

OWNER-USER OPPORTUNITY IN THE HEART OF SILICON VALLEY

250

W TASMAN

SAN JOSE, CA

► 95,550 SF



CBRE





- + **95,550 Square Feet Total Rentable Area**
- + **±5.5 Acres**
- + **Built/Renovated 1995/2015**
- + **Two Stories**
- + **13'-13'6 Clear Heights**
- + **1 Loading Dock, 1 Grade-Level**
- + **Ample Power: 3,000 Amps, 277/480-Volts, 3-Phase, 4-Wire Pad Mounted Transformers**

- + **HVAC: 8 Rooftop Units Totaling 600 Tons mbh Boiler**
- + **3.25 Spaces per 1,000 Square Feet**
- + **Call for Pricing**







## Full Exterior & Interior Renovations Include

- + Large Efficient Floor Plates
- + New Outdoor Terraced Amphitheater
- + New Entry Feature and Open Lobby
- + 900 SF Café off Lobby
- + New Polished Concrete & Carpet Flooring
- + New LED Lighting Upgrades
- + Renovated Restrooms
- + Open & Cloud Ceilings
- + Renovated Landscaping
- + Bike Storage
- + Fitness Center
- + Showers





# NEW, MODERN INTERIORS

CONTEMPORARY BREAK ROOM SPACE



MODERN OFFICE FINISHES



NEWLY RENOVATED FITNESS CENTER



NEW TERRACED AMPHITHEATER



CONVENIENT EV CHARGING ON SITE



EXCELLENT GLASS LINE



# FLOOR PLAN

250 W. Tasman Drive  
95,550 Square Feet Total

FIRST FLOOR - 47,774 SF

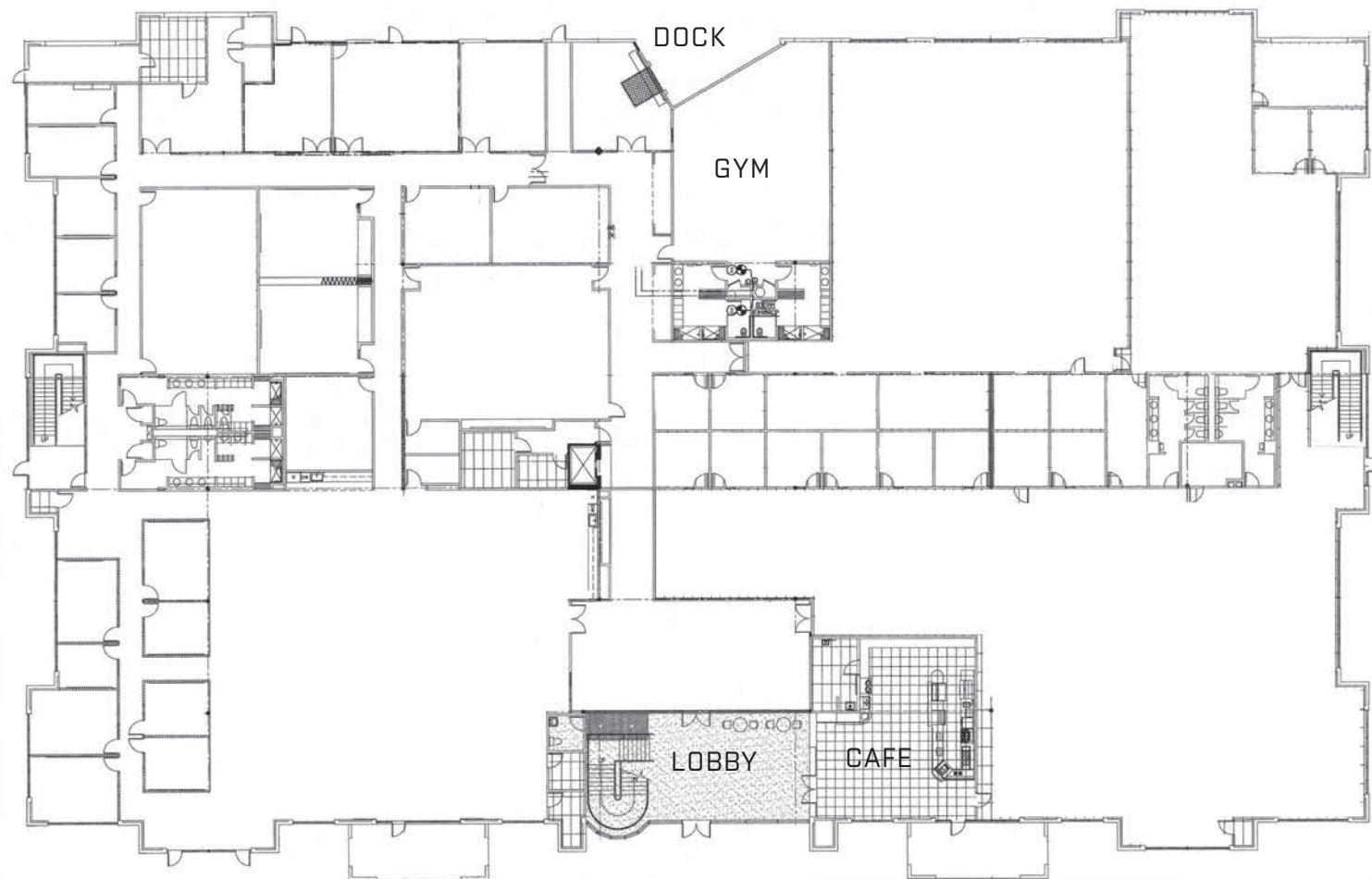



# FLOOR PLAN

250 W. Tasman Drive  
95,550 Square Feet Total

SECOND FLOOR - 47,776 SF

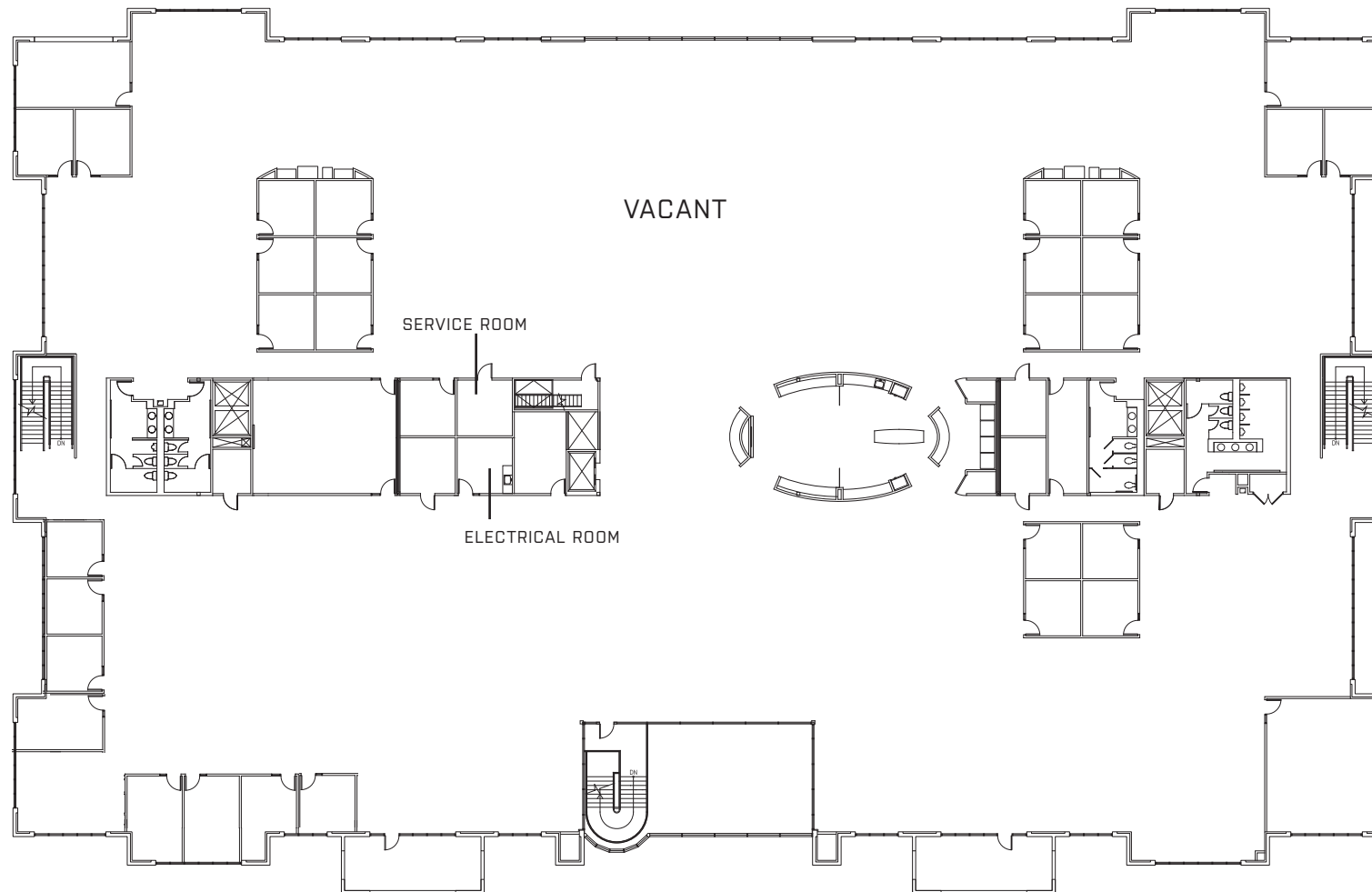

# SITE PLAN





# AMENITIES MAP





# TRANSPORTATION MAP

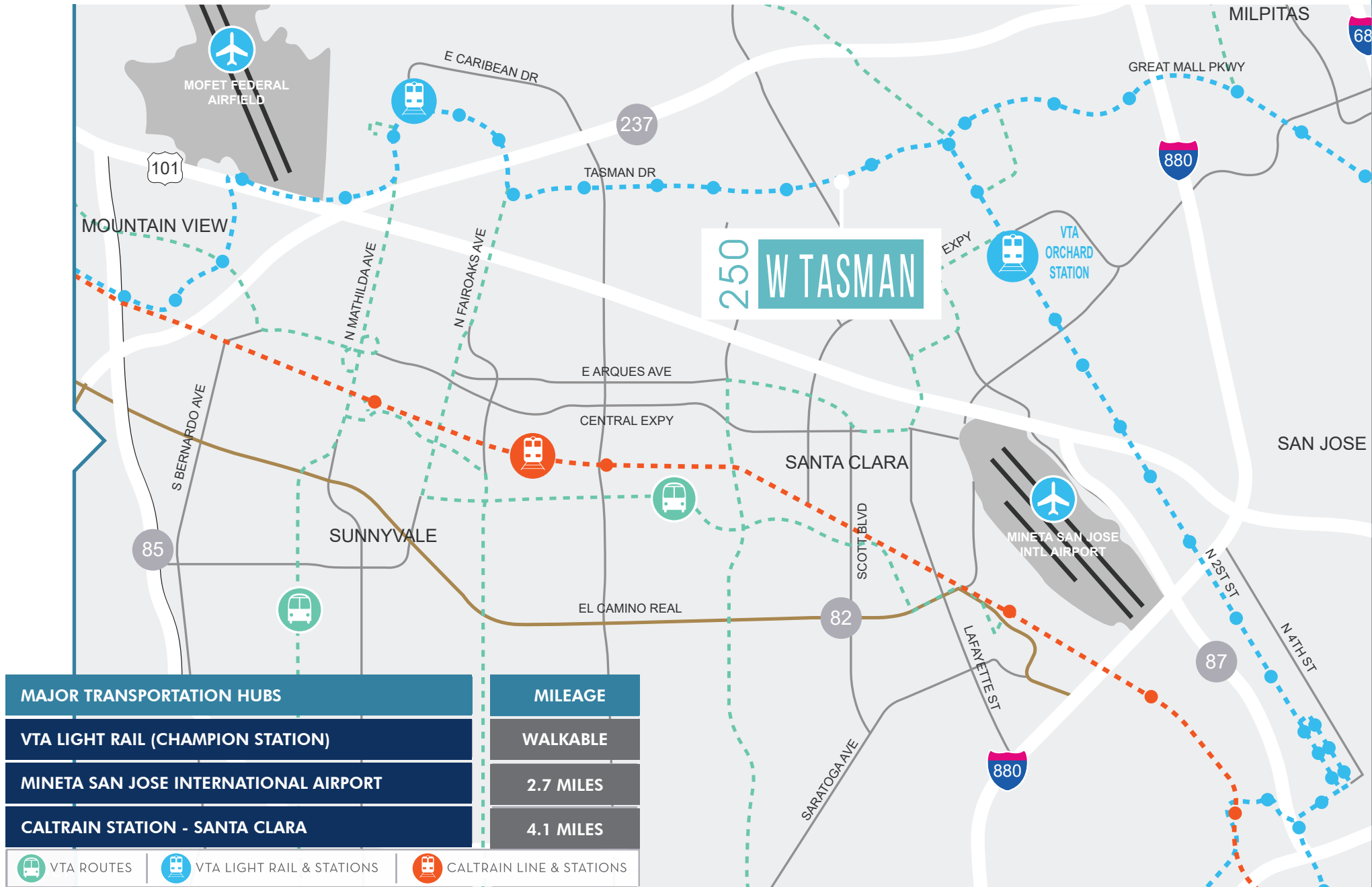



# MAJOR CORPORATE TENANTS IN NORTH SAN JOSE

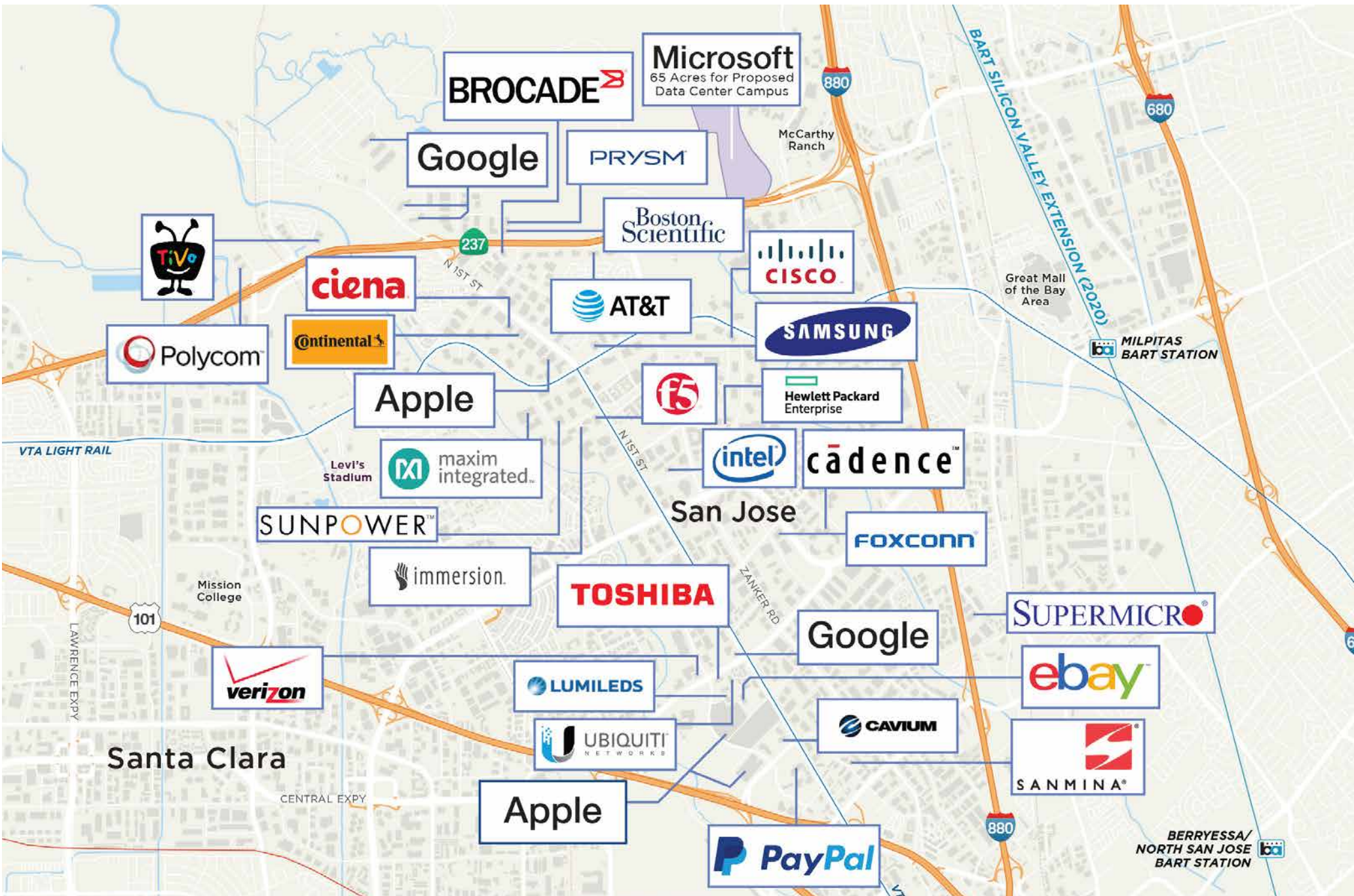



MOFFETT PARK

**Levi's STADIUM**

\$1.3 B Venue

41.3 Acres (1.8 M SF)

68,500 Seats

**RELATED SANTA CLARA**

239 Acres (10.4 M SF)

5.7 M SF Office

1.1 M SF Retail

700 Hotel Rooms

1,360 Resi Units

**237 @ FIRST**

- 3-Building Class A Office Campus
- 150-Room Homewood Suites by Hilton

**TOPGOLF SAN JOSE**

- 74,000 SF
- Opens Spring 2021

**THE SHOPS @ TERRA DEVELOPMENT**

- 110,000 SF Retail
- 100,000 SF Hotel

**Google**

175, 225, 255 and 285 W. Tasman Drive (Formerly part of Cisco Campus)

- 4 Buildings purchased
- 550,000 SF

**Google**

i3@NorthFirst

- 4-Building Class A Office Campus
- 415,000 SF
- 3 Buildings Owned by Google

**Google**

MIDPOINT@237

- 3-Building Advanced Manufacturing Campus
- 536,000 SF

**Raytheon**

**CDK Global**

**NXP**

**APPLE**

**Champion Station**

**SAMSUNG**

**@FIRST**

- 222,000 SF Target – Anchored Retail Center
- 162-Room Hyatt Hotel
- 157-Room Marriott Courtyard Hotel

**NORTH PARK APARTMENT HOMES**

**RIVER VIEW APARTMENTS/RETAIL**

**RIVERMARK VILLAGE**

**250 W TASMAN**

**Tasman Station**

**N 1ST ST**

**E TASMAN DR**

**ZANKER RD**

CITY OF SAN JOSE LAND

237

Office Development Property

Retail/Entertainment





# 250

# W TASMAM

SAN JOSE, CA

## CONTACT

### SCOTT J. PROSSER

Vice Chairman  
Lic. 01104754  
+1 408 615 3415  
[scott.prosser@cushwake.com](mailto:scott.prosser@cushwake.com)

### CHRISTIAN MARENT

Executive Vice President  
Lic. 00932744  
+1 408 453 7422  
[christian.marent@cbre.com](mailto:christian.marent@cbre.com)

### JACK DEPUY

Managing Director  
Lic. 01833636  
+1 408 615 3417  
[jack.depuy@cushwake.com](mailto:jack.depuy@cushwake.com)

© 2025 CBRE, Inc. All rights reserved. This information has been obtained from sources believed reliable but has not been verified for accuracy or completeness. CBRE, Inc. makes no guarantee, representation or warranty and accepts no responsibility or liability as to the accuracy, completeness, or reliability of the information contained herein. You should conduct a careful, independent investigation of the property and verify all information. Any reliance on this information is solely at your own risk. CBRE and the CBRE logo are service marks of CBRE, Inc. All other marks displayed on this document are the property of their respective owners, and the use of such marks does not imply any affiliation with or endorsement of CBRE. Photos herein are the property of their respective owners. Use of these images without the express written consent of the owner is prohibited.

**CBRE**