

# SURVEY

OLIVE BRANCH, DESOTO COUNTY, MISSISSIPPI  
DEED BOOK 310, PAGE 188

BEARINGS RELATIVE TO:  
RECORD BEARING PER  
NORTH LINE OF GOODMAN ROAD  
PER: D.B. 310, PG. 188 & D.B. 251, PG. 649  
SCALE 1" = 60'

NOTE: 1/2" REBAR SET AT ALL PROPERTY  
CORNERS NOT SHOWN AS FOUND

### SYMBOLS:

- ▣ CONCRETE ROW MARKER FOUND
- ⊙ POWER POLE
- 1/2" REBAR

THIS PROPERTY IS NOT  
LOCATED IN A SPECIAL  
FLOOD HAZARD AREA PER  
FEMA MAP #  
28083C0084 G  
DATED: JUNE 4, 2007

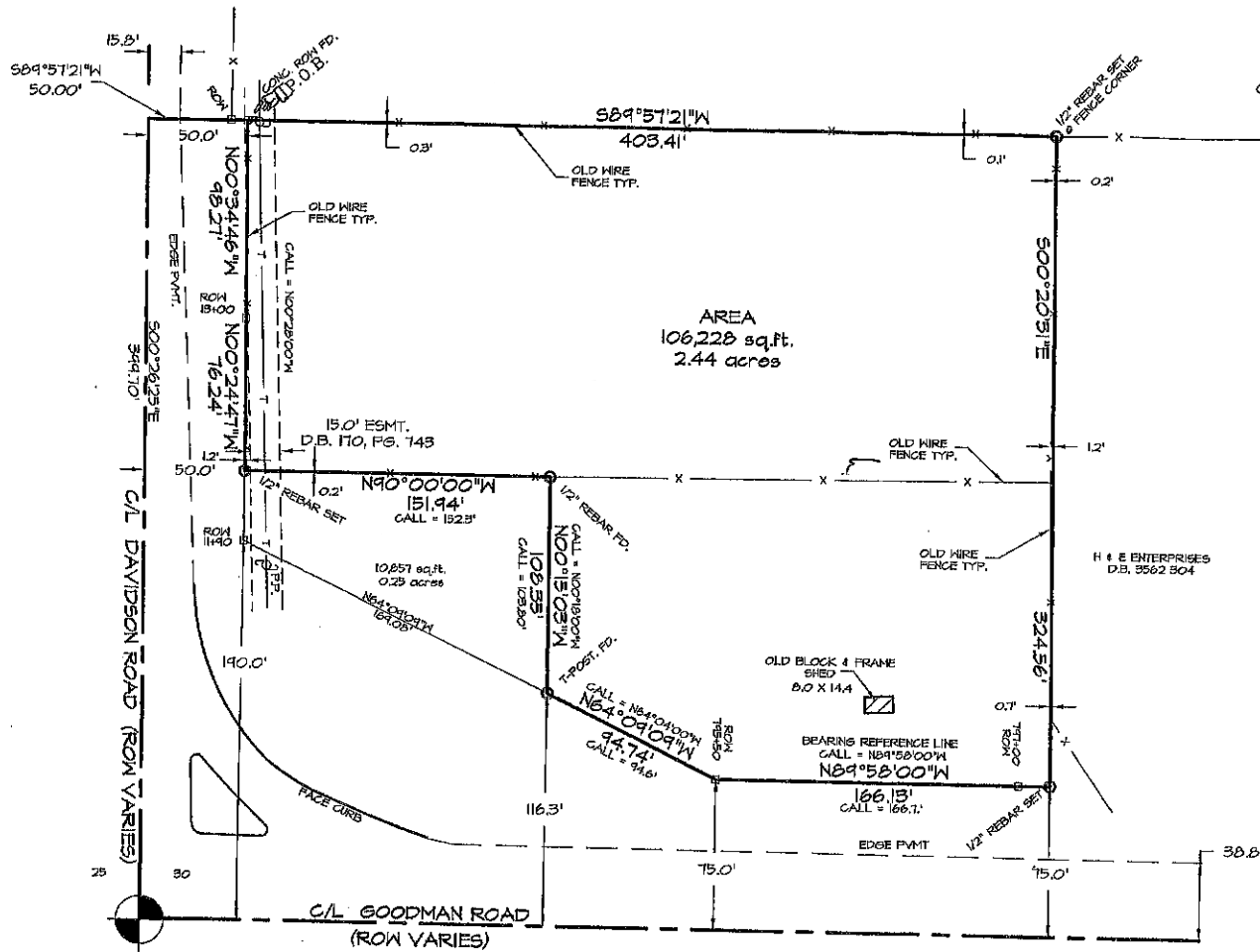

### GRAPHIC SCALE

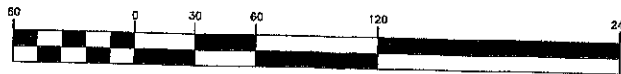

( IN FEET )  
1 inch = 60 ft.

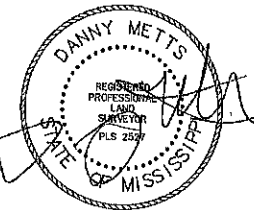

**METTS SURVEYING**  
4425 BEHIEL RD.  
OLIVE BRANCH, MS. 38654  
(662) 812-1784

PK-NAIL SET IN INTERSECTION  
OF GOODMAN & DAVIDSON RD.  
65th CORNER SECTION 30-1-D