

SHEET NOTES

1. EXISTING SLAB TO BE MOISTURE TESTED PRIOR TO CARPET INSTALLATION.

ANIXTER

1601 FEEHANVILLE DRIVE, SUITE 700
MOUNT PROSPECT, IL 60056

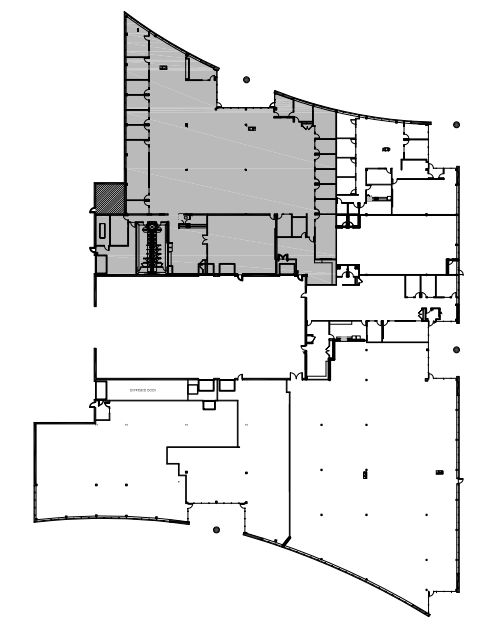

2 KEY PLAN
NO SCALE

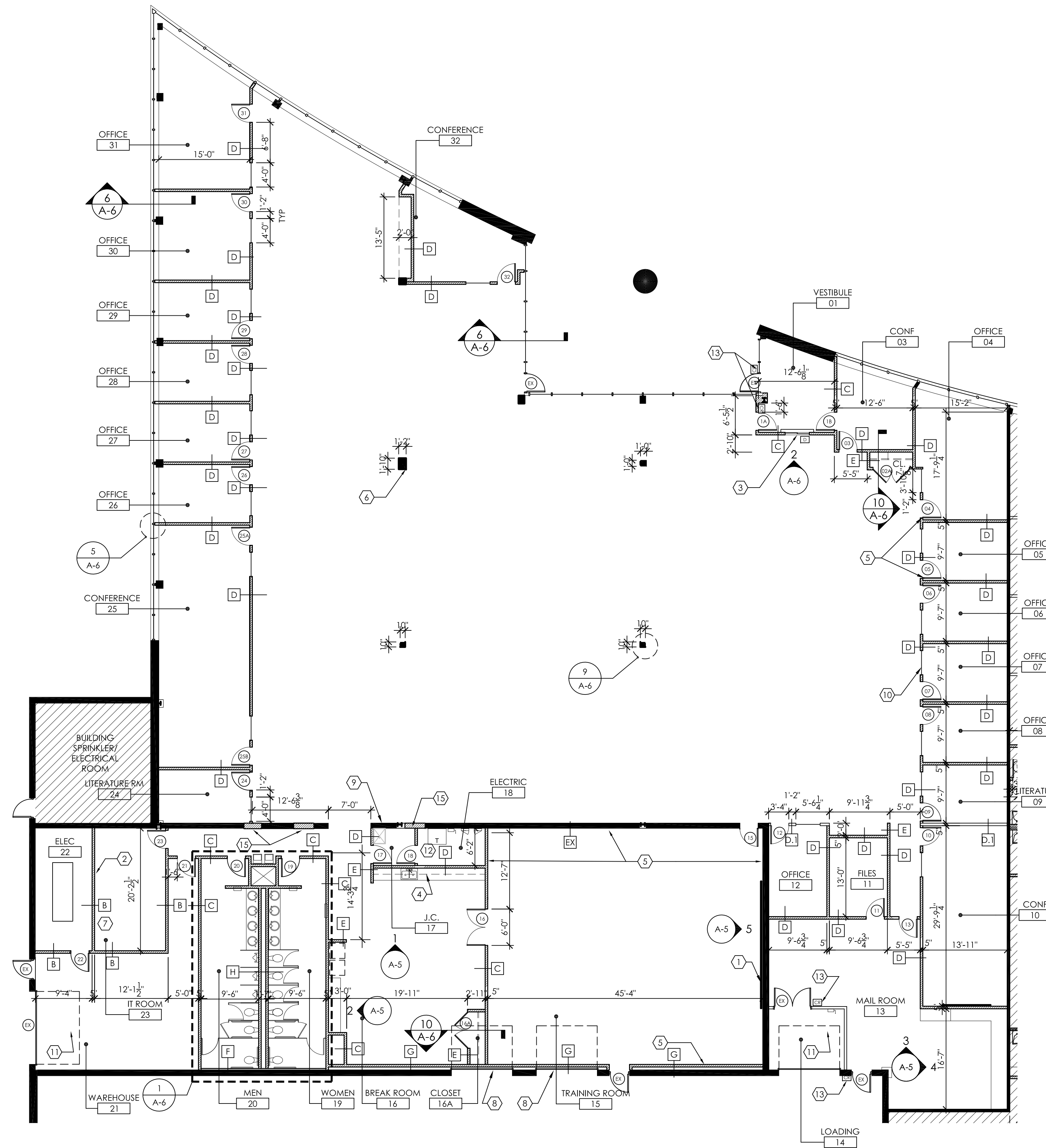

1 PARTITION PLAN
3/32" = 1'-0"

CONSTRUCTION KEY NOTES

- 1 WALLTALKER MOUNTED 30" AFF. ANIXTER WILL SUPPLY WALLTALKER & CONTRACTOR WILL INSTALL. CONTRACTOR WILL SUPPLY TRIM AND CHALK TRAY TO MATCH DOOR TRIM.
- 2 3/4" WHITE MELAMINE OR INTERIOR GRADE, FIRE RATED, PAINTED PLWOOD APPLIED TO 8" WIDTH OF WALL STARTING AT 18" AFF TO GRID WITH COUNTERSUNK SCREWS.
- 3 4" WIDE SLIDING TEMPERED GLASS WINDOW WITH 12" DEEP COUNTER. SEE 2/A-10 FOR DETAIL.
- 4 PROVIDE COPPER WATER LINE HOOKUP FOR COFFEE MAKER, WATER COOLER & ICE MAKER IN FRIDGE.
- 5 PLAIN SLICE CHERRY WOOD CHAIR RAIL AROUND THE TRAINING ROOM. STAIN TO MATCH ARCHITECT'S CONTROL SAMPLE. STAIN TO MATCH DOORS. SEE 5/A-5.
- 6 FUR OUT ROOF DRAIN.
- 7 IT ROOM TO BE ON A SEPARATE HVAC ZONE WITH ITS OWN THERMOSTAT.
- 8 EXISTING DOCK DOORS TO REMAIN. FURRED WALLS AS REQUIRED.
- 9 EXISTING DEMISING WALLS TO REMAIN. PROVIDE NEW OPENINGS AS SHOWN. PREPARE WALLS FOR NEW WALL FINISHES.
- 10 NEW FRAMELESS SIDE LITES. REFERENCE ELEVATIONS FOR SIZES AND SPECIFICATIONS. SEE 1/A-10 FOR DETAIL.
- 11 EXISTING DOCK ROOM TO REMAIN.
- 12 EXISTING ELECTRICAL PANELS AND TRANSFORMER TO REMAIN AND BE REWORKED AS REQUIRED.
- 13 ELEC PROVISION REQUIRED FOR ANIXTER'S CARD READER.
- 14 NOT USED.
- 15 INFILL OPENING TO MATCH EXISTING WALL.

CONSTRUCTION PLAN SYMBOLS

- WALL TO BE DEMOLISHED
- EXISTING WALL/PARTITION TO REMAIN.
- EXISTING DEMISING WALL.
- NEW PARTITION - DEMISING WALL
- NEW PARTITION
- X PARTITION TYPE. SEE DETAILS.
- I NEW OR RELOCATED DOOR & FRAME WITH DOOR TAG
- EX EXISTING DOOR & FRAME TO REMAIN, CURRENT LOCATION.
- XX CONSTRUCTION PLAN KEYNOTES
- 30"x48" MINIMUM CLEAR FLOOR SPACE
- 5'-0" TURNING RADIUS

ABBREVIATIONS

- N NEW
- E EXISTING TO REMAIN
- R RELOCATED
- D TO BE DEMOLISHED
- GFI OUTLET ON GROUND FAULT INTERRUPTER
- AFF ABOVE FINISHED FLOOR

COPYRIGHT © 2009 Interwork Architects Incorporated
This document is the property of Interwork Architects Incorporated and no part herein shall be used for any purpose without the written consent of Interwork Architects Incorporated.

1	ISSUED FOR PERMIT	04-15-09
No:	Description:	Date:

Project No: **0733.014.001**

Sheet Title:

PARTITION PLAN

Sheet No: