

801 Atlantic Ave, Long Beach

\$1,389,000 | 4 Units | 12.4 GRM | 5.3% Cap Rate

Offering memorandum presented by:
Chris Crosby – Investment Real Estate Agent
CA BRE License # 02116879
Chris.Crosby@BuckinghamInvestments.com
(650)549-4849



INVESTMENT HIGHLIGHTS 3

AREA OVERVIEW 4

INVESTMENT SUMMARY 5

RENT ROLL 6

SALES COMPS 7

PROPERTY PHOTOS 9

DISCLAIMER 11

TABLE OF CONTENTS



INVESTMENT HIGHLIGHTS

- All 4 units renovated in 2023 including new flooring, cabinetry, Quartz countertops, light fixtures, wall heater(s), water heater, appliances, paint, etc!
- Completely upgraded electrical system in 2023 (full rewire, new panels, etc.) and 2024 Silicone white roof.
- Great unit mix of (2) 3-bedroom 1-bath units and (2) 2-bedroom 1-bath units
- Gross Scheduled Rents of \$111,360/yr!
- 12.47 GRM and 5.3% Cap Rate, with upside in rents
- Property is individually metered for gas and electricity

AREA OVERVIEW

Well located near major new development in Downtown Long Beach, such as the Hardrock Hotel & event spaces for the 2028 Olympic Games

2.3 miles from Long Beach Memorial & Miller Children's Hospital

5.5 miles from Long Beach Airport

Easy access to 710 Freeway & PCH



INVESTMENT SUMMARY

ANNUALIZED OPERATING DATA

GENERAL INFORMATION

Price	\$1,389,000
Year Built	1914
Units	4
Building Sq. Ft	3,312
Lot Sq. Ft	3,001
Price / Sq. Ft	\$419
Price / Unit	\$347,250
Current GRM	12.47
@ Market GRM	10.15
Current Cap Rate	5.3%
@ Market Cap Rate	7.0%

Income	Actual	Pro Forma
Gross Scheduled Rents	\$111,360	\$136,800
Parking Income	-	-
Less Vacancy @ 3%	(\$3,341)	(\$4,104)
Effective Gross Income	\$108,019	\$132,696
Expenses	Actual	Market
Taxes	\$17,363	\$17,363
Insurance	\$2,484	\$2,484
Repairs and Maintenance	\$3,241	\$3,241
Property Management	\$6,481	\$7,962
Utilities	\$2,880	\$2,880
Pest Control	\$1,200	\$1,200
City Licensing and Permits	\$500	\$500
Total Expenses	\$34,148	\$35,629
Net Operating Income	\$73,871	\$97,067

PROPOSED FINANCING

Loan Amount (75%)	\$1,041,750
Down Pmt (25%)	\$347,250
Rate (%)	7%
Amortization (years)	30
Payment (monthly)	(\$6,931)
Debt Cov. Ratio	0.89

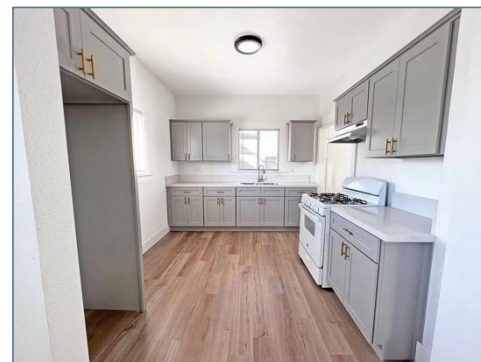

RENT ROLL



# of Units	TYPE	ACTUAL RENT	MARKET RENT
1	3BD/1BA	\$2,500	\$3,200
1	2BD/1BA	\$2,040*	\$2,500
1	2BD/1BA	\$1,895	\$2,500
1	3BD/1BA	\$2,845*	\$3,200
TOTAL		\$9,280	\$11,400

* 2bd 1ba lease rent of \$2,040 with a move-in concession of \$100/mo through 1/31/26

* 3bd 1ba lease rent of \$2,845 with a move-in concession of \$250/mo through 12/31/25

(Market Rent based on Long Beach Housing Authority 2025 Payment Standards for 90813)

SOLD COMPS

ADDRESS	SALE PRICE	UNITS	YEAR BUILT	SQ. FT.	GSI	GSI @ MARKET	GRM	GRM @ MKT	CAP RATE	CAP RATE @ MKT	PRICE / UNIT	PRICE / SQ. FT.
SUBJECT	\$1,389,000	4	1914	3312	\$111,360	\$136,800	12.4	10.1	5.3%	7.0%	\$347,250	\$419
#1. 719 E 5 TH ST	\$1,400,000	4	1910	2836	\$114,000	114,000	12.3	12.3	5.3%	5.3%	\$350,000	\$494
#2. 611 W 5 th St	\$1,575,000	4	1966	4020	\$141,360	\$141,360	11.1	11.1	5.8%	5.8%	\$393,750	\$392
#3. 517 Linden Ave	\$1,925,000	4	1915	3200	\$134,400	\$134,400	14.3	14.3	4.5%	4.5%	\$481,250	\$602
#4. 937 E 2nd St	\$1,325,000	4	1920	3568	\$92,940	\$95,760	14.3	13.8	4.6%	4.7%	\$331,250	\$371
#5. 1035 Myrtle Ave 1-4	\$1,215,000	4	2005	2720	\$84,000	\$105,600	14.5	11.5	4.5%	5.6%	\$303,750	\$447
#6. 1629 E Broadway	\$1,600,000	4	1920	3496	\$83,400	\$90,000	19.2	17.8	3.4%	3.7%	\$400,000	\$458
#7. 1117 N Nylic Ct	\$1,080,000	4	1923	2517	\$91,080	\$91,200	11.9	11.8	5.5%	5.5%	\$270,000	\$429
AVERAGES (EXCLUDING SUBJECT)							13.9	13.2	4.8%	5.0%	\$361,429	\$456

SOLD COMPS – MAP

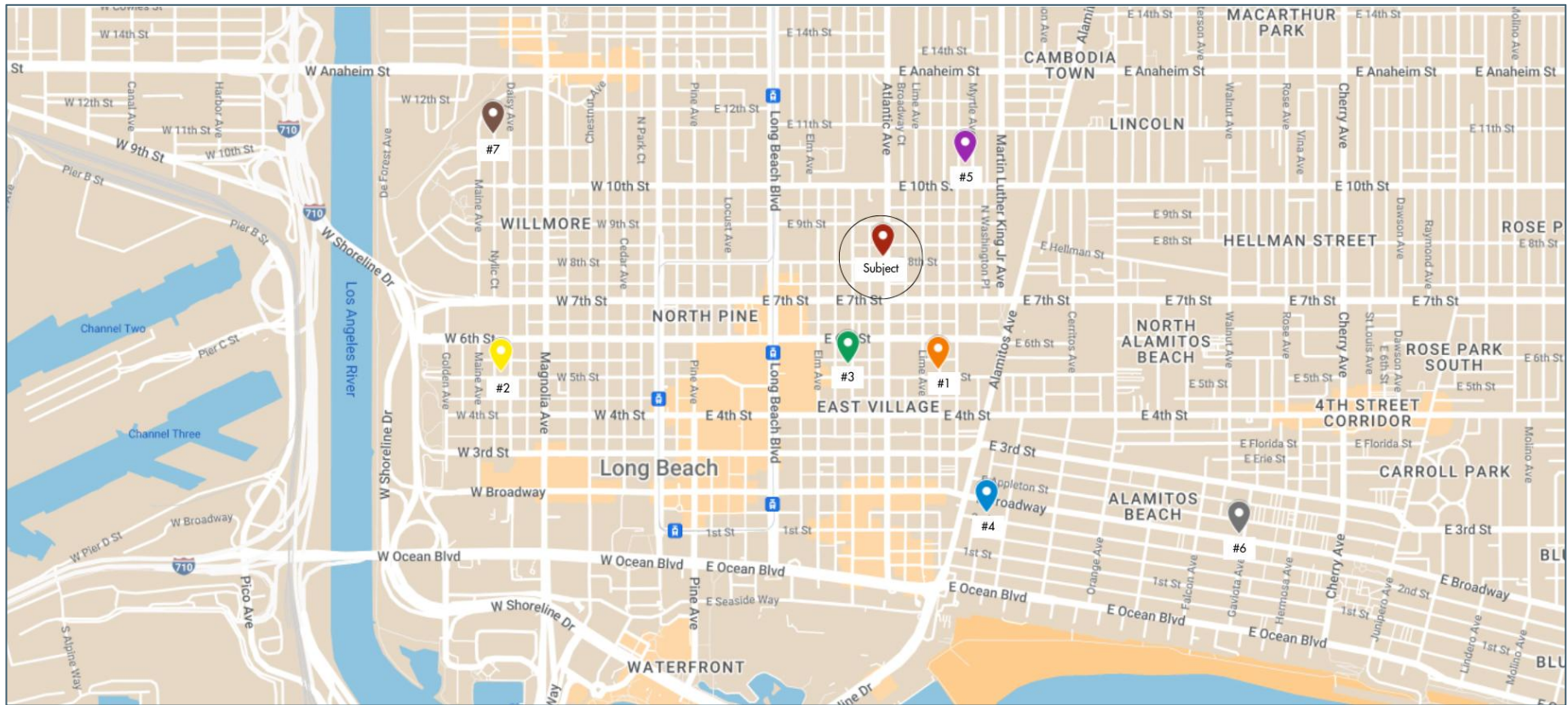

PROPERTY PHOTOS



PROPERTY PHOTOS

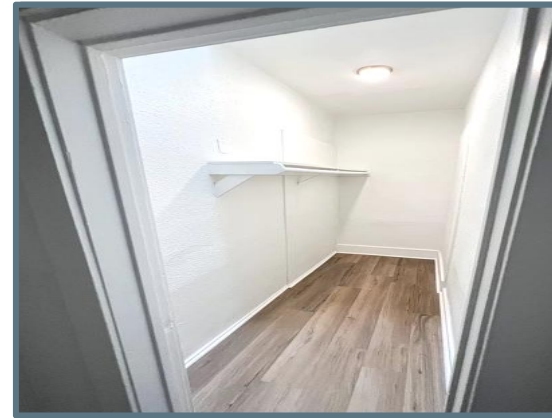

PROPERTY PHOTOS

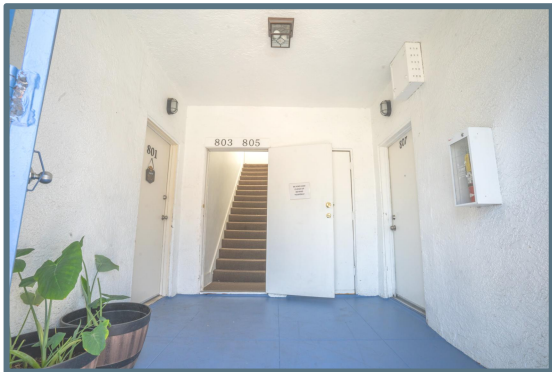

DISCLAIMER AND CONFIDENTIALITY AGREEMENT

The information contained in this document is private, confidential, and intended solely for the addressed recipient. By receiving and reviewing this document, the intended recipient agrees to maintain the confidentiality of this document. This document is not to be shared, duplicated, recorded, viewed, or disseminated in any fashion without the express written consent of Buckingham Investments. If you are not the intended recipient, do not review the document. Instead, please notify Buckingham Investments that you have received this document erroneously and arrange the return the document to Buckingham Investments.

The sole intended purpose of this document is to provide a brief synopsis of the potential investment in a specific property. The information in this document has been compiled by Buckingham Investments and is only a representation of Buckingham Investments' opinions at the time the document was created. This document may not represent the current or future opinions of Buckingham Investments regarding this investment opportunity. While Buckingham Investments believes the sources of this information to be reliable, Buckingham Investments has not verified specific information including but not limited to: profit and loss statements, financial statements, size, condition, tenancy, lease status, operational history, or any other details of the property which may be addressed in this document. Buckingham Investments does not warranty the information in this document for any purpose other than as preliminary information regarding a potential real estate investment. This document is not a substitute for due diligence investigations. Buckingham Investments strongly encourages all potential real estate investors to conduct thorough due diligence investigations prior to entering into any transaction.

