Camden County, MO

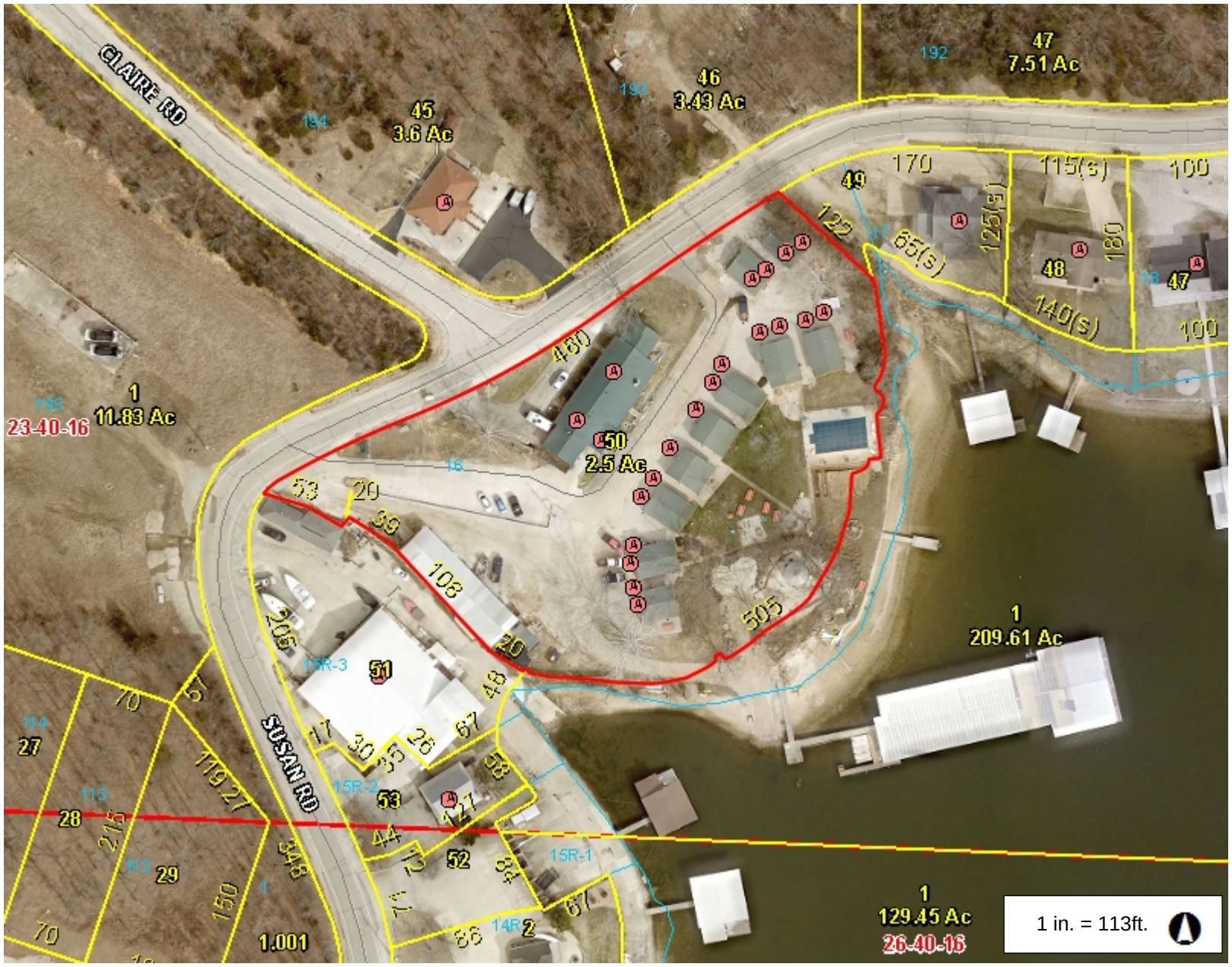

Legend

- Highway
  - Interstate Highway
  - US Highway
  - Numbered State Highway
  - Lettered State Highway
- Road
- Address Point
- Condo Point
- Parcel
- Corporate Limit Line
- Land Hook
  - DASHED LAND HOOK
  - SOLID LAND HOOK
- Original Lot
- Section
- County Boundary

1 in. = 113ft.

226.2 0 113.08 226.2 Feet

This Cadastral Map is for informational purposes only. It does not purport to represent a property boundary survey of the parcels shown and shall not be used for conveyances or the establishment of property boundaries.

THIS MAP IS NOT TO BE USED FOR NAVIGATION

Notes

01-6.0-23.0-000.0-007-050.000
JENKINS, OSCAR