



Commercial Industrial Building for Sale or Lease

711 N New Road

PLEASANTVILLE, NJ 08232

Available Space: +/-30,622 SF

Sale Price: \$9,000,000

Lease Rate: \$11.50 PSF Net for building

Location: In close proximity to Route 9, the Atlantic City Express Way, and the Garden State Parkway

Features:

- 15.63 acres of fenced and paved land
- Warehouse is 22,000 SF
- 10 drive through doors, five on each side of the building
- Ceiling height +/- 21'
- +/- 8,622 SF office space consisting of two large training rooms, administrative offices, breakroom and mens/womens locker room
- Can lease the building with all the land or the building with accessory parking
- Currently leased until October 31, 2024

Exclusive Broker

Weichert Commercial
Brokerage, Inc.

Anthony Baseil

Executive Vice President

Associate Broker

201-247-2247 cell

baseil@verizon.net

1625 Route 10 • Morris Plains, NJ • 973-267-7778 • weichertcommercial.com

No warranty or representation, express or implied is made as to the accuracy of the information contained herein, and same is submitted subject to errors, omissions, change of price, rental or other conditions, withdrawal without notice and to any special listing conditions imposed by our principals.

711 N New Road

Survey

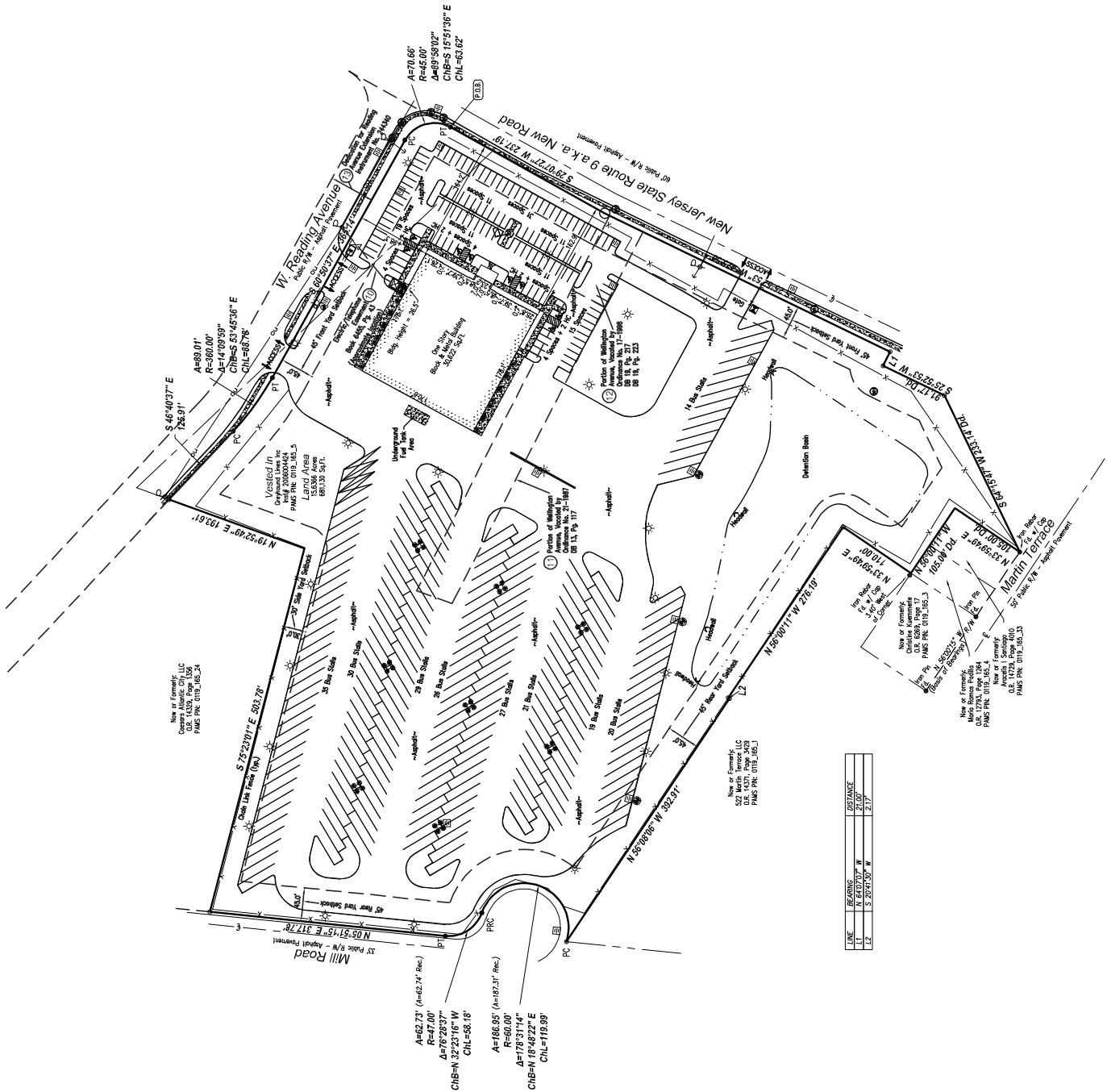

LINE	BEARING	DISTANCE
L1	S 29°47'50\"/>	