

01 FIRST FLOOR PLAN

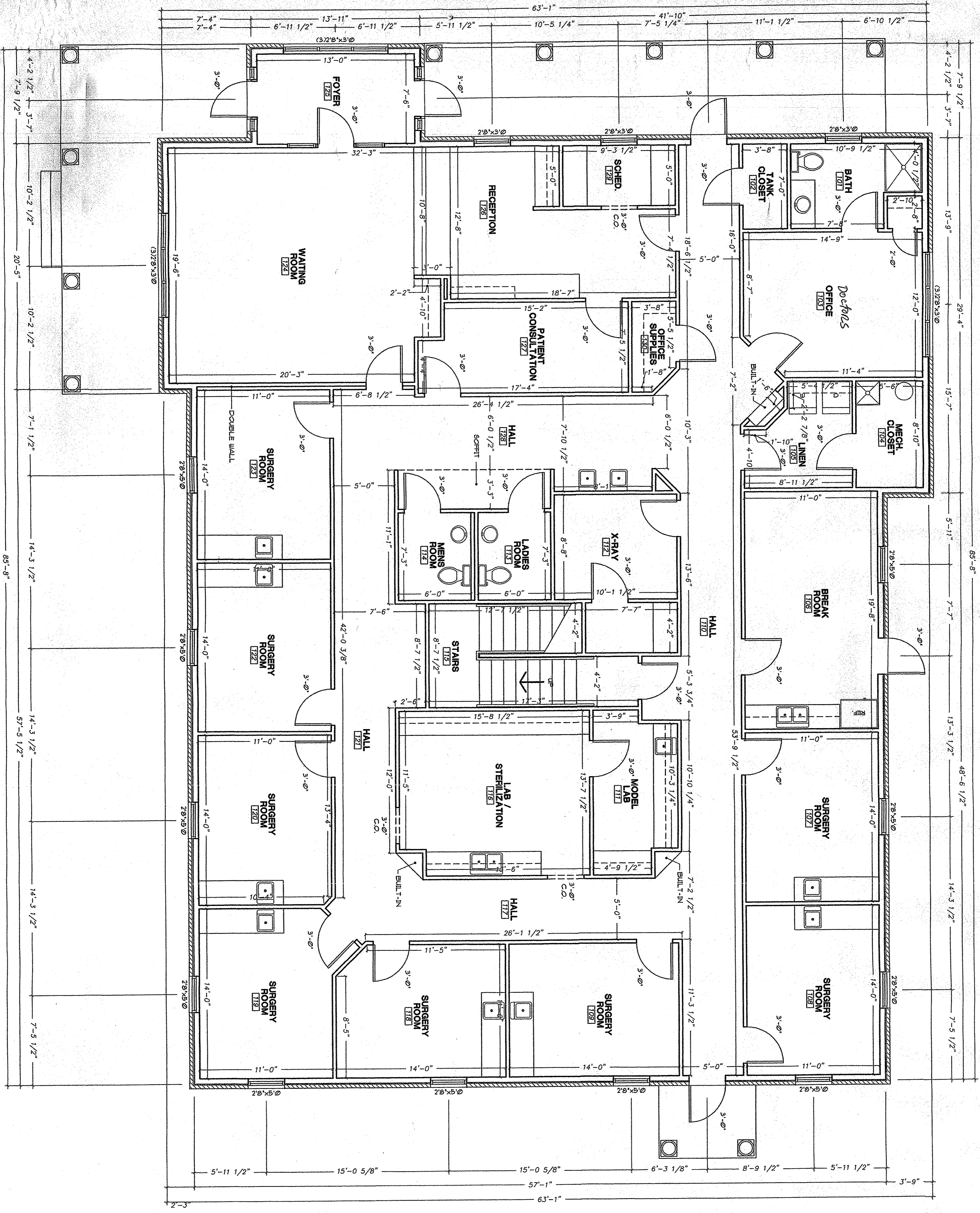

**GENERAL NOTES**

- ALL INTERIOR DIMENSIONS ARE FROM ROUGH LUMBER TO ROUGH LUMBER
- ALL INTERIOR FINISHES TO BE 3/4" STUDS
- ALL EXTERIOR FINISHES TO BE 2x4 STUDS
- ALL WINDOWS TO BE DOUBLE HUNG UNLESS NOTED

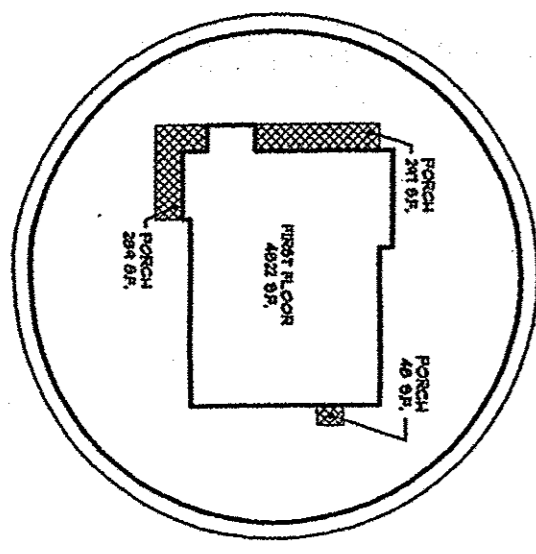

FIRST FLOOR PLAN  
 DR. THOMPSON, DMD  
 BOWLING GREEN, KENTUCKY

THESE PLANS ARE SOLELY FOR THE PURPOSE OF SPACE ALLOCATION.  
 ALL STRUCTURAL ASPECTS AND EXTERIOR DESIGN SHOULD BE CONFIRMED  
 FOR ACCURACY BY THE CONTRACTOR BEFORE CONSTRUCTION BEGINS.  
 DIMENSIONS SHOULD BE READ OR CALCULATED AND NEVER SCALED.

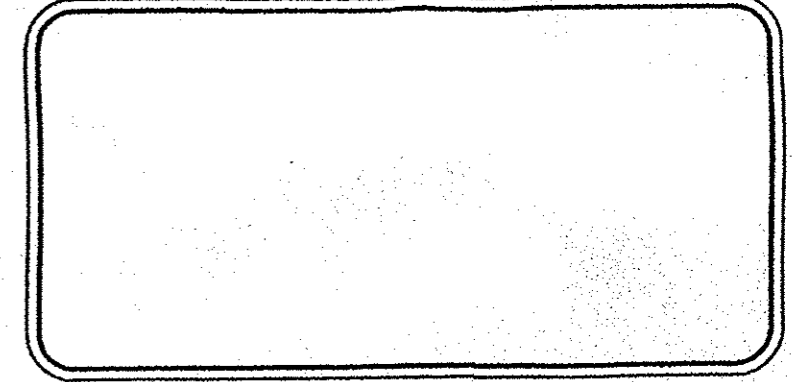

**A-1.1**

3.20.06  
 PROJECT NUMBER

REVISION 1  
 REVISION 2  
 REVISION 3  
 REVISION 4

DR. THOMPSON, DMD

TB COPY

**GENERAL NOTES**

- ALL INTERIOR DIMENSIONS ARE FROM ROOM UNDER TO ROOM UNDER
- 6'-0" CEILING UNLESS NOTED
- ALL FINISHES TO BE 3/4" STIPS
- ALL WINDOWS TO BE DOUBLE HUNG UNLESS NOTED

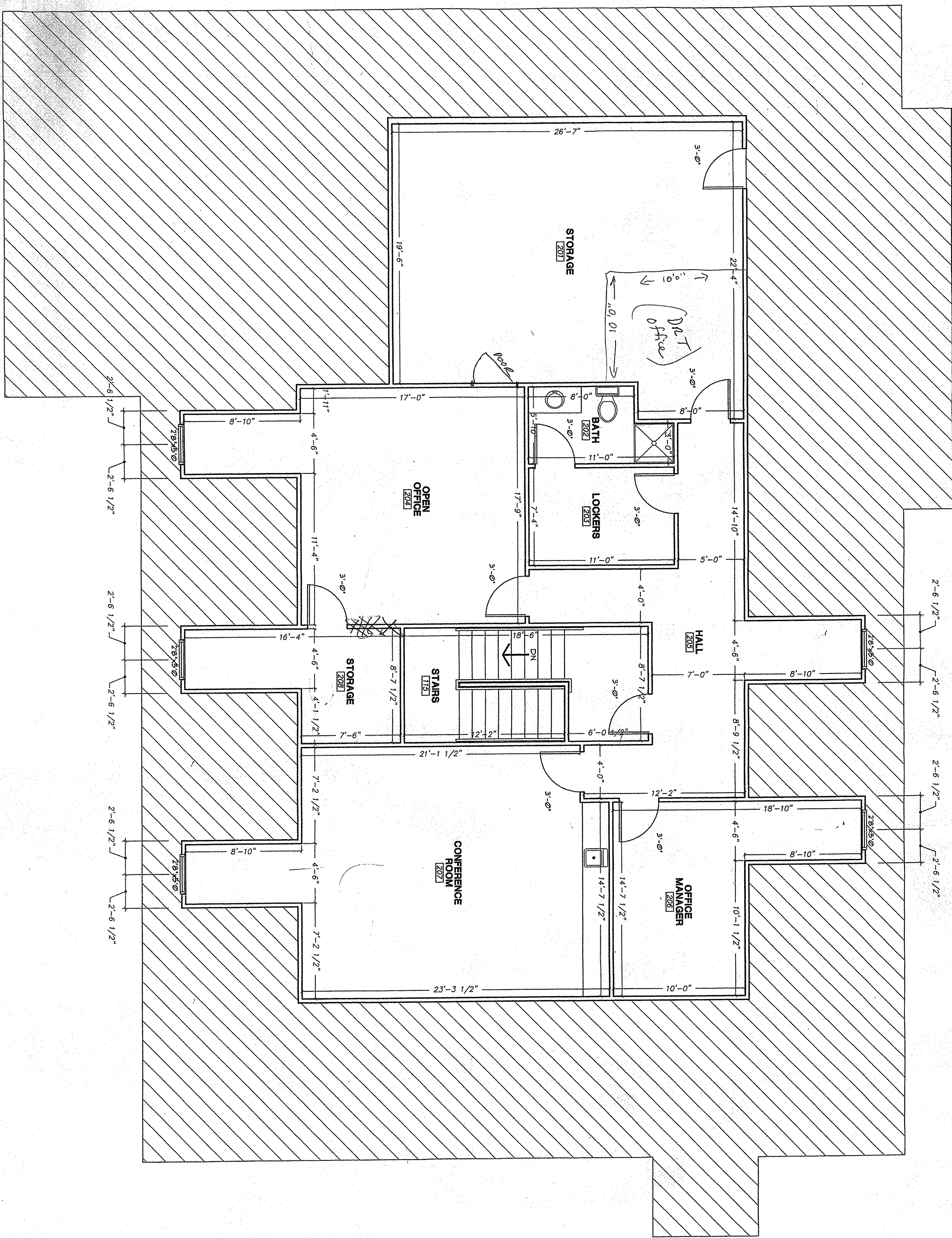

**01 SECOND FLOOR PLAN**  
1/4" = 1'-0"

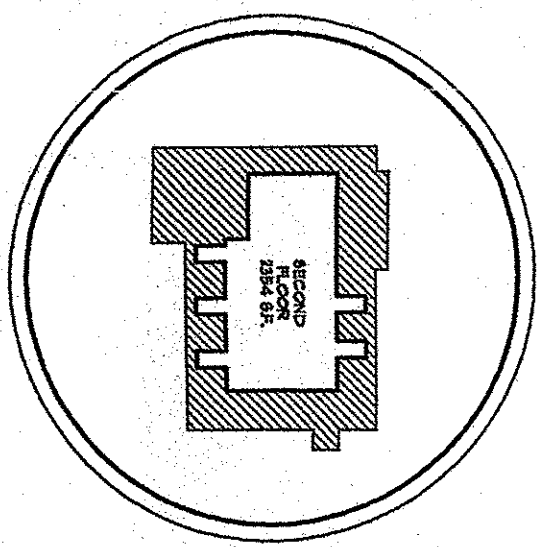

**A-1.2**

REVISION 1	
REVISION 2	
REVISION 3	
REVISION 4	
PROJECT NUMBER	3-20-06

**SECOND FLOOR PLAN**  
**DR. THOMPSON, DMD**  
**BOWLING GREEN, KENTUCKY**

THESE PLANS ARE SOLELY FOR THE PURPOSE OF SPACE ALLOCATION. ALL STRUCTURAL ASPECTS AND EXTERIOR DESIGN SHOULD BE CONFIRMED FOR ACCURACY BY THE CONTRACTOR BEFORE CONSTRUCTION BEGINS.  
DIMENSIONS SHOULD BE READ OR CALCULATED AND NEVER SCALED.

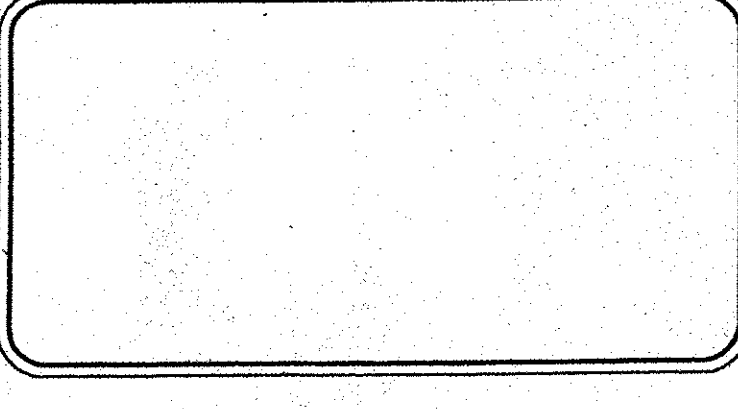

**DR. THOMPSON, DMD**