

AMERICAN BUILDING

LOCATED IN THE HEART OF MAITLAND

1051
WINDERLEY
PLACE

MAITLAND | FL, 32751

FOR LEASE

CBRE



FOR LEASE	
SUITE	RSF
105	3,164
201	3,761
205	1,157
300	3,807
312	1,557
Third Floor	1,557 - 5,364 (contiguous)
400	15,588

PROPERTY HIGHLIGHTS

- ◆ 58,105 SF total, four-story building
- ◆ 3.75/1,000 SF parking ratio
- ◆ Convenient access to I-4 and SR 429 (Western Beltway)
- ◆ On-site local owner and management
- ◆ Nine foot ceilings
- ◆ Walking distance to the Orlando Sportsplex, New York Deli and Subway



BUILDING PHOTOS



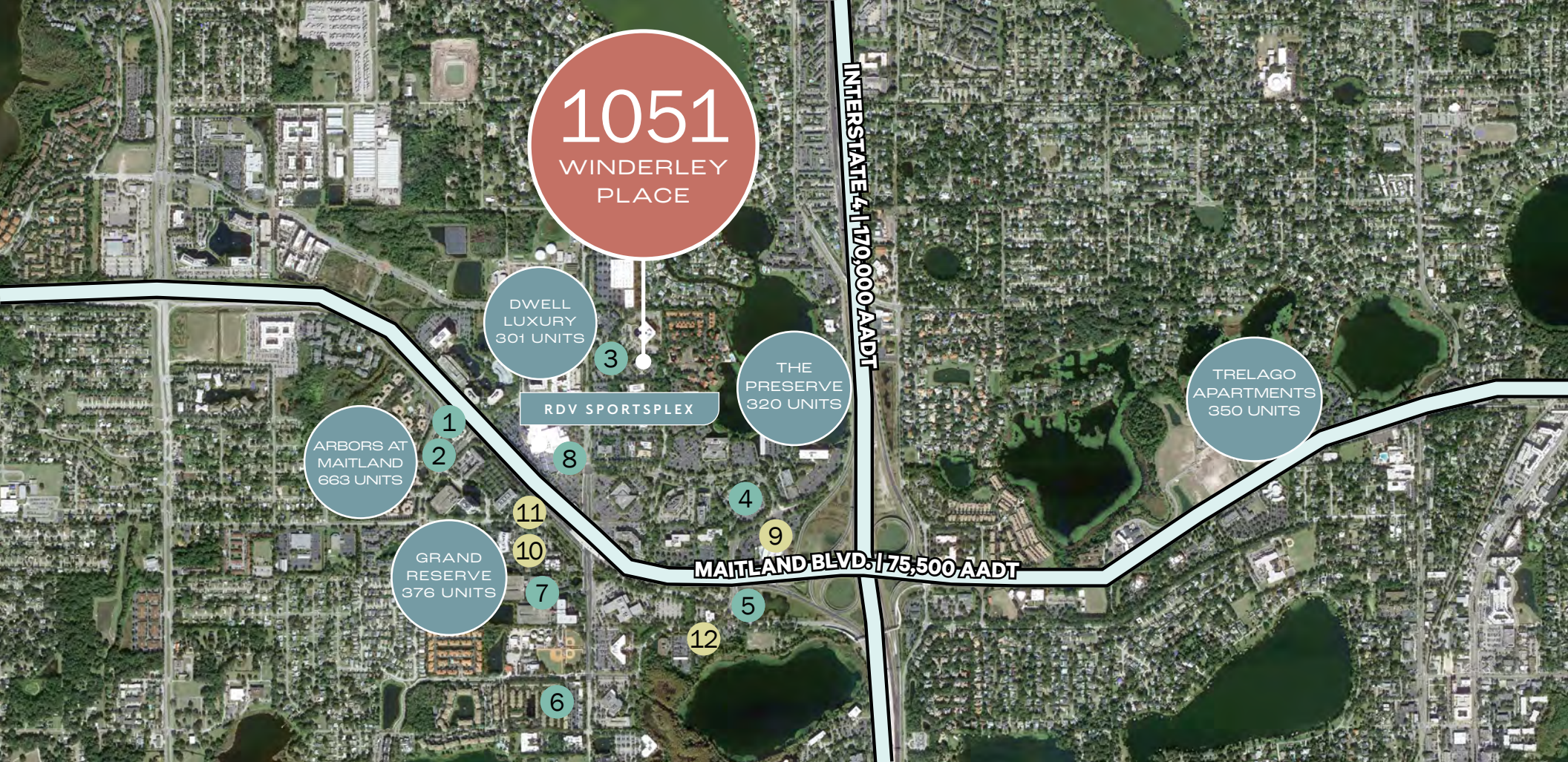

1051 WINDERLEY PLACE

DWELL
LUXURY
301 UNITS

THE
PRESERVE
320 UNITS

TRELAGO
APARTMENTS
350 UNITS

ARBORS AT
MAITLAND
663 UNITS

GRAND
RESERVE
376 UNITS

RDV SPORTSPLEX

MAITLAND BLVD. | 75,500 AADT

INTERSTATE 4 | 170,000 AADT

DINING

- 1 Chick-fil-A

- 2 Wendy's

- 3 Subway

- 4 Greenhouse Cafe

- 5 Applebee's Grill & Bar

- 6 Curry Bowl Orlando

- 7 New York Deli

- 8 Nature's Table

HOTELS

- 9 Sheraton Orlando North Hotel

- 10 Courtyard by Marriott

- 11 Extended Stay America

- 12 Homewood Suites by Hilton

LOCATION

1051 Winderley Place, known as the American Building is located in the heart of Maitland Downtown. The building is within close proximity to the Orlando Sportsplex, numerous restaurants, hotels, banking and shopping facilities.

AMERICAN BUILDING

LOCATED IN THE HEART OF MAITLAND

1051
WINDERLEY
PLACE

MAITLAND | FL, 32751

CONTACT:

SANDY CHACE

Senior Vice President

+1 407 404 5099

sandy.chace@cbre.com

© 2026 CBRE, Inc. All rights reserved. This information has been obtained from sources believed reliable but has not been verified for accuracy or completeness. CBRE, Inc. makes no guarantee, representation or warranty and accepts no responsibility or liability as to the accuracy, completeness, or reliability of the information contained herein. You should conduct a careful, independent investigation of the property and verify all information. Any reliance on this information is solely at your own risk. CBRE and the CBRE logo are service marks of CBRE, Inc. All other marks displayed on this document are the property of their respective owners, and the use of such marks does not imply any affiliation with or endorsement of CBRE. Photos herein are the property of their respective owners. Use of these images without the express written consent of the owner is prohibited.