



New Construction 18k SF Warehouse

US Hwy 542, Winter Haven, FL 33880

Vinh Dawkins

863-315-4595

vinh@saundersrealestate.com

FL #SL3611309

TABLE OF CONTENTS



Table of Contents

Property Information	3
Property Summary	4
Additional Photos	5
Interior	6
Floor Plan	7
Regional Map	8
Location Map	9
Drive Times: 5, 15, 25 Minutes	10
Market Area Map	11
Demographics Map & Report	12
Agent And Company Info	13
Advisor Biography	14



SECTION 1

Property Information

PROPERTY SUMMARY



Offering Summary

Lease Rate:	\$12.00 SF/yr
Lease Type:	NNN
Est. Operating Expenses:	\$2.50/SF
Minimum Term:	3 Years
FLU:	LCC
Available SF:	17,800 SF
Year Built:	2025

Property Overview

Brand New Construction 17,800 SF Metal Warehouse on US Hwy 542 in Winter Haven.

This warehouse features two 14' x 18' grade-level doors, 30' Clear Height at the apex, fire suppression, insulated walls, and 3-phase/480V/800A power. The lease term is negotiable, and the building is subdividable. The premises are fenced, and there is dual access on Lake Arrowhead Dr and US Hwy 542.

This industrial property offers exceptional connectivity to major transportation corridors. Positioned just off US Highway 542, east of the Polk Parkway, west of U.S. Hwy 17, and south of U.S Hwy 92. Approximately 11 miles to I-4 and 12 miles to State Road 60.

Call Vinh at (863) 315-4595 to schedule a tour.

Property Highlights

- Located on US Hwy 542 in Winter Haven with Excellent Visibility & Access
- 30' Clear Height | Two 14' x 18' Grade-Level Doors | Fire Suppression & Insulated Walls
- 3-Phase / 480V / 800A Power | Subdividable | Dual Access

ADDITIONAL PHOTOS



INTERIOR



FLOOR PLAN

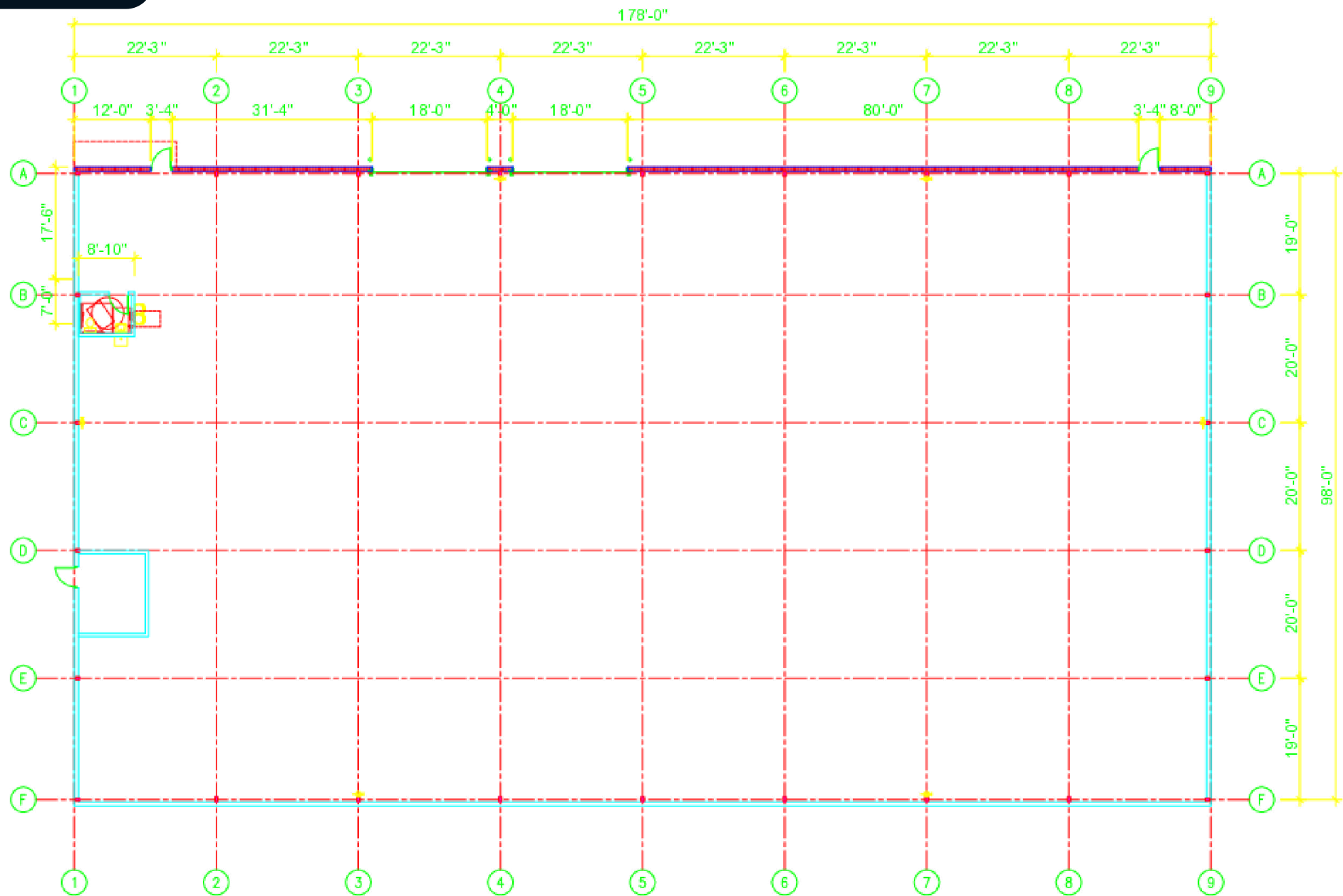

FLOOR PLAN - 17,800 S.F.

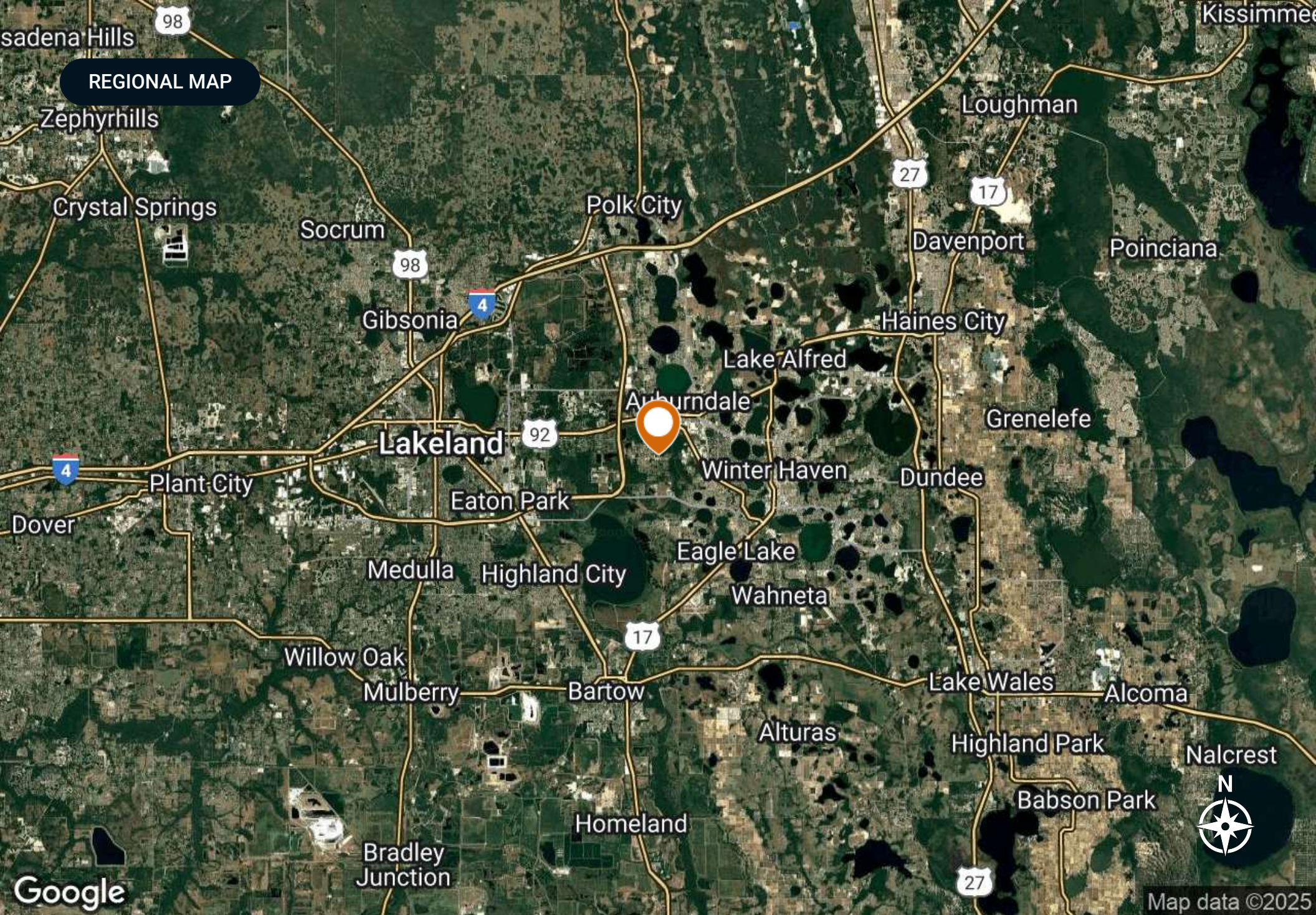

REGIONAL MAP

LOCATION MAP

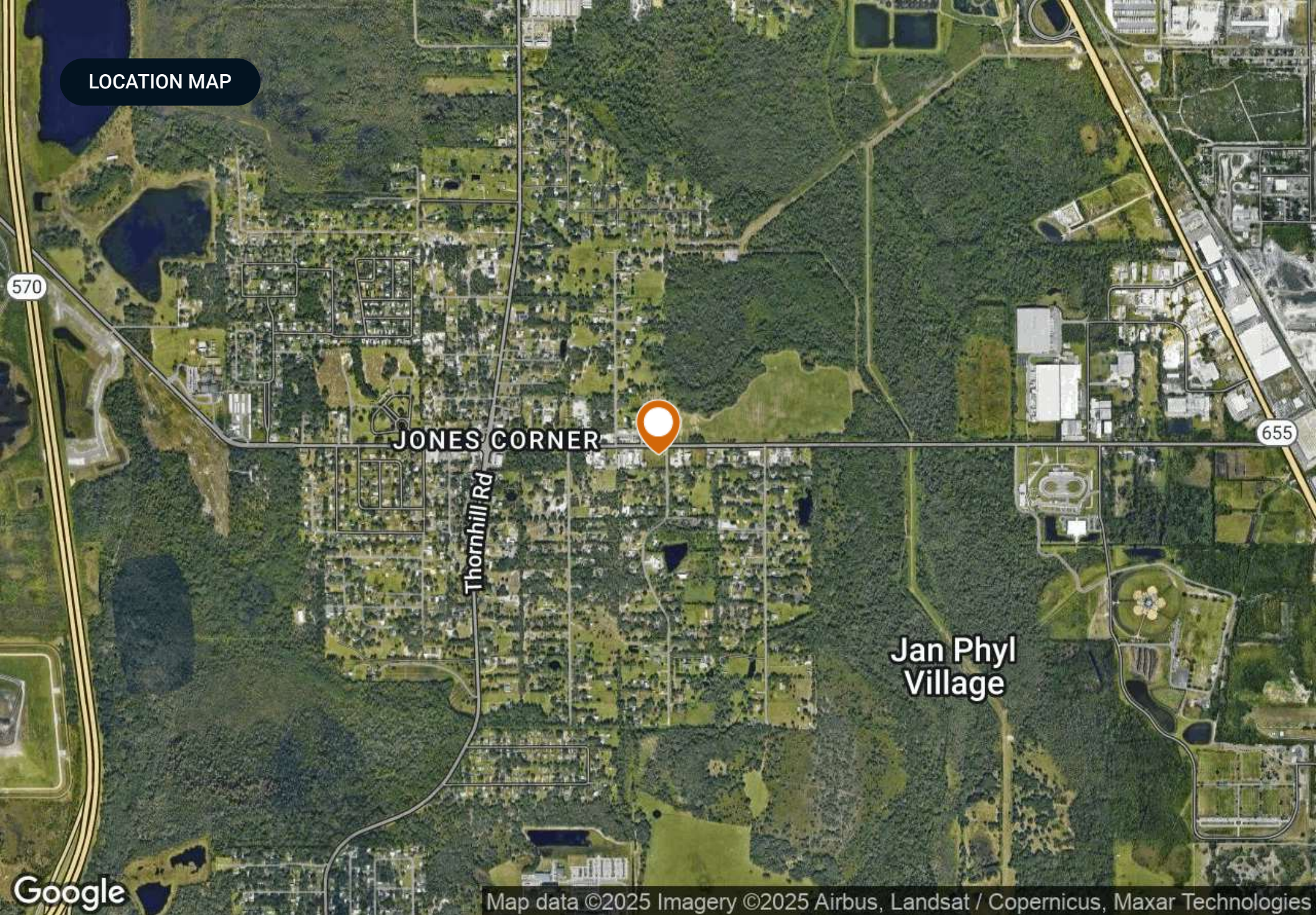

Google

Map data ©2025 Imagery ©2025 Airbus, Landsat / Copernicus, Maxar Technologies

DRIVE TIMES: 5, 15, 25 MINUTES

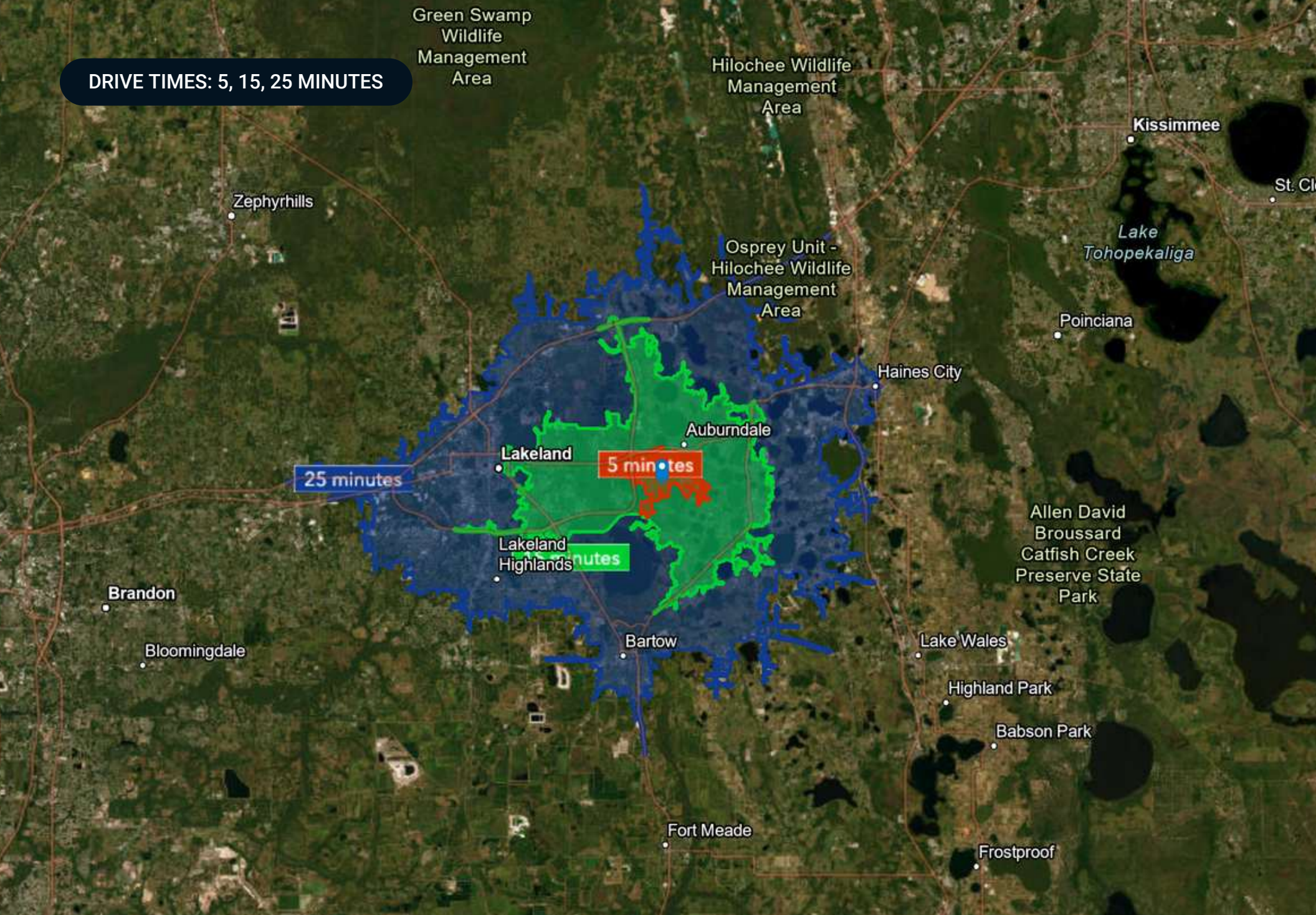

MARKET AREA MAP



Map data ©2025 Google Imagery ©2025 Airbus, Maxar Technologies

DEMOGRAPHICS MAP & REPORT

Population

	3 Miles	5 Miles	10 Miles
Total Population	22,693	72,385	340,452
Average Age	41	42	42
Average Age (Male)	40	41	41
Average Age (Female)	42	43	43

Households & Income 3 Miles 5 Miles 10 Miles

Total Households	8,484	28,239	129,416
# of Persons per HH	2.7	2.6	2.6
Average HH Income	\$77,166	\$78,782	\$86,369
Average House Value	\$244,141	\$234,054	\$277,455

Demographics data derived from AlphaMap

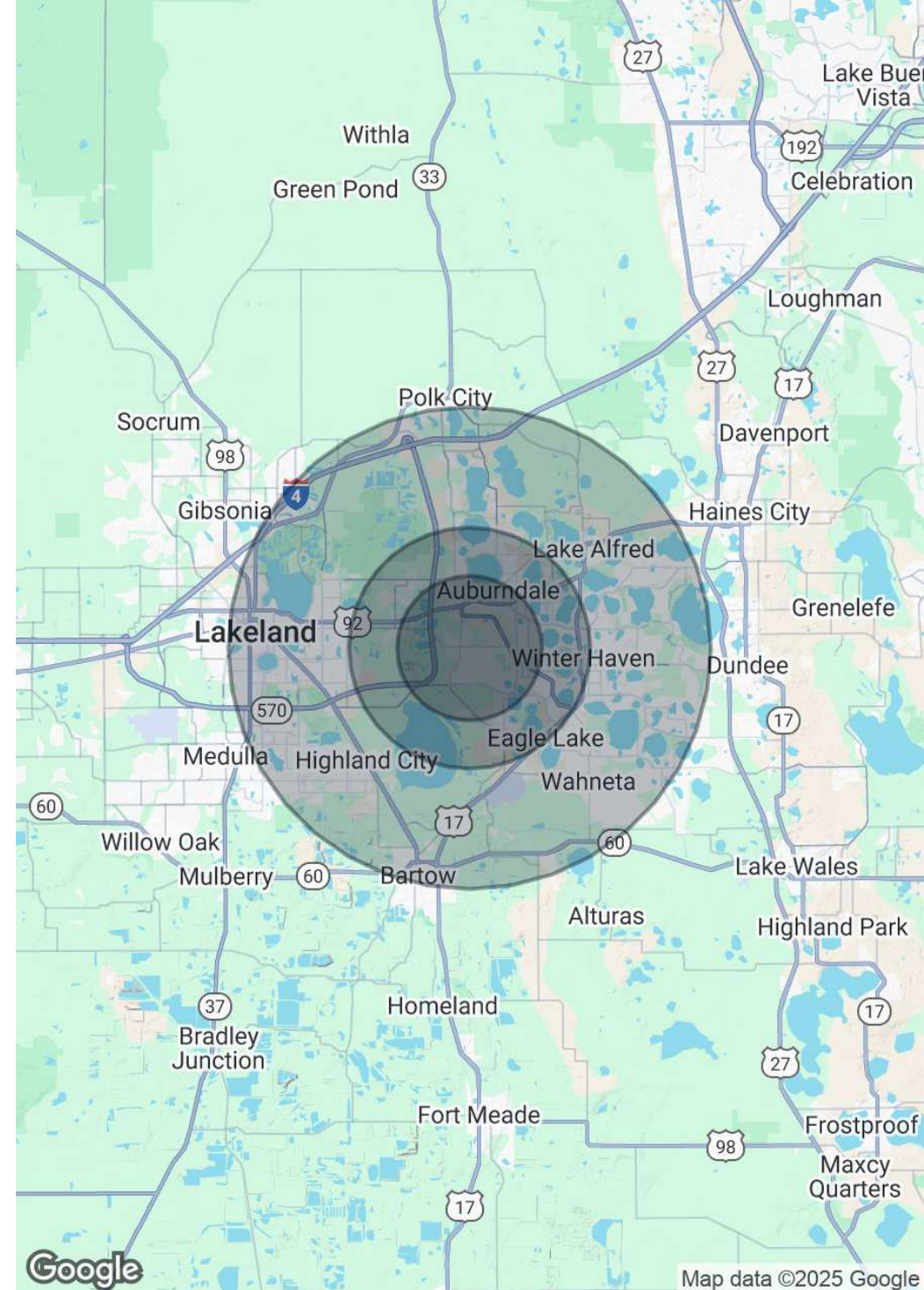



SECTION 2

Agent And Company Info

ADVISOR BIOGRAPHY



Vinh Dawkins

Associate Advisor

vinh@saundersrealestate.com

Direct: 877-518-5263 x342 | Cell: 863-315-4595

FL #SL3611309

Professional Background

Vinh Dawkins is an Associate Advisor at Saunders Real Estate.

A graduate of Florida Southern College with a Bachelor of Science in Business Administration, Vinh excelled academically and as a committed student-athlete on the men's lacrosse team at both Florida Southern and St. John's University (NY). His academic journey was marked by recognition, such as the Accounting High Achiever Award, the Commissioner's Honor Roll, and membership on the Big East All-Academic Team.

Vinh's real estate career began as a Research Analyst Intern at Saunders Real Estate. During this time, he developed a keen aptitude for market analysis, property research, lead prospecting, cold calling, and data gathering for Broker Price Opinions (BPOs) and real estate property listings.

An active member of Emerge Lakeland, Vinh is engaged with his community and continues to build his network of business professionals. His diverse background also includes experiences ranging from entrepreneurship to roles in finance, sales, technology, and project management.

Vinh is dedicated to serving the needs of his clients in the commercial and industrial real estate sector. He is a CCIM Candidate and is actively pursuing his designation.

Vinh specializes in:

- Industrial Real Estate

Memberships

- CCIM Candidate
- United Way Young Leaders Society



SAUNDERS
REAL ESTATE



SAUNDERS
LAND



SAUNDERS
COMMERCIAL

Serving the Southeast

At Saunders Real Estate, we deliver full-service real estate solutions across the Southeast, built on more than 30 years of trusted experience. Our dedicated teams—experts in both land and commercial real estate—offer tailored guidance backed by deep regional insight and a proven track record. We believe that successful outcomes start with strong relationships built on trust and a shared commitment to your goals.



877-518-5263 • info@saundersrealestate.com