

GENERAL NOTES:

1. PARTITIONING: Remove 8" CMU and construct wall to 7' height. Finish to 2 1/2" dry wall with 1/2" gypsum board. Finish wall with 1/2" gypsum board. Finish ceiling with 5/8" gypsum board. Finish floor with 1/2" gypsum board. Finish exterior with 1/2" gypsum board. Finish interior with 1/2" gypsum board. Finish all interior surfaces with 1/2" gypsum board. Finish all exterior surfaces with 1/2" gypsum board. Finish all interior surfaces with 1/2" gypsum board. Finish all exterior surfaces with 1/2" gypsum board.
2. WALL OPENINGS: Provide rough opening to accommodate the door opening. Door opening to be 36" wide by 80" high. Provide door and frame. Provide door and frame. Provide door and frame. Provide door and frame.
3. FINISHES: All wall opening boxes shall be constructed with 1/2" gypsum board. All wall opening boxes shall be constructed with 1/2" gypsum board. All wall opening boxes shall be constructed with 1/2" gypsum board. All wall opening boxes shall be constructed with 1/2" gypsum board.
4. REPAIRS: Repair and patchwork, provide 2" x 2" x 1/2" gyp. Finish with 1/2" gypsum board. Repair and patchwork, provide 2" x 2" x 1/2" gyp. Finish with 1/2" gypsum board. Repair and patchwork, provide 2" x 2" x 1/2" gyp. Finish with 1/2" gypsum board.
5. WALL MOUNTED EQUIPMENT SUPPORT: Provide metal hangers for equipment supported by and attached to the wall to accommodate these requirements. Metal hangers shall be 5/8" dia. of 1/2" thick. Metal hangers shall be 1/2" thick. Metal hangers shall be 1/2" thick. Metal hangers shall be 1/2" thick.
6. SUBMITTALS: The drawings do not indicate all construction materials. The contractor shall submit a list of materials and quantities for the project. The contractor shall submit a list of materials and quantities for the project. The contractor shall submit a list of materials and quantities for the project. The contractor shall submit a list of materials and quantities for the project.

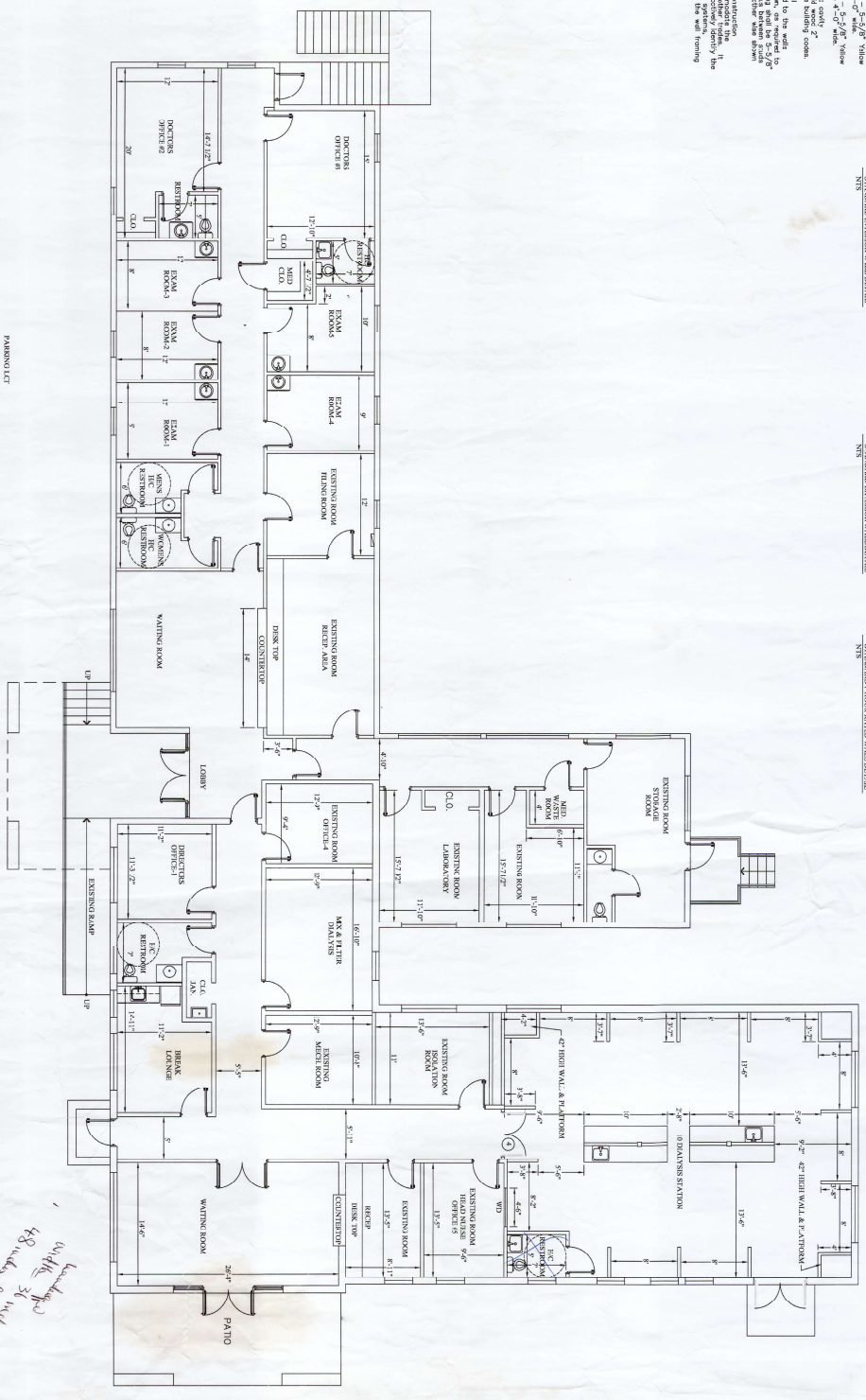
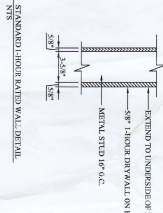
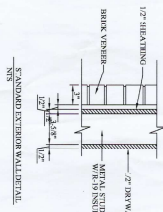
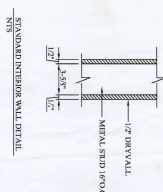

ARCHITECTURAL LAYOUT
SCALE: 1/8"=1'-0"

DIALYSIS CENTER
7,320 SQ. FT.

Handwritten notes:
48' wide
36' wide
48' wide
36' wide
48' wide
36' wide

| | | | | |
|-------------------------------------|--|------|------------------------------------|-----------|
| SHEET: ARCHITECTURAL PLAN A-1 | PROJECT: DR. ADOGU BEZE, MD DIALYSIS CENTER FATONTON, GEORGIA | SEAL | DESIGNED BY: | REVISIONS |
| | | | DRAWN BY: | |
| | | | CHECKED BY: | |
| | | | APPROVED BY: | |
| | | | FILE NO.: | |
| | | | NOTED: | |
| | | | THIS DRAWING IS THE PROPERTY OF | |
| | | | AND IS TO BE USED ONLY FOR THE | |
| | | | PROJECT FOR WHICH IT WAS PREPARED. | |
| | | | IT IS TO BE RETURNED TO THE | |
| | | | DATE: | |

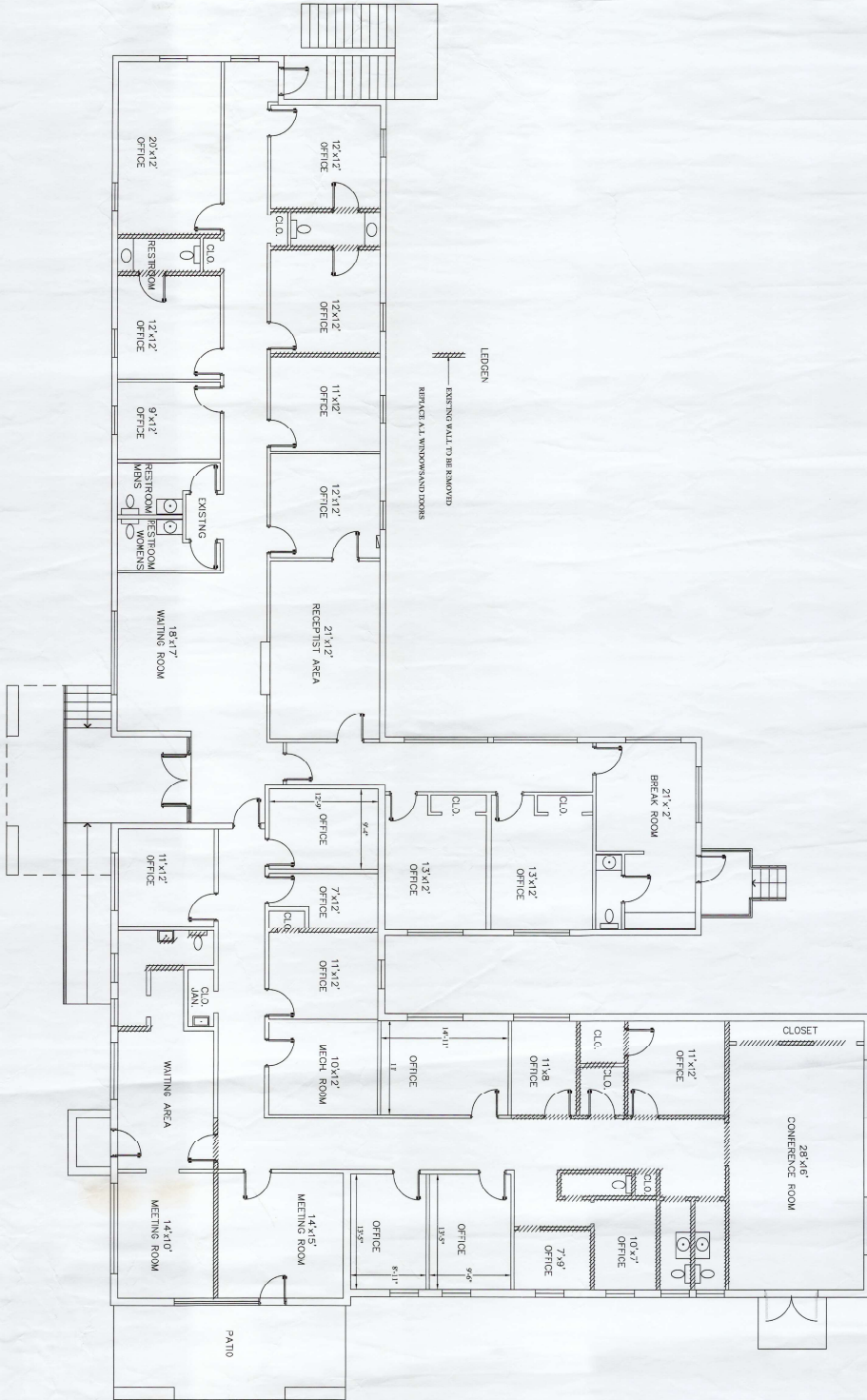

EXISTING AS-BUILT / DEMOLITION ARCHITECTURAL PLAN

SCALE: 1/8"=1'-0"

| | |
|-----|--|
| D-1 | SHEET: |
| | AS-BUILT/DEMOLITION ARCHITECTURAL PLAN |

| |
|--|
| PROJECT |
| DR. ADOGU BEZE, MD DIALYSIS CENTER EATONTON, GEORGIA |

| |
|--------------|
| DESIGNED BY: |
| DRAWN BY: |
| CHECKED BY: |
| APPROVED BY: |
| FILE NO.: |

| |
|--------------|
| DESIGNED BY: |
| DRAWN BY: |
| CHECKED BY: |
| APPROVED BY: |
| FILE NO.: |

| REVISIONS | | |
|-----------|-----|-------------|
| DATE | NO. | DESCRIPTION |
| | | |
| | | |
| | | |
| | | |
| | | |
| | | |

DESIGNED BY:
DRAINED BY:
CHECKED BY:
APPROVED BY:
FILE NO.:

DESIGNED BY:
DRAINED BY:
CHECKED BY:
APPROVED BY:
FILE NO.:

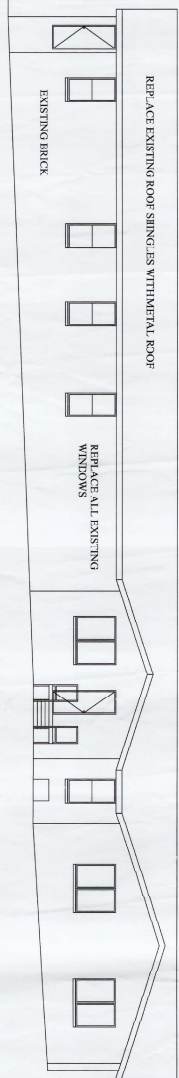

EXISTING REAR ELEVATION PLAN - DIALYSIS CENTER BUILDING
 COVER EXISTING BRICK WITH EQUITONE FIBRE CEMENT FACADE MATERIALS
 SCALE: 1/8"=1'-0"

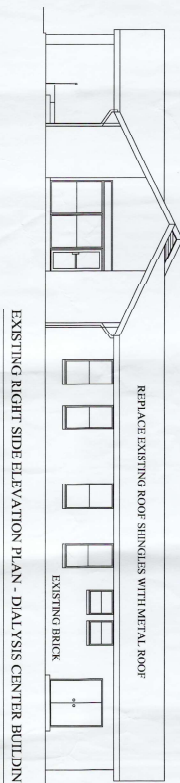

EXISTING RIGHT SIDE ELEVATION PLAN - DIALYSIS CENTER BUILDING
 COVER EXISTING BRICK WITH EQUITONE FIBRE CEMENT FACADE MATERIALS
 SCALE: 1/8"=1'-0"

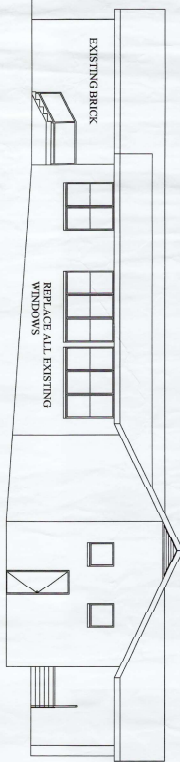

EXISTING LEFT SIDE ELEVATION PLAN - DIALYSIS CENTER BUILDING
 COVER EXISTING BRICK WITH EQUITONE FIBRE CEMENT FACADE MATERIALS
 SCALE: 1/8"=1'-0"

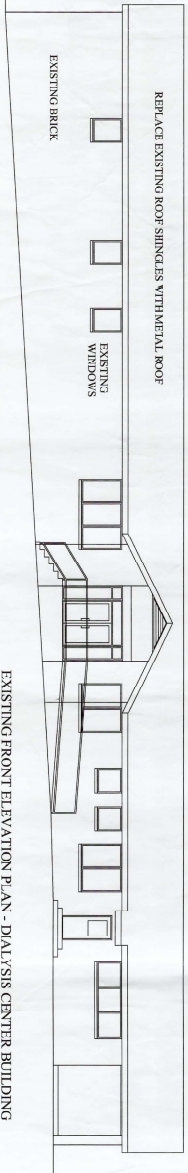

EXISTING FRONT ELEVATION PLAN - DIALYSIS CENTER BUILDING
 SCALE: 1/8"=1'-0"

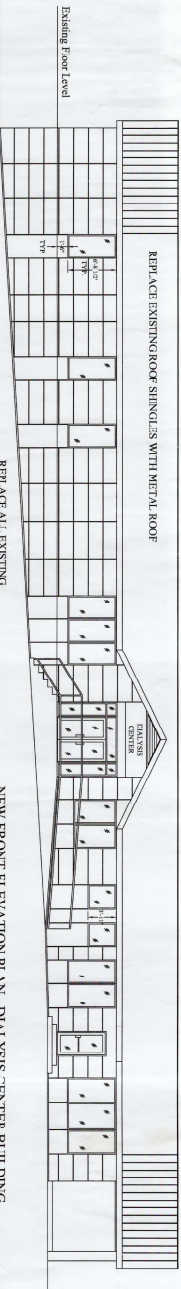

NEW FRONT ELEVATION PLAN - DIALYSIS CENTER BUILDING
 COVER EXISTING BRICK WITH EQUITONE FIBRE CEMENT FACADE MATERIALS
 SCALE: 1/8"=1'-0"

| REVISIONS | | | |
|-----------|------|----|----------|
| NO. | DATE | BY | REVISION |
| | | | |
| | | | |
| | | | |
| | | | |
| | | | |

DESIGNED BY:
 DRAWN BY:
 CHECKED BY:
 APPROVED BY:
 FILE NO.:

SEAL

PROJECT
 DR. ADOGU BEZE, MD
 DIALYSIS CENTER
 EATONTON, GEORGIA

SHEET:
 ELEVATION PLAN
 SCALE: 1/8"=1'-0"

A-2

ELECTRICAL PLAN

LIGHTING
FIXTURE SCHEDULE

4' - 4' x 2' FLUORESCENT GRAB IN

ELECTRICAL DEVICE
SCHEDULE

Ø OCCI PROTECTED DUCT/ RECEPTACLE 20 AMP

PANEL SCHEDULE (EXISTING & PANEL A)

| NO. | MARKING | TYPE | AMPS | REMARKS |
|-----|---------|------------|------|----------|
| 1 | 100 A | MAIN | 100 | EXISTING |
| 2 | 20 A | RECEPTACLE | 20 | EXISTING |
| 3 | 20 A | RECEPTACLE | 20 | EXISTING |
| 4 | 20 A | RECEPTACLE | 20 | EXISTING |
| 5 | 20 A | RECEPTACLE | 20 | EXISTING |
| 6 | 20 A | RECEPTACLE | 20 | EXISTING |
| 7 | 20 A | RECEPTACLE | 20 | EXISTING |
| 8 | 20 A | RECEPTACLE | 20 | EXISTING |
| 9 | 20 A | RECEPTACLE | 20 | EXISTING |
| 10 | 20 A | RECEPTACLE | 20 | EXISTING |
| 11 | 20 A | RECEPTACLE | 20 | EXISTING |
| 12 | 20 A | RECEPTACLE | 20 | EXISTING |
| 13 | 20 A | RECEPTACLE | 20 | EXISTING |
| 14 | 20 A | RECEPTACLE | 20 | EXISTING |
| 15 | 20 A | RECEPTACLE | 20 | EXISTING |
| 16 | 20 A | RECEPTACLE | 20 | EXISTING |
| 17 | 20 A | RECEPTACLE | 20 | EXISTING |
| 18 | 20 A | RECEPTACLE | 20 | EXISTING |
| 19 | 20 A | RECEPTACLE | 20 | EXISTING |
| 20 | 20 A | RECEPTACLE | 20 | EXISTING |
| 21 | 20 A | RECEPTACLE | 20 | EXISTING |
| 22 | 20 A | RECEPTACLE | 20 | EXISTING |
| 23 | 20 A | RECEPTACLE | 20 | EXISTING |
| 24 | 20 A | RECEPTACLE | 20 | EXISTING |
| 25 | 20 A | RECEPTACLE | 20 | EXISTING |
| 26 | 20 A | RECEPTACLE | 20 | EXISTING |
| 27 | 20 A | RECEPTACLE | 20 | EXISTING |
| 28 | 20 A | RECEPTACLE | 20 | EXISTING |
| 29 | 20 A | RECEPTACLE | 20 | EXISTING |
| 30 | 20 A | RECEPTACLE | 20 | EXISTING |
| 31 | 20 A | RECEPTACLE | 20 | EXISTING |
| 32 | 20 A | RECEPTACLE | 20 | EXISTING |
| 33 | 20 A | RECEPTACLE | 20 | EXISTING |
| 34 | 20 A | RECEPTACLE | 20 | EXISTING |
| 35 | 20 A | RECEPTACLE | 20 | EXISTING |
| 36 | 20 A | RECEPTACLE | 20 | EXISTING |
| 37 | 20 A | RECEPTACLE | 20 | EXISTING |
| 38 | 20 A | RECEPTACLE | 20 | EXISTING |
| 39 | 20 A | RECEPTACLE | 20 | EXISTING |
| 40 | 20 A | RECEPTACLE | 20 | EXISTING |
| 41 | 20 A | RECEPTACLE | 20 | EXISTING |
| 42 | 20 A | RECEPTACLE | 20 | EXISTING |
| 43 | 20 A | RECEPTACLE | 20 | EXISTING |
| 44 | 20 A | RECEPTACLE | 20 | EXISTING |
| 45 | 20 A | RECEPTACLE | 20 | EXISTING |
| 46 | 20 A | RECEPTACLE | 20 | EXISTING |
| 47 | 20 A | RECEPTACLE | 20 | EXISTING |
| 48 | 20 A | RECEPTACLE | 20 | EXISTING |
| 49 | 20 A | RECEPTACLE | 20 | EXISTING |
| 50 | 20 A | RECEPTACLE | 20 | EXISTING |
| 51 | 20 A | RECEPTACLE | 20 | EXISTING |
| 52 | 20 A | RECEPTACLE | 20 | EXISTING |
| 53 | 20 A | RECEPTACLE | 20 | EXISTING |
| 54 | 20 A | RECEPTACLE | 20 | EXISTING |
| 55 | 20 A | RECEPTACLE | 20 | EXISTING |
| 56 | 20 A | RECEPTACLE | 20 | EXISTING |
| 57 | 20 A | RECEPTACLE | 20 | EXISTING |
| 58 | 20 A | RECEPTACLE | 20 | EXISTING |
| 59 | 20 A | RECEPTACLE | 20 | EXISTING |
| 60 | 20 A | RECEPTACLE | 20 | EXISTING |
| 61 | 20 A | RECEPTACLE | 20 | EXISTING |
| 62 | 20 A | RECEPTACLE | 20 | EXISTING |
| 63 | 20 A | RECEPTACLE | 20 | EXISTING |
| 64 | 20 A | RECEPTACLE | 20 | EXISTING |
| 65 | 20 A | RECEPTACLE | 20 | EXISTING |
| 66 | 20 A | RECEPTACLE | 20 | EXISTING |
| 67 | 20 A | RECEPTACLE | 20 | EXISTING |
| 68 | 20 A | RECEPTACLE | 20 | EXISTING |
| 69 | 20 A | RECEPTACLE | 20 | EXISTING |
| 70 | 20 A | RECEPTACLE | 20 | EXISTING |
| 71 | 20 A | RECEPTACLE | 20 | EXISTING |
| 72 | 20 A | RECEPTACLE | 20 | EXISTING |
| 73 | 20 A | RECEPTACLE | 20 | EXISTING |
| 74 | 20 A | RECEPTACLE | 20 | EXISTING |
| 75 | 20 A | RECEPTACLE | 20 | EXISTING |
| 76 | 20 A | RECEPTACLE | 20 | EXISTING |
| 77 | 20 A | RECEPTACLE | 20 | EXISTING |
| 78 | 20 A | RECEPTACLE | 20 | EXISTING |
| 79 | 20 A | RECEPTACLE | 20 | EXISTING |
| 80 | 20 A | RECEPTACLE | 20 | EXISTING |
| 81 | 20 A | RECEPTACLE | 20 | EXISTING |
| 82 | 20 A | RECEPTACLE | 20 | EXISTING |
| 83 | 20 A | RECEPTACLE | 20 | EXISTING |
| 84 | 20 A | RECEPTACLE | 20 | EXISTING |
| 85 | 20 A | RECEPTACLE | 20 | EXISTING |
| 86 | 20 A | RECEPTACLE | 20 | EXISTING |
| 87 | 20 A | RECEPTACLE | 20 | EXISTING |
| 88 | 20 A | RECEPTACLE | 20 | EXISTING |
| 89 | 20 A | RECEPTACLE | 20 | EXISTING |
| 90 | 20 A | RECEPTACLE | 20 | EXISTING |
| 91 | 20 A | RECEPTACLE | 20 | EXISTING |
| 92 | 20 A | RECEPTACLE | 20 | EXISTING |
| 93 | 20 A | RECEPTACLE | 20 | EXISTING |
| 94 | 20 A | RECEPTACLE | 20 | EXISTING |
| 95 | 20 A | RECEPTACLE | 20 | EXISTING |
| 96 | 20 A | RECEPTACLE | 20 | EXISTING |
| 97 | 20 A | RECEPTACLE | 20 | EXISTING |
| 98 | 20 A | RECEPTACLE | 20 | EXISTING |
| 99 | 20 A | RECEPTACLE | 20 | EXISTING |
| 100 | 20 A | RECEPTACLE | 20 | EXISTING |

- 1- ALL CIRCUITS TO BE FED FROM EXISTING ELECTRICAL SERVICE
- 2- NO COMEX
- 3- EXACT DIAGNOSIS UNIT IS REQUIRED TO HAVE ITS OWN EMERGENCY BACK UP POWER SOURCE
- 4- EMERGENCY LIGHTS AND EXIT SIGNS ALREADY IN PLACE

PREPARED BY
OWEN STALEY ELECTRIC LLC
GA LICENSE #EN216211

Owen Staley
OWEN STALEY
PEE: DEBT

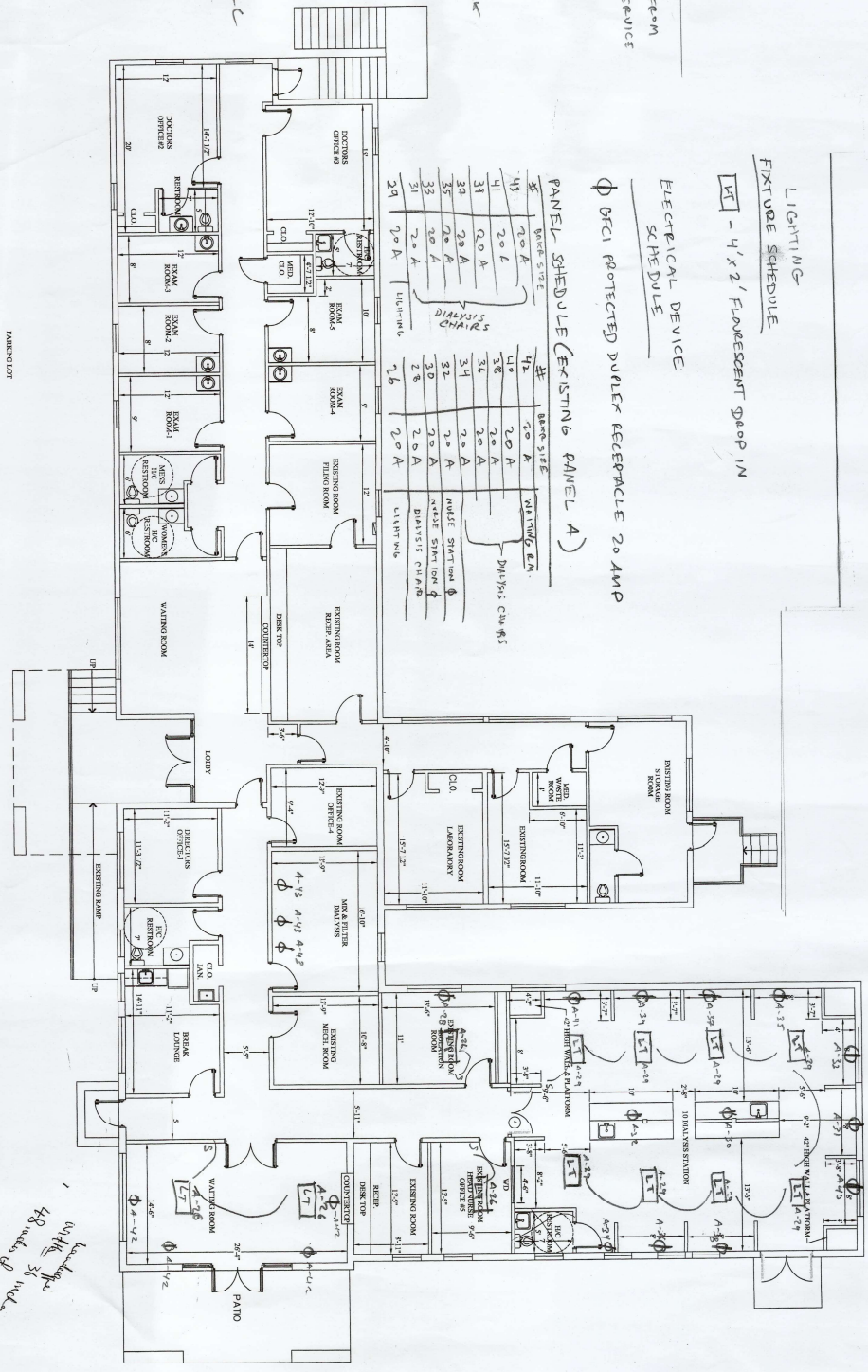

ARCHITECTURAL LAYOUT
SCALE: 1/8"=1'-0"

DIALYSIS CENTER
7320 SQ. FT.

SHEET:
ARCHITECTURAL PLAN
A-1

PROJECT:
DR. ADOGU BEZE, MD
DIALYSIS CENTER
EATONTON, GEORGIA

DESIGNED BY:
DRAWN BY:
CHECKED BY:
APPROVED BY:
FILE NO.

REVISIONS
DATE NO. BY DESCRIPTION

DESIGNED BY:
DRAWN BY:
CHECKED BY:
APPROVED BY:
FILE NO.

15 Kilo Volt 2881730 Voltage
 5700 Amps
 400 Volts
 208/120/3 Phase
 400/208/120/3 Phase
 400/208/120/3 Phase
 400/208/120/3 Phase
 400/208/120/3 Phase
 400/208/120/3 Phase

HVAC

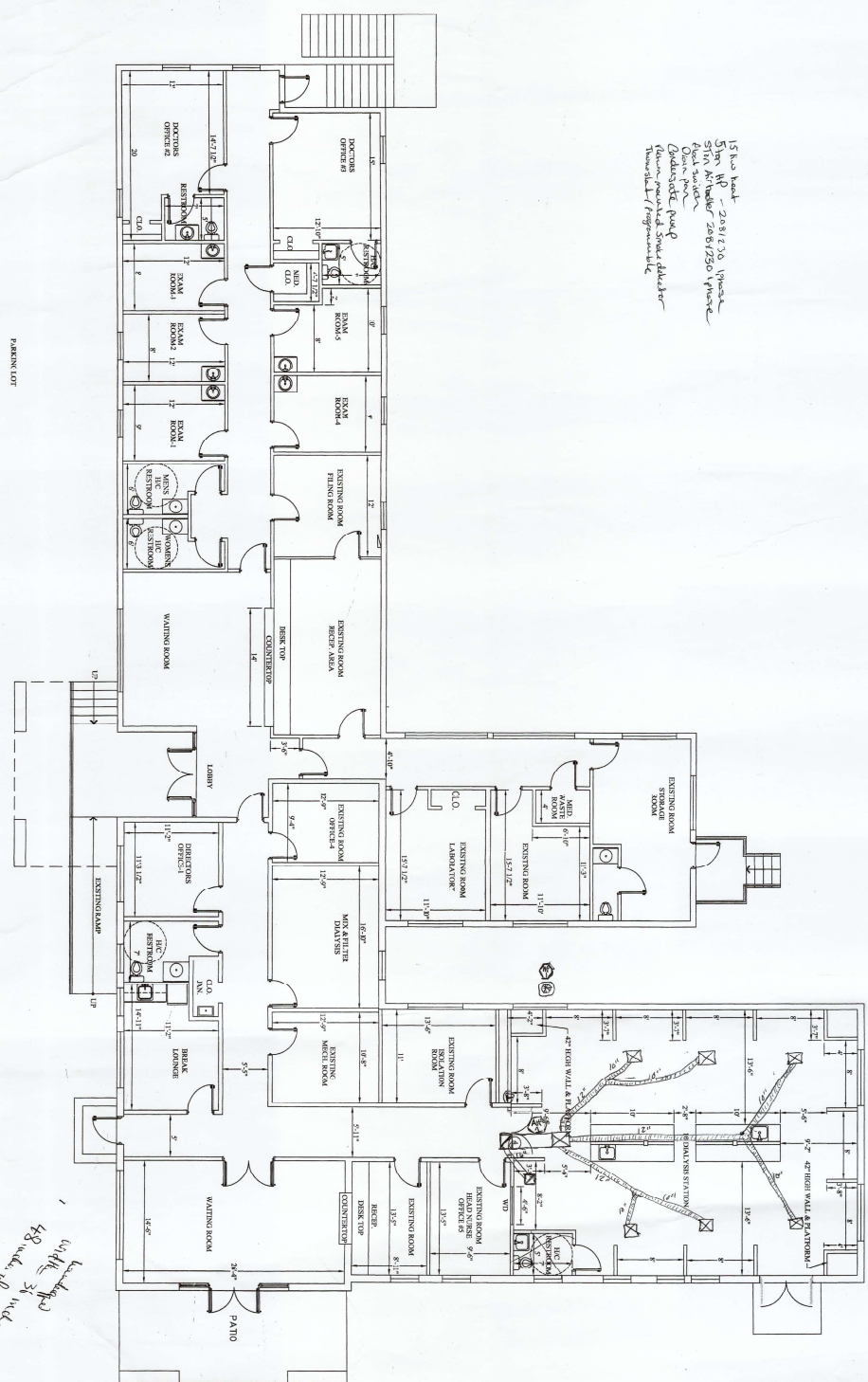

ARCHITECTURAL LAYOUT
 SCALE: 1/8"=1'-0"

DIALYSIS CENTER
 7,320 SQ. FT.

428 width of corridor
 428 width of corridor
 428 width of corridor

| | | | | |
|-------------------------------------|--|------|--|-------------------------|
| SHEET. ARCHITECTURAL PLAN A-1 | PROJECT. DR. ADIGU BEZE, MD DIALYSIS CENTER EATONTON, GEORGIA | SEAL | DESIGNED BY: DRAWN BY: CHECKED BY: FILE NO. | REVISIONS |
| | | | | DATE NO. BY DESCRIPTION |

LEGEND
 --- COLD WATER
 --- HOT WATER
 --- SEWER/VENT
 --- RADIANT LINE

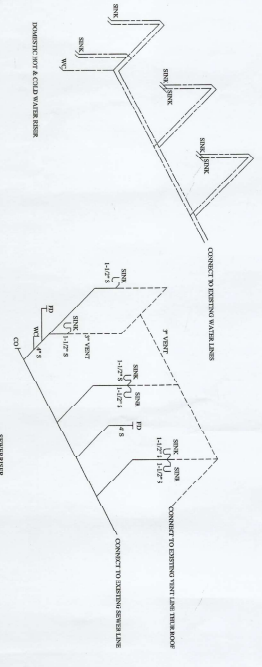

PLUMBING RISER DIAGRAM

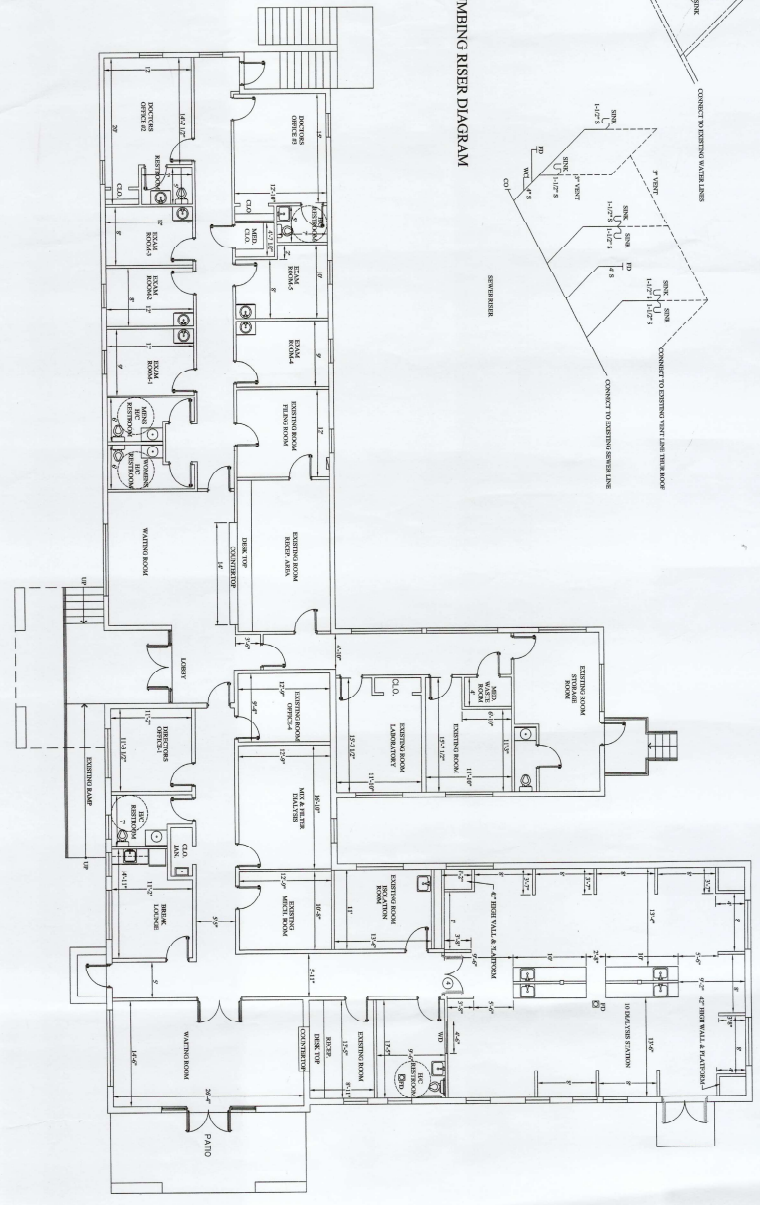

ARCHITECTURAL LAYOUT
 SCALE: 1/8"=1'-0"

DIALYSIS CENTER
 7,320 SQ. FT.

| SHEET: ARCHITECTURAL PLAN PLUMBING RISERS | PROJECT DR. ADOGU BEZE, MD DIALYSIS CENTER EATONTON, GEORGIA | SEAL | DESIGNED BY: <i>WV</i> | REVISIONS <table border="1"> <thead> <tr> <th>DATE</th> <th>NOL BY</th> <th>DESCRIPTION</th> </tr> </thead> <tbody> <tr><td> </td><td> </td><td> </td></tr> <tr><td> </td><td> </td><td> </td></tr> <tr><td> </td><td> </td><td> </td></tr> <tr><td> </td><td> </td><td> </td></tr> <tr><td> </td><td> </td><td> </td></tr> </tbody> </table> | DATE | NOL BY | DESCRIPTION | | | | | | | | | | | | | | | |
|---|---|------------------------|--|--|--------|-------------|-------------|--|--|--|--|--|--|--|--|--|--|--|--|--|--|--|
| | | | DATE | | NOL BY | DESCRIPTION | | | | | | | | | | | | | | | | |
| | | | | | | | | | | | | | | | | | | | | | | |
| | | | | | | | | | | | | | | | | | | | | | | |
| | | | | | | | | | | | | | | | | | | | | | | |
| | | | | | | | | | | | | | | | | | | | | | | |
| | | | | | | | | | | | | | | | | | | | | | | |
| A-1 | CHECKED BY: <i>WV</i> | APPROVED BY: <i>WV</i> | COPYRIGHT PROJECT I AM NOT BEING USED FOR ANY OTHER PROJECT OR PURPOSES WITHOUT THE WRITTEN PERMISSION OF THE ARCHITECT. INCLUDING USE ON OTHER PROJECTS. DATE: 05/20/06 | | | | | | | | | | | | | | | | | | | |