

Scale 1 inch = 78 feet

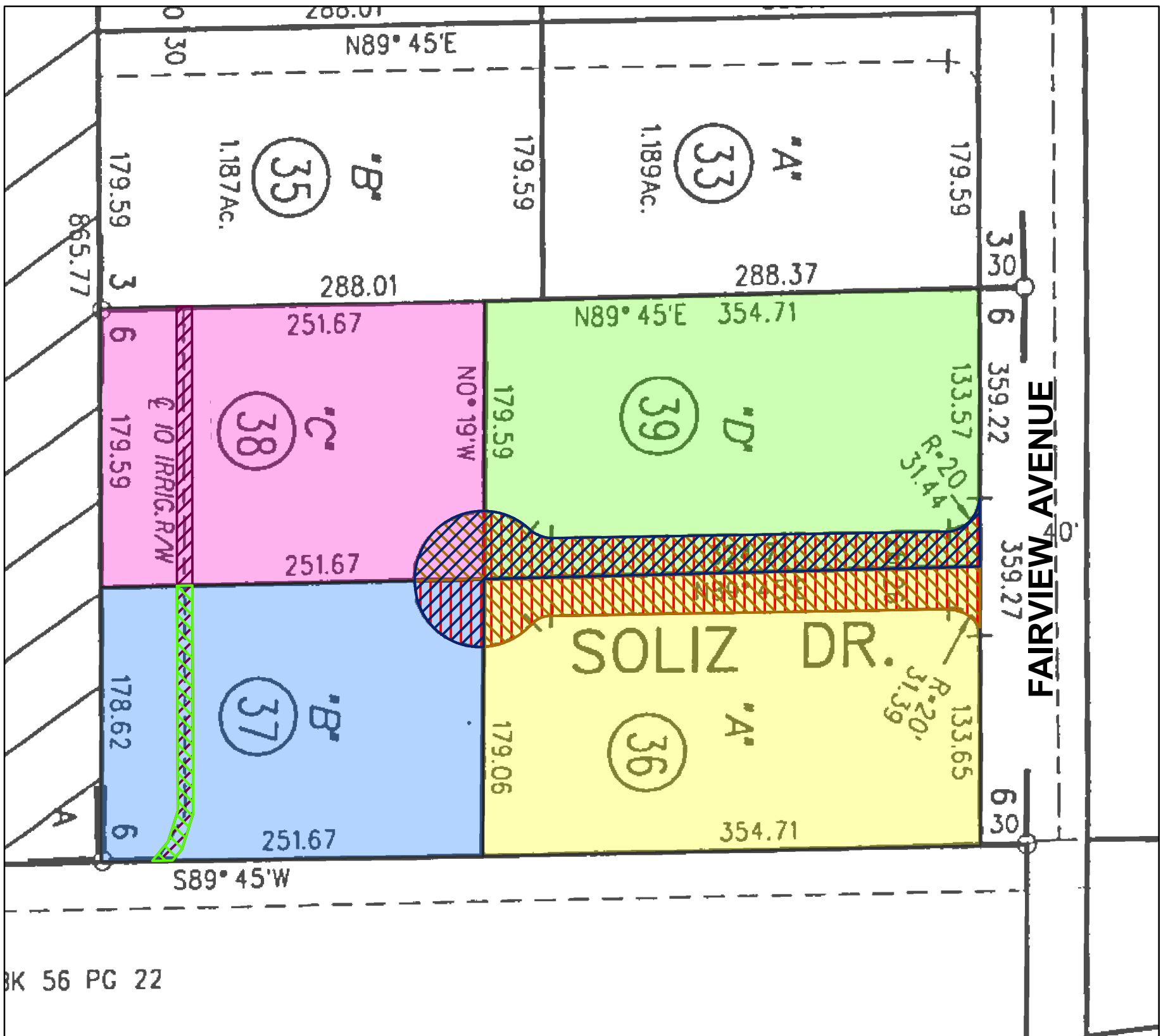

Legend

- TRACT ONE - PARCEL ONE - Property In Question, Fee
- TRACT ONE - PARCEL TWO - Easement
- TRACT TWO - PARCEL ONE - Property In Question, Fee
- TRACT TWO - PARCEL TWO - Easement
- TRACT THREE - PARCEL ONE - Property In Question, Fee
- TRACT THREE - PARCEL TWO - Easement
- TRACT THREE - PARCEL THREE - Easement
- TRACT FOUR - PARCEL ONE - Property In Question, Fee
- Item No. 8 - Easement for Irrigation Pipe Line
In 01/11/1965 Bk4780 Pg132 of Official Records
Affect said portion as described in the document
- Item No. 9 - Easement for Irrigation Pipe Line
In 01/11/1965 Bk4780 Pg133 of Official Records
Affect said portion as described in the document

BK 56 PG 22

©2023
Chicago Title Company
 1200 Concord Ave., Suite 400
 Concord, CA 94520

Title Order No. : FCLA-3902300183, Preliminary Report dated March 13, 2023
 Reference :
 Property : Apn: 019-060-036-1, 019-060-037-9, 019-060-038-7 and 019-060-039-5, Brentwood, CA

Drawing Date : 03/28/2023 - FNFI
 Assessor's Parcel No. :019-060-036-1, 037-9, 038-7 & 039-5
 Data :

This map/plat is being furnished as an aid in locating the herein described Land in relation to adjoining streets, natural boundareis and other land, and is not a survey of the land depicted. Except to the extent a policy of title insurane is expressly modified by endorsement, if any, the Company does not insure dimensions, distances, location of easements, acreage or other matters shown thereon.

Plat Showing : A PORTION OF LAND IS SITUATED IN THE UNINCORPORATED AREA IN COUNTY OF CONTRA COSTA, STATE OF CALIFORNIA

Sheet
 1 of 2
 Archive #

Scale 1 inch = 78 feet

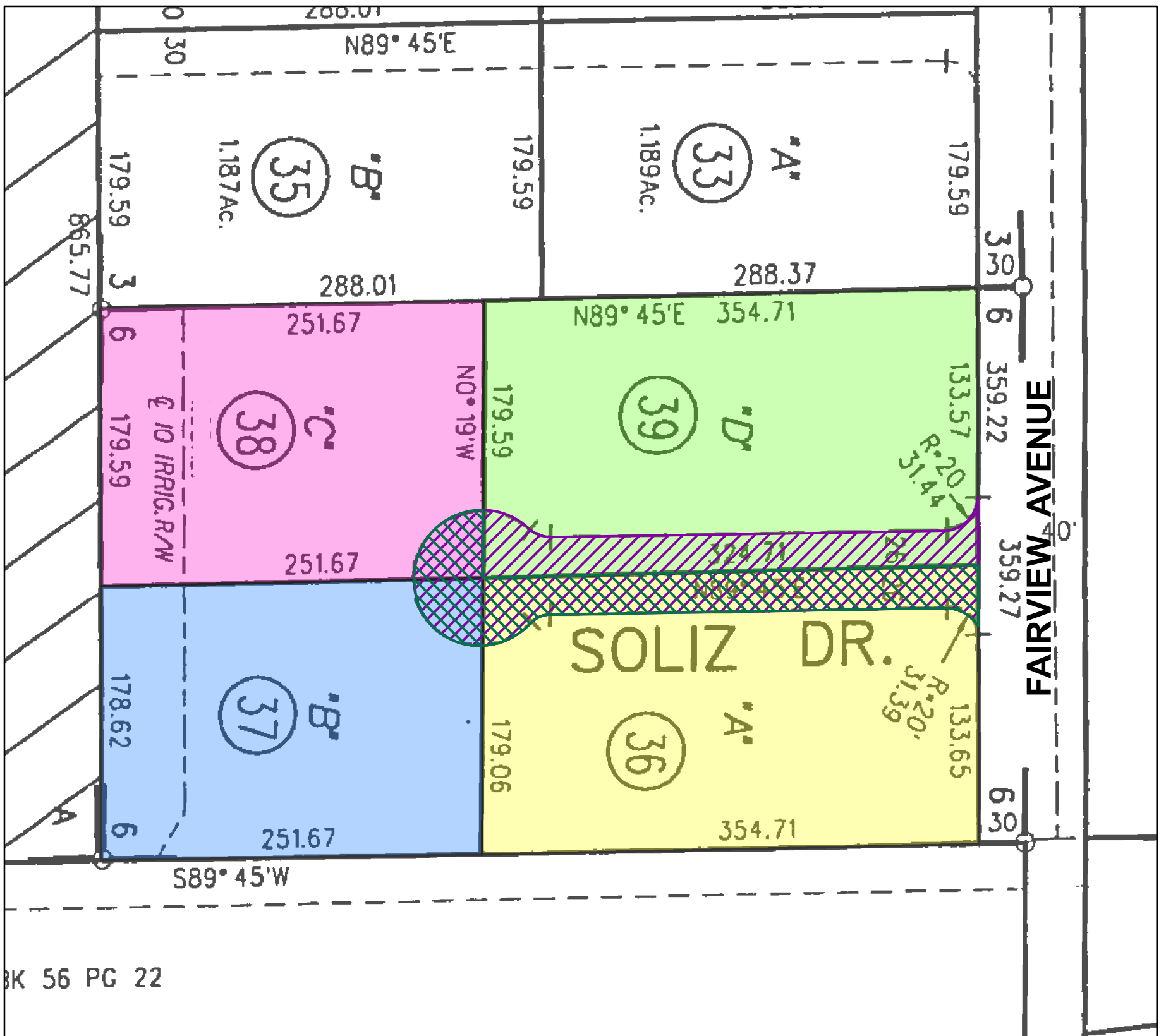

Legend

- TRACT ONE - PARCEL ONE - Property In Question, Fee
- TRACT TWO - PARCEL ONE - Property In Question, Fee
- TRACT THREE - PARCEL ONE - Property In Question, Fee
- TRACT FOUR - PARCEL ONE - Property In Question, Fee
- TRACT FOUR - PARCEL TWO - Easement
- Item No. 10 - Easement for Street & Highway
In 10/28/1970 Bk6244 Pg163 of Official Records
Affect said portion as described in the document

BK 56 PG 22

©2023

Chicago Title Company
1200 Concord Ave., Suite 400
Concord, CA 94520

Title Order No. : FCLA-3902300183, Preliminary Report dated March 13, 2023

Drawing Date : 03/28/2023 - FNFI

Reference :

Assessor's Parcel No. :019-060-036-1, 037-9, 038-7 & 039-5

Property : Apn: 019-060-036-1, 019-060-037-9, 019-060-038-7 and 019-060-039-5, Brentwood, CA

Data :

This map/plat is being furnished as an aid in locating the herein described Land in relation to adjoining streets, natural boundareis and other land, and is not a survey of the land depicted. Except to the extent a policy of title insurane is expressly modified by endorsement, if any, the Company does not insure dimensions, distances, location of easements, acreage or other matters shown thereon.

Plat Showing : A PORTION OF LAND IS SITUATED IN THE UNINCORPORATED AREA IN COUNTY OF CONTRA COSTA, STATE OF CALIFORNIA

Sheet
2 of 2

Archive #