

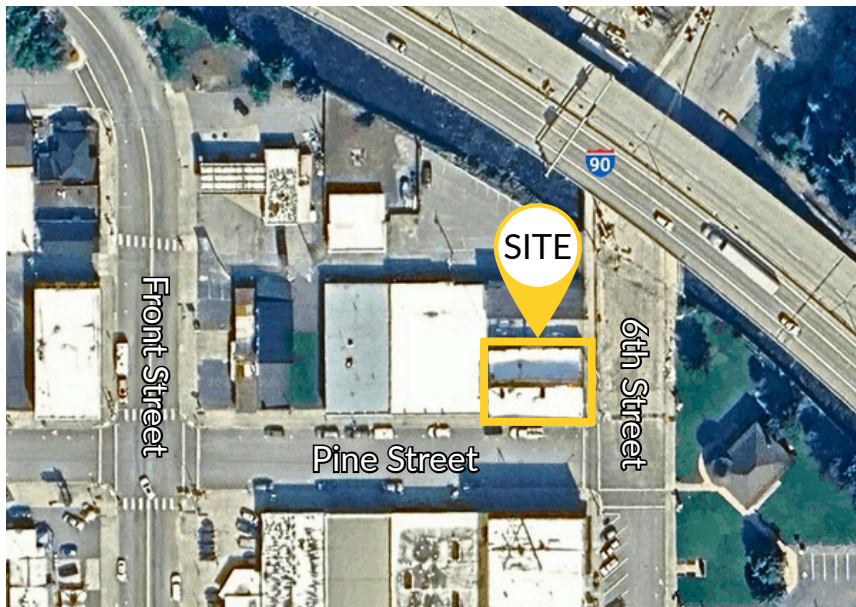

Offering Price | \$1,999,999 ~~\$2,250,000~~



Historic Wallace Renovation

216 & 220 6th Street
Wallace, ID 83873

BUILDING SIZE	±7,500 SF
LOT SIZE	±3,746 SF
PARCEL NO	RPB0050017019CA RPB0050017019DA
ZONING	WA - Wallace
YEAR BUILT	1914
RENOVATION	2024

CHAD BURD, SIOR

208.770.2597

chad.burd@kiemlehagood.com

**KIEMLE
HAGOOD**

OWEN COTTER, SILVERCREEK REALTY GROUP

Silvercreek
REALTY GROUP

208.691.9591

owencotterrealestate@gmail.com

PARCEL HIGHLIGHTS

All of the hard work is done in this beautiful turnkey mixed-use brick building, originally built in 1914. The "Camia" sits in the heart of Downtown Wallace only 15 minutes from both Lookout Pass and Silver Mountain ski resorts. The building underwent a total renovation completed in 2024 consisting of a total interior engineering and remodel, including exposed post/beam installation, all new plumbing, HVAC, and electrical, all new dual pane energy efficient windows, and a new roof. The street level features a beautifully designed upscale bar and lounge with a cigar/library sitting room. All three commercial spaces have vaulted 12'-16' ceilings with a total floor space of approximately 5,625 sqft, as well as a 1,875 sqft basement. Attached to the lounge is an open restaurant space of 1,875 sqft that is ready for design and buildout. The second and third floors boast four fully furnished well-appointed lofts, with wide open floor plans, beautiful bathrooms with large walk-in dual head showers, laundry rooms, and full kitchens with stainless steel appliances. The lofts are designed for both short-stay and long-term rentals, the lobby entry and all loft doors have key and/or keyless (code/card) access control systems and there's also a remote monitor "Smart" CCTV system installed throughout the property. Attention to detail and design are apparent throughout this wonderful building as it maintains its historical exposed brick charm, with the benefits of new plumbing, electrical, HVAC, and energy-efficient infrastructure standards of 2024. All completed work is permitted with the City, County, and State.



FLOOR PLANS

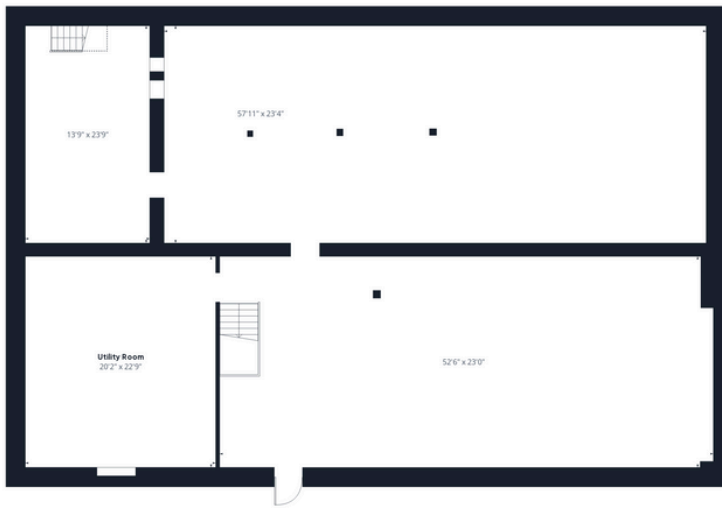

Floor -1



Floor 1



Floor 2



Floor 3

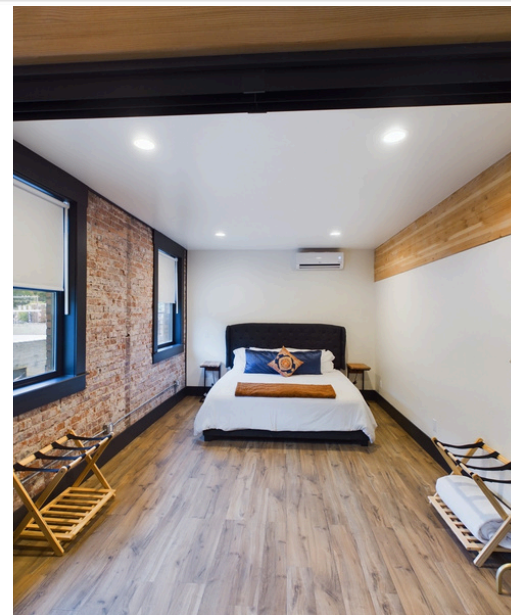

INTERIOR PHOTOS

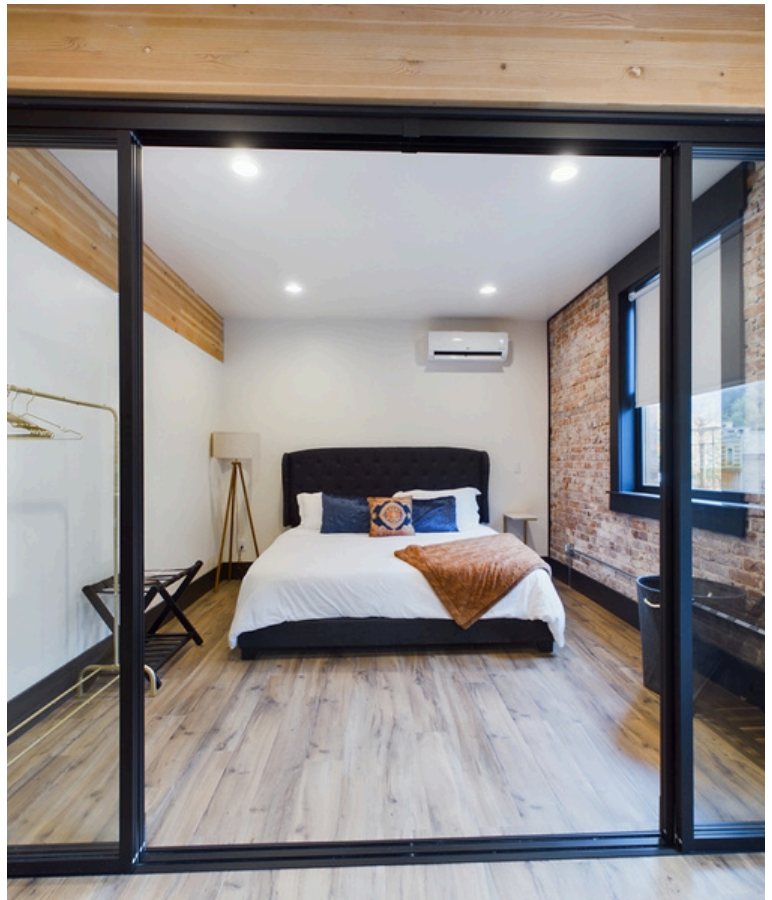
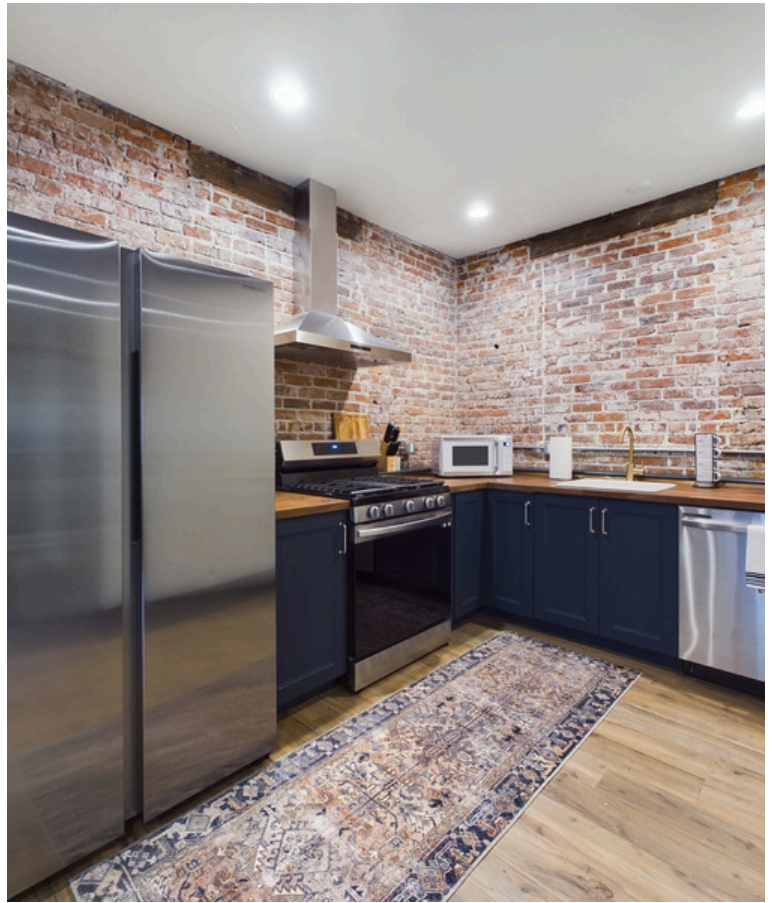

INTERIOR PHOTOS



INTERIOR PHOTOS

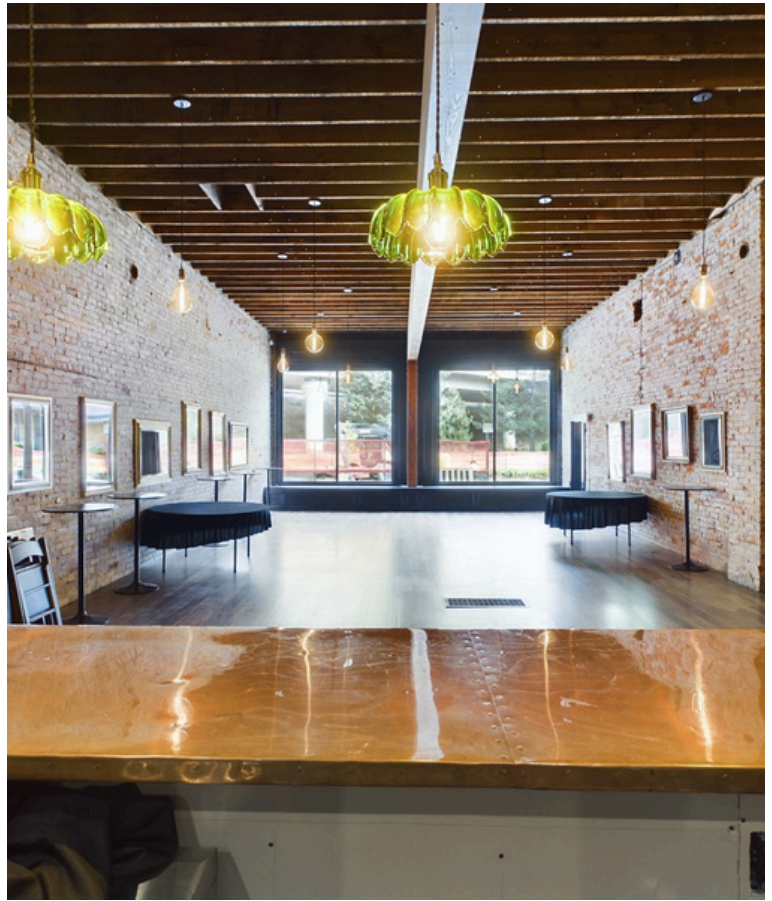

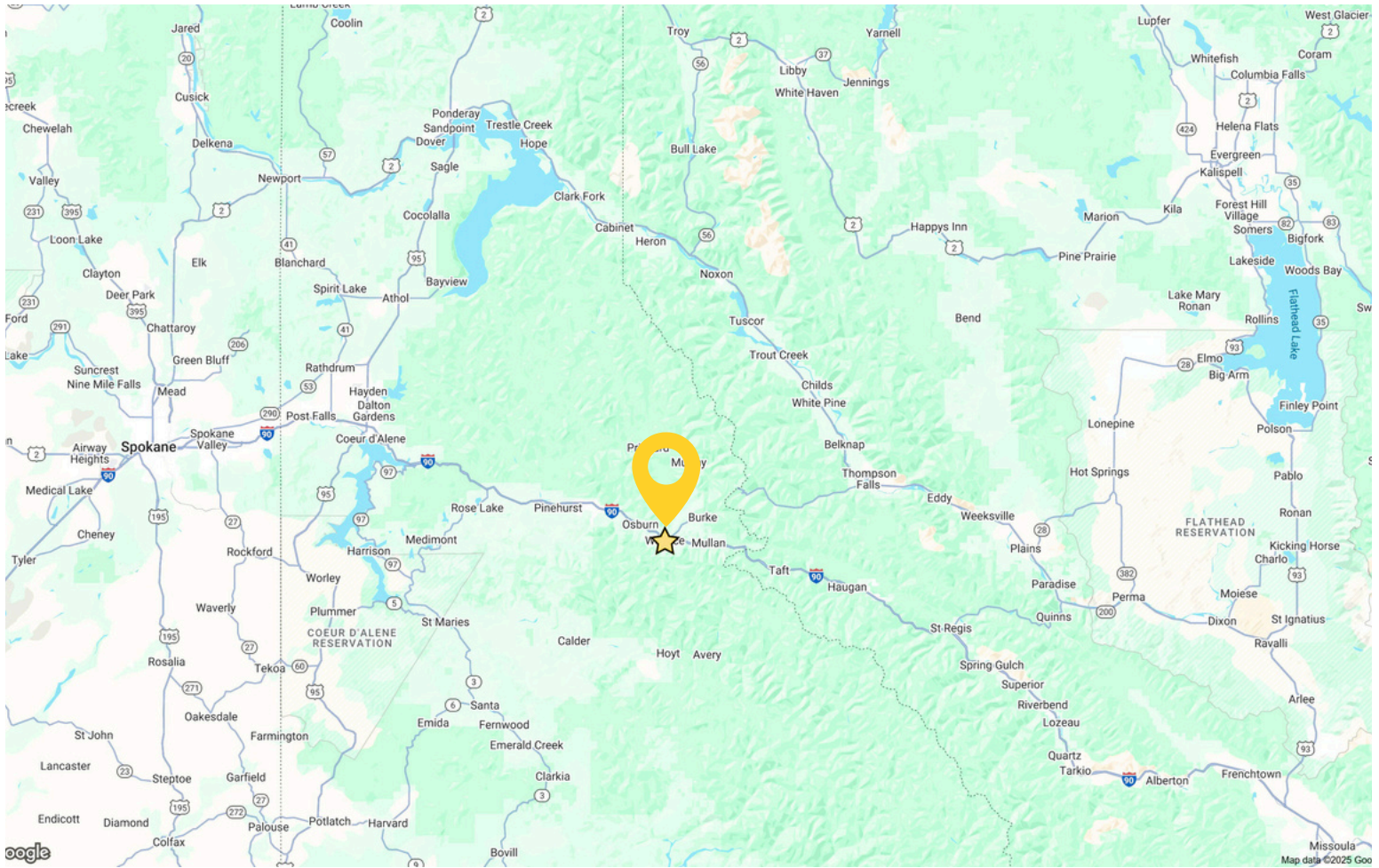

Historic Wallace Renovation

216 & 220 6th Street | Wallace, ID 83873

CHAD BURD, SIOR

208.770.2306 | chad.burd@kiemlehgagood.com

KIEMLE
HAGOOD

OWEN COTTER, SILVERCREEK REALTY GROUP

208.691.9591 | owencotterrealestate@gmail.com

Silvercreek
REALTY GROUP

VIEW LOCATION



KIEMLE
HAGOOD

No warranty or representation, expressed or implied, is made by Kiemle Hagood, its agents or its employees as to the accuracy of the information contained herein. All information furnished is from sources deemed reliable and submitted subject to errors, omissions, change of terms and conditions, prior sale, lease or financing, or withdrawal without notice. No one should rely solely on the above information, but instead should conduct their own investigation to independently satisfy themselves. Kiemle Hagood respects the intellectual property of others: If you believe the copyright in your work has been violated through this Website, please contact our office for notice of claims of copyright infringement. For your complaint to be valid under the Digital Millennium Copyright Act of 1998 (DMCA), you must provide the following information when providing notice of the claimed copyright infringement: Identify the material on the Website that you believe infringes your work, with enough detail so that we may locate it on the Website; provide your address, telephone number and email address; provide a statement that you have a good faith belief that the disputed use is not authorized by the copyright owner, its agent, or the law; provide a statement that the information in the notification is accurate, and under penalty of perjury, that the complaining party is authorized to act on behalf of the owner of an exclusive right that is allegedly infringed; and provide your physical or electronic signature. Upon receiving your complaint, Kiemle Hagood will, upon review, remove content that you believe infringes your copyright if the complaint is found to be valid.

OFFICE LOCATIONS

SPOKANE | COEUR D'ALENE | TRI-CITIES | MISSOULA

1579 W RIVERSTONE DRIVE, SUITE 102
COEUR D'ALENE, ID 83814