

HARVEY AVENUE

LINCOLN HIGHWAY

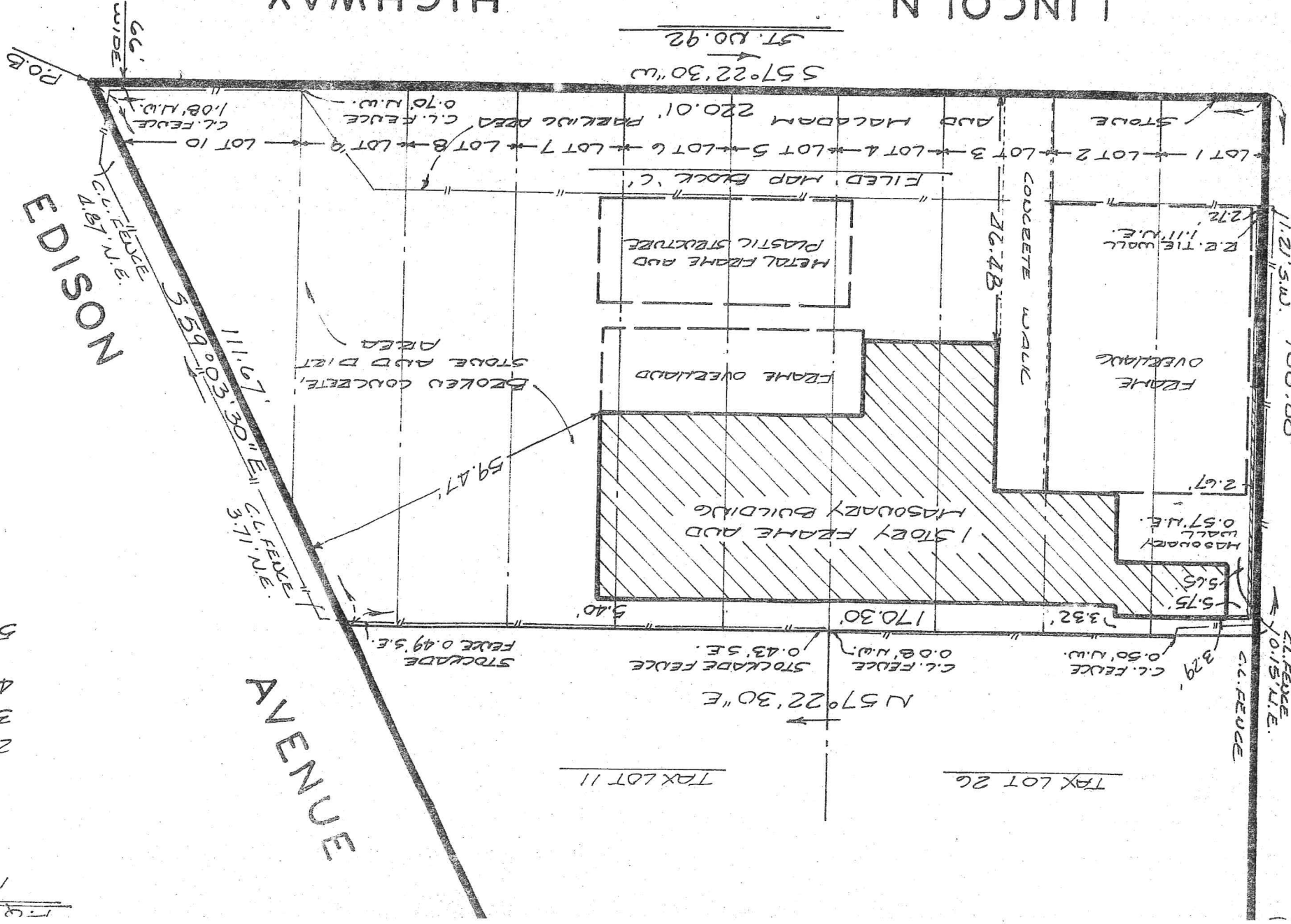

PARLO INVESTMENT MANAGEMENT, L.L.C.
 WACHOVIA BANK, NATIONAL ASSOCIATION,
 ITS SUCCESSORS AND/OR ASSIGNS, AS THEIR
 INTERESTS MAY APPEAR, COMMERICAL LOAN
 SERVICES, COLLATERAL SERVICES DEPT., NC 603B,
 P.O. BOX 2705, WILMSTON - SALEM, NC 27199
 TITLE LIVES (TL 51102) AGENTS FOR OLD
 REPUBLIC NATIONAL TITLE INSURANCE COMPANY
 JENNIFER KAUG BUTLER, ESQUIRE,

THIS SURVEY IS CERTIFIED ONLY TO:

A.K.A N.J. STATE HIGHWAY 27 - MIDDLESEX & ESSEX TOWNSHIP

TITLE SURVEY

TOWNSHIP OF EDISON
 MIDDLESEX COUNTY, NEW JERSEY

LOUIS R. PUOPOLO III
 PROFESSIONAL LAND SURVEYOR AND PLANNER
 465 MEISEL AVENUE
 SPRINGFIELD, NEW JERSEY 07081

973-376-1638 FAX 973-376-1871

SURVEY NO. 06-1010 F.B. N-22 MAP NO. SCALE 1"=25'

LOUIS R. PUOPOLO III N.J.L.S. REG. # 33535 N.J.P.R. REG. # 4092 DATE
 OCTOBER 12, 2006

- T&P NOTES
- 1- BEING KNOWN AND DESIGNATED AS LOTS 1, 2, 3, 4, 5, 6, 7, 8, 9 AND 10 IN BLOCK 'C' ON A CERTAIN MAP ENTITLED "MAP OF MENDO GARDENS SEC. AN SITUATED IN PARTIAL TOWNSHIP - MIDDLESEX COUNTY - N.J." FILED IN THE MIDDLESEX COUNTY CLERK'S OFFICE ON JULY 6, 1925 AS MAP NO. 1087, FILE 625.
 - 2- BEING KNOWN AS TAX LOTS 1, 2, 3, 4, 5, 6, 7, 8, 9 AND 10, BLOCK 643-C.
 - 3- CONTAINING 19,515 ± SQUARE FEET.
 - 4- SUBJECT TO ALL PERTINENT INFORMATION THAT A COMPLETE TITLE SEARCH MAY DISCLOSE.
 - 5- PROPERTY COULD NOT SET BY SIGNED WAIVER.