

FOR LEASE

Gold Coast Small Shop Retail

111 E CHESTNUT ST

Chicago, IL 60611

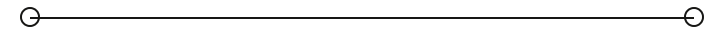

PRESENTED BY:

MARCUS SULLIVAN

O: 312.756.7357

msullivan@svn.com

TIM RASMUSSEN, CCIM

O: 312.676.1875

trasmussen@svn.com

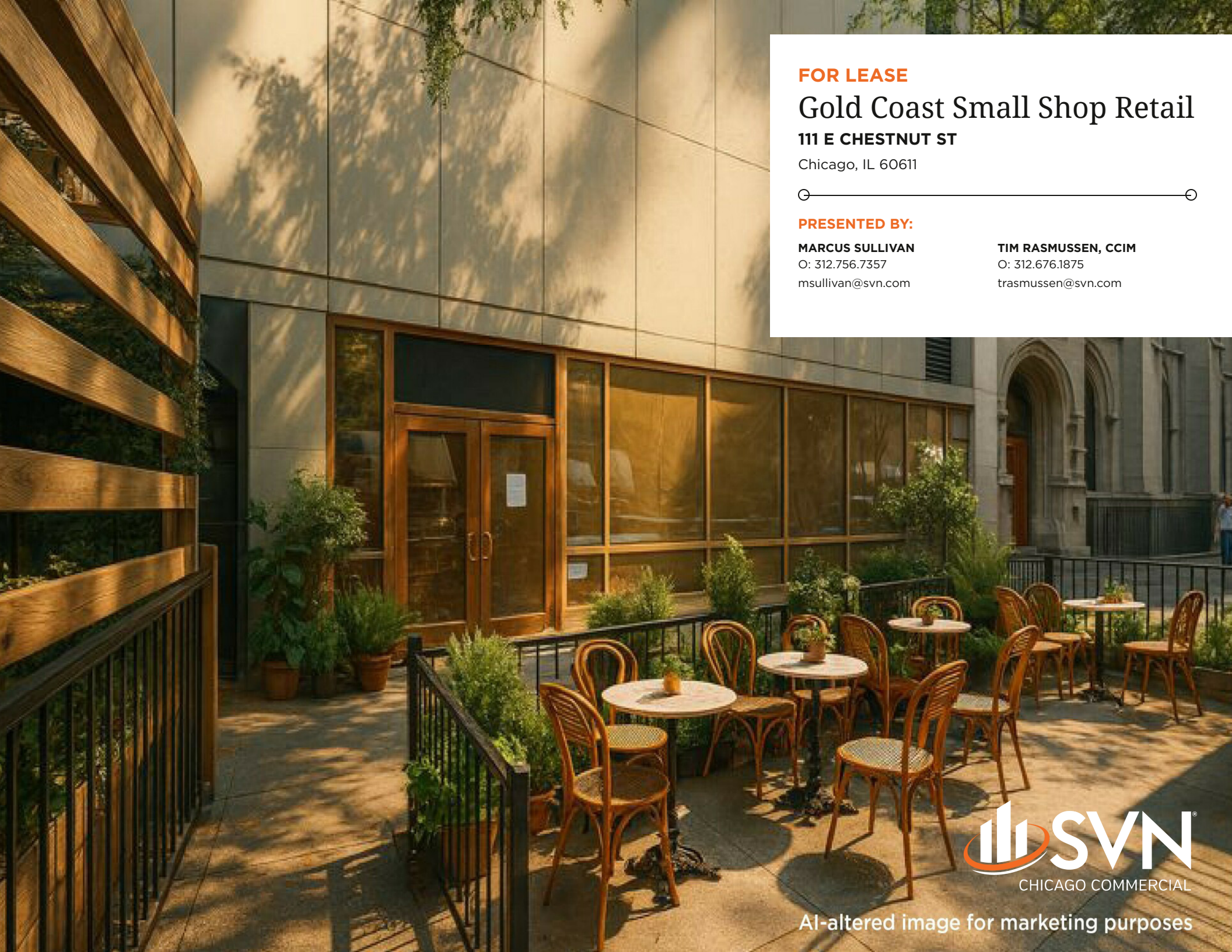

AI-altered image for marketing purposes

PROPERTY SUMMARY

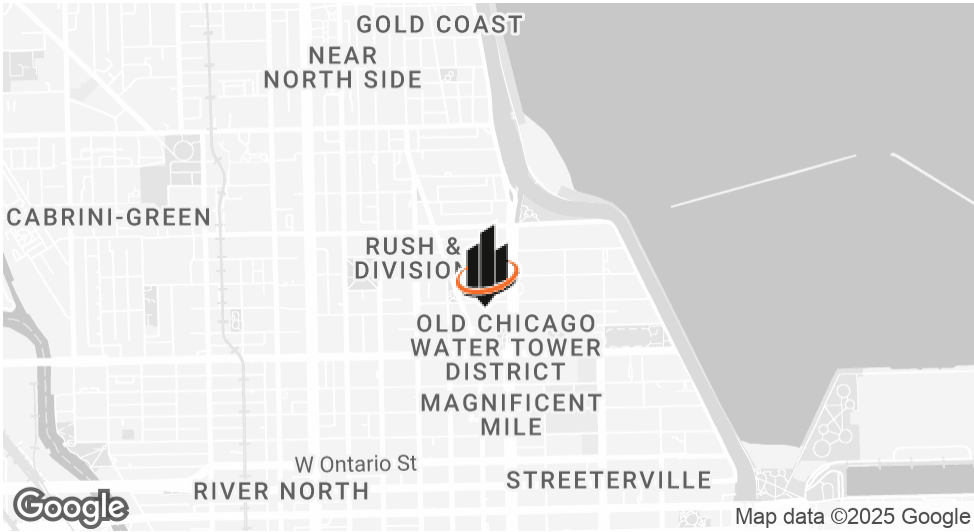

OFFERING SUMMARY

LEASE RATE:	Negotiable
NUMBER OF UNITS:	1
AVAILABLE SF:	1,452 SF
LOT SIZE:	0.62 Acres
ZONING:	DX12
WARD/ALDERMAN:	42nd/Brendan Reilly
CEILING HEIGHT:	Approximately 11'
HANDICAP ACCESSIBLE:	Yes

Now available: a 1,452 square foot retail space located at 111 East Chestnut Street in the heart of Chicago’s prestigious Gold Coast neighborhood. Formerly home to Starbucks, this high-profile location offers excellent visibility, large north-facing windows, and dedicated outdoor seating — ideal for attracting both pedestrian and vehicular traffic.

Just steps from the intersection of Michigan Avenue and Rush Street, the space benefits from strong foot traffic, affluent demographics, and proximity to luxury hotels, residential towers, and high-end retail.

With favorable zoning, flexible floor plan options, and hands-on ownership, this space is well-suited for a wide range of uses — including café, boutique retail, wellness, or professional services. Don’t miss this opportunity to establish your brand in one of Chicago’s most iconic and trafficked neighborhoods.

MARCUS SULLIVAN
O: 312.756.7357
msullivan@svn.com

TIM RASMUSSEN, CCIM
O: 312.676.1875
trasmussen@svn.com

ADDITIONAL PHOTOS

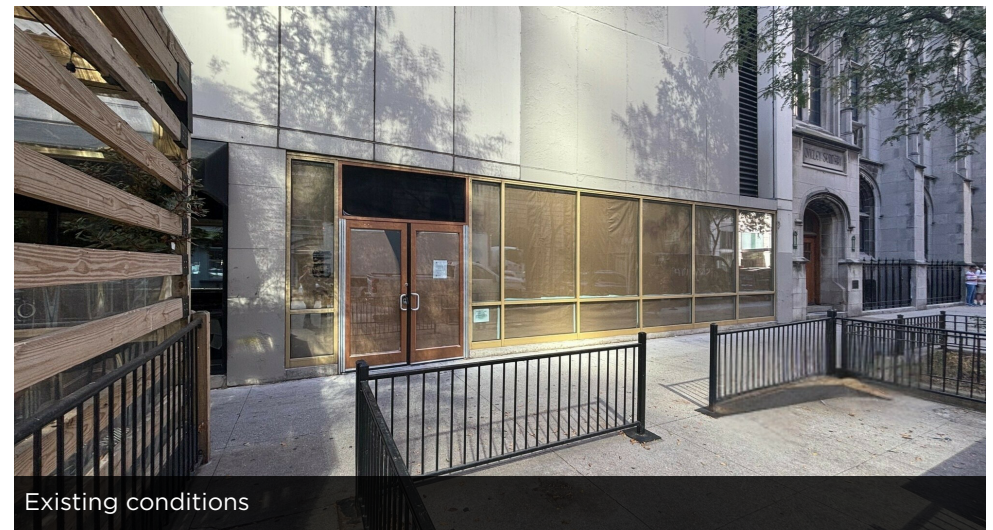
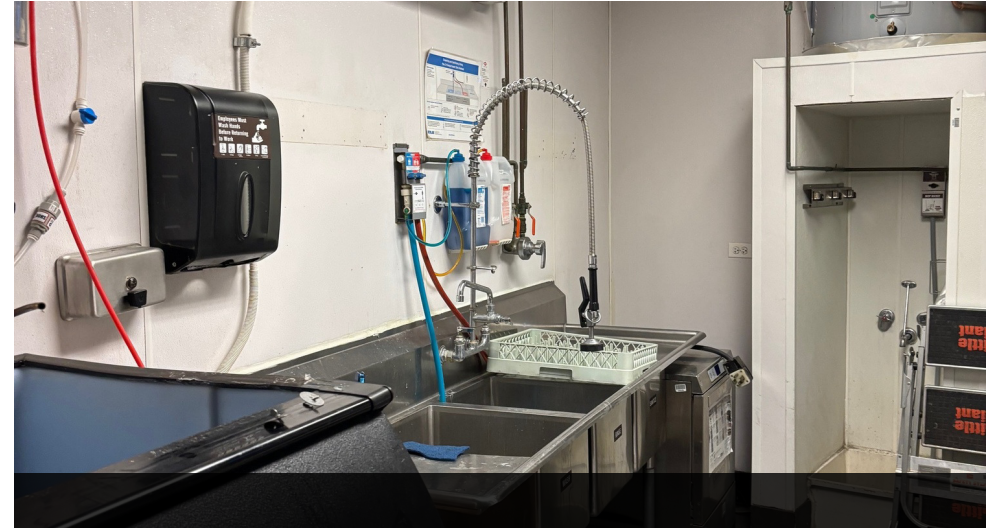

MARCUS SULLIVAN

O: 312.756.7357

msullivan@svn.com

TIM RASMUSSEN, CCIM

O: 312.676.1875

trasmussen@svn.com

AREA RETAILERS

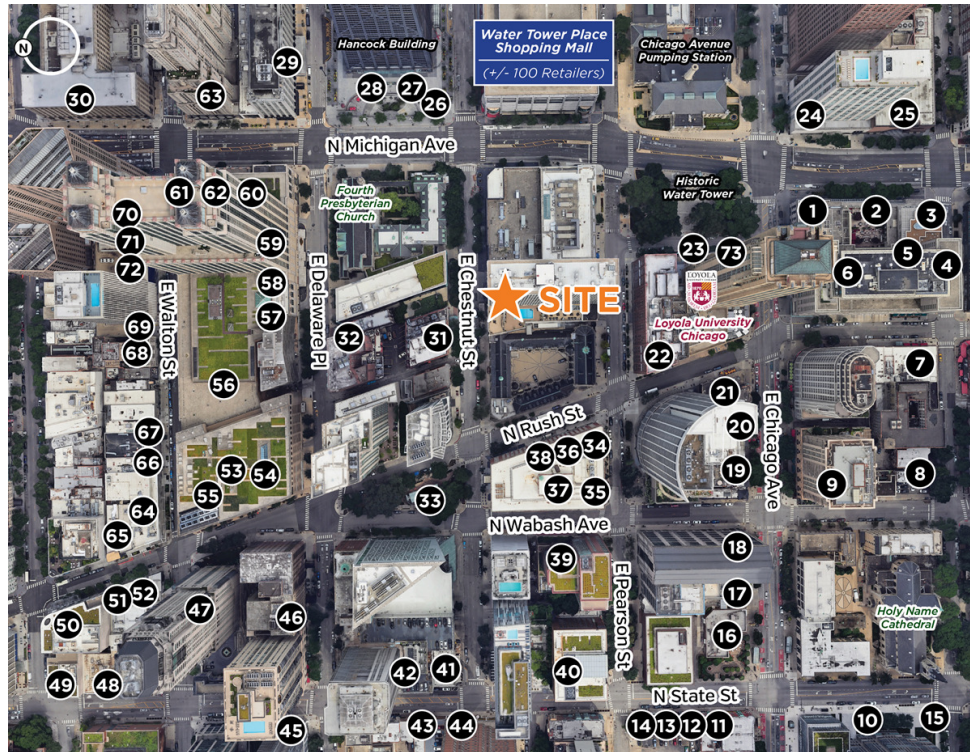

RETAIL AERIAL KEY | 111 E CHESTNUT, CHICAGO

- | | | |
|-----------------------------|----------------------------|-------------------------------------|
| 1. Ralph Lauren | 31. The Tremont Hotel | 61. Gucci |
| 2. Victoria's Secret & PINK | 32. The Whitehall Hotel | 62. Equinox Gym |
| 3. Tiffany & Co | 33. Jeni's Ice Cream | 63. Louis Vuitton |
| 4. The Peninsula | 34. Lamborghini | 64. DIOR |
| 5. Shanghai Terrace | 35. Epic Burger | 65. Versace |
| 6. Nordstrom Rack | 36. Maserati | 66. AMIRI |
| 7. Giordano's | 37. Bentley | 67. Patagonia |
| 8. Sunny Side Up | 38. Perillo | 68. Swiss FineTiming |
| 9. Pippin's Tavern | 39. Bistronomic | 69. Mira Couture |
| 10. Sophia Steak | 40. Alpana | 70. Doc B's Restaurant |
| 11. Friends Ramen | 41. Tempo Cafe | 71. Hendrickx Belgian Bread Crafter |
| 12. Subway | 42. Potash Markets | 72. Gaylord Fine Indian Cuisine |
| 13. Vin Tea Food & Drink | 43. Pizano's Pizza | 73. Park Hyatt |
| 14. Mister J's | 44. Big Shoulders Coffee | |
| 15. Muan JAI Thai Hot Pot | 45. Chase Bank | |
| 16. McDonald's | 46. The Talbott | |
| 17. Pollo Campero | 47. Waldorf Astoria | |
| 18. Chick Fil-A | 48. Walgreens | |
| 19. Flaco's Tacos | 49. Citi | |
| 20. Streeter's Tavern | 50. Cartier | |
| 21. Devil Dawgs Rush St | 51. Glossier Chicago | |
| 22. Starbucks | 52. Lululemon | |
| 23. NoMI | 53. Maje Bloomingdale's | |
| 24. Walgreens | 54. Tesla | |
| 25. Neiman Marcus | 55. Tricoci Salon & Spa | |
| 26. The Cheesecake Factory | 56. Sunglass Hut | |
| 27. Starbucks | 57. Four Seasons Hotel | |
| 28. Jamba | 58. Adorn Bar & Restaurant | |
| 29. The Westin | 59. Kate Spade | |
| 30. The Drake | 60. Bloomingdale's | |



MARCUS SULLIVAN

O: 312.756.7357

msullivan@svn.com

TIM RASMUSSEN, CCIM

O: 312.676.1875

trasmussen@svn.com

East Chestnut Street

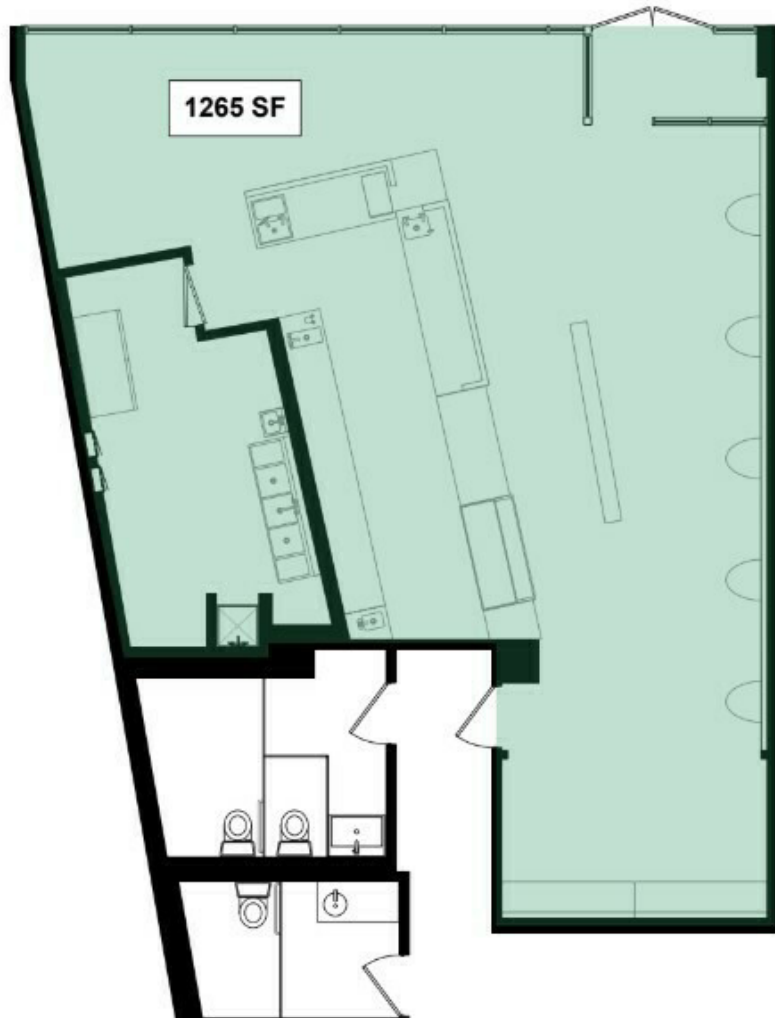

The accuracy of the information is neither expressly or implicitly warranted and is subject to alteration, additions, and/or withdrawal without further notice.

East Chestnut Street

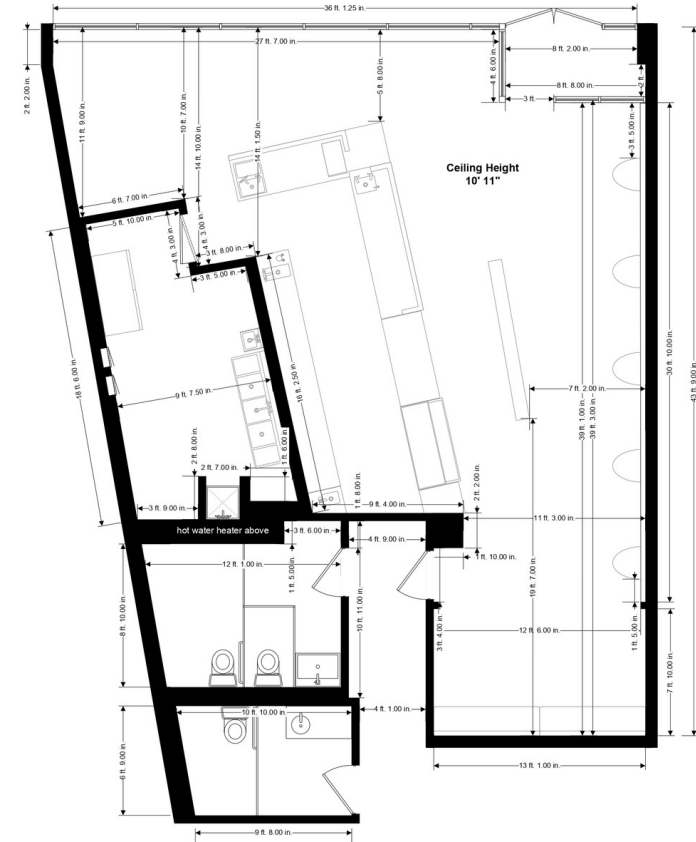

et Chicago IL 60611

loorgans Inc - Chicago

SIZE	FROM/TO	DWG NO	REV
SCALE	1/4" = 1'-0"	Ground Floor	SHEET
			1 OF 4

MARCUS SULLIVAN

O: 312.756.7357

msullivan@svn.com

TIM RASMUSSEN, CCIM

O: 312.676.1875

trasmussen@svn.com

DEMOGRAPHICS MAP & REPORT

POPULATION 0.3 MILES 0.5 MILES 1 MILE

TOTAL POPULATION	19,363	42,161	117,900
AVERAGE AGE	48	44	42
AVERAGE AGE (MALE)	48	44	41
AVERAGE AGE (FEMALE)	48	44	42

HOUSEHOLDS & INCOME 0.3 MILES 0.5 MILES 1 MILE

TOTAL HOUSEHOLDS	12,656	27,289	75,275
# OF PERSONS PER HH	1.5	1.5	1.6
AVERAGE HH INCOME	\$176,700	\$167,660	\$182,638
AVERAGE HOUSE VALUE	\$969,433	\$883,364	\$778,851

Demographics data derived from AlphaMap

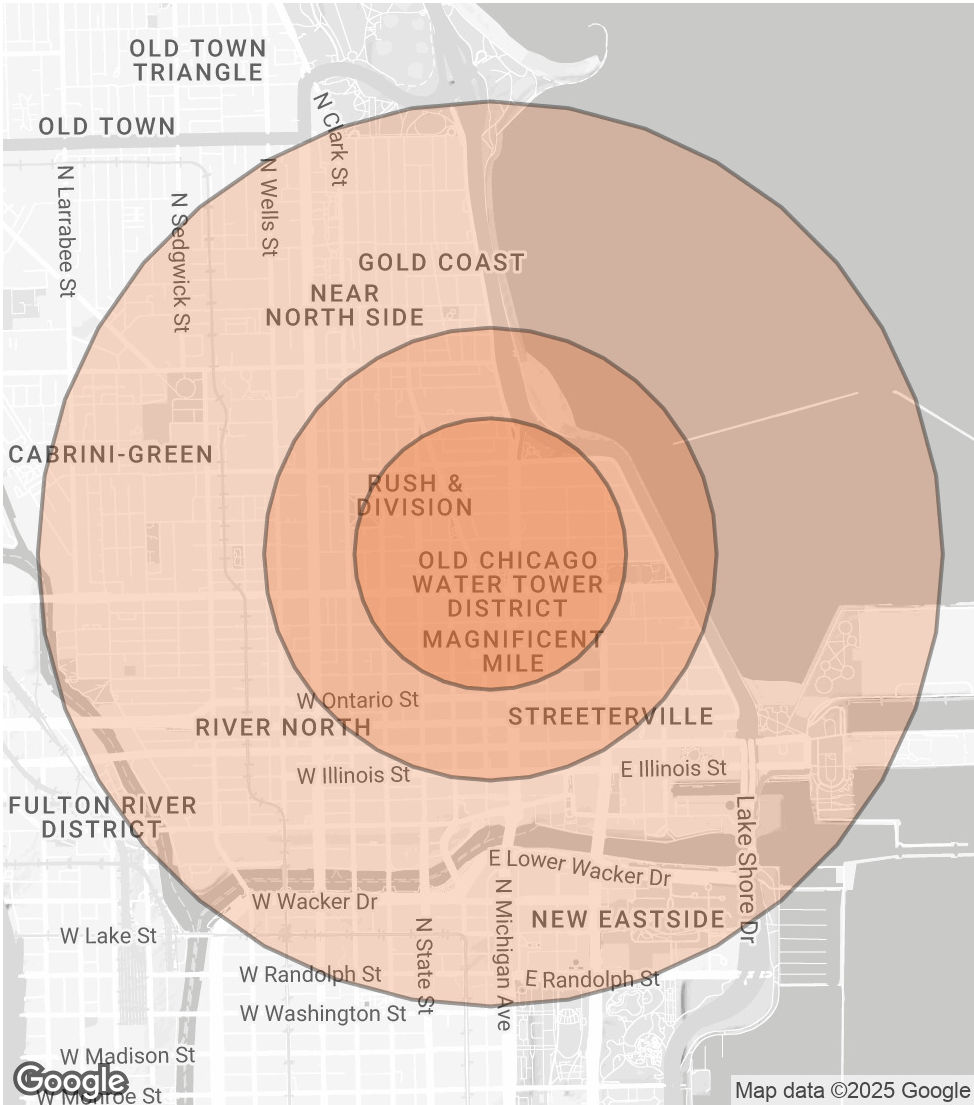

MARCUS SULLIVAN
O: 312.756.7357
msullivan@svn.com

TIM RASMUSSEN, CCIM
O: 312.676.1875
trasmussen@svn.com

DISCLAIMER

The material contained in this Offering Memorandum is furnished solely for the purpose of considering the purchase of the property within and is not to be used for any other purpose. This information should not, under any circumstances, be photocopied or disclosed to any third party without the written consent of the SVN® Advisor or Property Owner, or used for any purpose whatsoever other than to evaluate the possible purchase of the Property.

The only party authorized to represent the Owner in connection with the sale of the Property is the SVN Advisor listed in this proposal, and no other person is authorized by the Owner to provide any information or to make any representations other than contained in this Offering Memorandum. If the person receiving these materials does not choose to pursue a purchase of the Property, this Offering Memorandum must be returned to the SVN Advisor.

Neither the SVN Advisor nor the Owner make any representation or warranty, express or implied, as to the accuracy or completeness of the information contained herein, and nothing contained herein is or shall be relied upon as a promise or representation as to the future representation of the Property. This Offering Memorandum may include certain statements and estimates with respect to the Property. These Assumptions may or may not be proven to be correct, and there can be no assurance that such estimates will be achieved. Further, the SVN Advisor and the Owner disclaim any and all liability for representations or warranties, expressed or implied, contained in or omitted from this Offering Memorandum, or any other written or oral communication transmitted or made available to the recipient. The recipient shall be entitled to rely solely on those representations and warranties that may be made to it in any final, fully executed and delivered Real Estate Purchase Agreement between it and Owner.

The information contained herein is subject to change without notice and the recipient of these materials shall not look to Owner or the SVN Advisor nor any of their officers, employees, representatives, independent contractors or affiliates, for the accuracy or completeness thereof. Recipients of this Offering Brochure are advised and encouraged to conduct their own comprehensive review and analysis of the Property.

This Offering Memorandum is a solicitation of interest only and is not an offer to sell the Property. The Owner expressly reserves the right, at its sole discretion, to reject any or all expressions of interest to purchase the Property and expressly reserves the right, at its sole discretion, to terminate negotiations with any entity, for any reason, at any time with or without notice. The Owner shall have no legal commitment or obligation to any entity reviewing the Offering Memorandum or making an offer to purchase the Property unless and until the Owner executes and delivers a signed Real Estate Purchase Agreement on terms acceptable to Owner, in Owner's sole discretion. By submitting an offer, a prospective purchaser will be deemed to have acknowledged the foregoing and agreed to release the Owner and the SVN Advisor from any liability with respect thereto.

To the extent Owner or any agent of Owner corresponds with any prospective purchaser, any prospective purchaser should not rely on any such correspondence or statements as binding Owner. Only a fully executed Real Estate Purchase Agreement shall bind the property and each prospective purchaser proceeds at its own risk.

MARCUS SULLIVAN

O: 312.756.7357

msullivan@svn.com

TIM RASMUSSEN, CCIM

O: 312.676.1875

trasmussen@svn.com