

COMMERCIAL ZONED LAND FOR SALE

NEQ OLD ST AUGUSTINE RD & COLLINS CREEK DR

JACKSONVILLE, FL 32258



JOSEPH LENTZ
Senior Director
+1 904 380 4112
joseph.lentz@cushwake.com

MARGERY JOHNSON
Managing Director
+1 407 435 4947
margery.johnson@cushwake.com

ANDY SLOWIK
Managing Director
+1 407 541 4428
andrew.slowik@cushwake.com

RACHEL SLOWIK
Senior Associate
+1 407 541 4405
rachel.slowik@cushwake.com

ASSET OVERVIEW

Location	NEQ Old St Augustine Rd & Collins Creek Dr Jacksonville, FL 32258
Municipality	City of Jacksonville
Size	+/-19.06 acres
Future Land Use	LDR
Zoning	RR-Acre (Residential Rural- Acre) Western parcel (4.91 acres): RLD-70 (Residential Low Density- 70)
Density	RR-Acre: 30% impervious surface ratio; maximum of 25% lot coverage by all buildings and structures RLD-70: 55% impervious surface ratio; maximum of 45% lot coverage by all buildings and structures
Traffic Count	Old St Augustine Rd: 20,100 VPD (FDOT 2022)
Frontage	722.6 feet on Old St Augustine Rd
Access	Right in, right out on Old St Augustine Rd to Natures Trail Rd Right in, right out, & left in on St Augustine Rd (curb cut at mid section) Right in, right out, & left in on St Augustine Rd (curb cut at western corner)
Parcel ID	157212-0000, 157211-0023, 157211-0150, 157211-0060, 157246-0220

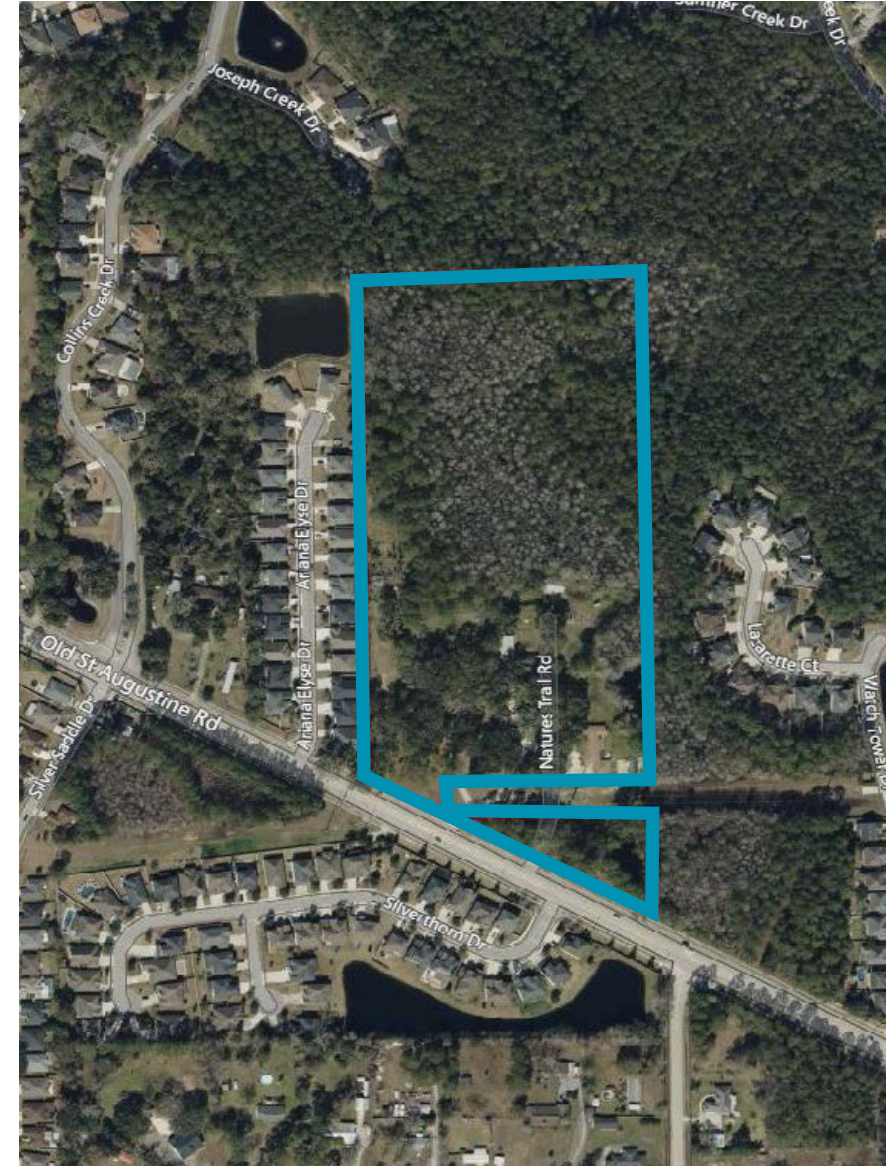

DEMOGRAPHICS

2023 DEMOGRAPHICS	1 MILE	3 MILES	5 MILES
Total Population	7,707	64,340	155,993
Total Households	2,846	25,069	60,563
Average Household Income	\$116,826	\$107,732	\$118,012
Median Household Income	\$93,414	\$82,275	\$85,869
Per Capita Income	\$42,759	\$42,527	\$47,200
Median Age	40.3	41.2	39.8

BY THE NUMBERS

More than **1,900** businesses operating in the urban core comprising of Fortune 500 companies and professionals

Spanning more than **875 square miles**, Duval County is home to Jacksonville, the largest city by land area which is the most populous in Florida

A growing population that is ready to work with **872,000+** working age adults

Average of **220 days** of sunshine is one of the reasons why people relocate to Jacksonville each year

1,031,775
Total Population in 2023

512,416
Labor Force in 2023

38
Median Age in 2023

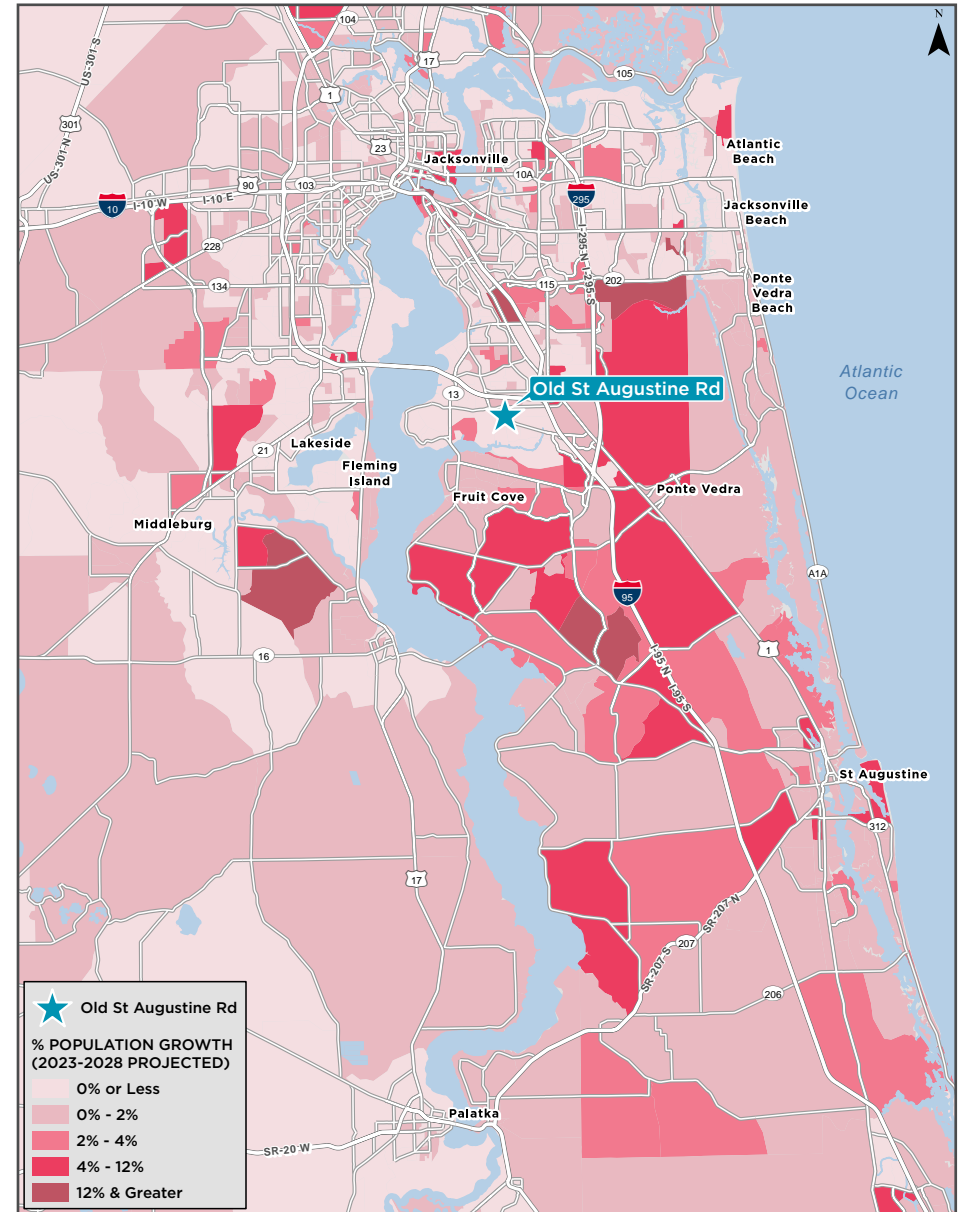

FLORIDA LAND ADVISORY TEAM



CUSHMAN & WAKEFIELD OF FLORIDA, LLC
20 N Orange Avenue
Orlando, FL 32801

CONTACT *Information*



JOSEPH LENTZ
Senior Director | Project Lead
+1 904 380 4112
joseph.lentz@cushwake.com



MARGERY JOHNSON
Managing Director
+1 407 435 4947
margery.johnson@cushwake.com



ANDY SLOWIK
Managing Director
+1 407 541 4428
andrew.slowik@cushwake.com



RACHEL SLOWIK
Senior Associate
+1 407 541 4405
rachel.slowik@cushwake.com



©2024 Cushman & Wakefield. All rights reserved. The information contained in this communication is strictly confidential. This information has been obtained from sources believed to be reliable but has not been verified. NO WARRANTY OR REPRESENTATION, EXPRESS OR IMPLIED, IS MADE AS TO THE CONDITION OF THE PROPERTY (OR PROPERTIES) REFERENCED HEREIN OR AS TO THE ACCURACY OR COMPLETENESS OF THE INFORMATION CONTAINED HEREIN, AND SAME IS SUBMITTED SUBJECT TO ERRORS, OMISSIONS, CHANGE OF PRICE, RENTAL OR OTHER CONDITIONS, WITHDRAWAL WITHOUT NOTICE, AND TO ANY SPECIAL LISTING CONDITIONS IMPOSED BY THE PROPERTY OWNER(S). ANY PROJECTIONS, OPINIONS OR ESTIMATES ARE SUBJECT TO UNCERTAINTY AND DO NOT SIGNIFY CURRENT OR FUTURE PROPERTY PERFORMANCE.