

**123 A Street**  
McGregor, Iowa

**The Old Man River  
Restaurant & Brewery**

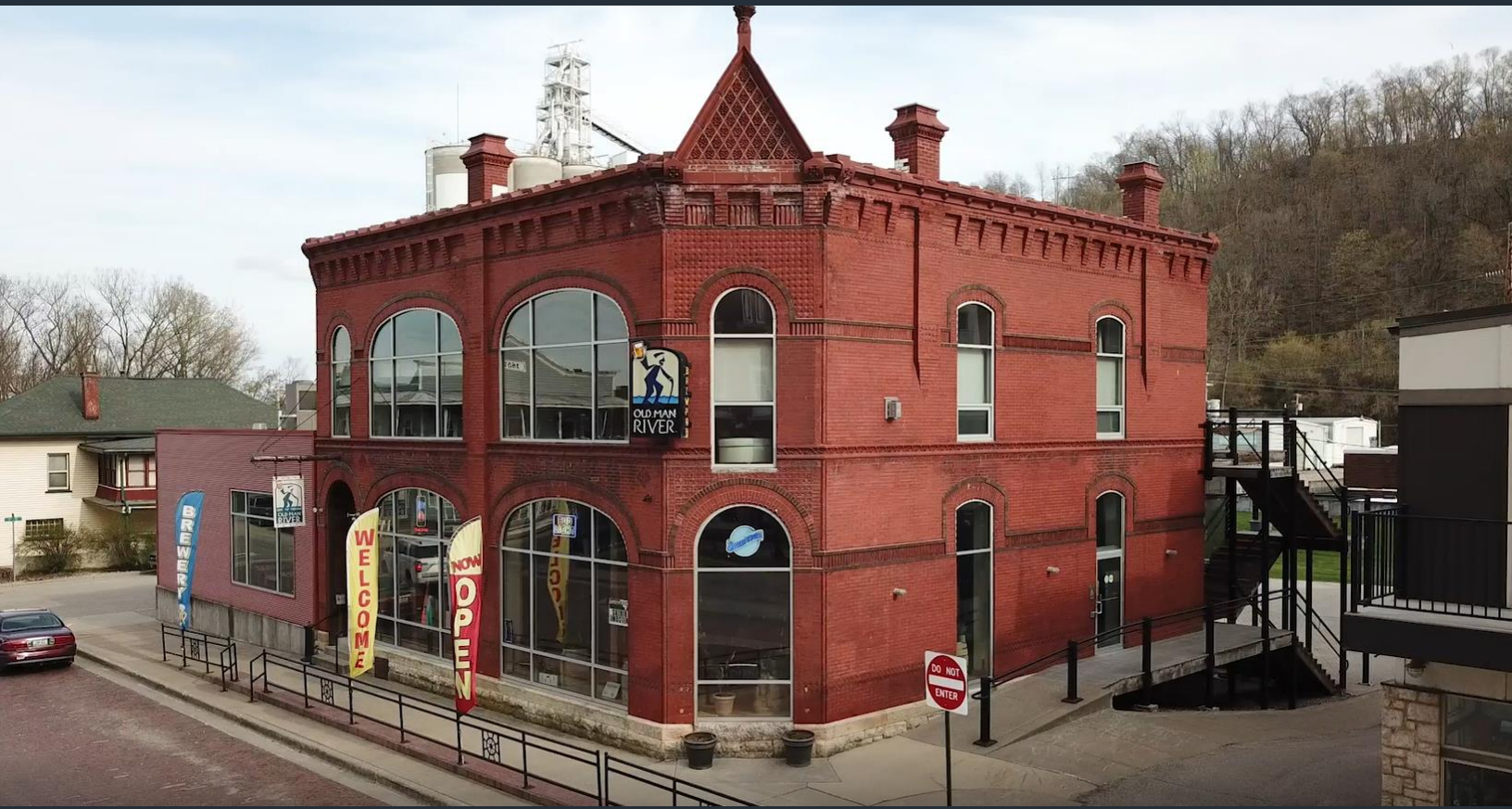

- Destination Restaurant & award-winning microbrewery + two high-end, turn-key, high-end Airbnb's.
- Multi-millions in FF&E and impressive, custom renovations
- Copper brew kettles from Vienna, Austria
- Centrally located in the Midwest, along the Great River Road National Scenic Byway
- Over half a million annual visitors to McGregor Iowa
- Listed on the National Historic Register



**Nancy Kann**

563.580.7257

nancyk@gronen.com

www.dbqpropertygroup.com

03/21/2025



**123 A Street**  
McGregor, Iowa

The Old Man River  
Restaurant & Brewery



**Nancy Kann**

563.580.7257

nancyk@gronen.com

www.dbqpropertygroup.com



# 123 A Street McGregor, Iowa

## The Old Man River Restaurant & Brewery



- On-site parking across the street and additional behind the facility
- Sale includes all FF&E
- Restaurant 2,482 SF with seating for seventy-five guests
- Outdoor patio with seating for thirty
- Bar with custom finishes, seats twenty
- Brew house 3,713 SF
- Built in 1880's by Diamond Jo Reynolds





**123 A Street**  
McGregor, Iowa

The Old Man River  
Restaurant & Brewery



- Two, high-end, fully turn-key Airbnb units
- Full kitchens
- Fireplace
- Bedrooms
- Bathrooms
- Outdoor deck
- Amazing views of the Mississippi River



**Nancy Kann**

563.580.7257

nancyk@gronen.com

www.dbqpropertygroup.com



# 123 A Street

## McGregor, Iowa

## The Old Man River Restaurant & Brewery

The City of McGregor is located in Clayton County in northeast Iowa. The Mississippi River borders the east side of the town with steep bluffs surrounding the community on the north, west and south sides which gives McGregor its nickname, "The Pocket City."

McGregor is located on State Highway 76, which is also part of The Great River Road, a national scenic byway that winds 326 miles through Iowa, reaching a total of 3,000 miles as it stretches from Canada to the Gulf of Mexico.



McGregor is also an endpoint of the River Bluffs Scenic Byway, a 109-mile trip that winds through the bluff country in Clayton and Fayette counties.

Located in the [Driftless Area](#), the community is also near Pikes Peak State Park, Effigy Mounds National Monument, and the Mississippi River, you'll find many ways to enjoy nature in McGregor.

Information and photos from:  
<https://www.cityofmcgregoriowa.com>



**Nancy Kann**

563.580.7257

nancyk@gronen.com

[www.dbqpropertygroup.com](http://www.dbqpropertygroup.com)