

**LEGEND**

- - GAS MARKER
- - MANHOLE
- - CATCH BASIN
- - UTILITY POLE
- ⊕ - GUY ANCHOR
- ⊕ - HYDRANT
- ⊕ - SIGN
- ⊕ - MAILBOX
- ⊕ - WATER VALVE
- ⊕ - GAS VALVE
- ⊕ - TELEPHONE PEDESTAL
- ⊕ - WELL
- ⊕ - LIGHT/LIGHT POLE
- ⊕ - UNDERGROUND TELEPHONE BOX
- SA --- - SANITARY SEWER
- ST --- - STORM SEWER
- --- - ROAD CENTERLINE
- --- - DITCH CENTERLINE
- --- - TOP OF BANK
- --- - RIGHT-OF-WAY
- W --- - WATER MAIN
- DHC/E/F/T --- - OVERHEAD UTILITY
- COMM --- - UNDERGROUND TELEPHONE/ELECTRIC

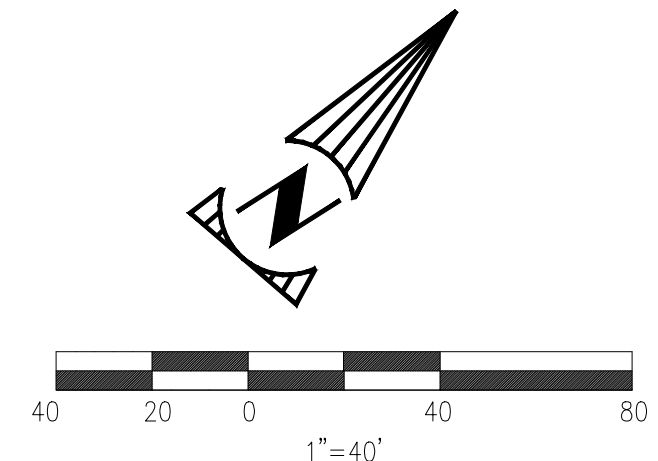

EXISTING STORM STRUCTURES

- STMH - 1  
RIM - 777.58  
36" CONC INV NE & SW - 767.55  
12" CONC INV E - N/A
- STMH - 2  
RIM - 784.28  
36" CONC INV NE & SW - 775.41  
12" CONC INV E - N/A
- STMH - 3  
RIM - 787.61  
36" CONC INV NE & SW - 776.76  
12" CONC INV E - N/A

EXISTING SANITARY STRUCTURES

- SSMH - 1  
RIM - 781.89  
8" PVC INV N - 767.55

R=246.46'  
L=24.63'  
CH=N 31'24"18" W  
24.62'  
D=5'43"33"

R=1909.86'  
L=386.74'  
CH=S 49'49"36" W 386.08'  
D=11'36"08"

**NORTH ADRIAN HIGHWAY (HWY M-52)  
(100 FT. WIDE)**

MJR GROUP LLC  
ADO-124-4300-00

NO.	1	DATE	09/21/2021	BY	JP	DESCRIPTION	ORIGINAL
<p>237 NORTH MAIN STREET ADRIAN, MI 49221 TEL: 517.263.4515 FAX: 517.263.4535</p> <p>PROJECT DATE: 08/03/2022 PROJECT NO.: M666002 DRAWN BY: JPP CHECKED BY: KLP</p>							
							
<p>PREPARED FOR: <b>DR. DARRYL MARTINS</b> 517-918-2665 1305 N. MAIN ST. ADRIAN, MI 49221</p>							
<p><b>DR. MARTINS</b> <b>FOOT &amp; ANKLE CLINIC</b> 3000 N. ADRIAN HWY. ADRIAN, MI 49221</p>							
EXISTING CONDITIONS							
C 1							

W:\Projects\Projects K-O\M6660002\CAD\SHEETS\M6660002\_SitePlan.dwg - Last printed 6/1/2023 10:17 AM

LOCATION OF EXISTING UTILITIES

THE LOCATION AND ELEVATION OF EXISTING UNDERGROUND UTILITIES AS SHOWN ON THIS DRAWING ARE ONLY APPROXIMATE. NO GUARANTEE IS EITHER EXPRESSED OR IMPLIED AS TO THE COMPLETENESS OR ACCURACY THEREOF. THE CONTRACTOR SHALL BE EXCLUSIVELY RESPONSIBLE FOR DETERMINING THE EXACT LOCATION AND ELEVATION OF EXISTING UTILITIES AND PROPOSED UTILITY CROSSINGS IN THE FIELD PRIOR TO CONSTRUCTION. THE CONTRACTOR SHALL NOTIFY THE ENGINEER IF ANY CONFLICTS ARE APPARENT OR IF THE LOCATION OR DEPTH DIFFERS SIGNIFICANTLY FROM THE PLANS.



W:\Projects\Projects K-OM6860002\CAD\SHEETS\M6860002\_SitePlan.dwg - Last printed 6/1/2023 10:17 AM

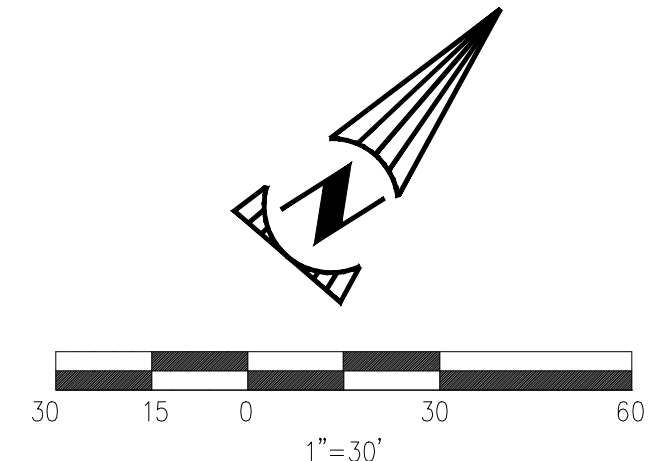
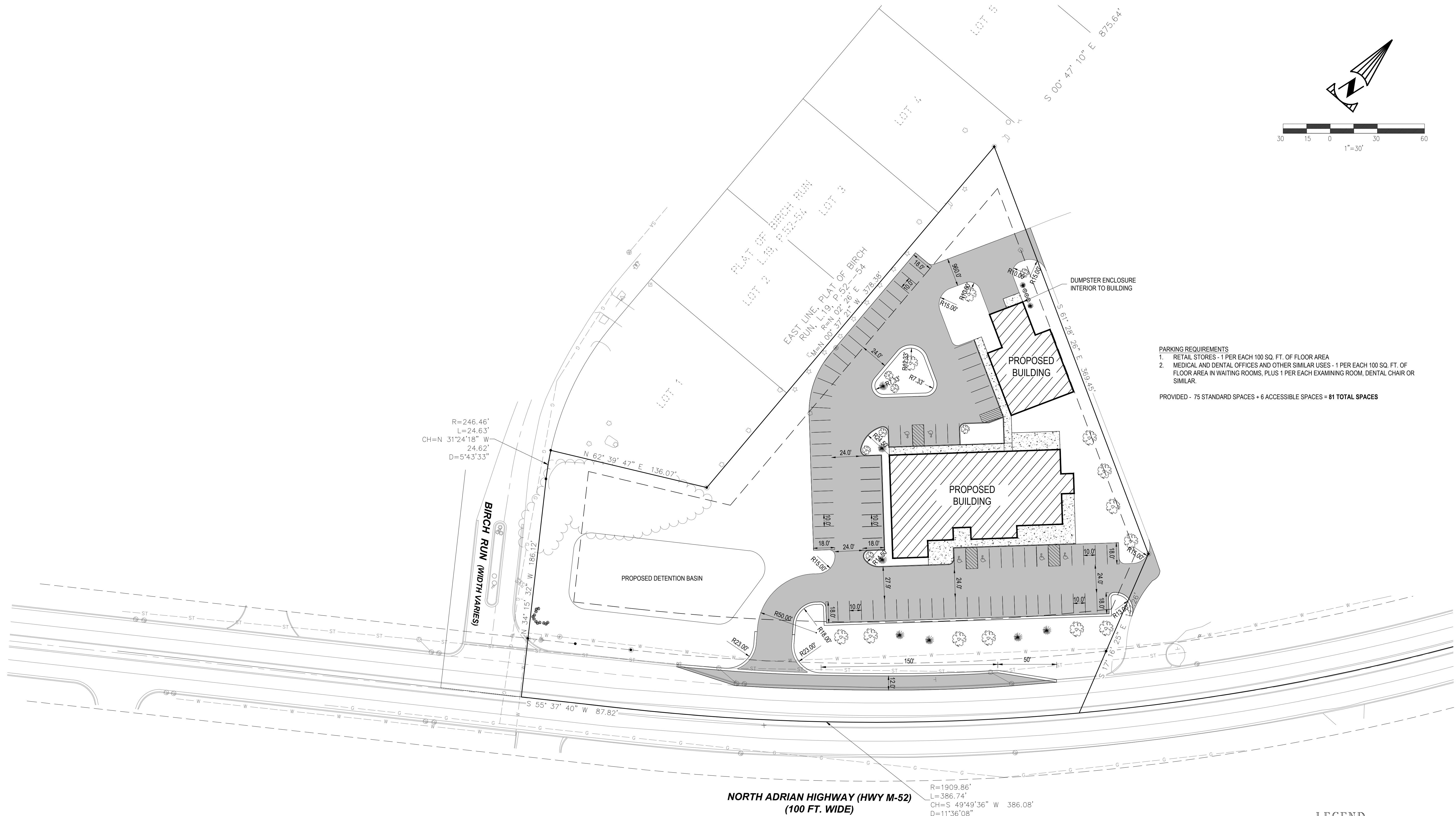

**PARKING REQUIREMENTS**  
 1. RETAIL STORES - 1 PER EACH 100 SQ. FT. OF FLOOR AREA  
 2. MEDICAL AND DENTAL OFFICES AND OTHER SIMILAR USES - 1 PER EACH 100 SQ. FT. OF FLOOR AREA IN WAITING ROOMS, PLUS 1 PER EACH EXAMINING ROOM, DENTAL CHAIR OR SIMILAR.  
**PROVIDED - 75 STANDARD SPACES + 6 ACCESSIBLE SPACES = 81 TOTAL SPACES**

NO.	1	DATE	09/21/2021	BY	JP	DESCRIPTION	ORIGINAL
237 NORTH MAIN STREET ADRIAN, MI 49221 TEL: 517.263.4515 FAX: 517.263.4535							
PROJECT DATE: 08/01/2022 PROJECT NO.: M6860002 DRAWN BY: JPP CHECKED BY: KLP							



PREPARED FOR:  
**DR. DARRYL MARTINS**  
 517-918-2665  
 1325 N. MAIN ST.  
 ADRIAN, MI 49221

**DR. MARTINS  
 FOOT & ANKLE CLINIC**  
 3000 N. ADRIAN HWY.  
 ADRIAN, MI 49221

**SITE PLAN**

C-2

**LOCATION OF EXISTING UTILITIES**  
 THE LOCATION AND ELEVATION OF EXISTING UNDERGROUND UTILITIES AS SHOWN ON THIS DRAWING ARE ONLY APPROXIMATE. NO GUARANTEE IS EITHER EXPRESSED OR IMPLIED AS TO THE COMPLETENESS OR ACCURACY THEREOF. THE CONTRACTOR SHALL BE EXCLUSIVELY RESPONSIBLE FOR DETERMINING THE EXACT LOCATION AND ELEVATION OF EXISTING UTILITIES AND PROPOSED UTILITY CROSSINGS IN THE FIELD PRIOR TO CONSTRUCTION. THE CONTRACTOR SHALL NOTIFY THE ENGINEER IF ANY CONFLICTS ARE APPARENT OR IF THE LOCATION OR DEPTH DIFFERS SIGNIFICANTLY FROM THE PLANS.

72 HOURS  
 (3 WORKING DAYS)  
**BEFORE YOU DIG  
 CALL MISS DIG  
 800-482-7171**  
 (TOLL FREE)

**LEGEND**

	- GAS MARKER
	- MANHOLE
	- CATCH BASIN
	- UTILITY POLE
	- GUY ANCHOR
	- HYDRANT
	- SIGN
	- MAILBOX
	- WATER VALVE
	- GAS VALVE
	- TELEPHONE PEDESTAL
	- WELL
	- LIGHT/LIGHT POLE
	- UNDERGROUND TELEPHONE BOX
	- SANITARY SEWER
	- STORM SEWER
	- ROAD CENTERLINE
	- DITCH CENTERLINE
	- TOP OF BANK
	- RIGHT-OF-WAY
	- WATER MAIN
	- OVERHEAD UTILITY
	- UNDERGROUND TELEPHONE/ELECTRIC

W:\Projects\Projects K-O\IM6860002\CAD\ISHEETS\IM6860002\_SitePlan.dwg - Last printed 6/1/2023 10:17 AM

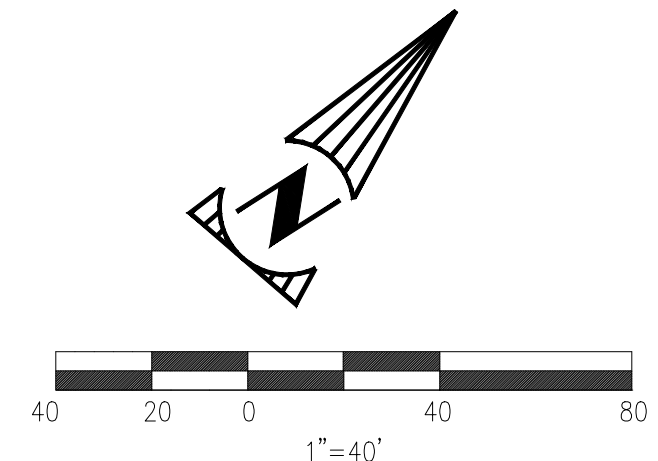

NORTH ADRIAN HIGHWAY (HWY M-52)  
(100 FT. WIDE)

**SOIL EROSION AND SEDIMENTATION CONTROL MEASURES**

t - INDICATES TEMPORARY CONTROL MEASURE		P - INDICATES PERMANENT CONTROL MEASURE	
4	Seeding with Mulch and/or Matting	15	Paving
5	Seeding	55	Geotextile Silt Fence
58	Dandy Bag Silt Sack Dandy Curb Sack or Grate Guard	60	Mud Tracking

**SOIL EROSION CONTROL NOTES:**

- All unpaved disturbed areas will be topsoiled, seeded and mulched; slopes greater than 5:1 will be seeded and matted, within 5 days of establishing the final grades.
- The contractor will maintain all necessary soil erosion control devices until soil stabilization has occurred.
- Appropriate emergency access will be provided and documented prior to construction.
- The contractor will be responsible for balancing the earthwork and for trucking off and disposing of all excess soil material.
- The contractor is responsible for the methods and means to properly contain, filter, remove and dispose of the sediment generated by the construction operations.
- Construction safety and road, sidewalk and site access are the sole responsibility of the Contractors.
- A soil erosion and sedimentation control permit is required from the Lenawee County Drain Commission.
- The contractor shall clean the streets daily after each mud tracking event.

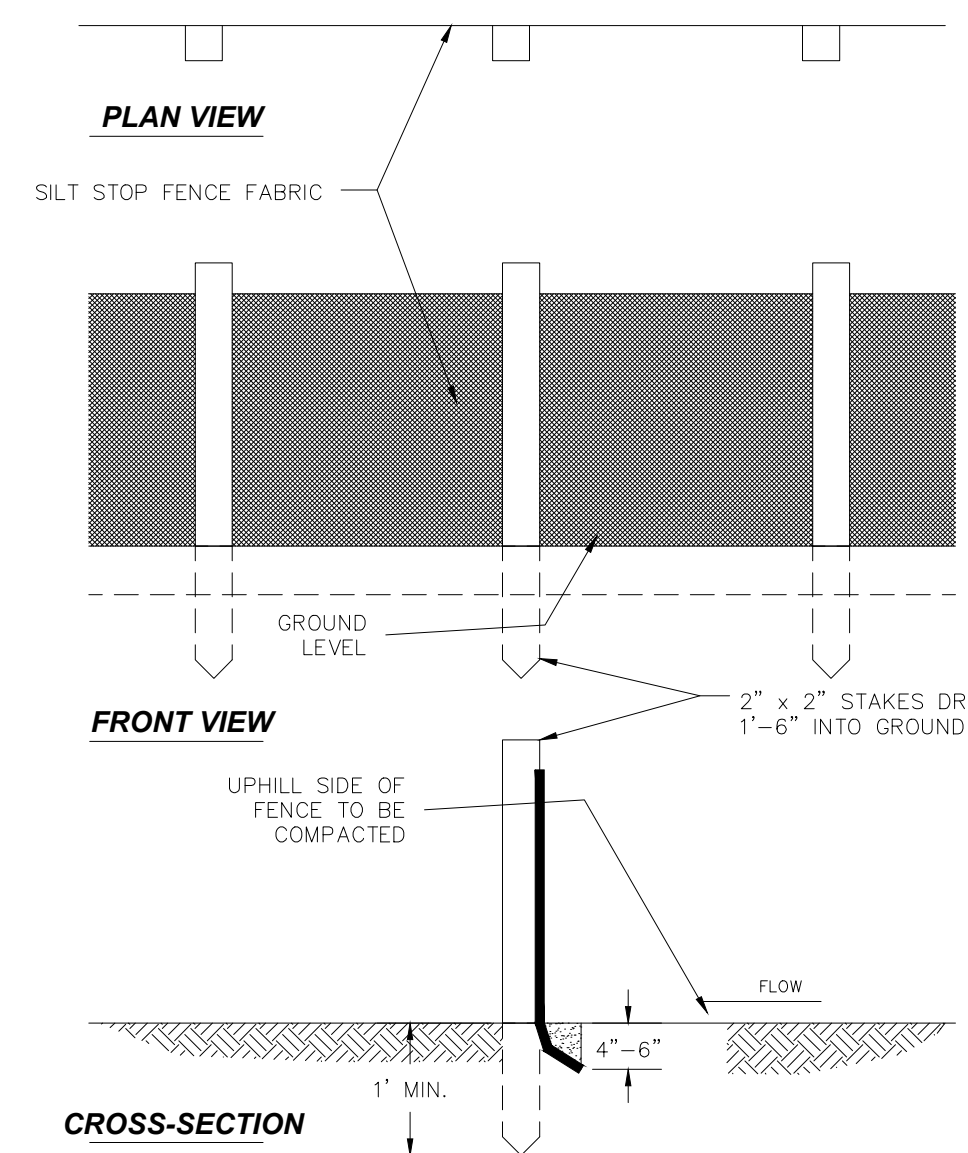

55t SILT FENCE DETAIL  
NOT TO SCALE

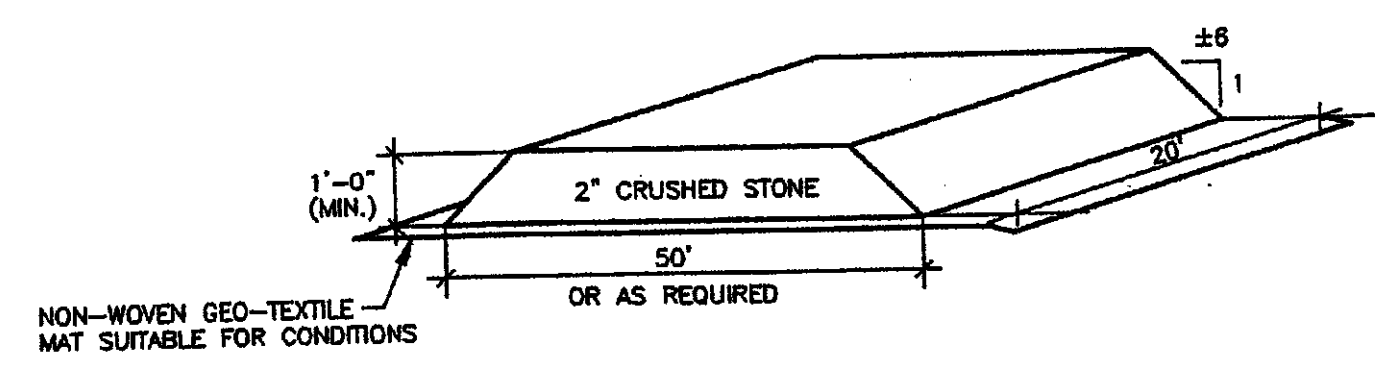

60t GRAVEL MUD TRACKING MAT  
NOT TO SCALE

NOTE: INTERNAL DRIVES AND EXTERNAL STREETS SHALL BE CLEANED OF TRACKED MUD IMMEDIATELY FOLLOWING EACH MUD TRACKING OCCURRENCE.

**LEGEND**

- - GAS MARKER
- - MANHOLE
- - CATCH BASIN
- - UTILITY POLE
- - GUY ANCHOR
- - HYDRANT
- - SIGN
- - MAILBOX
- - WATER VALVE
- - GAS VALVE
- - TELEPHONE PEDESTAL
- - WELL
- - LIGHT/LIGHT POLE
- - UNDERGROUND TELEPHONE BOX
- SA --- SANITARY SEWER
- ST --- STORM SEWER
- ROAD CENTERLINE
- DITCH CENTERLINE
- TOP OF BANK
- RIGHT-OF-WAY
- W --- WATER MAIN
- HC/E/F/T --- OVERHEAD UTILITY
- COMM --- UNDERGROUND TELEPHONE/ELECTRIC

**LOCATION OF EXISTING UTILITIES**

THE LOCATION AND ELEVATION OF EXISTING UNDERGROUND UTILITIES AS SHOWN ON THIS DRAWING ARE ONLY APPROXIMATE. NO GUARANTEE IS EITHER EXPRESSED OR IMPLIED AS TO THE COMPLETENESS OR ACCURACY THEREOF. THE CONTRACTOR SHALL BE EXCLUSIVELY RESPONSIBLE FOR DETERMINING THE EXACT LOCATION AND ELEVATION OF EXISTING UTILITIES AND PROPOSED UTILITY CROSSINGS IN THE FIELD PRIOR TO CONSTRUCTION. THE CONTRACTOR SHALL NOTIFY THE ENGINEER IF ANY CONFLICTS ARE APPARENT OR IF THE LOCATION OR DEPTH DIFFERS SIGNIFICANTLY FROM THE PLANS.

72 HOURS  
(3 WORKING DAYS)

**BEFORE YOU DIG  
CALL MISS DIG  
800-482-7171**

(TOLL FREE)

DESCRIPTION	ORIGINAL
BY	JP
DATE	09/21/2021
NO.	1
PROJECT NO.	M6860002
PROJECT DATE	08/01/2022
PROJECT NO.	M6860002
DRAWN BY	JPP
CHECKED BY	KLP
237 NORTH MAIN STREET ADRIAN, MI 49221 TEL: 517.263.4515 FAX: 517.263.4535	
TECHNICAL SKILL CREATIVE SPIRIT	
<b>Mannik Smith GROUP</b> www.MannikSmithGroup.com	
PREPARED FOR: <b>DR. DARRYL MARTINS</b> 517-918-2665 1325 N. MAIN ST. ADRIAN, MI 49221	
<b>DR. MARTINS FOOT &amp; ANKLE CLINIC</b> 3000 N. ADRIAN HWY. ADRIAN, MI 49221	
<b>SOIL EROSION AND SEDIMENTATION CONTROL PLAN</b>	
C - 3	

**GENERAL NOTES:**

1. PROVIDE UNIFORM SLOPE BETWEEN NOTED ELEVATIONS.
2. NOTIFY ADRIAN TOWNSHIP A MINIMUM OF 48 HOURS PRIOR TO THE START OF CONSTRUCTION.
3. ALL CONSTRUCTION MUST CONFORM TO THE CURRENT STANDARDS AND SPECIFICATIONS OF ADRIAN TOWNSHIP.
4. ELECTRIC LINE SERVICE RELOCATION/INSTALLATION SHALL BE DIRECTED BY CONSUMERS ENERGY COMPANY.
5. GAS LINE SERVICE RELOCATION/INSTALLATION SHALL BE DIRECTED BY CITIZENS GAS COMPANY.
6. WATER AND SANITARY SERVICE/LATERAL RELOCATION/INSTALLATION SHALL BE DIRECTED BY THE CITY OF ADRIAN UTILITY DEPARTMENT.
7. ALL STORM SEWER PIPE SHALL BE ADS N-12 HDPE PIPE (IN ACCORDANCE WITH ASTM D-1248 OR D-3350) OR AS NOTED ON PLANS.
8. STORM SEWER MUST BE INSTALLED USING A LASER ALIGNMENT SYSTEM.
9. RAMPS SHALL MEET ALL ADA GUIDELINES. SLOPES ARE NOT TO EXCEED 1:12 SLOPE.

**GENERAL GRADING SPECIFICATIONS:**

1. ALL LAWN AREAS TO RECEIVE A MINIMUM OF 4" TOPSOIL; ALL PLANTING AREAS TO RECEIVE A MINIMUM OF 6" TOPSOIL.
2. ON-SITE STOCKPILED TOPSOIL MAY BE USED.
3. TOPSOIL SHALL BE FREE FROM ADMIXTURE OF SUBSOIL, HEAVY CLAY, COARSE SAND, STONE, PLANTS, ROOTS, STICKS, AND OTHER FOREIGN MATERIAL.
4. ALL AREAS TO BE SEEDED ARE TO BE FREE FROM WEEDS AND ROCKS 3/4" DIAMETER OR LARGER.
5. ALL AREAS DISTURBED SHALL BE MACHINE RAKED A MINIMUM OF ONE TIME TO ENSURE THE GRADED AREAS ARE LEVEL AND READY FOR THE LANDSCAPE CONTRACTOR.

**SITE GRADING NOTE:**

A BALANCED GRADING PLAN IS NOT PROVIDED. THE CONTRACTOR IS RESPONSIBLE FOR IMPORTING OR EXPORTING ALL MATERIALS AS REQUIRED TO PROPERLY GRADE THIS PROJECT TO THE FINISHED ELEVATIONS AS SHOWN ON THE APPROVED PLANS. THE CONTRACTOR SHALL MAKE THEIR OWN DETERMINATION OF CUT AND FILL QUANTITIES AND ALLOW FOR REMOVAL OF EXCESS OR IMPORTATION OF ADDITIONAL MATERIAL AT NO ADDITIONAL COST TO THE OWNER.

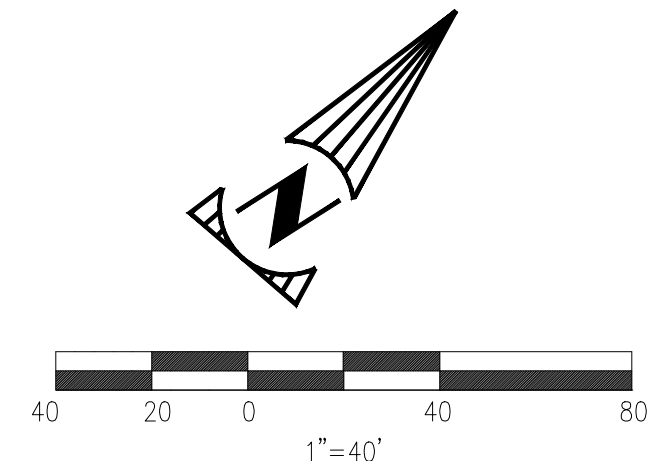

R=246.46'  
L=24.63'  
CH=N 31°24'18" W  
24.62'  
D=5°43'33"

R=1909.86'  
L=386.74'  
CH=S 49°49'36" W 386.08'  
D=11°36'08"

**NORTH ADRIAN HIGHWAY (HWY M-52)  
(100 FT. WIDE)**

**LEGEND**

- GAS MARKER
- MANHOLE
- CATCH BASIN
- UTILITY POLE
- GUY ANCHOR
- HYDRANT
- SIGN
- MAILBOX
- WATER VALVE
- GAS VALVE
- TELEPHONE PEDESTAL
- WELL
- LIGHT/LIGHT POLE
- UNDERGROUND TELEPHONE BOX
- SA --- SANITARY SEWER
- ST --- STORM SEWER
- ROAD CENTERLINE
- DITCH CENTERLINE
- TOP OF BANK
- RIGHT-OF-WAY
- W --- WATER MAIN
- HC/E/F/T --- OVERHEAD UTILITY
- CDM --- UNDERGROUND TELEPHONE/ELECTRIC

**LOCATION OF EXISTING UTILITIES**

THE LOCATION AND ELEVATION OF EXISTING UNDERGROUND UTILITIES AS SHOWN ON THIS DRAWING ARE ONLY APPROXIMATE. NO GUARANTEE IS EITHER EXPRESSED OR IMPLIED AS TO THE COMPLETENESS OR ACCURACY THEREOF. THE CONTRACTOR SHALL BE EXCLUSIVELY RESPONSIBLE FOR DETERMINING THE EXACT LOCATION AND ELEVATION OF EXISTING UTILITIES AND PROPOSED UTILITY CROSSINGS IN THE FIELD PRIOR TO CONSTRUCTION. THE CONTRACTOR SHALL NOTIFY THE ENGINEER IF ANY CONFLICTS ARE APPARENT OR IF THE LOCATION OR DEPTH DIFFERS SIGNIFICANTLY FROM THE PLANS.

72 HOURS  
(3 WORKING DAYS)  
**BEFORE YOU DIG  
CALL MISS DIG  
800-482-7171**  
(TOLL FREE)

W:\Projects\Projects K-O\M6860002\CAD\SHEETS\M6860002\_SitePlan.dwg - Last printed 6/11/2023 10:17 AM

DESCRIPTION ORIGINAL	BY JP	DATE 09/21/2021	NO. 1	237 NORTH MAIN STREET ADRIAN, MI 49221 TEL: 517.263.4515 FAX: 517.263.4535	PROJECT DATE: 08/01/2022	PROJECT NO.: M6860002	JPP	KLP
TECHNICAL SKILL: CREATIVE SPIRIT								
PREPARED FOR: <b>DR. DARRYL MARTINS</b>				517-918-2665 1325 N. MAIN ST. ADRIAN, MI 49221				
<b>DR. MARTINS FOOT &amp; ANKLE CLINIC</b> 3000 N. ADRIAN HWY. ADRIAN, MI 49221				GRADING PLAN				
				C-4				

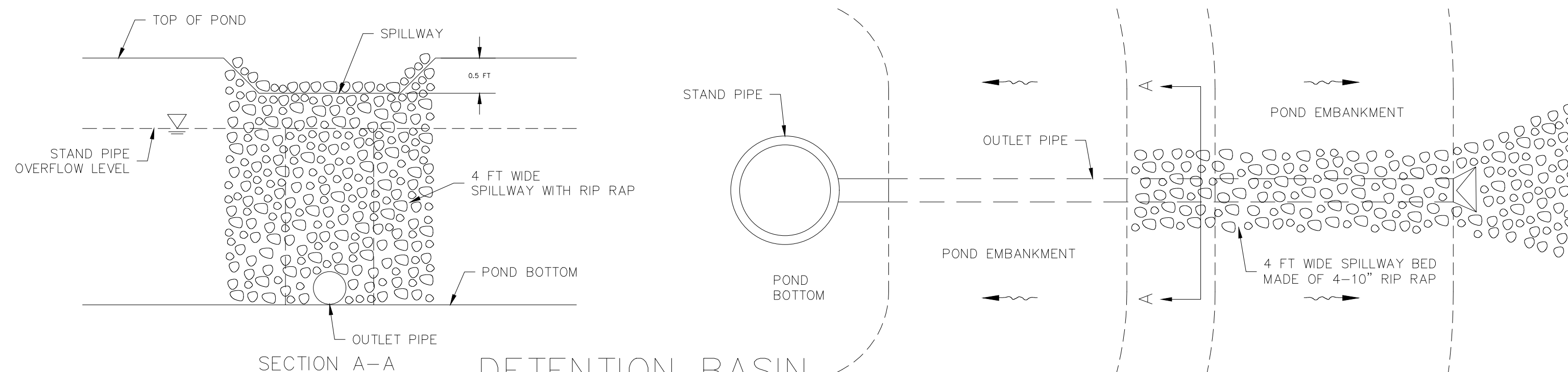

DETENTION BASIN  
SPILLWAY  
NOT TO SCALE

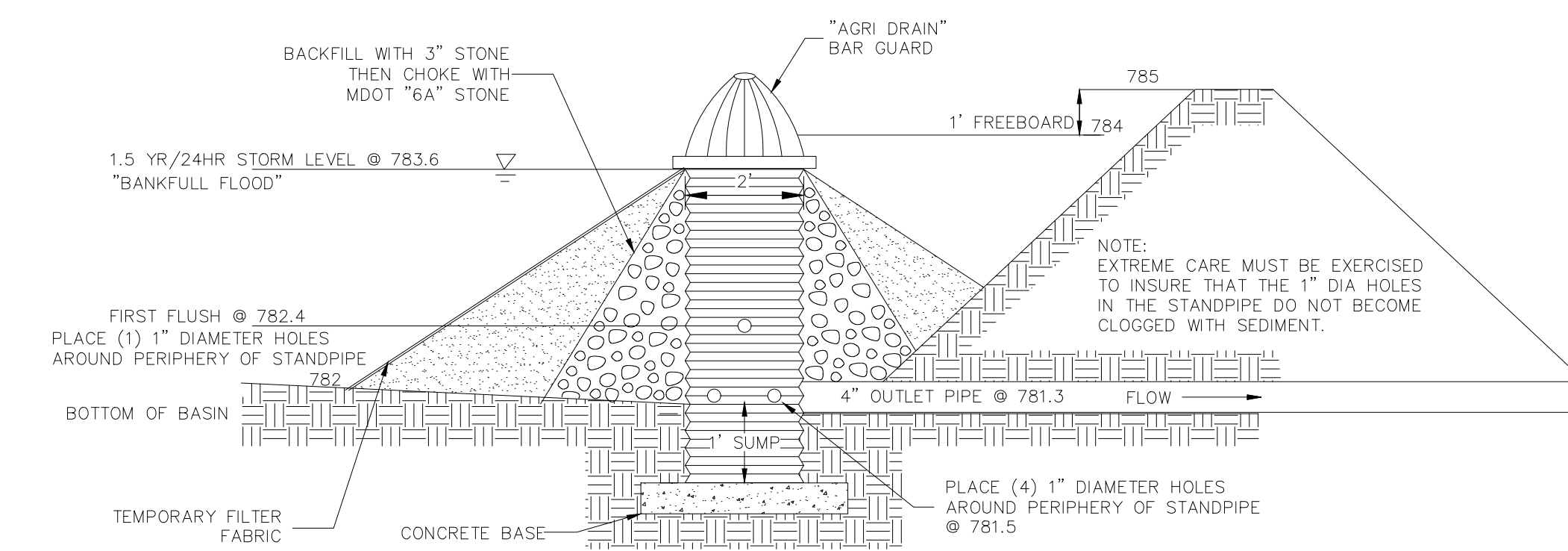

DETENTION BASIN  
STAND PIPE  
NOT TO SCALE

Contributing Acreage, A (acres) = 1.70  
Weighted Runoff Coefficient, C = 0.80

**1. 50 Year Storm Event**  
Maximum Allowable Outflow, Qa (cfs) = 0.3  
Maximum Outflow per Acre Imperviousness, Qo (cfs/acre) = 0.25  
Maximum Storage Time, T (min) = 166.5  
Maximum Volume per Acre Imperviousness, Vs (ft<sup>3</sup>/acre) = 11,112  
Total Storage Volume Required, Vt (ft<sup>3</sup>) = 15,106

**2. Bankfull Flood**  
V = (6349)(A)(C)  
Total Storage Volume Required, Vt (ft<sup>3</sup>) = 11,350

**3. First Flush**  
V = (1815)(A)(C)  
Total Storage Volume Required, Vt (ft<sup>3</sup>) = 2,467

Average Area of Pond, Ar (ft<sup>2</sup>) = 5,500  
Average Depth of Pond from Bottom to Spillway, d (ft) = 3.0  
Pond Volume Available, Va (ft<sup>3</sup>) = 16,500

Outlet Pipe  
Orifice Equation  $Q = C_a \sqrt{2gh}$

Cross Sectional Area of Outlet Pipe, a (ft<sup>2</sup>) = 0.04  
Diameter Allowed, D (in) = 2.74  
Outlet Pipe Diameter Selected (in) = 4

Elevation	Area	Avg. Area	Storage	Volume Total
(sq. ft.)	(sq. ft.)	(sq. ft.)	(cu. ft.)	(cu. ft.)
782	5,992	6,351	2,540	2,540
782.4	6,710	7,273	4,364	6,904
783	7,835	8,425	5,055	11,959
783.6	9,015	9,425	3,770	15,729
784	9,835			

FROM MH	TO MH	ACRES	"C"	EQUIV. AREA ACRES CA	TOTAL AREA ACRES CA	T TIME MIN.	I IN. PER HOUR	Q = CIA CFS FLOW	CAPAC. OF SEWER CFS	DIA. OF PIPE IN.	ROUGHNESS COEFF.	LENGTH OF PIPE FT.	SLOPE OF PIPE %	SLOPE OF HGL %	VEL. FT./SEC. FLOWING FULL	TIME OF FLOW MIN.	H.G. ELEV. UPPER END	RIM ELV. UPPER END	RIM ELV. LOWER END	INVERT UPPER END	INVERT LOWER END	
CB1	CB2	0.52	0.90	0.47	0.47	20.00	3.89	1.82	2.89	12	0.012	30	0.56	0.22	3.68	0.14	783.45	786.14	785.20	783.00	782.83	
CB2	CB3	0.03	0.90	0.02	0.49	21.00	3.80	1.87	2.73	12	0.012	30	0.50	0.24	3.47	0.14	783.36	786.26	785.20	782.83	782.68	
CB3	OUT	0.03	0.90	0.02	0.52	20.14	3.88	2.00	2.91	12	0.012	33	0.57	0.27	3.71	0.15	783.38	784.68	784.00	782.68	782.49	
																		783.29				
CB4	CB5	0.34	0.90	0.31	0.31	20.00	3.89	1.21	2.73	12	0.012	70	0.50	0.10	3.47	0.34	785.41	789.11	789.11	784.93	784.58	
CB5	OUT	0.61	0.90	0.55	0.86	20.34	3.86	3.33	3.36	12	0.012	206	0.76	0.74	4.28	0.81	785.35	789.11	784.00	784.58	783.00	
																		783.80				

LOCATION OF EXISTING UTILITIES  
THE LOCATION AND ELEVATION OF EXISTING UNDERGROUND UTILITIES AS SHOWN ON THIS DRAWING ARE ONLY APPROXIMATE. NO GUARANTEE IS EITHER EXPRESSED OR IMPLIED AS TO THE COMPLETENESS OR ACCURACY THEREOF. THE CONTRACTOR SHALL BE EXCLUSIVELY RESPONSIBLE FOR DETERMINING THE EXACT LOCATION AND ELEVATION OF EXISTING UTILITIES AND PROPOSED UTILITY CROSSINGS IN THE FIELD PRIOR TO CONSTRUCTION. THE CONTRACTOR SHALL NOTIFY THE ENGINEER IF ANY CONFLICTS ARE APPARENT OR IF THE LOCATION OR DEPTH DIFFERS SIGNIFICANTLY FROM THE PLANS.

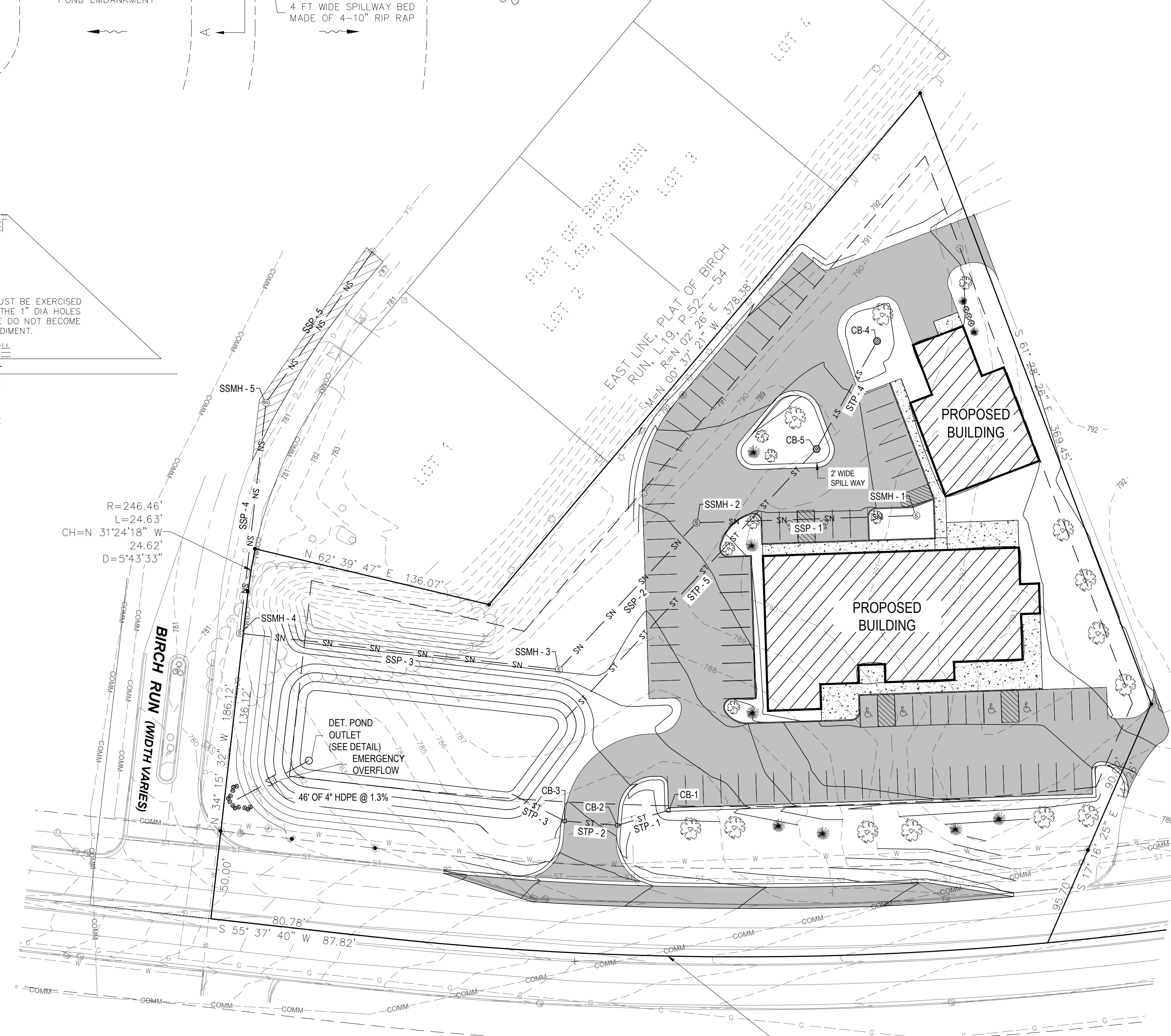

NORTH ADRIAN HIGHWAY (HWY M-52)  
(100 FT. WIDE)

R=1909.86'  
L=386.74'  
CH=S 49°49'36" W 386.08'  
D=11°36'08"

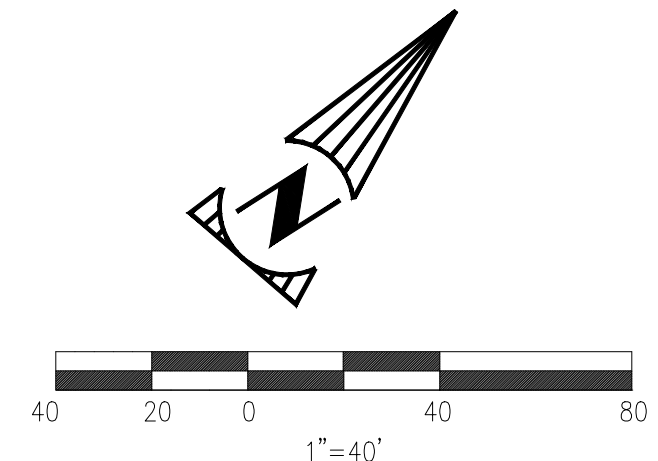

SANITARY STRUCTURE TABLE

STRUCTURE NAME:	DETAILS:	PIPES
SSMH - 1	4' DIA RIM = 790.56	SSP - 1, 8" PVC INV SW = 782.74
SSMH - 2	4' DIA RIM = 789.29	SSP - 1, 8" PVC INV NE = 781.50 SSP - 2, 8" PVC INV S = 780.94
SSMH - 3	4' DIA RIM = 786.96	SSP - 2, 8" PVC INV N = 779.80 SSP - 3, 8" PVC INV SW = 778.63
SSMH - 4	4' DIA RIM = 784.02	SSP - 3, 8" PVC INV NE = 776.81 SSP - 4, 8" PVC INV NW = 775.81
SSMH - 5	4' DIA RIM = 782.29	SSP - 4, 8" PVC INV SE = 775.50 SSP - 5, 8" PVC INV N = 774.44

SANITARY PIPE TABLE

NAME	SIZE	LENGTH	SLOPE	MATERIAL
SSP - 1	8"	124'	1.00%	PVC
SSP - 2	8"	114'	1.00%	PVC
SSP - 3	8"	182'	1.00%	PVC
SSP - 4	8"	131'	1.00%	PVC
SSP - 5	8"	104'	1.00%	PVC

STORM STRUCTURE TABLE

STRUCTURE NAME:	DETAILS:	PIPES
CB-1	2' DIA RIM = 786.14 SUMP = 781.0	STP - 1, 12" HDPE INV SW = 783.00
CB-2	2' DIA RIM = 785.20 SUMP = 782.8	STP - 1, 12" HDPE INV NE = 782.83 STP - 2, 12" HDPE INV SW = 782.83
CB-3	2' DIA RIM = 784.68 SUMP = 782.7	STP - 2, 12" HDPE INV NE = 782.68 STP - 3, 12" HDPE INV W = 782.68
CB-4	2' DIA RIM = 789.10 SUMP = 784.9	STP - 4, 12" HDPE INV S = 784.93
CB-5	2' DIA RIM = 789.11 SUMP = 784.6	STP - 4, 12" HDPE INV N = 784.58 STP - 5, 12" HDPE INV S = 784.58

STORM PIPE TABLE

NAME	SIZE	LENGTH	SLOPE	MATERIAL
STP - 1	12"	30'	0.56%	HDPE
STP - 2	12"	30'	0.50%	HDPE
STP - 3	12"	33'	0.57%	HDPE
STP - 4	12"	70'	0.50%	HDPE
STP - 5	12"	208'	0.76%	HDPE

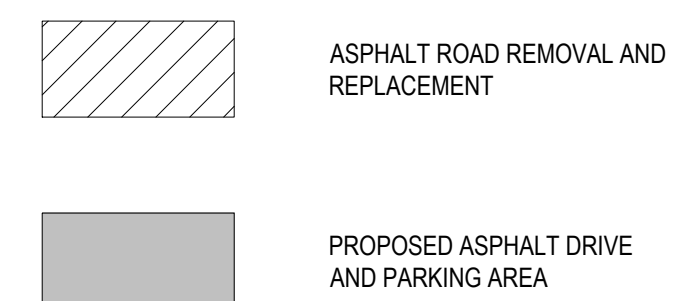

DESCRIPTION ORIGINAL

BY JP

DATE 09/21/2021

NO. 1

237 NORTH MAIN STREET  
ADRIAN, MI 49221  
TEL: 517.263.4515  
FAX: 517.263.4535

PROJECT DATE: 08/04/2022  
PROJECT NO.: M686002  
DRAWN BY: JPP  
CHECKED BY: KLP

TECHNICAL SKILL: CREATIVE SPIRIT

**Mannik Smith Group**  
www.MannikSmithGroup.com

PREPARED FOR: DR. DARRYL MARTINS

517-918-2665  
1305 N. MAIN ST.  
ADRIAN, MI 49221

DR. MARTINS  
FOOT & ANKLE CLINIC  
3000 N. ADRIAN HWY.  
ADRIAN, MI 49221

UTILITY PLAN

C - 5

W:\Projects\Projects K-O\M686002\CAD\SHEETS\M686002\_SitePlan.dwg - Last printed 6/11/2023 10:18 AM

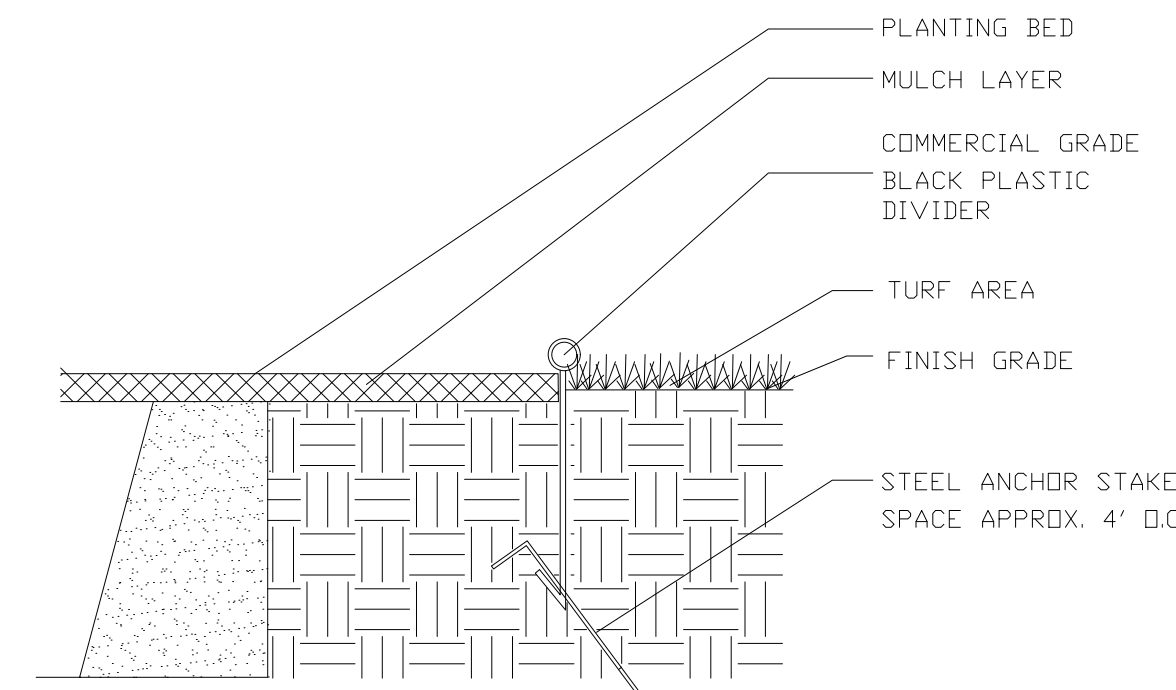
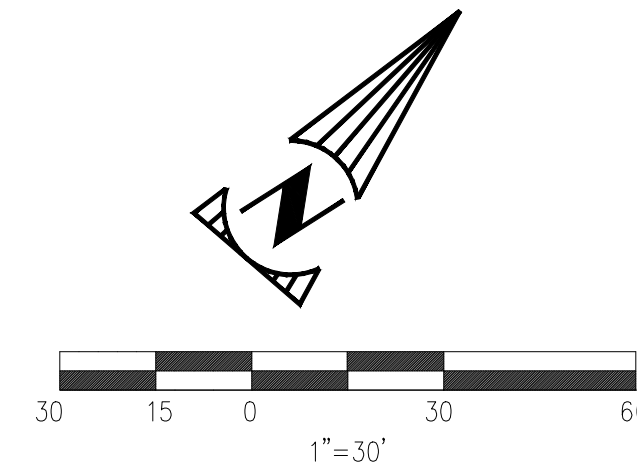
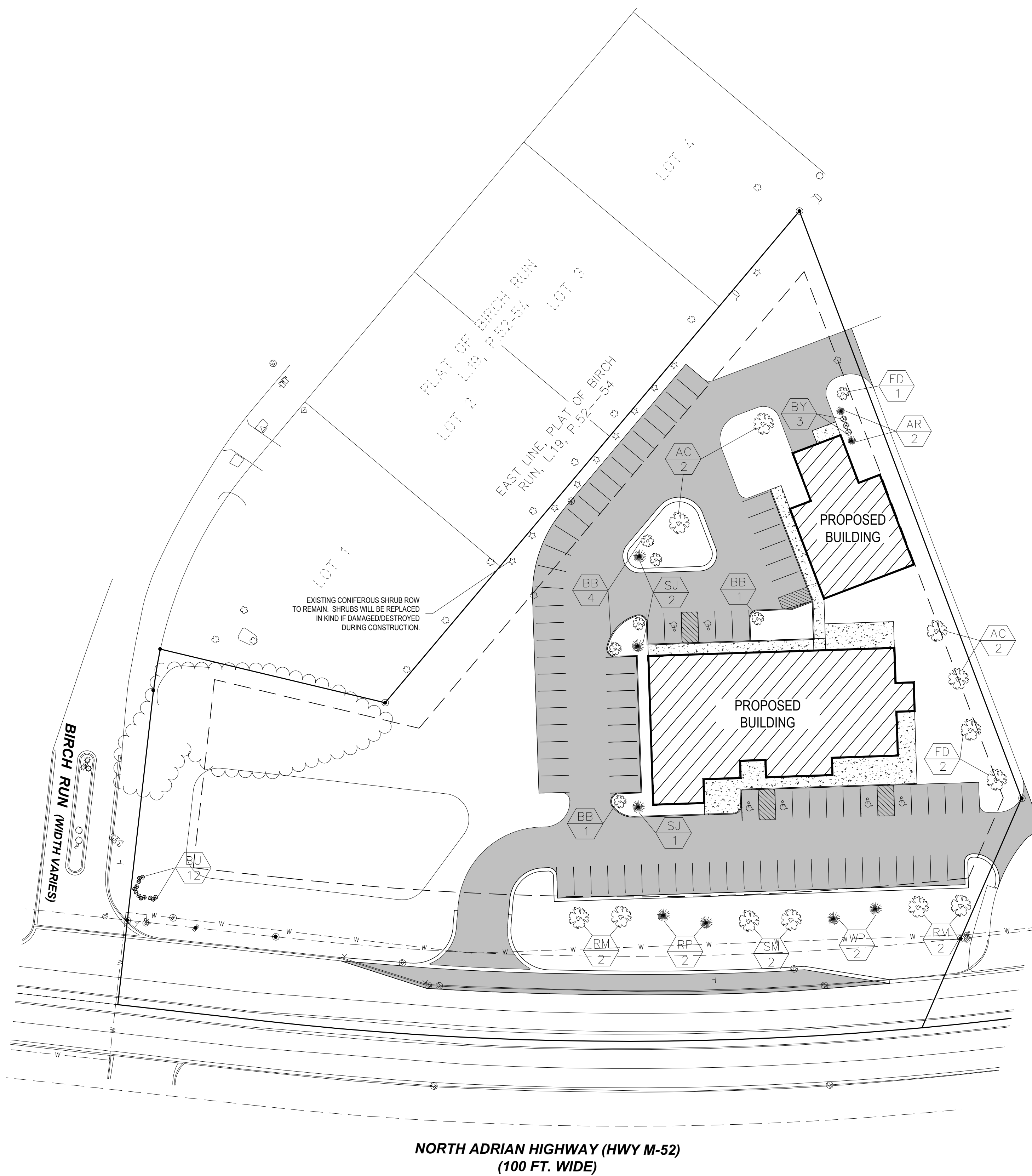

**1 EDGING DETAIL**  
BLACK PLASTIC TYPE N.T.S.

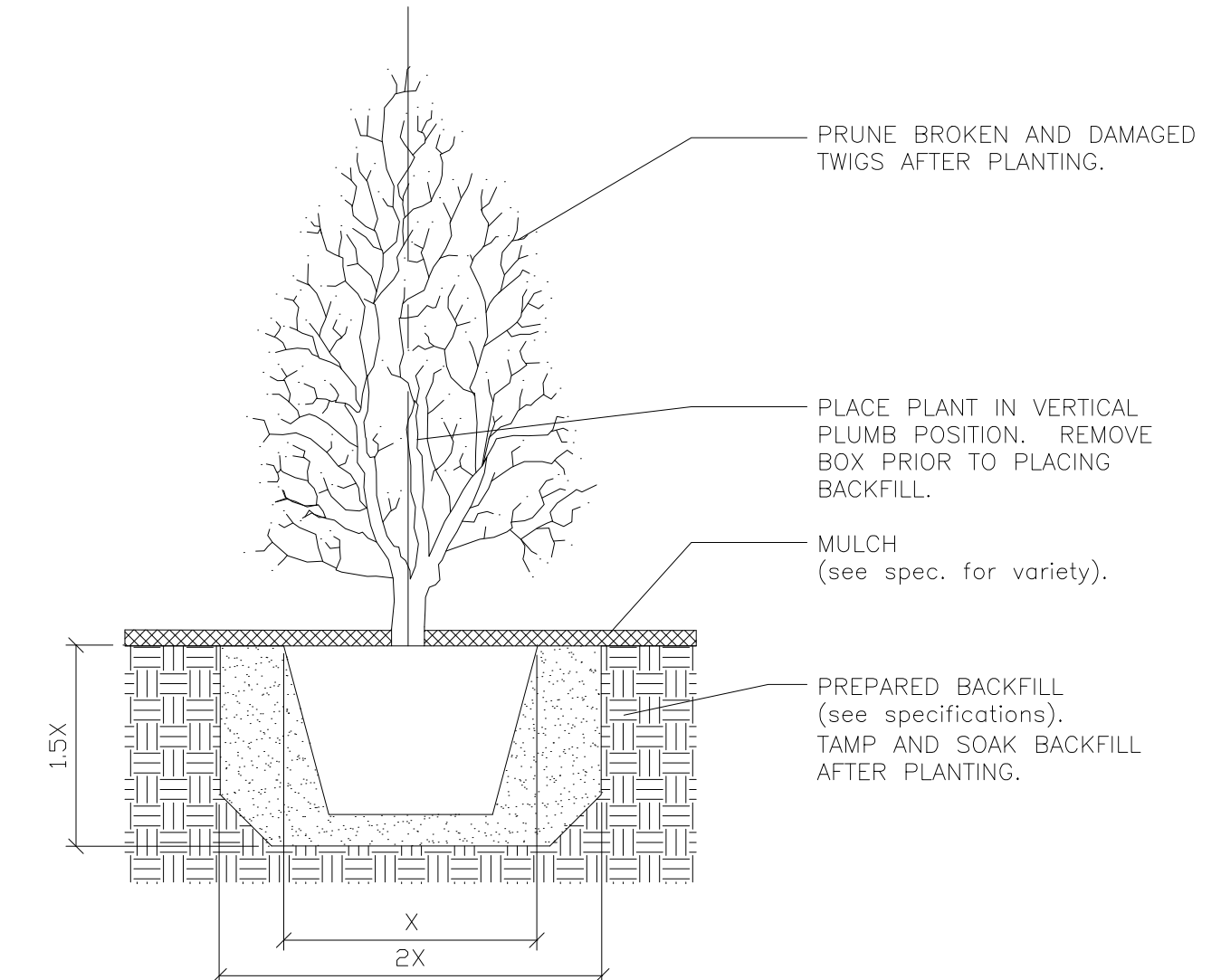

**2 SHRUB PLANTING DETAIL**  
N.T.S.

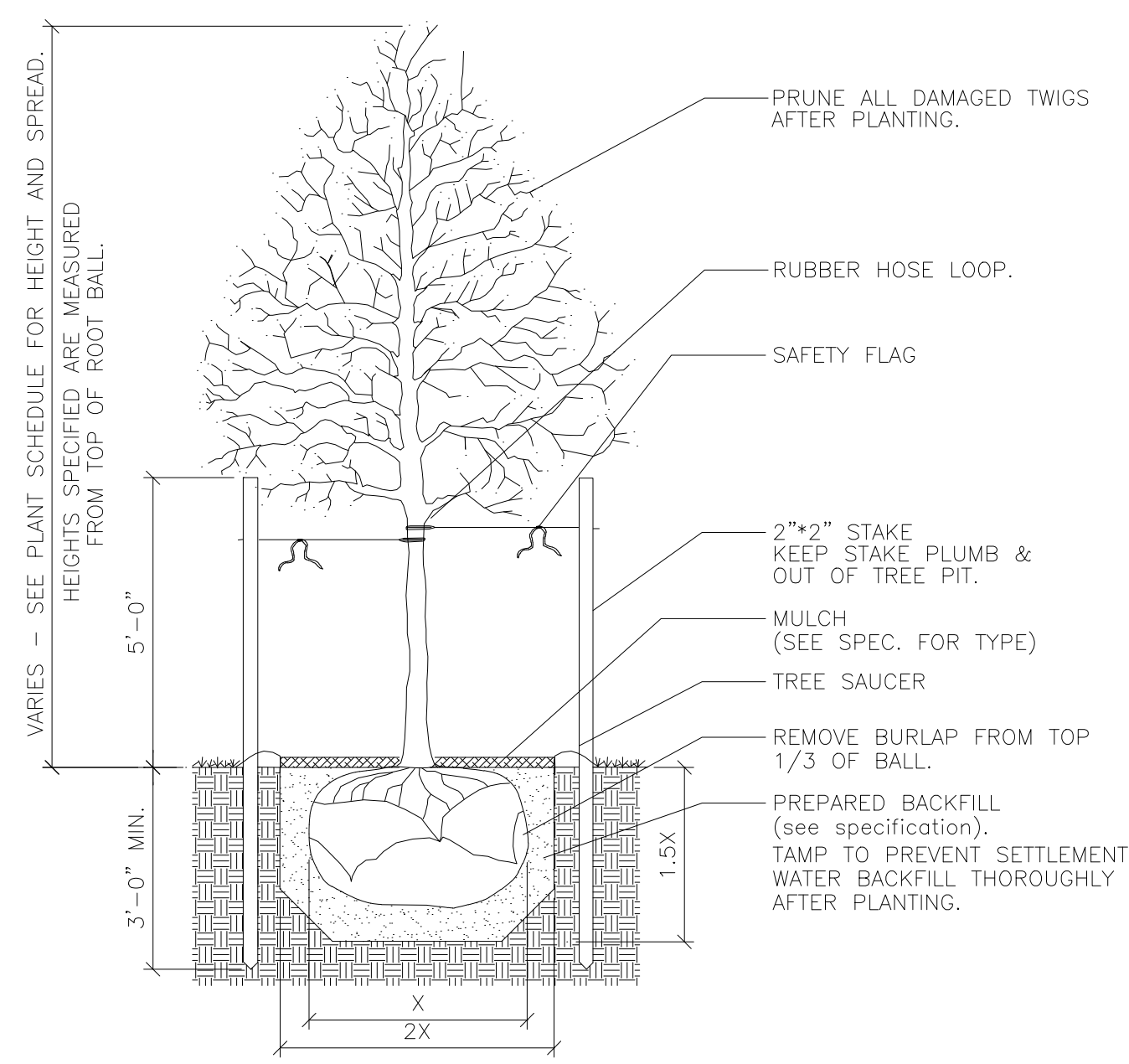

**3 TREE PLANTING & STAKING DETAIL**  
N.T.S.

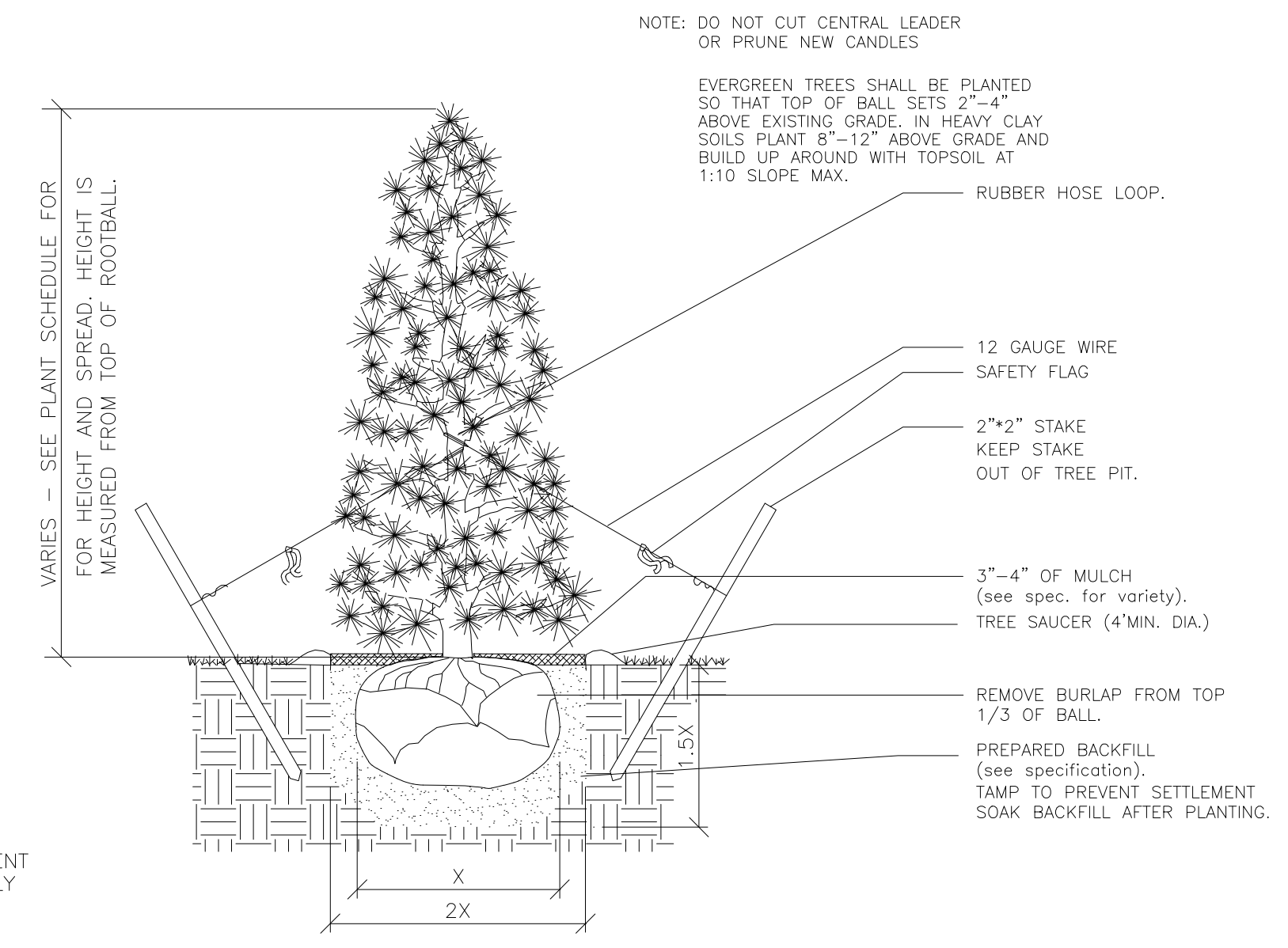

**4 CONIFER PLANTING & STAKING DETAIL**  
N.T.S.

**LEGEND:**

= TREE/SHRUB LABEL, TYPE & QUANTITY

**PLANT LIST**

SYMBOL	QUANTITY	SCIENTIFIC NAME	COMMON NAME	SIZE		
FD	3	Cornus florida	Flowering Dogwood	2	In.	Cal.
RM	4	Acer rubrum	Red maple	2-1/2"	In.	Cal.
SM	2	Acer saccharum	Sugar maple	2-1/2"	In.	Cal.
AC	4	Autumnalis	Autumn Cherry	2	In.	Cal.
BY	3	Taxus media Brownii	Brown's Yew	3'-4'	ft.	Hgt.
RP	2	Pinus Resinosa	Red Pine	5'-6'	ft.	Hgt.
WP	2	Pinus Strobus	White Pine	5'-6'	ft.	Hgt.
AR	2	Thuja	Arborvitae	5'-6'	ft.	Hgt.
SJ	3	Juniperus sabina	Savin Juniper	1.5'-2'	ft.	Hgt.
BB	6	Buddleja	Butterfly Bush	1.5'-2'	ft.	Hgt.
BU	12	Cephalanthus Occidentalis	Buttonbush	1.5'-2'	ft.	Hgt.

**LOCATION OF EXISTING UTILITIES**  
THE LOCATION AND ELEVATION OF EXISTING UNDERGROUND UTILITIES AS SHOWN ON THIS DRAWING ARE ONLY APPROXIMATE. NO GUARANTEE IS EITHER EXPRESSED OR IMPLIED AS TO THE COMPLETENESS OR ACCURACY THEREOF. THE CONTRACTOR SHALL BE EXCLUSIVELY RESPONSIBLE FOR DETERMINING THE EXACT LOCATION AND ELEVATION OF EXISTING UTILITIES AND PROPOSED UTILITY CROSSINGS IN THE FIELD PRIOR TO CONSTRUCTION. THE CONTRACTOR SHALL NOTIFY THE ENGINEER IF ANY CONFLICTS ARE APPARENT OR IF THE LOCATION OR DEPTH DIFFERS SIGNIFICANTLY FROM THE PLANS.

72 HOURS  
(3 WORKING DAYS)  
**BEFORE YOU DIG**  
CALL MISS DIG  
800-482-7171  
(TOLL FREE)

DESCRIPTION  
ORIGINAL

BY  
JP

DATE  
09/21/2021

NO.  
1

237 NORTH MAIN STREET  
ADRIAN, MI 49221  
TEL: 517.263.4515  
FAX: 517.263.4535

PROJECT DATE:  
08/01/2022

PROJECT NO.:  
M686002

DRAWN BY:  
JPP

CHECKED BY:  
KLP

TECHNICAL SKILL  
CREATIVE SPIRIT

**Mannik Smith Group**  
www.MannikSmithGroup.com

PREPARED FOR:  
**DR. DARRYL MARTINS**  
517-918-2665  
1305 N. MAIN ST.  
ADRIAN, MI 49221

**DR. MARTINS  
FOOT & ANKLE CLINIC**  
3000 N. ADRIAN HWY.  
ADRIAN, MI 49221

LANDSCAPING PLAN

C-6



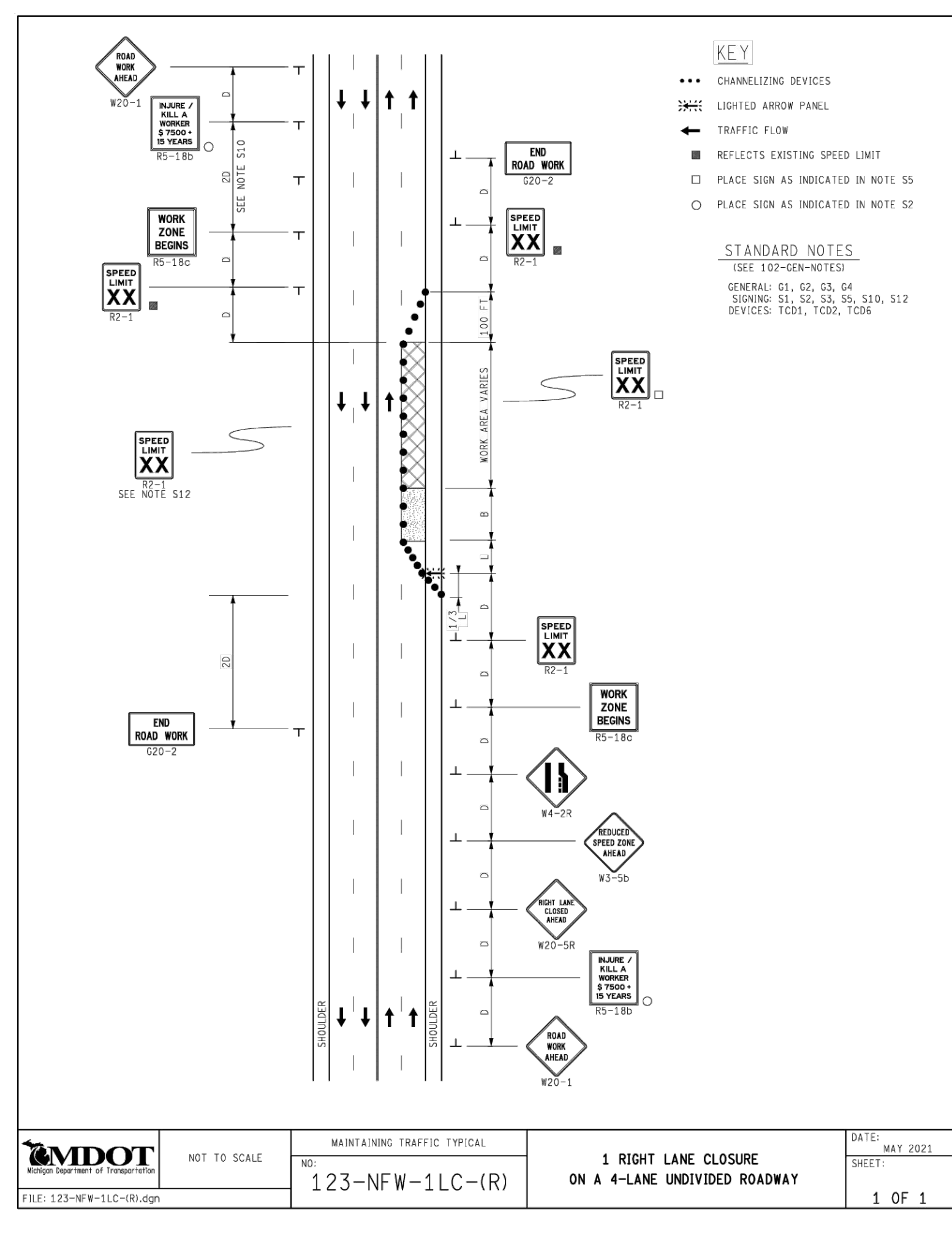
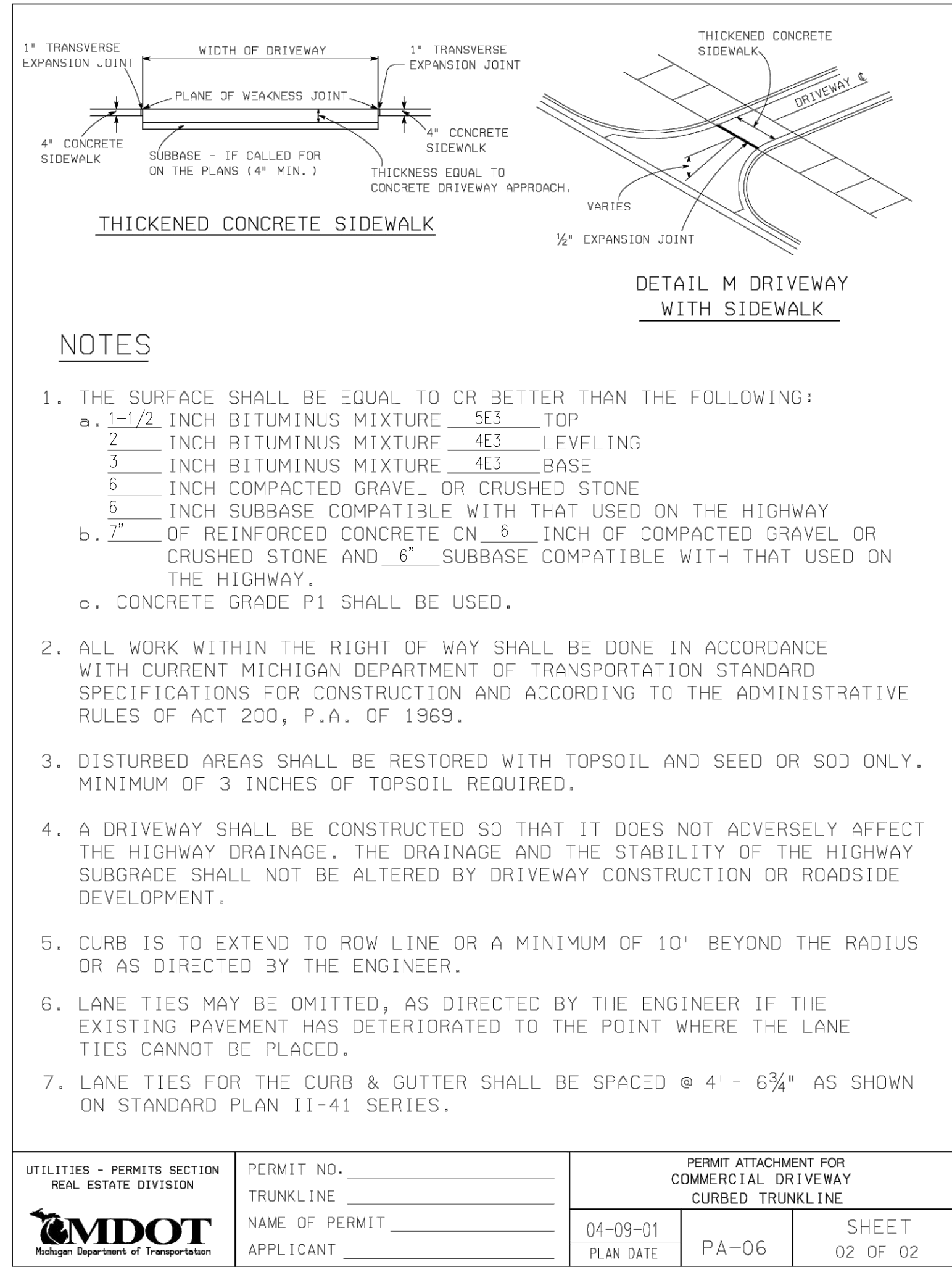
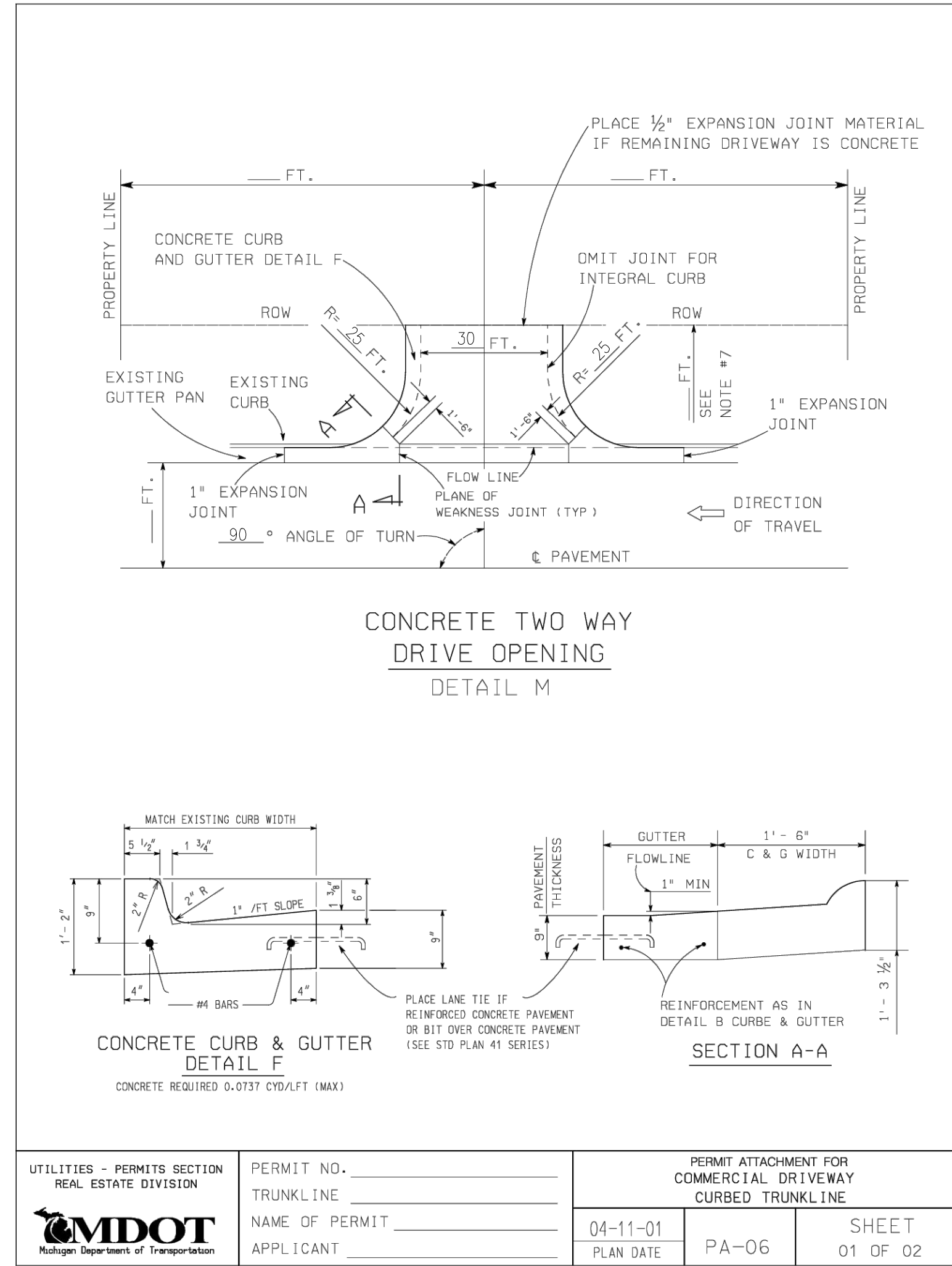

UTILITIES - PERMITS SECTION REAL ESTATE DIVISION	PERMIT NO. _____	PERMIT ATTACHMENT FOR COMMERCIAL DRIVEWAY CURBED TRUNKLINE	
	TRUNKLINE _____	04-11-01	SHEET 01 OF 02
	NAME OF PERMIT _____	PLAN DATE	PA-06
	APPLICANT _____		

UTILITIES - PERMITS SECTION REAL ESTATE DIVISION	PERMIT NO. _____	PERMIT ATTACHMENT FOR COMMERCIAL DRIVEWAY CURBED TRUNKLINE	
	TRUNKLINE _____	04-09-01	SHEET 02 OF 02
	NAME OF PERMIT _____	PLAN DATE	PA-06
	APPLICANT _____		

	NOT TO SCALE	MAINTAINING TRAFFIC TYPICAL	DATE: MAY 2021
FILE: 123-NFW-1LC-IRI.dgn	NO. 123-NFW-1LC-(R)	1 RIGHT LANE CLOSURE ON A 4-LANE UNDIVIDED ROADWAY	SHEET: 1 OF 1

MDOT DETAIL SHEET	C - 8	DR. MARTINS FOOT & ANKLE CLINIC 3000 N. ADRIAN HWY. ADRIAN, MI 49221	DR. DARRYL MARTINS 517-918-2665 1325 N. MAIN ST. ADRIAN, MI 49221	 TECHNICAL SKILL CREATIVE SPIRIT	237 NORTH MAIN STREET ADRIAN, MI 49221 TEL: 517.263.4515 FAX: 517.263.4535	PROJECT DATE: 08/03/2022 PROJECT NO.: M6860002 DRAWN BY: JPP CHECKED BY: KLP	NO. 1 DATE 05/21/2021 BY JP	DESCRIPTION ORIGINAL