

CERTIFIED SURVEY MAP NO. \_\_\_\_\_

ALL OF LOT 1 OF C.S.M. VOLUME 13, PAGES 292-293,  
DOCUMENT # 468187, LOCATED IN PART OF GOVERNMENT LOT 3,  
SECTION 26, TOWN 18 NORTH, RANGE 9 WEST,  
VILLAGE OF TREMPPEALEAU, TREMPPEALEAU COUNTY, WISCONSIN

NOTE: CSM RECORDED IN VOLUME  
13, PAGES 292-293, IMPROPERLY  
INCLUDED S.T.H. "35" RIGHT OF WAY.

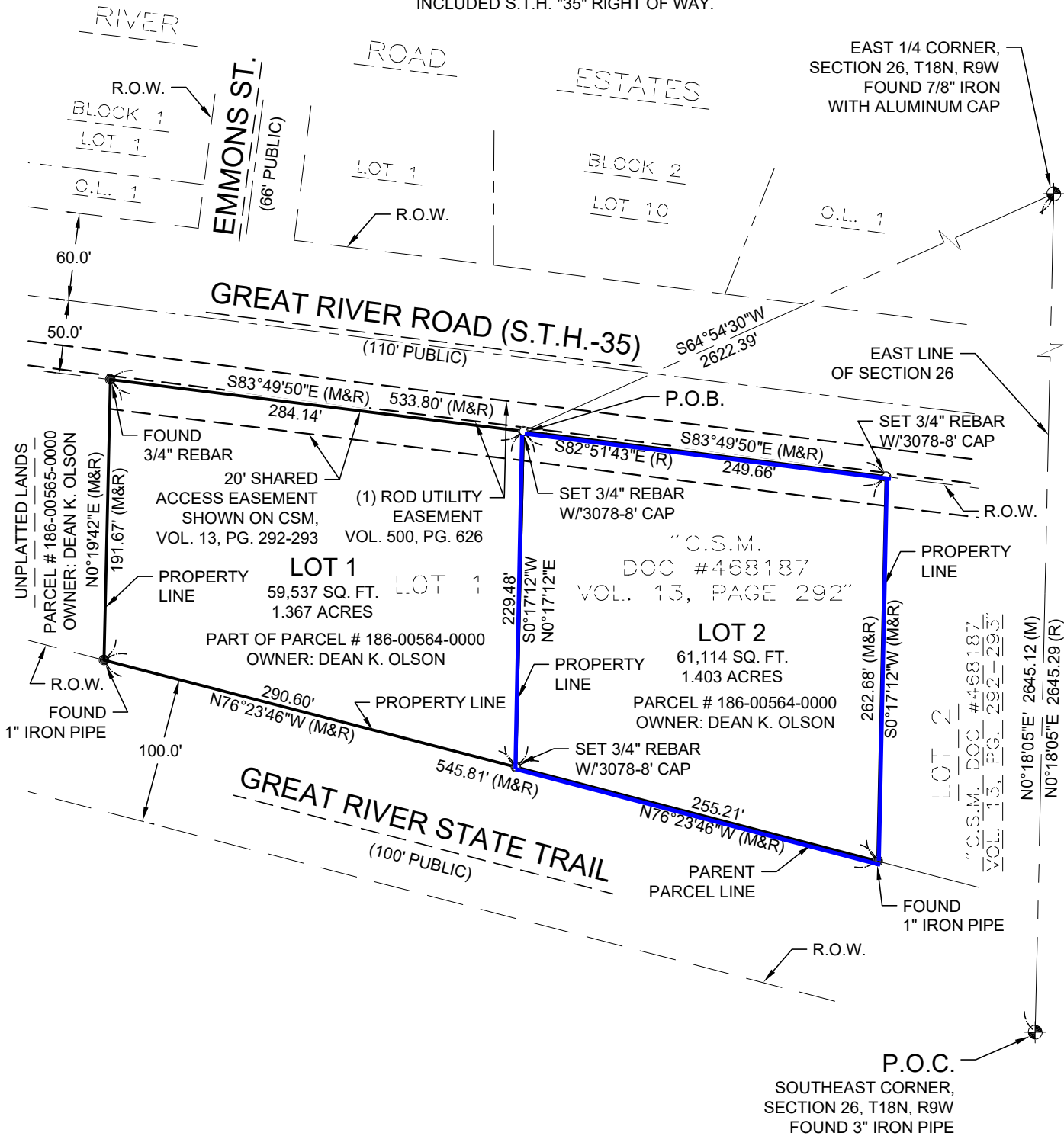

The basis for bearings is: BEARINGS ARE  
REFERENCED TO THE WISCONSIN COUNTY  
COORDINATE SYSTEM, TREMPPEALEAU  
COUNTY ZONE, NAD 83 (1991), ALONG THE  
EAST LINE OF SECTION 26 FROM THE  
SOUTHEAST CORNER TO THE EAST 1/4  
CORNER, SECTION 26, TOWN 18 NORTH,  
RANGE 9 WEST, MEASURED AS N00°18'05"E.

MATTHEW T. MOKANYK PLS 3078-8      DATE

LEGEND

- SET 3/4"x24" IRON REBAR 1.502 LBS./LIN. FT
- FOUND IRON
- ▲ FOUND MAG NAIL
- (R) RECORDED AS
- (M) MEASURED AS
- (M&R) MEASURED & RECORDED AS

Job: 23444003  
Date: 05/09/23  
Drawn: CEL  
Chk'd.: M.T.M.  
Sheet: 1 of 2 Sheets

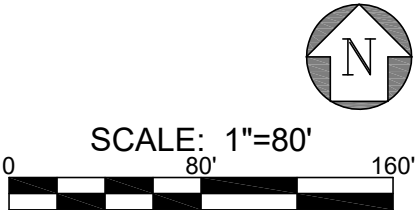

CERTIFIED SURVEY MAP NO. \_\_\_\_\_

ALL OF LOT 1 OF C.S.M. VOLUME 13, PAGES 292-293,  
DOCUMENT # 468187, LOCATED IN PART OF GOVERNMENT LOT 3,  
SECTION 26, TOWN 18 NORTH, RANGE 9 WEST,  
VILLAGE OF TREMPPEALEAU, TREMPPEALEAU COUNTY, WISCONSIN

I, MATTHEW MOKANYK, BEING A DULY LICENSED PROFESSIONAL LAND SURVEYOR, HEREBY CERTIFY:

THAT I HAVE SURVEYED, DIVIDED AND MAPPED ALL OF LOT 1 OF C.S.M., RECORDED IN VOLUME 13, PAGES 292-293, DOCUMENT NO. 468187, BEING LOCATED IN PART OF GOVERNMENT LOT 3, SECTION 26, TOWN 18 NORTH, RANGE 9 WEST, VILLAGE OF TREMPPEALEAU, TREMPPEALEAU COUNTY, WISCONSIN.

THAT I HAVE MADE SUCH SURVEY, LAND DIVISION, AND MAP BY THE DIRECTION OF TREMPPEALEAU DG, LLC, PURCHASER OF SAID LAND.

THAT SUCH MAP IS A CORRECT REPRESENTATION OF THE EXTERIOR BOUNDARIES OF THE LAND SURVEYED AND THE DIVISION THEREOF.

THAT I HAVE FULLY COMPLIED WITH PROVISION OF S. 236.34 OF THE WISCONSIN STATUTES AND THE SUBDIVISION REGULATIONS OF THE VILLAGE OF TREMPPEALEAU, TREMPPEALEAU COUNTY IN SURVEYING, DIVIDING AND MAPPING THE SAME.

\_\_\_\_\_ DATED THIS \_\_\_\_\_ DAY OF \_\_\_\_\_, 2023.  
MATTHEW T. MOKANYK PLS 3078-8

OWNER'S CERTIFICATE  
AS OWNER, I HEREBY CERTIFY THAT I HAVE CAUSED THE LANDS DESCRIBED HEREIN TO BE SURVEYED, DIVIDED, MAPPED, AND DEDICATED AS REPRESENTED ON THIS MAP. I ALSO CERTIFY THAT THIS MAP IS REQUIRED TO BE SUBMITTED TO THE VILLAGE OF TREMPPEALEAU FOR APPROVAL.

\_\_\_\_\_ DATED \_\_\_\_\_, 2023  
DEAN K. OLSON

STATE OF WISCONSIN)  
TREMPPEALEAU COUNTY) SS

PERSONALLY CAME BEFORE ME THIS \_\_\_\_ DAY OF \_\_\_\_\_, 2023, THE ABOVE NAMED DEAN K. OLSON TO ME KNOWN TO BE THE SAME PERSON(S) WHO EXECUTED THE FOREGOING CERTIFICATE AND ACKNOWLEDGED THE SAME.

\_\_\_\_\_ NOTARY PUBLIC, \_\_\_\_\_ WISCONSIN  
MY COMMISSION EXPIRES \_\_\_\_\_

VILLAGE OF TREMPPEALEAU APPROVAL CERTIFICATE  
APPROVED BY THE VILLAGE OF TREMPPEALEAU, TREMPPEALEAU COUNTY, WISCONSIN, BY RESOLUTION No. \_\_\_\_\_, THIS \_\_\_\_ DAY OF \_\_\_\_\_, 2023.

\_\_\_\_\_  
JEFF BARRY