

GREATWOOD PRESCHOOL

903 Greatwood Glen Dr, Sugar Land, TX 77479

Exclusive Preschool Opportunity

Buy or Lease a preschool in one of the most attractive areas in the Houston MSA



PRESCHOOL

- Located in the Greatwood Neighborhood (**2,250 Households**)
- **149 Child Capacity**
- **7,200 SF** with opportunity for future expansion

Contact for Pricing 713.562.7770

Stuart Monteith Stuart@vertiquedevelopment.com

2019 Demographics	1 Mile	3 Mile	5 Mile
Total Population	12,013	48,512	123,313
Total Households	4,137	15,735	38,957
Avg. Household Income	\$123,553	\$134,930	\$143,772
Total Population: Age 0-4	773	3,526	8,192
Total Population: Age 5-9	907	3,956	9,147
Median Age	38.3	35.7	36.2

© 2020 Vertique Development. This information has been obtained from sources believed reliable. We have not verified it and make no guarantee, warranty or representation about it. Any projections, opinions, assumptions or estimates used are for example only and do not represent the current or future performance of the property. You and your advisors should conduct a careful, independent investigation of the property to determine to your satisfaction the suitability of the property for your needs. Photos herein are the property of their respective owners and use of these images without the express written consent of the owner is prohibited. Vertique and the Vertique logo are service marks of Vertique Development and/or its affiliated or related companies in the United States and other countries. All other marks displayed on this document are the property of their respective owners.

GREATWOOD PRESCHOOL

903 Greatwood Glen Dr, Sugar Land, TX 77479

HOUSING MAP



GREATWOOD PRESCHOOL



903 Greatwood Glen Dr, Sugar Land, TX 77479



GREATWOOD PRESCHOOL

903 Greatwood Glen Dr, Sugar Land, TX 77479

- 7,200 SF
- 1.08 Acres
- Ability to grow the building footprint to ~10,000 SF
- Less than 0.5 miles from Dickinson Elementary (523 Students)



GREATWOOD PRESCHOOL

903 Greatwood Glen Dr, Sugar Land, TX 77479

RETAIL MAP

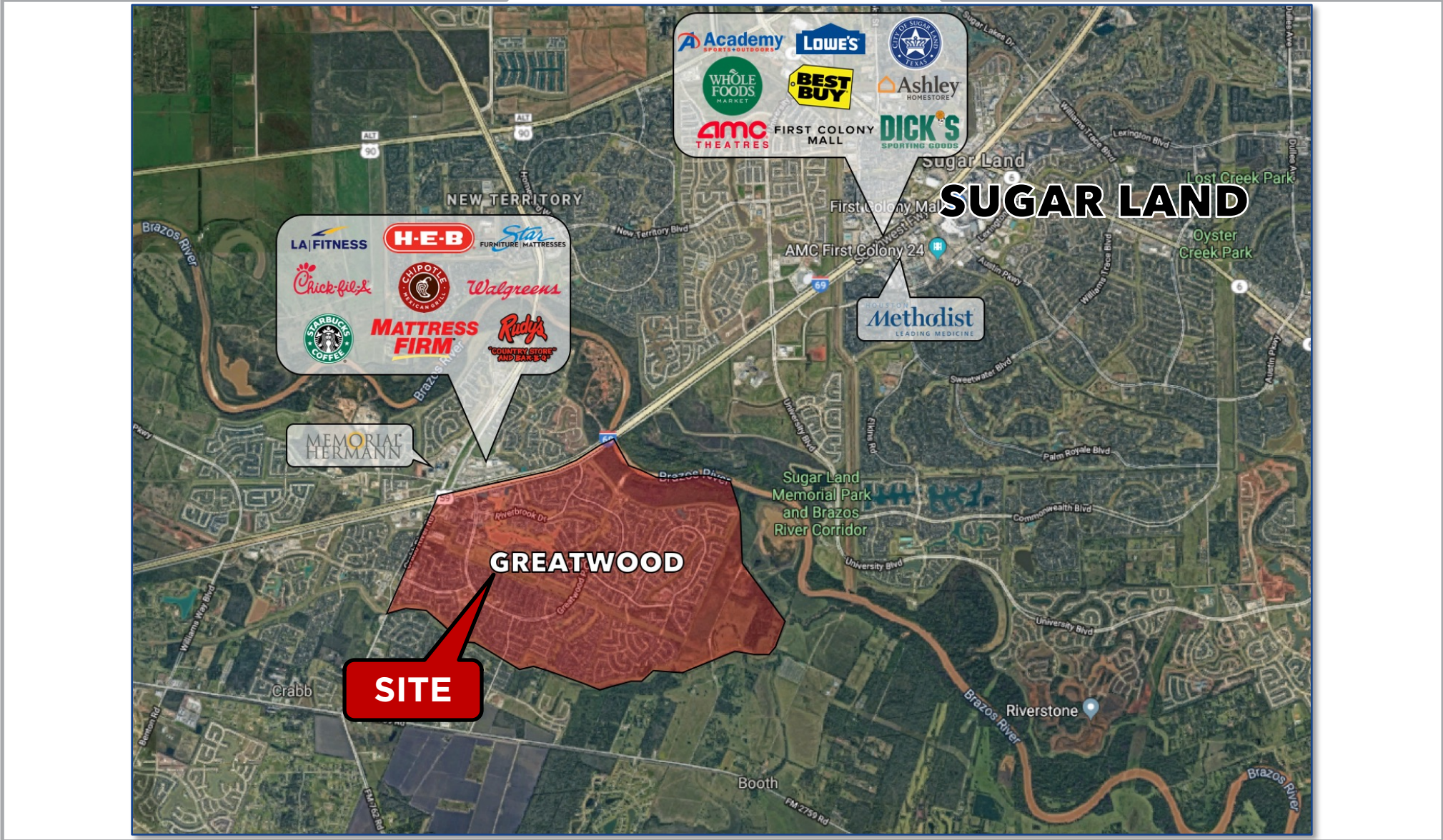

© 2020 Vertique Development. This information has been obtained from sources believed reliable. We have not verified it and make no guarantee, warranty or representation about it. Any projections, opinions, assumptions or estimates used are for example only and do not represent the current or future performance of the property. You and your advisors should conduct a careful, independent investigation of the property to determine to your satisfaction the suitability of the property for your needs. Photos herein are the property of their respective owners and use of these images without the express written consent of the owner is prohibited. Vertique and the Vertique logo are service marks of Vertique Development and/or its affiliated or related companies in the United States and other countries. All other marks displayed on this document are the property of their respective owners.

GREATWOOD PRESCHOOL

903 Greatwood Glen Dr, Sugar Land, TX 77479

EMPLOYER MAP



GREATWOOD PRESCHOOL

903 Greatwood Glen Dr, Sugar Land, TX 77479

ELEMENTARY SCHOOLS



GREATWOOD PRESCHOOL

903 Greatwood Glen Dr, Sugar Land, TX 77479

PRESCHOOL COMPETITION

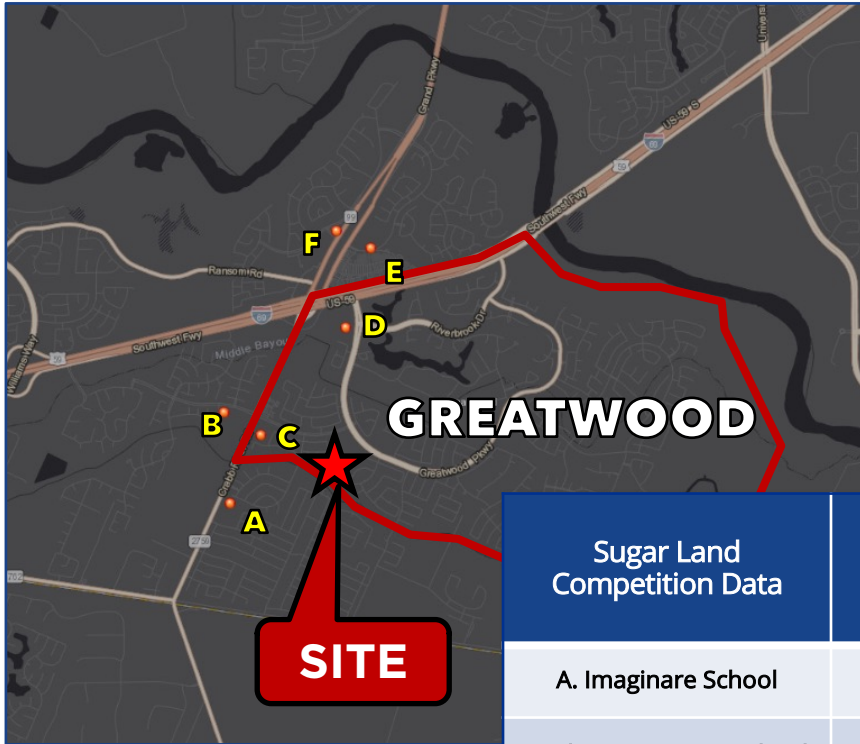

Sugar Land Competition Data	Address	2019 Monthly Tuition		Data Compiled 10-7-19	
		Infant	3 Year Old	Waiting List Infant	Waiting List 3 Year Old +
A. Imaginare School	748 Crabb River Rd, Richmond, TX 77469	\$980	\$800	No	No
B. The Kensington School	6410 Sansbury Blvd, Richmond, TX 77469	\$1,024	\$840	Yes	No
C. Kids 'R' Kids of Greatwood/Canyon Gate	1250 Crabb River Rd, Richmond, TX 77469	\$1,000	\$920	1 Opening	Yes
D. Primrose School of Greatwood	6550 Greatwood Pkwy, Sugar Land, TX 77479	\$960	\$880	No	3 Openings
E. The Goddard School of Sugar Land (River Park)	6500 E Riverpark Dr Drive, Sugar Land, TX 77479	\$1131	\$1030	No	No
F. The Learning Experience – River Park	4920 River Falls Dr, Sugar Land, TX 77479	\$1075	\$850	No	1 Opening

GREATWOOD PRESCHOOL



903 Greatwood Glen Dr, Sugar Land, TX 77479

DEMOGRAPHICS

2019 Demographics	1 Mile	3 Mile	5 Mile
Total Population	12,013	48,512	123,313
Total Households	4,137	15,735	38,957
Avg. Household Income	\$123,553	\$134,930	\$143,772
Total Population: Age 0-4	773	3,526	8,192
Total Population: Age 5-9	907	3,956	9,147
Median Age	38.3	35.7	36.2

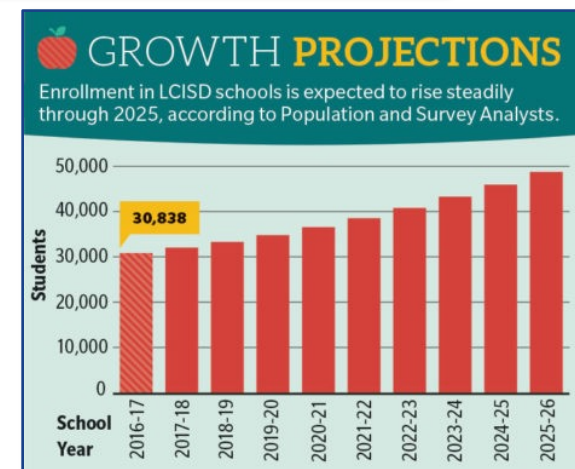
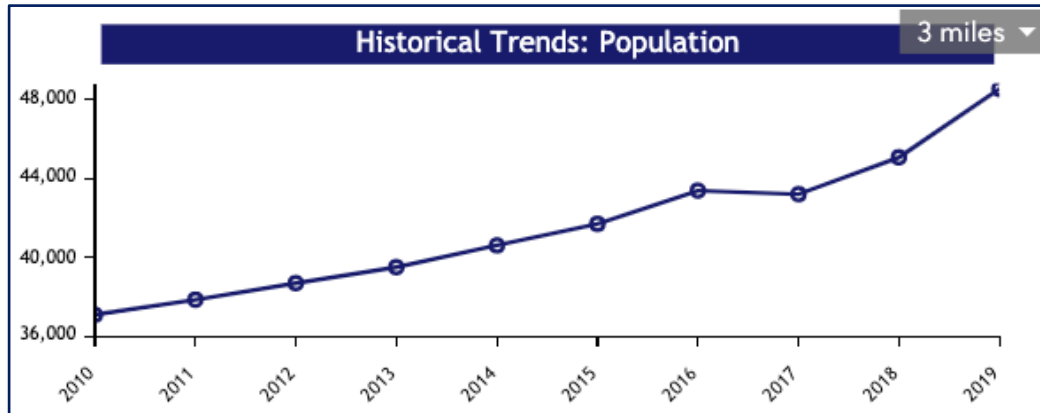

© 2020 Vertique Development. This information has been obtained from sources believed reliable. We have not verified it and make no guarantee, warranty or representation about it. Any projections, opinions, assumptions or estimates used are for example only and do not represent the current or future performance of the property. You and your advisors should conduct a careful, independent investigation of the property to determine to your satisfaction the suitability of the property for your needs. Photos herein are the property of their respective owners and use of these images without the express written consent of the owner is prohibited. Vertique and the Vertique logo are service marks of Vertique Development and/or its affiliated or related companies in the United States and other countries. All other marks displayed on this document are the property of their respective owners.