



INVESTMENT **SALE**

CONDO @ SOUTH MARKET CENTER

50 CARROLL CREEK WAY | FREDERICK, MARYLAND 21701



MACKENZIE

COMMERCIAL REAL ESTATE SERVICES, LLC

PROPERTY OVERVIEW

HIGHLIGHTS:

- 1,851 SF \pm Class A office condo (3rd floor)
- Luxury buildout - 6 private offices, Conference Room, Kitchenette, Reception & Waiting Room.
- Common area restrooms
- One (1) dedicated parking spot (320-A) included with sale
- Fronts the picturesque and popular Carroll Creek and Carroll Creek concourse/Linear Park
- Across from Carroll Creek Garage
- Adjacent to Frederick County Public Library
- Situated in the heart of Downtown Frederick, teeming with retail services and dining options

SUITE SIZE:

1,851 SF \pm (UNIT 320)

TENANT:

GLADSTONE WELLNESS

LEASE THRU:

FEBRUARY 2028

PARKING:

1 DEDICATED SPACE (320-A)

ZONING:

DB (DOWNTOWN
COMMERCIAL/RESIDENTIAL)

SALE PRICE:

\$585,000



FLOOR PLAN

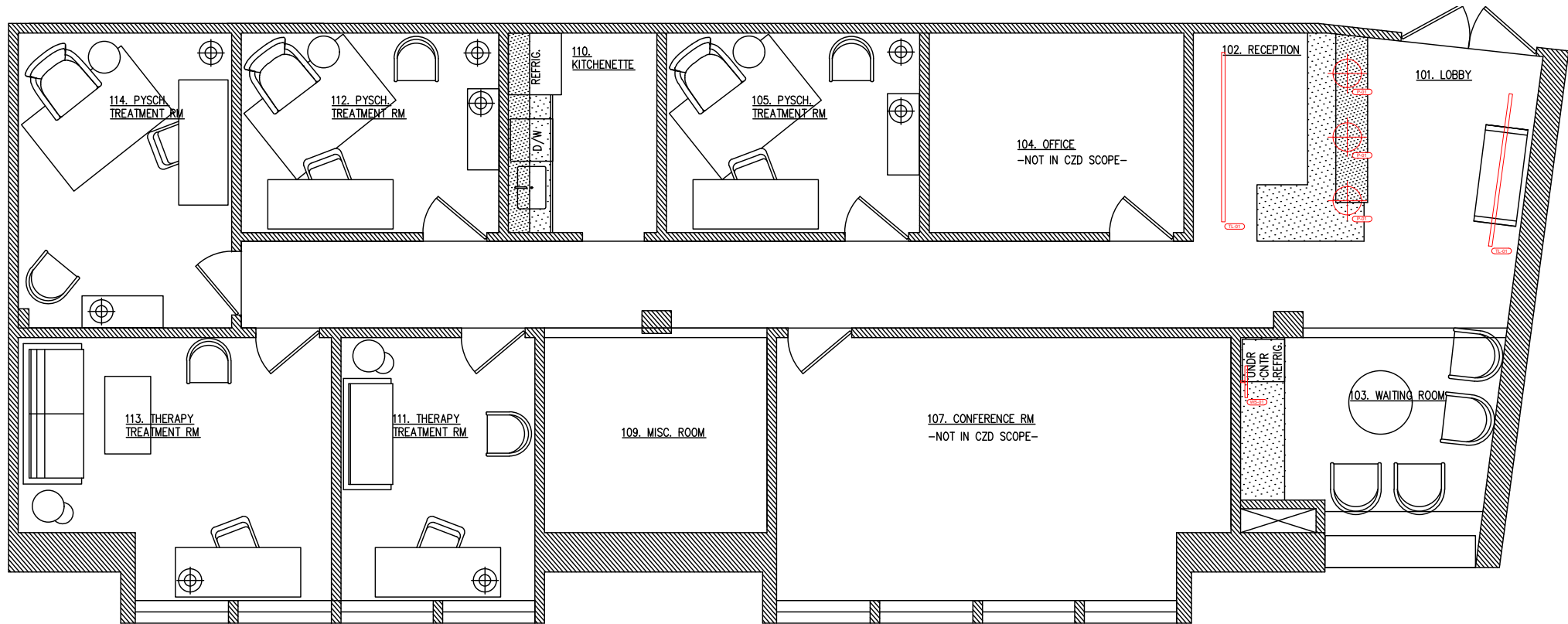

INTERIOR PHOTOS

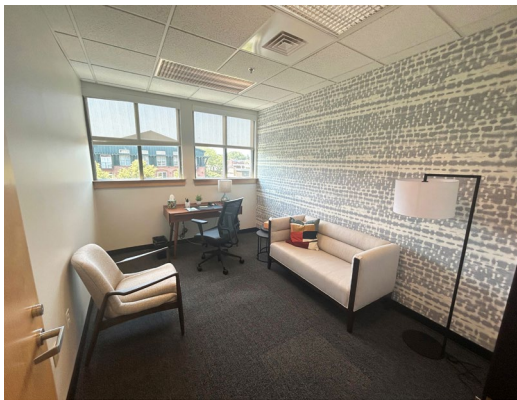
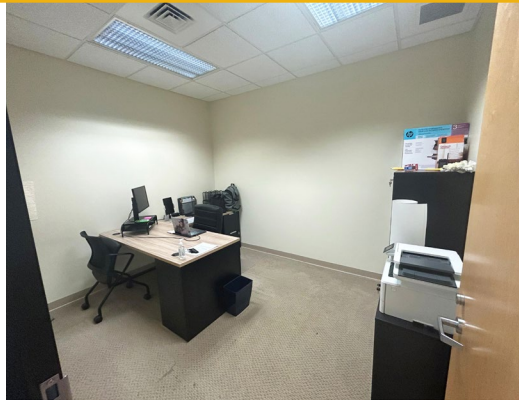

INTERIOR PHOTOS

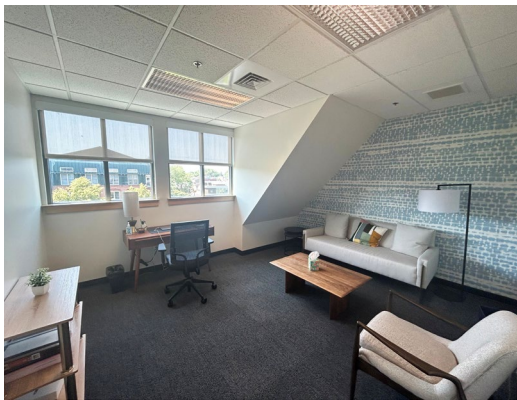
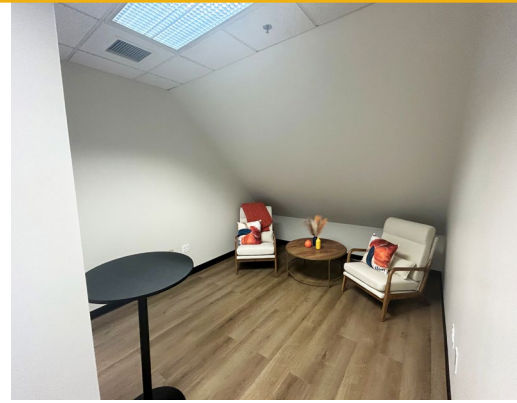

LOCAL BIRDSEYE

**MANY
WALKABLE
DINING
OPTIONS!**

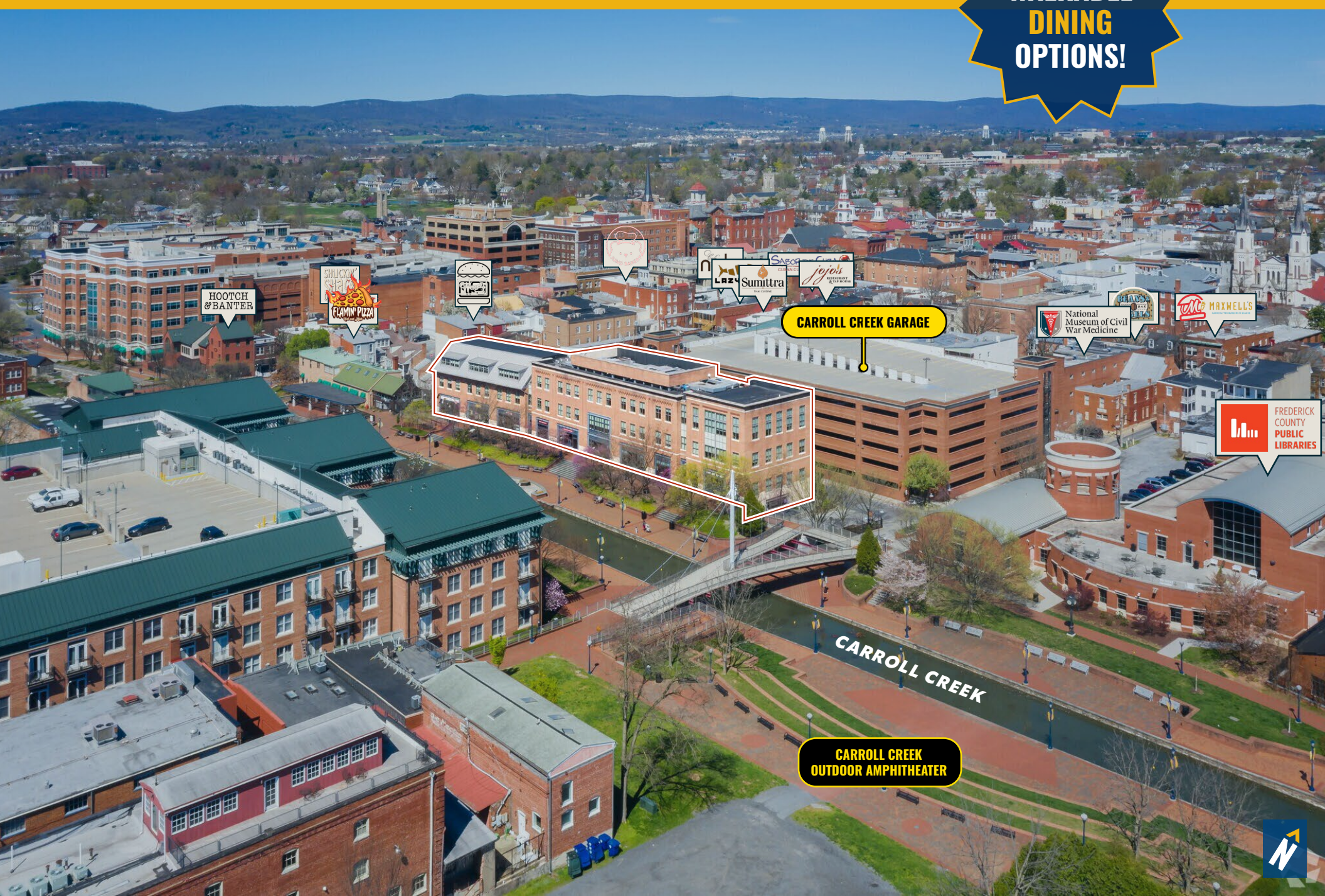

HOOTCH
& BANTER

SHUCKIN'
SHACK
CREAMY PIZZERIA



LAZY
Sumatra

Sabor
Latino

Jojo's
RESTAURANT & BAR

CARROLL CREEK GARAGE

National
Museum of Civil
War Medicine

MAXWELL'S

MAXWELL'S

FREDERICK
COUNTY
PUBLIC
LIBRARIES

CARROLL CREEK

CARROLL CREEK
OUTDOOR AMPHITHEATER



DOWNTOWN FREDERICK

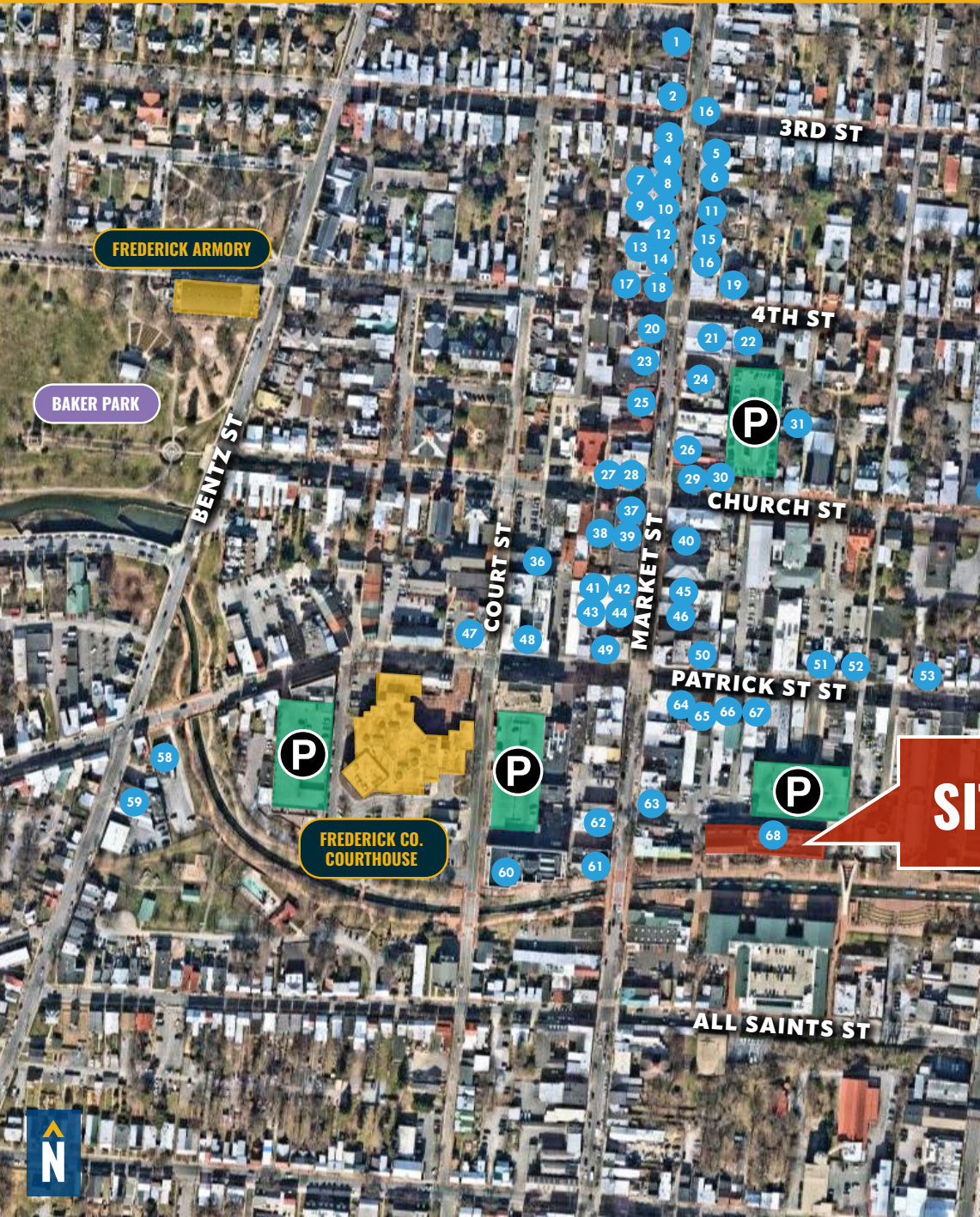

- 1 OLDE TOWNE TAVERN
- 2 UP ON MARKET BISTRO & INN
- 3 BLOOM ASIAN HAUS
- 4 NORTH MARKET POP SHOP
- 5 ANOTHER SLICE OF CAKE
- 6 EMBARK SKATEBOARD SHOP
- 7 HIPPIY CHICK HUMMUS
- 8 WHEEL BASE BIKES
- 9 VINIFEROUS
- 10 CHAPPELLE & CO.
- 11 THE ORDINARY HEN
- 12 THE KITCHENETTE
- 13 BUSHWALLER'S
- 14 CREME DE LA CREME
- 15 LOVE: LEBHERZ OIL & VINEGAR
- 16 PRETZEL & PIZZA CREATIONS
- 17 MAGOO'S PUB & EATERY
- 18 VELVET LOUNGE
- 19 THE FREDERICK CENTER
- 20 ALICIA L BOUTIQUE
- 21 MAGPIE FIBERS
- 22 WOODSBORO BANK
- 23 AGAVE 137 TEQUILA BAR & KITCHEN
- 24 BREWER'S ALLEY
- 25 ZOE'S CHOCOLATE CO.
- 26 STARBUCKS
- 27 SAPPORO II JAPANESE RESTAURANT
- 28 THE TASTING ROOM
- 29 CELLAR DOOR RESTAURANT
- 30 JULIET'S ITALIAN MARKET AND CAFE
- 31 WHITE RABBIT GASTROPUB
- 32 YMCA
- 33 WYE OAK TAVERN
- 34 FREDERICK FUDGE & ICE CREAM
- 35 FREDERICK COFFEE CO. & CAFE
- 36 M&T BANK
- 37 ORCHARD RESTAURANT
- 38 SONA BANK
- 39 SERENDEPITY ON MARKET
- 40 ISABELLA'S TAVERNA & TAPAS BAR
- 41 LOU LOU BOUTIQUE
- 42 PERFECT TRUFFLE
- 43 BRICK AND MORTAR MERCANTILE
- 44 MIDDLETOWN VALLEY BANK
- 45 CACIQUE RESTAURANT
- 46 TSUNAMI
- 47 CRABAPPLES DELICATESSEN
- 48 THE PERFECT BLEND CAFE
- 49 SPIN THE BOTTLE WINE COMPANY
- 50 SABOR DE CUBA

- 51 BEANS & BAGELS
- 52 MAXWELL'S BURGERS & SHAKES
- 53 CUCINA MASSI
- 54 HOFFMAN BROTHERS ICE CREAM
- 55 US POSTAL SERVICE
- 56 TEMP DI PASTA
- 57 SANCTUARY MODERN KITCHEN
- 58 LE LUNA BAKERY & CAFE
- 59 BENTZTOWN
- 60 FREDERICK SOCIAL
- 61 HOOTCH AND BANTER
- 62 SHUCKIN' SHACK OYSTER BAR
- 63 WAG'S RESTAURANT
- 64 CAFE NOLA
- 65 LAZY FISH
- 66 DELIZIA CAFE
- 67 JOJO'S RESTAURANT & TAP HOUSE
- 68 THE WINE KITCHEN ON THE CREEK
- 69 STEINHARDT BREWING COMPANY
- 70 IDIOM BREWING CO.



FREDERICK REGIONAL TRADE AREA



DEMOGRAPHICS

2024

RADIUS:

1 MILE

3 MILES

5 MILES

RESIDENTIAL POPULATION



13,159

86,424

139,397

DAYTIME POPULATION



24,531

113,468

155,368

AVERAGE HOUSEHOLD INCOME



\$108,183

\$115,846

\$131,041

NUMBER OF HOUSEHOLDS



5,906

33,877

53,108

MEDIAN AGE



39.4

35.9

37.4

FULL DEMOS REPORT

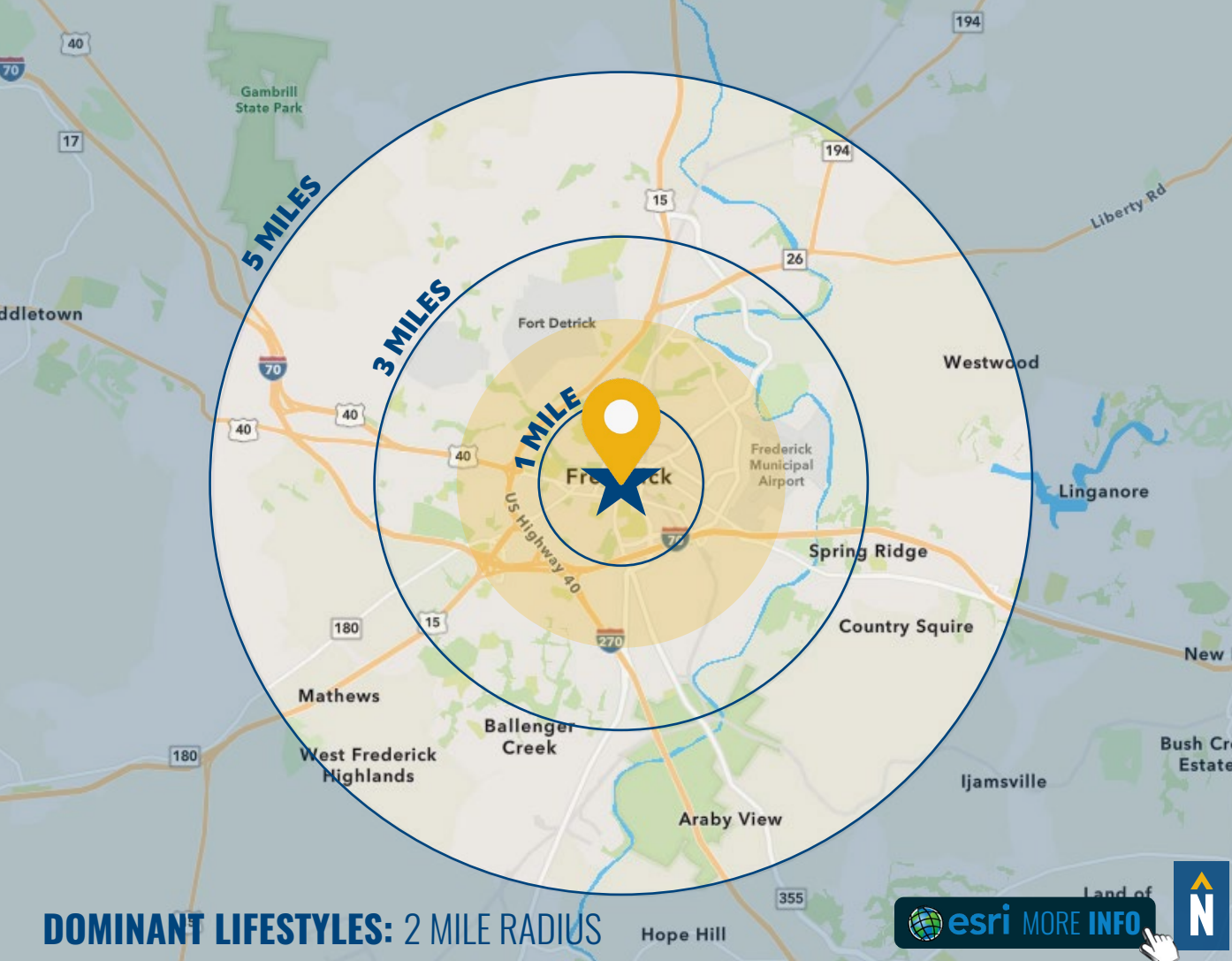

DOMINANT LIFESTYLES: 2 MILE RADIUS

15%
BRIGHT YOUNG
PROFESSIONALS



These communities are home to young, educated, working professionals. Labor force participation is high, generally white-collar work. Residents are physically active and up on the latest technology.

Median Age: **33.0**

Median Household Income: **\$54,000**

13%
EMERALD CITY



Well educated and well employed, half have a college degree and a professional occupation. Highly connected, they use the Internet for entertainment and environmentally friendly purchases.

Median Age: **37.4**

Median Household Income: **\$59,200**

12%
PARKS
AND REC



Many of these families are two-income married couples approaching retirement age. They are comfortable in their jobs and their homes and budget wisely, but do not plan on retiring anytime soon or moving.

Median Age: **40.9**

Median Household Income: **\$60,000**

FOR MORE INFO **CONTACT:**



MIKE RUOCCO

SENIOR VICE PRESIDENT & PRINCIPAL

410.494.4868

MRUOCCO@mackenziecommercial.com



PATRICK J. SMITH

REAL ESTATE ADVISOR

847.346.2701

PJSMITH@mackenziecommercial.com



VISIT **PROPERTY PAGE** FOR MORE INFORMATION.



MACKENZIE

COMMERCIAL REAL ESTATE SERVICES, LLC

410-821-8585

2328 W. Joppa Road, Suite 200

Lutherville, MD 21093

OFFICES IN: ANNAPOLIS, MD BALTIMORE, MD BEL AIR, MD COLUMBIA, MD **LUTHERVILLE, MD** CHARLOTTESVILLE, VA

www.MACKENZIECOMMERCIAL.com

No warranty or representation, expressed or implied, is made as to the accuracy of the information contained herein, and same is submitted subject to errors, omissions, change of price, rental or other conditions, withdrawal without notice, and to any specific listing conditions imposed by our principals.