

1 RCP DETAIL N.T.S. 2 RCP DETAIL N.T.S. 3 RCP DETAIL N.T.S. 4 RCP DETAIL N.T.S. 5 RCP DETAIL N.T.S. 6 RCP DETAIL N.T.S. 7 RCP DETAIL N.T.S.

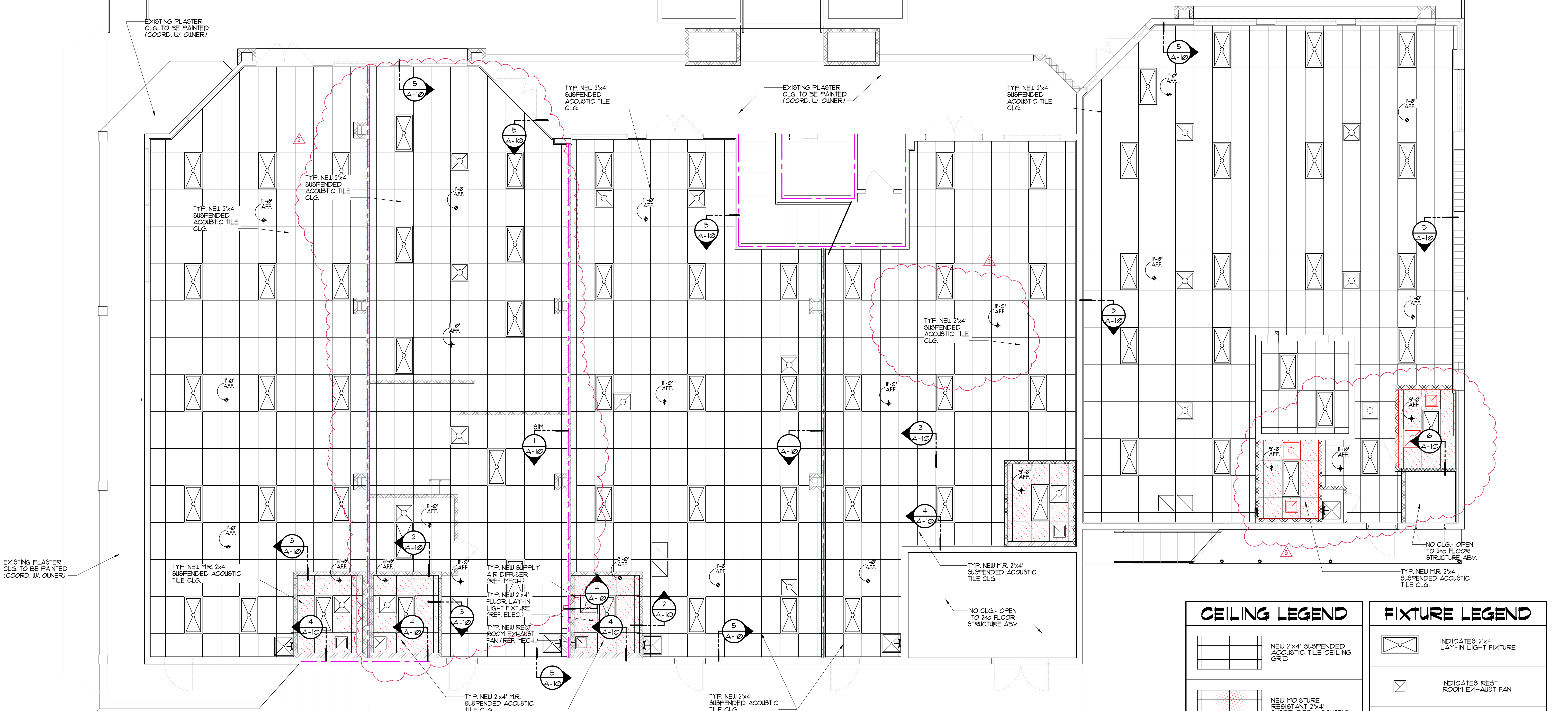

**NOTES**

- ALL GYP BOARD THROUGH-OUT RESTROOMS TO BE MOISTURE RESISTANT (MR) - TYPICAL SUSPENDED CLG. \* REST ROOMS TO HAVE MR ACOUSTIC CLG. TILES.
- COORDINATE W/ INTERIOR DESIGN FOR ALL FINISHES, INCLUDING ACOUSTIC CLG. TILES.
- REF. ELEC. & MECH. PLANS FOR EXACT LOCATION & SPECIFICATIONS OF ALL LIGHT FIXTURES, DIFFUSERS, ETC.

**NEW REFLECTED CLG. PLAN**  
FIRST FLOOR

SCALE : 3/16" = 1'-0"

**CEILING LEGEND**

	NEW 2x4' SUSPENDED ACOUSTIC TILE CEILING GRID
	NEW MOISTURE RESISTANT 2x4' SUSPENDED ACOUSTIC TILE CEILING GRID

**FIXTURE LEGEND**

	INDICATES 2x4' LAY-IN LIGHT FIXTURE
	INDICATES REST ROOM EXHAUST FAN
	INDICATES RETURN AIR DIFFUSER GRILLE
	INDICATES SUPPLY AIR DIFFUSER GRILLE

**ISSUED FOR:**  
PERMIT SET

**PROJECT:**  
**N.O.F. CORPORATE OFFICE**  
6130 22nd AVE. NORTH  
ST. PETERSBURG, FLORIDA 33710

**SOFARELLI & ASSOCIATES ARCHITECTURE A.I.A.**  
MICHAEL F. SOFARELLI JR.  
6365 42nd AVENUE NORTH  
CLEARWATER, FLORIDA 33760 1727/530-3835  
EMAIL: sofara@verizon.net

**Revisions:**

	07/2018 OWNER REVISION
	07/23/18 OWNER REVISION
	07/23/18 OWNER REVISION

**Content:**  
FIRST FLOOR REF. CLG. PLAN

**Filename:** NOF

**Date:** 04-18-2018

**Proj. no:** 17070

**Sheet:** A-10