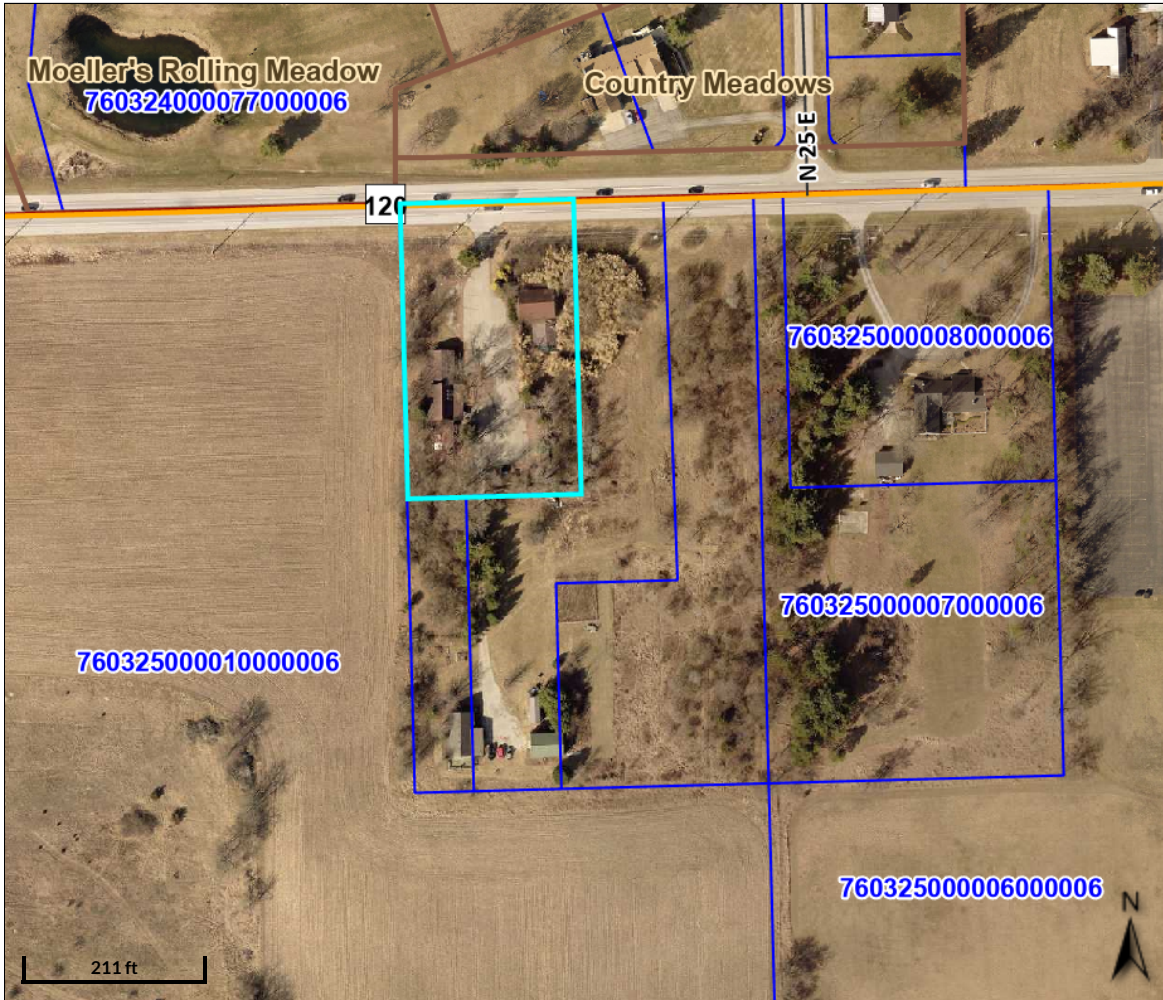
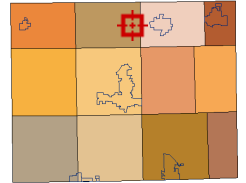

**Beacon™**

Steuben County, IN

**Overview****Legend**

- Lakes
- Subdivisions
- Parcels
- Political Townships
- Sections
- Centerlines**
  - Interstate
  - US
  - State
  - Other
  - <all other values>
- Airports**
  - AIRPORT
  - HELIPORT
  - SEAPLANE BASE
  - ULTRALIGHT

<b>Parcel ID</b>	760325000009000006	<b>Alternate ID</b>	76-03-25-000-009.000-006	<b>Owner Address</b>	Barry Timothy C
<b>Sec/Twp/Rng</b>	25-38-13	<b>Class</b>	COMMERCIAL RESTAURANT, CAFE, OR BAR		189 E State Road 120
<b>Property Address</b>	215 E State Road 120	<b>Acreage</b>	1.47		FREMONT, IN 46737
	FREMONT				
<b>District</b>	Jamestown Township				
<b>Brief Tax Description</b>	PT W1/2 NW 1/4 Sec 25 1.47A Per Deed				
	(Note: Not to be used on legal documents)				

Date created: 6/9/2025

Last Data Uploaded: 6/9/2025 3:02:04 PM

Developed by **SCHNEIDER**  
GEOSPATIAL