

FOR SALE OR LEASE

22.45 ACRES | 566 STALLS



8121 MELTON ROAD

GARY, INDIANA

Newly Constructed Class-A Trailer Yard Available



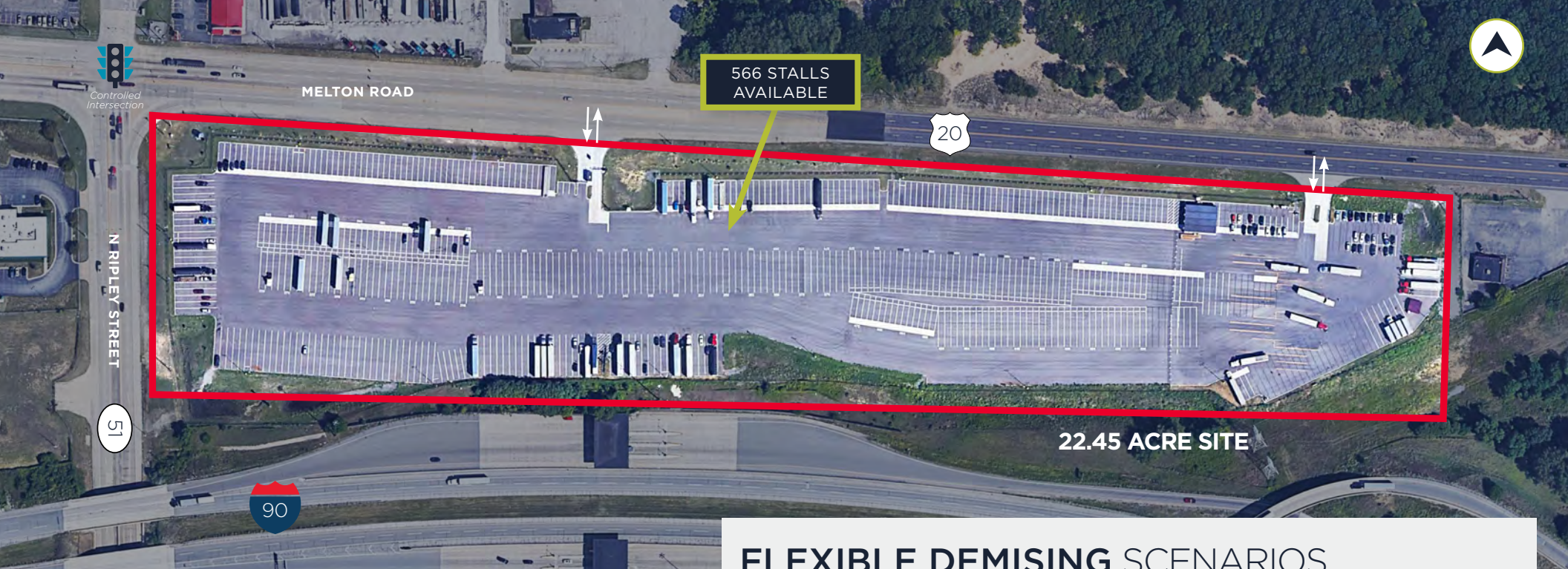

FLEXIBLE DEMISING SCENARIOS



PROPERTY HIGHLIGHTS

Building Address:	8121 Melton Road, Gary, IN
Property Size:	22.45 Acres
Trailer Parking:	566 stalls (253 53' stalls with dolly pads; 313 70' tractor & trailer stalls)
Year Developed:	2020
Site Security:	Fenced, lit & gated
Access:	Two separate entrances
Sale Price:	Subject to Offer
Lease Rate:	Subject to Offer

PRIME LOCATION

1.0 MILES

TO INTERSTATE 90

1.3 MILES

TO INTERSTATE 94

9.9 MILES

TO GARY/CHICAGO INT'L
AIRPORT

35.5 MILES

TO CHICAGO MIDWAY INT'L
AIRPORT

35.7 MILES

TO CHICAGO CBD

61.6 MILES

TO CHICAGO O'HARE INT'L
AIRPORT

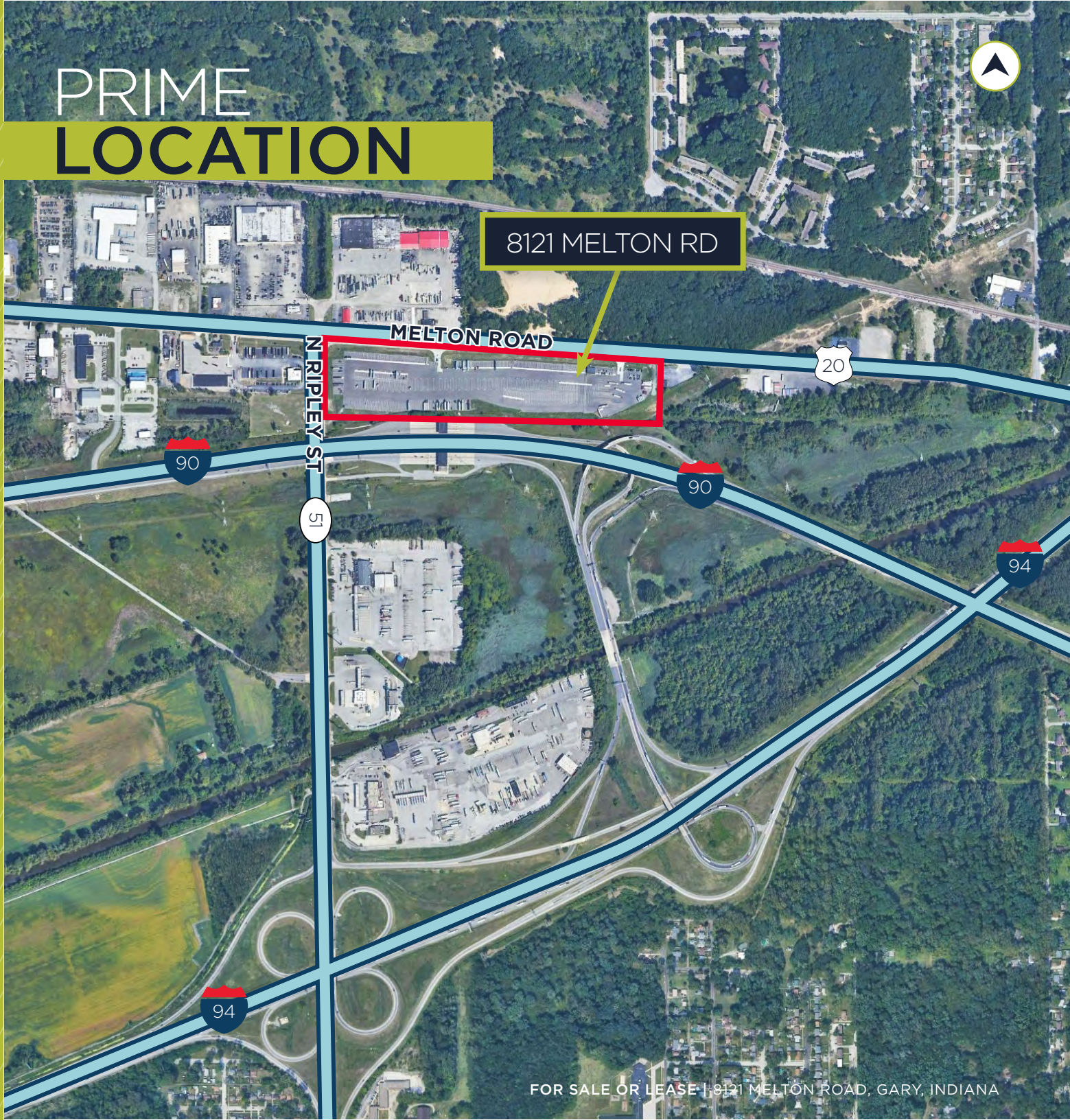

CONTACT INFORMATION

JASON M. WEST, SIOR

847 518 3210
jason.west@cushwake.com

SEAN M. HENRICK, SIOR

847 518 3215
sean.henrick@cushwake.com

RYAN D. KLINK

847 518 3211
ryan.klink@cushwake.com

CONNOR L. NIEGO

708 870 1531
connor.niego@cushwake.com



STONEMONT



CUSHMAN &
WAKEFIELD