

# Highway 153 @ Three Bridges Road Greenville (Powdersville), South Carolina



## PROPERTY DETAILS:

- ± 2.47 Acres
- Prime Intersection
- Signalized Corner
- Great Visibility
- High Traffic Counts
- All Utilities to Site
- Multiple Points of Ingress/Egress
- Excellent Location
- Offsite Storm Water Retention
- Anderson County TMS# 236001400

For additional information please contact:

**Bradford Johnson, CCIM**  
RE/MAX Results - Commercial  
225 N. Main Street  
Greenville, SC 29601  
864.295.9988 Direct  
864.230.1884 Cellular  
[brad@bradjohnson-ccim.net](mailto:brad@bradjohnson-ccim.net)



A Better Way in  
Commercial Real Estate

All information deemed to be reliable, but not guaranteed. It is your responsibility to confirm all information.



# Highway 153 @ Three Bridges Road Greenville (Powdersville), South Carolina

Traffic counts below identify areas of Powdersville that are heavily traversed.

\*Note: Highway 153 (Formerly Earle E Morris Junior Highway)

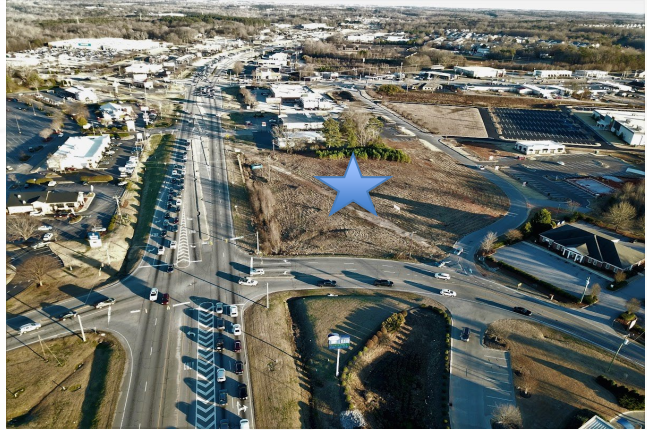

## Traffic

Collection Street	Cross Street	Traffic Volume	Count Year
Hwy 153	Earle E Morris Jr Hwy W	30,590	2022
Anderson Rd	McNeely Rd SW	11,498	2022
Earle E Morris Junior Highway	Roe Rd NE	31,938	2022
State Hwy 153	Anderson Rd NW	35,168	2022
Earle E Morris Junior Highway	Wall St NW	38,261	2022
River Rd	Cely Ln S	4,877	2022
Cooper Rd	Trotter Dr S	89,493	2020
I- 85	State Hwy 153 SW	85,598	2020
I- 85	Hwy 153 SW	83,782	2022
Earle E Morris Junior Highway	Passage Way S	20,192	2022

**For additional information please contact:**

**Bradford Johnson, CCIM**  
 RE/MAX Results - Commercial  
 225 N. Main Street  
 Greenville, SC 29601  
 864.295.9988 Direct  
 864.230.1884 Cellular  
[brad@bradjohnson-ccim.net](mailto:brad@bradjohnson-ccim.net)



A Better Way in  
Commercial Real Estate

All information deemed to be reliable, but not guaranteed. It is your responsibility to confirm all information.





# Highway 153 @ Three Bridges Road Greenville (Powdersville), South Carolina

## Population

	2 mile	5 mile	10 mile
2010 Population	7,256	57,364	243,619
2022 Population	9,300	65,654	281,710
2027 Population Projection	10,150	71,228	307,961
Annual Growth 2010-2022	2.3%	1.2%	1.3%
Annual Growth 2022-2027	1.8%	1.7%	1.9%

### **Powdersville Projected Growth:**

- The annual growth of the Powdersville area is expected to continue to grow over the next four years at a rate of 1.7% - 1.9%.
- In addition to growth in population several national businesses and local medical facilitators have procured land in the area for future developments.

For additional information please contact:

**Bradford Johnson, CCIM**  
RE/MAX Results - Commercial  
225 N. Main Street  
Greenville, SC 29601  
864.295.9988 Direct  
864.230.1884 Cellular  
[brad@bradjohnson-ccim.net](mailto:brad@bradjohnson-ccim.net)



All information deemed to be reliable, but not guaranteed. It is your responsibility to confirm all information.

A Better Way in  
Commercial Real Estate

# Highway 153 @ Three Bridges Road Greenville (Powdersville), South Carolina

## Location Overview

Powdersville, SC

Powdersville lies at the northern tip of Anderson County, eight miles southwest of Greenville, SC. Initially a farming community, Powdersville has experienced tremendous growth in recent years with new businesses along SC Highway 153 and new residential subdivisions throughout the area.

As an unincorporated area, Powdersville's boundaries are not clearly defined. The community is bordered by Pickens County to the northwest, the Saluda River to the northeast and Interstate 85 to the southeast. Powdersville is easily accessible from Interstate 85 at exits 30 and 40, and is an easy commute to Greenville, Easley or Anderson.

There are several local legends on how Powdersville got its name. The Powdersville Area General Stores sold gunpowder. Seeing the gunpowder spread on the ground about town, travelers began calling the area Powdersville.

The area also was used to store gunpowder during the Civil War, thus the name Powdersville. And the area was a stopping point for travelers, giving women a place to "powder" their noses.



For additional information please contact:

**Bradford Johnson, CCIM**  
RE/MAX Results - Commercial  
225 N. Main Street  
Greenville, SC 29601  
864.295.9988 Direct  
864.230.1884 Cellular  
[brad@bradjohnson-ccim.net](mailto:brad@bradjohnson-ccim.net)



All information deemed to be reliable, but not guaranteed. It is your responsibility to confirm all information.

A Better Way in  
Commercial Real Estate

# Highway 153 @ Three Bridges Road Greenville (Powdersville), South Carolina

## *Location Overview*

Greenville, SC

Greenville is located in the center of an old textile and agricultural region in the mountainous northwest part of the state, known by some as "upstate" South Carolina. The relatively high altitude and view of the Appalachians to the northwest gave early Greenville regional status as a health destination, and to this day, it retains a clean and comfortable presence. The population is well educated for the region. Downtown is well maintained, vibrant, functional and historic, and of course, in a place called Greenville, lined with trees.



Greenville is a city in South Carolina. It's home to the Greenville County Museum of Art, with works by Southern artists spanning several centuries. Exhibits at the Upcountry History Museum tell the story of upstate South Carolina. Falls Park on the Reedy has riverside gardens, a suspension bridge and waterfall views. Multi-use trails wind around lakes and hills in Paris Mountain State Park, north of the city.

Nestled up against the foothills of the Blue Ridge Mountains in the heart of South Carolina's Upcountry, find Greenville situated just about halfway between Charlotte, North Carolina and Atlanta, Georgia. Greenville's friendly, thriving downtown pulses with things to do year-round. From one-of-a-kind shops, boutiques and art galleries to museums, tours and outdoor activities, Greenville is a very great and versatile city.

For additional information please contact:

**Bradford Johnson, CCIM**  
RE/MAX Results - Commercial  
225 N. Main Street  
Greenville, SC 29601  
864.295.9988 Direct  
864.230.1884 Cellular  
[brad@bradjohnson-ccim.net](mailto:brad@bradjohnson-ccim.net)



All information deemed to be reliable, but not guaranteed. It is your responsibility to confirm all information.

**A Better Way** in  
Commercial Real Estate



# Highway 153 @ Three Bridges Road Greenville (Powdersville), South Carolina

## Location Overview



### DOWNTOWN GREENVILLE

Variety of restaurants, hotels and shopping, Downtown is a great place to explore or stay!



### GHS SWAMP RABBIT TRAIL

The Swamp Rabbit Trail is a 22-mile multi-use (walking and bicycling) greenway that traverses along the Reedy River, an old railroad corridor and City parks to connect Travelers Rest with the City of Greenville, South Carolina.



### PEACE CENTER

Peace Center is a six-acre downtown destination offering you a diverse mix of exceptional performances, leading-edge architecture, and historic preservation. It's the perfect place to experience thrilling live entertainment or plan your own unique celebration.



### LIBERTY BRIDGE

Greenville's unique Liberty Bridge honors Liberty Corporation founder W. Frank Hipp and his children, Francis M. Hipp, Herman N. Hipp, B. Calhoun Hipp, and Dorothy Hipp Gunter for their commitment and contribution to the Greenville community.



### FLUOR FIELD AT THE WESTEND

Replica ballpark of Boston's Red Sox Stadium. The home team, "Drive", is a Red Sox affiliate.



### PARIS MOUNTAIN STATE PARK

Paris Mountain is located in the rapidly-developing city of Greenville, South Carolina, and although the park was once a rural retreat, bikers, hikers and those visiting Camp Buckhorn now keep the park

For additional information please contact:

**Bradford Johnson, CCIM**  
RE/MAX Results - Commercial  
225 N. Main Street  
Greenville, SC 29601  
864.295.9988 Direct  
864.230.1884 Cellular  
[brad@bradjohnson-ccim.net](mailto:brad@bradjohnson-ccim.net)



A Better Way in  
Commercial Real Estate

All information deemed to be reliable, but not guaranteed. It is your responsibility to confirm all information.

# Highway 153 @ Three Bridges Road Greenville (Powdersville), South Carolina

## *Disclaimer*

The information contained in this Marketing Brochure has been obtained from sources believed to be reliable, but the accuracy or completeness of the information contained therein cannot be guaranteed. RE/MAX Results ("Broker") has not, and will not, verify any of this information, nor has Broker conducted, nor will it conduct, any investigation regarding these matters. Broker makes no representations, guarantees, or warranties of any nature about the accuracy or completeness of any information provided. The information provided in this brochure is in no way a substitute for a thorough due diligence investigation by Buyer. Broker has made no investigation of, and has made no representations, guarantees, or warranties of any nature, with regard to income and expenses for this property nor the future financial performance of the property. In addition, Broker has made no investigation of, and has made no representations, guarantees, or warranties as to the size and square footage of the property, the presence of any contaminating substances at the property, the physical condition of the property or compliance with any State, Local or Federal regulations. In addition, Broker has made no investigation of, and has made no representations, guarantees, or warranties of any nature, with regard to the financial condition or future financial condition of any tenants, nor any future plans or intentions of tenants with regard to the continued occupancy of the property. All parties are aware that Broker has no affirmative obligation to conduct a due diligence examination of the property for any Buyer. Any and all projections or estimates used in this Marketing Brochure are for example only and do not represent the current or future performance of this property. Therefore, Broker assumes no legal responsibility for accuracy or completeness of this information, and expressly disclaims all representations, guarantees, or warranties related thereto.

The value of the property to any Buyer depends on numerous factors that must be evaluated by Buyer and Buyer's legal, tax, construction, and financial advisors. Buyer and Buyer's advisors should conduct a thorough, independent investigation of the property to determine its suitability for Buyer's intended usage. This investment, as with all real estate investments, carries a substantial risk. As such, Buyer and Buyer's legal and financial advisors are strongly advised to request and review all legal and financial documentations related to the property and tenants.

A tenant's past performance is not a guarantee of future performance. The lease rate stated for some properties may be based on a tenant's projected sales with little or no record of actual performance or comparable rents for the area in question. Returns are in no way guaranteed. Tenants may fail to pay the rent or property taxes or any other tenant obligations under the terms of the lease or may default under the terms of such lease. Regardless of tenant's history of performance, and/or any lease guarantors and/or guarantees, Buyer is responsible for conducting Buyer's own investigation of all matters related to any and all tenants and lease agreements. Broker is not, in any way, responsible for the performance of any tenant or for any breach or default by any tenant of any terms of any lease agreement related to the property. Further, Buyer is responsible for conducting Buyer's own independent investigation of all matters related to the value of the property, including, but not limited to, the value of any long-term leases. Buyer must carefully evaluate the possibility of tenants vacating the property or breaching their leases and the likelihood and financial impact of being required to find a replacement tenant if the current tenant should default and/or abandon the property. Buyer must also evaluate Buyer's legal ability to make alternate use of the property in the event of a tenant abandonment of the property.

## *Confidentiality*

This Marketing Brochure and the information contained within, is propriety and strictly confidential. It is intended to be used only by the party receiving it from Broker. It should not be made available to any other person or entity without the express written consent of Broker.

## *Release*

This Marketing Brochure has been prepared to provide basic, unverified information for prospective purchasers. By accepting this Marketing Brochure, the recipient agrees to release and hold harmless Broker from any claim, demand, liability or loss arising out, or relating in any way, to the information contained in this Marketing Brochure and from Buyer's investigation of the property. In no event shall RE/MAX Results or Broker be liable to any party for any direct, indirect, special, incidental, or consequential damages of any kind whatsoever arising out of the use of this Marketing Brochure or any information contained herein.

## *Non-Endorsement*

Broker is not affiliated with, endorsed by or sponsored in any way by any tenant or lessee identified in this Marketing Brochure. The presence of any entity's logo or name is not intended in any way to indicate affiliation, sponsorship or endorsement by said entity of Broker.

### **For additional information please contact:**

**Bradford Johnson, CCIM**  
RE/MAX Results - Commercial  
225 N. Main Street  
Greenville, SC 29601  
864.295.9988 Direct  
864.230.1884 Cellular  
[brad@bradjohnson-ccim.net](mailto:brad@bradjohnson-ccim.net)



All information deemed to be reliable, but not guaranteed. It is your responsibility to confirm all information.

**A Better Way in**  
Commercial Real Estate