

SCALE 1" = 30'
 IRS - 1/2" IRON ROD SET
 WITH "ACE" CAP

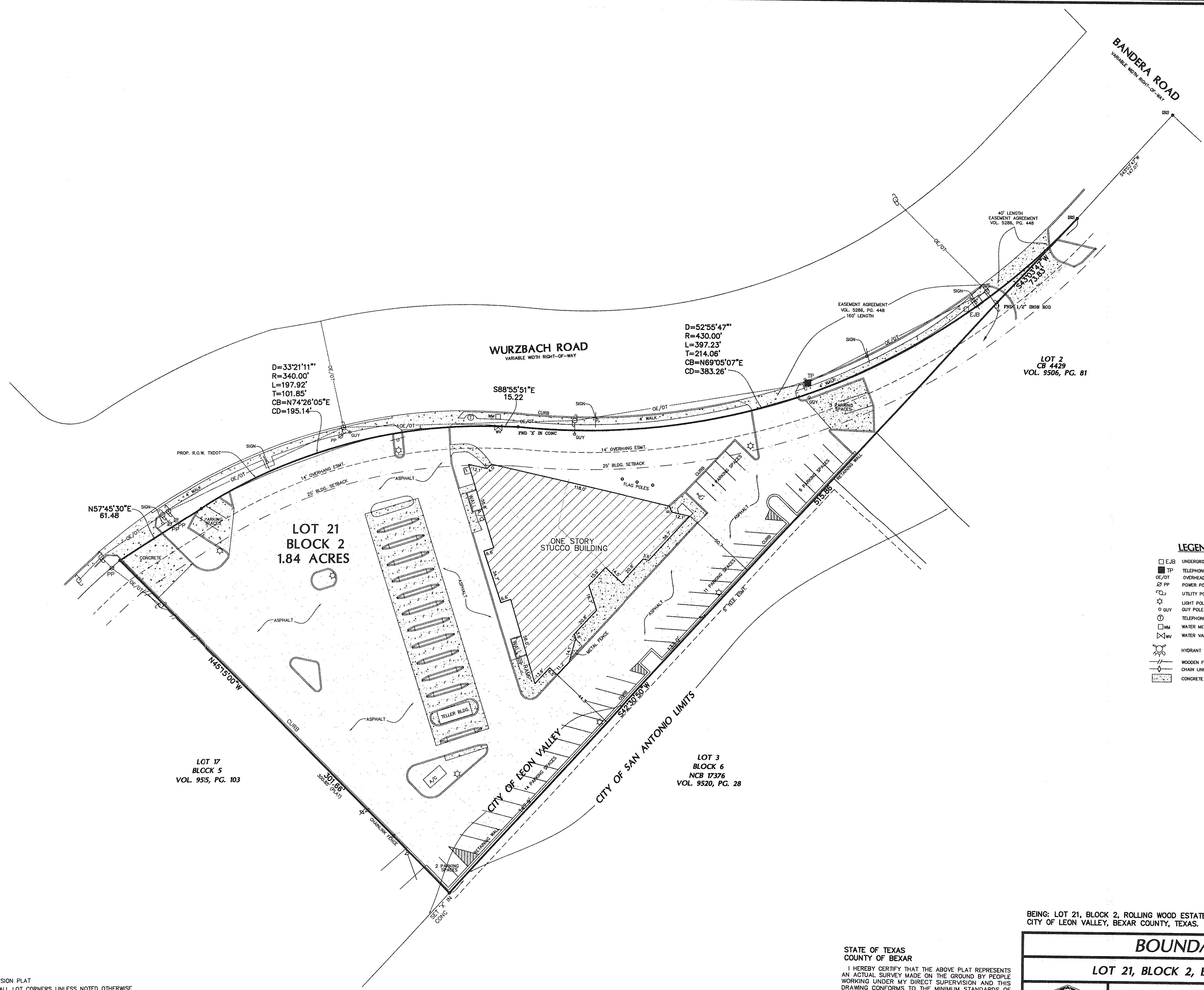

PER RESTRICTIONS
 BASIS OF BEARING IS SUBDIVISION PLAT
 1/2" IRON RODS FOUND AT ALL LOT CORNERS UNLESS NOTED OTHERWISE
 G.F.#200509042
 REFERENCE:
 VOL. 8800, PG. 229 - PLAT
 VOL. 1079, PG. 35 - BLANKET ELEC. ESMT.PLAT
 VOL. 7487, PG. 542 - BLANKET ELEC. ESMT.PLAT
 VOL. 5286, PG. 448 - ESMT. AND LICENSE AGREEMENT

STATE OF TEXAS
 COUNTY OF BEXAR

I HEREBY CERTIFY THAT THE ABOVE PLAT REPRESENTS AN ACTUAL SURVEY MADE ON THE GROUND BY PEOPLE WORKING UNDER MY DIRECT SUPERVISION AND THIS DRAWING CONFORMS TO THE MINIMUM STANDARDS OF SURVEY PRACTICES AS SET OUT BY THE TEXAS BOARD OF PROFESSIONAL LAND SURVEYING AS OF THIS DATE.

THIS 4TH DAY OF OCTOBER 2005 A.D.
 KEVIN CONROY R.P.L.S. NO. 4198
 JOB NO. 10934

BEING: LOT 21, BLOCK 2, ROLLING WOOD ESTATES SUBDIVISION UNIT 1, CITY OF LEON VALLEY, BEXAR COUNTY, TEXAS.

BOUNDARY SURVEY		
LOT 21, BLOCK 2, BEXAR COUNTY, TEXAS		
	<p>ALAMO CONSULTING ENGINEERING & SURVEYING, INC. 140 HEIMER RD., SUITE 617 SAN ANTONIO, TEXAS 78232 PHONE: (210) 828-0691 FAX: (210) 824-3055</p>	DATE: 10-04-05 SCALE: 1" = 30' DRAWN BY JKK CHECKED BY KC JOB NO. 10934 FILE NO. 10934.DWG SHEET OF