

CURVE TABLE						
CURVE	LENGTH	RADIUS	CHORD BEARING	CHORD	TANGENT	Δ
C1	91.81	130.00	N24°43'48"W	89.91	47.91	40°27'44"
C2	103.76	230.00	N57°13'07"W	102.88	52.78	23°55'57"
C3	120.29	120.00	N42°00'02"W	115.29	65.73	57°25'11"
C4	182.32	140.00	S13°47'05"E	169.71	109.68	74°37'02"
C5	95.31	770.00	S21°00'14"W	95.29	47.72	7°05'32"
C6	73.32	630.00	S21°12'59"W	73.27	36.79	6°40'04"
C7	216.27	430.00	S03°28'27"W	213.99	110.47	28°48'59"
C8	202.46	470.00	S01°24'23"W	200.89	102.82	24°40'50"
C9	46.91	120.00	N07°16'54"E	46.92	45.46	41°29'48"
C10	46.45	211.00	S48°14'43"W	46.36	23.32	12°35'11"
C11	127.09	370.00	S49°46'33"W	126.44	64.16	19°40'32"
C12	78.87	180.00	N15°07'15"E	78.31	38.51	24°09'05"
C13	27.09	89.00	N12°19'48"E	26.96	13.68	19°24'07"

LINE TABLE					
LINE	LENGTH	BEARING	LINE	LENGTH	BEARING
L1	72.42	N25°11'19"W	L14	78.27	S78°08'00"E
L2	150.83	N44°57'41"W	L15	109.85	S65°40'46"E
L3	44.97	N70°48'34"W	L16	102.02	S84°41'23"E
L4	74.69	S67°27'40"E	L17	125.15	S84°40'01"E
L5	90.38	S57°16'40"E	L18	57.83	S25°35'06"E
L6	131.29	S38°48'29"W	L19	137.66	S18°25'23"E
L7	33.07	S56°52'06"E	L20	272.88	S22°02'28"E
L8	96.39	S87°33'59"W	L21	104.21	S82°39'23"E
L9	83.04	N28°01'48"E	L22	142.17	S12°38'10"W
L10	86.64	N28°01'48"E	L23	131.77	S35°06'37"E
L11	17.45	S17°02'10"W	L24	129.34	S04°40'05"E
L12	91.47	S03°51'53"W	L25	96.00	N61°04'00"E
L13	77.16	S72°29'02"W	L26	212.54	N42°33'54"E
			L27	66.36	N73°23'52"E
			L28	61.42	N25°00'08"E
			L29	100.78	N29°39'43"E
			L30	74.03	N51°12'31"E
			L31	94.38	S85°01'13"E
			L32	94.04	S49°55'46"E
			L33	98.29	N78°08'24"E
			L34	87.77	N26°57'49"E
			L35	101.21	N78°20'29"E
			L36	201.91	S85°42'42"E
			L37	134.81	S72°43'46"E
			L38	134.62	S08°02'57"E
			L39	115.27	S15°42'32"W
			L40	41.40	S85°20'32"E
			L41	53.97	N28°22'16"E
			L42	59.54	S75°22'16"W
			L43	72.97	S89°26'15"W
			L44	86.33	S59°13'04"W
			L45	56.51	S21°16'22"W
			L46	105.06	S08°31'03"W
			L47	92.25	S54°40'22"W

LAKE OLIVER
FULL POOL = 337

NOTE: FEDERAL POWER COMPANY HAS THE RIGHT TO CROSS THE TRACT TO ROAD 2

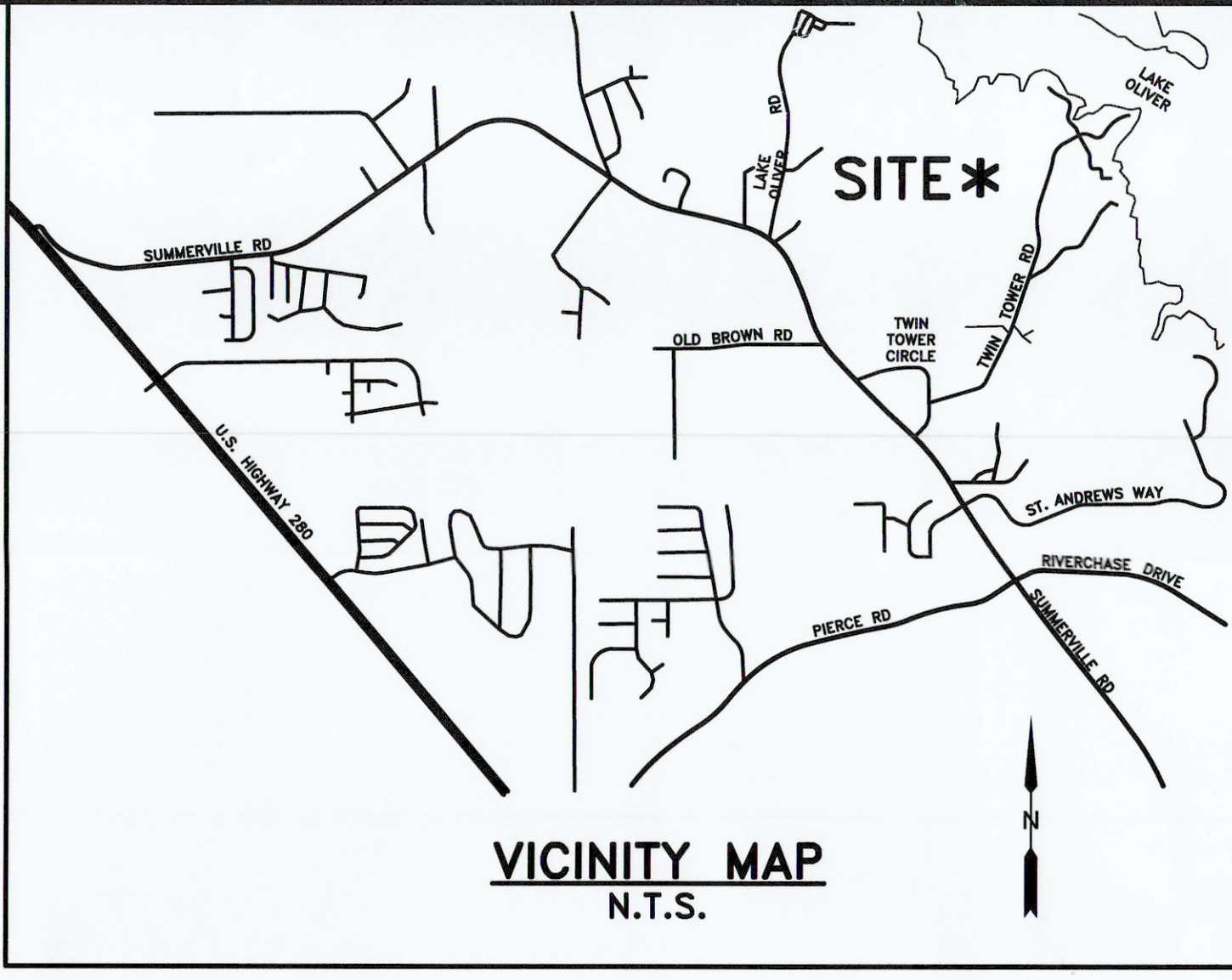
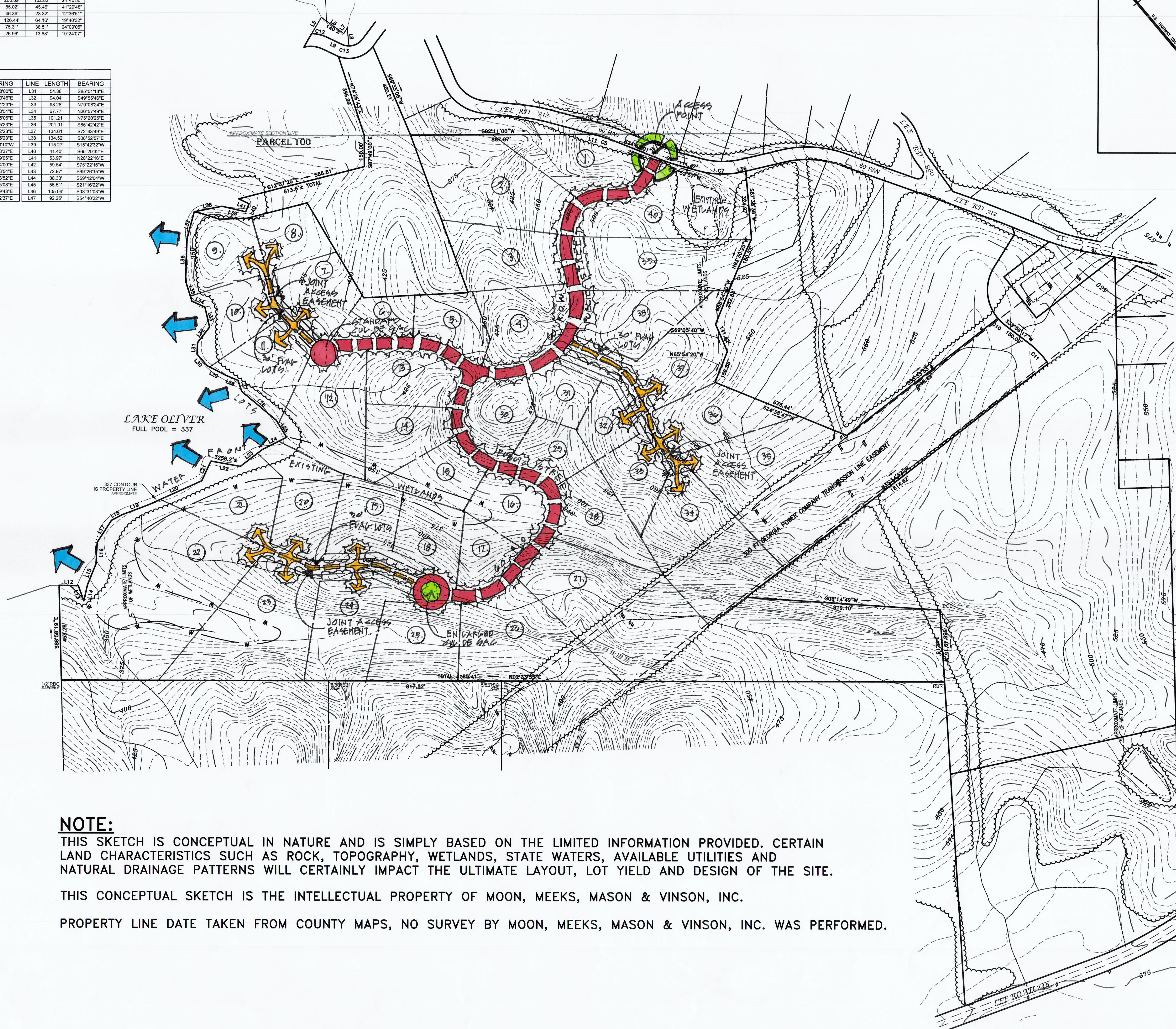

Site Layout Option # 2

Scale: 1" = 200' Date: 21 February 2022
Drawn By: E. L. French, R.L.A. CLARB

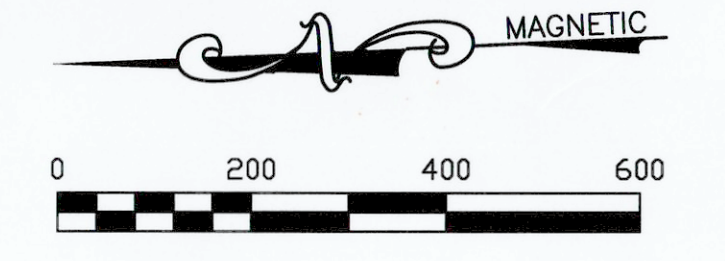

NOTE:
THIS SKETCH IS CONCEPTUAL IN NATURE AND IS SIMPLY BASED ON THE LIMITED INFORMATION PROVIDED. CERTAIN LAND CHARACTERISTICS SUCH AS ROCK, TOPOGRAPHY, WETLANDS, STATE WATERS, AVAILABLE UTILITIES AND NATURAL DRAINAGE PATTERNS WILL CERTAINLY IMPACT THE ULTIMATE LAYOUT, LOT YIELD AND DESIGN OF THE SITE.

THIS CONCEPTUAL SKETCH IS THE INTELLECTUAL PROPERTY OF MOON, MEEKS, MASON & VINSON, INC.

PROPERTY LINE DATE TAKEN FROM COUNTY MAPS, NO SURVEY BY MOON, MEEKS, MASON & VINSON, INC. WAS PERFORMED.

PHONE: (706) 327-8306
FAX: (706) 328-0424
WWW.MOONMEEKS.COM
100 BOWEN WAY, SUITE A
COLUMBUS, GA 31904
RD. BOX 4748 (31914)

MOON MEEKS MASON & VINSON, INC.
CIVIL ENGINEERS & LAND SURVEYORS

EXISTING CONDITIONS
TWIN TOWERS ROAD
TRACT 3
LYING IN SECTION 21, TOWNSHIP 18 NORTH, RANGE 30 EAST
LEE COUNTY, ALABAMA

PRELIMINARY FOR REVIEW ONLY

MMV# 217059
DATE: 02/09/18
SCALE: 1" = 200'

SHEET No.
EX