

"This plat is provided solely for the purpose of assisting in locating the land and the Company assumes no liability for variations, if any, with actual survey." Insured Titles

200-2CF-0977581 200A-047630 Gibson Add L8-11 LI-0978975 5/14/05

OWNER: National Flood Service Inc.  
 PURPOSE: Boundary Line Adjustment  
 DATE: October 1, 2003

Subdivision Plat of  
**NATIONAL FLOOD SERVICE INC. SUBDIVISION**  
 (being an Amended Plat of Lot 1 of the Amended Plat of Lots 8-11,  
 Resubdivision of Lots 1 & 3 Gibson Addition No. 41 to Kalispell)  
 W 1/2 of the SE 1/4, Section 12, T23N R22W, P.M., M.  
 Flathead County, Montana

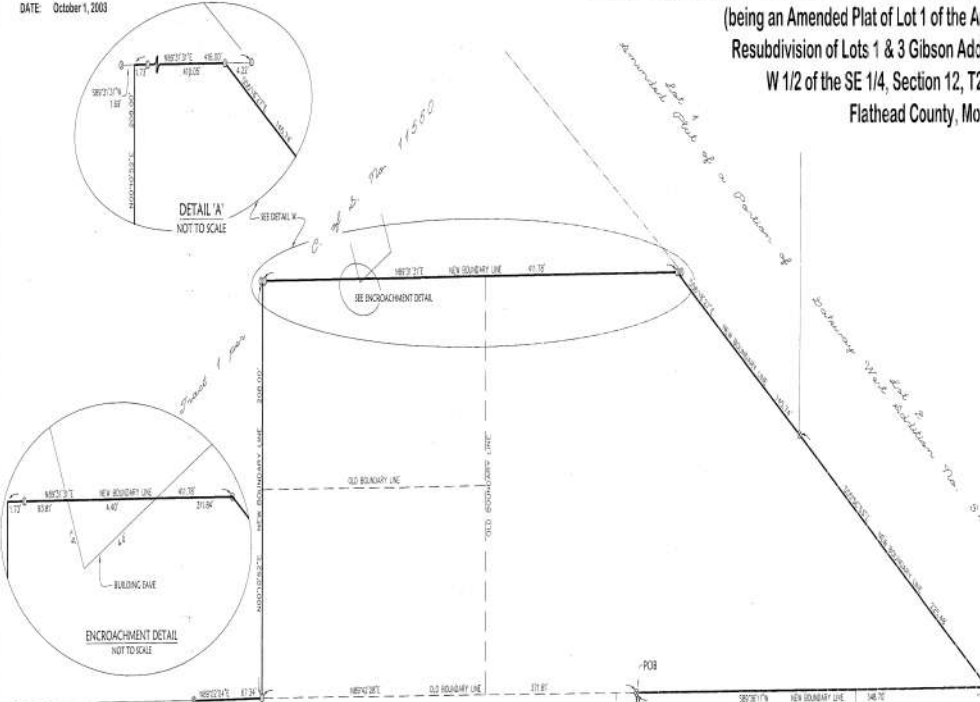

**SUBJECT** → **LOT 1A**  
 5.86 Acres

**CERTIFICATE OF DEDICATION**  
 I, SHIRLEY EARNEST, Office Manager of NATIONAL FLOOD SERVICES INC., the undersigned property owner do hereby certify that I have caused to be surveyed, subdivided and platted into lots as shown by the plat hereto annexed, the following described land situated in Flathead County, to-wit:

Lot 1 of the Amended Plat of Lot 8-11, Resubdivision of Lot 1 & 3 Gibson Addition No. 41 to Kalispell together with that portion of the West 1/2 of the Southeast 1/4, Section 12, Township 28 North, Range 22 West, P.M., M., Flathead County, Montana, described as follows: Beginning at the Northeast corner of the aforesaid lot 1:  
 Thence South 89°42'28" West 37.81 feet;  
 Thence North 0°10'32" East 208.00 feet;  
 Thence North 89°31'31" East 411.78 feet;  
 Thence South 56°18'27" East 183.74 feet;  
 Thence South 55°56'53" East 225.48 feet;  
 Thence South 89°38'11" West 348.70 feet to the Point of Beginning containing a whole 5.86 acres of land all as shown hereon. Subject to and together with easements of record.

The above described tract of land is to be known and designated as NATIONAL FLOOD SERVICE INC., SUBDIVISION, Flathead County, Montana. We hereby certify that the purpose of this survey is to relocate common boundaries between existing lots within a platted subdivision, that fewer than five lots are affected, and that no additional lots are hereby created. Therefore, this survey is exempt from review as a subdivision pursuant to Section 78-3-207(2)(d), MCA.

We hereby certify that this division creates a parcel of land that has no existing facilities for water supply, wastewater disposal, and solid waste disposal other than those that were previously approved by the reviewing authority under Title 76, chapter 4, part 1, or that were exempt from such review, and no new facilities will be constructed on the parcel (Lot 1A), and the division of land will not cause approved facilities to violate any conditions of approval, and will not cause exempt facilities to violate any conditions of exemption. Therefore, this division is exempt from review by the Department of Environmental Quality pursuant to ARM 17.36.605(2)(b)(i)(4)(ii).

NATIONAL FLOOD SERVICES INC.  
*Shirley Earnest*  
 SHIRLEY EARNEST, Office Manager

STATE OF Montana

County of Flathead

This instrument was acknowledged before me on 10/01/03 by SHIRLEY EARNEST, Office Manager of NATIONAL FLOOD SERVICES INC.

*Shirley Earnest*  
 Printed Name: Shirley Earnest  
 Notary Public for the State of Montana  
 Residing at Calvin, Montana  
 My Commission Expires October 15, 2006



Approved: 10/1 2003  
*Shirley Earnest*  
 Examining Land Surveyor  
 Registration No. 54226

CERTIFICATE OF SURVEYOR

*Dwain Marquardt*  
 DWAIN MARQUARDT  
 Registration No. 73285

STATE OF MONTANA

County of Flathead

Filed on the 23 day of May, 2005 A.D., at 11:40 o'clock A.M.

*Paula Robinson*  
 Paula Robinson  
 County Clerk and Recorder

*Chris Jerry*  
 Chris Jerry  
 2005 143 11000  
 Instrument Record No.

Date: October 1, 2003	Field Draw: 8/4/03
Project Name: National Flood Service	Revision Date: n/a
Filename: W0303	Project Number: 15026
	Drawn By: kgates

NATIONAL FLOOD SERVICE

**Marquardt & Marquardt**  
 Surveying  
 285 1st Ave. E.N. Kalispell, MT 59801  
 Tel: (406) 755-2825 Fax: (406) 755-5855

- LEGEND**
- FOUND 5/8" REBAR WITH PLASTIC CAP MARKED "MANSD 7538"
  - FOUND 3/4" DIAMETER PIPE
  - FOUND 5/8" REBAR WITH NO CAP
  - FOUND 5/8" REBAR WITH CONCRETE CAP
  - FOUND 5/8" REBAR WITH PLASTIC CAP MARKED "MARQUARDT 7328"



BEARS OF BEARINGS PER AMENDED PLAT OF LOTS 8-11, RESUBDIVISION OF LOTS 1 & 3, GIBSON ADD. NO. 41 TO KALISPELL

