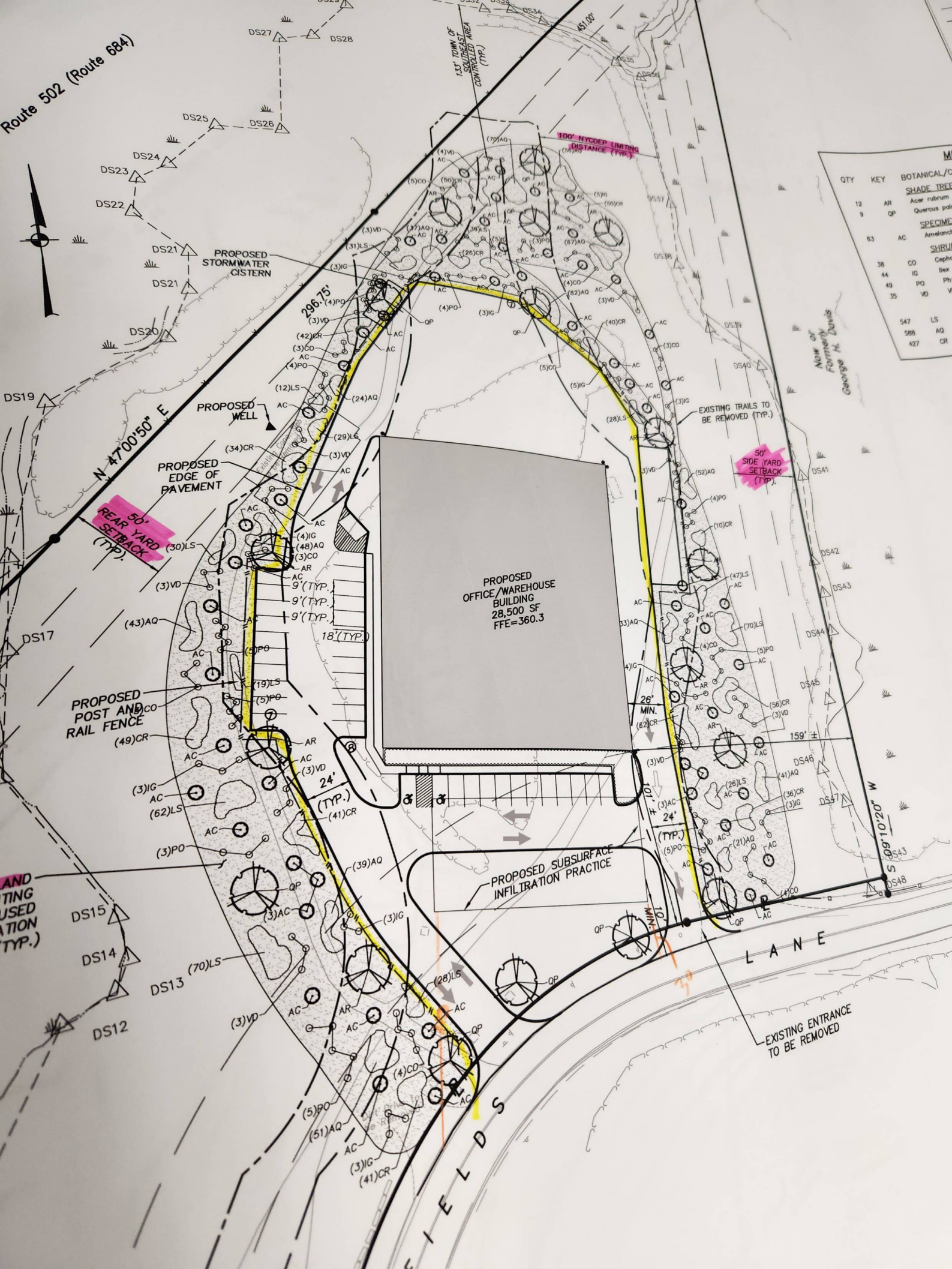
Route 502 (Route 684)
N 47°00'50" E
S 69°10'20" W
296.75'
451.00'
PROPOSED STORMWATER CISTERN
PROPOSED WELL
PROPOSED EDGE OF PAVEMENT
50' REAR YARD SETBACK (TYP.)
50' SIDE YARD SETBACK (TYP.)
100' NYCDEP LIMITING DISTANCE (TYP.)
135' TOWN OF SOUTHEAST CONTROLLED AREA (TYP.)
EXISTING TRAILS TO BE REMOVED (TYP.)
PROPOSED OFFICE/WAREHOUSE BUILDING 28,500 SF FFE=360.3
PROPOSED POST AND RAIL FENCE
PROPOSED SUBSURFACE INFILTRATION PRACTICE
EXISTING ENTRANCE TO BE REMOVED
Now or Formerly George H. Davis
9' (TYP.)
18' (TYP.)
24' (TYP.)
26' MIN.
159' ±
101' ±
10' MIN.
LANE
FIELDS