

**PHASE I ENVIRONMENTAL SITE ASSESSMENT**

**2.22-Acre Commercial Property  
6023 Kingsley Lake Drive  
Starke, Clay County, Florida  
Parcel Identification Number: 15-06-23-021643-001-00**

**Matanzas Project Number  
M2024-033**

**Prepared for:**

**Nardella & Nardella, PLLC  
135 West Central Boulevard, Unit 300  
Orlando, Florida 32801**

**Prepared by:**



**Matanzas Geosciences, Inc.  
4475 U.S. Highway 1 South, Suite 503  
St. Augustine, Florida 32086  
904.824.0488  
[www.matanzasgeo.com](http://www.matanzasgeo.com)**

**May 3, 2024**



4475 U.S. HIGHWAY 1 SOUTH, SUITE 503, ST. AUGUSTINE, FLORIDA 32086 § PHONE: 904-824-0488  
WEBSITE: WWW.MATANZASGEO.COM

May 3, 2024

Ms. Juliane Brumbaugh, Esquire  
Nardella & Nardella, PLLC  
135 West Central Boulevard, Unit 300  
Orlando, Florida 32801

Via Email: [jbrumbaugh@nardellalaw.com](mailto:jbrumbaugh@nardellalaw.com)

**Re: Phase I Environmental Site Assessment  
2.22-Acre Commercial Property  
6023 Kingsley Lake Drive  
Starke, Clay County, Florida  
Parcel Identification Number 15-06-23-021643-001-00  
Matanzas Project Number: M2024-033**

Dear Ms. Brumbaugh:

Matanzas Geosciences, Inc. (Matanzas) has completed a Phase I Environmental Site Assessment (ESA) for the above-referenced properties. The purpose of this investigation was to evaluate environmental conditions in accordance with the American Society for Testing and Materials (ASTM) Standard Practice E1527-21 for performance of Phase I ESA investigations.

This assessment has revealed evidence of *recognized environmental conditions* in connection with the subject property. The subject property has dispensed gasoline for retail sale since at least 1953. The presence of current and historic underground storage tanks, reported releases, and ongoing cleanup activities for on-site and off-site impacts in consideration of a 2019 FDEP Consent Order for non-compliance with applicable regulatory requirements and a recent referral to FDEP for additional enforcement related to ongoing non-compliance, is an REC. Given that the facility was recently assessed on behalf of the FDEP in 2022, further assessment is not warranted at this time. It should be noted that the facility formerly received state-provided financial assistance related to ongoing assessment and cleanup activities. State-provided cleanup funding has nearly reached its limit (approximately \$2,000 remaining), and no additional work on the subject can be conducted without a payment agreement by the current or future property owners.

The User of this report is encouraged to review the entire report to gain a full understanding of the assessment results. Should you have any comments or questions regarding this report, please do not hesitate to contact us. We appreciate the opportunity to provide you professional environmental due diligence services.

Sincerely,

**Matanzas Geosciences, Inc.**

A handwritten signature in cursive script that reads 'Kelly Murray'.

Kelly Murray, CHMM, LEED AP  
Environmental Scientist / Project Manager

---

**TABLE OF CONTENTS**

<u>SECTION</u>	<u>PAGE</u>
LIST OF ACRONYMS .....	iii
1.0 EXECUTIVE SUMMARY .....	1
2.0 INTRODUCTION .....	5
2.1 Purpose.....	5
2.2 Scope of Services.....	6
2.3 Special Terms and Conditions .....	8
2.4 Significant Assumptions .....	8
2.5 Deviations or Exceptions .....	9
2.6 User Reliance.....	9
3.0 USER / CLIENT PROVIDED INFORMATION.....	11
3.1 Title Records, Environmental Liens, and Activity and Use Limitations .....	11
3.2 Specialized Knowledge.....	12
3.3 Commonly Known or Reasonably Ascertainable Information.....	12
3.4 Valuation Reduction for Environmental Issues .....	12
3.5 Reasons for Performing Phase I Environmental Site Assessment.....	13
3.6 Other .....	13
4.0 PHYSICAL SETTING .....	14
4.1 Soil Conditions .....	16
4.2 Geologic and Hydrogeologic Characteristics .....	16
5.0 SUBJECT PROPERTY .....	18
5.1 Interviews.....	18
5.2 Prior Environmental Assessments .....	19
5.3 Historical Developments and Uses .....	19
5.3.1 Historical Development .....	19
5.3.2 Historical Occupants and Operations.....	20
5.4 Current Uses .....	20
5.4.1 Location and Legal Description.....	20
5.4.2 Utilities and Municipal Services.....	21
5.4.3 Subject Property Observations.....	22
5.5 Environmental Records Review .....	25
6.0 ADJOINING AND SURROUNDING PROPERTIES.....	28
6.1 Adjoining Properties .....	28
6.1.1 Historical Development .....	28
6.1.2 Environmental Records Review .....	29
6.1.3 Current Uses of the Adjoining Properties.....	29
6.2 Surrounding Properties .....	30
6.2.1 Historical Development .....	30
6.2.2 Environmental Records Review .....	30
6.2.3 Vapor Encroachment Condition Screening .....	32

7.0	ADDITIONAL RECORDS SOURCES .....	33
8.0	NON-ASTM E1527-21 SCOPE CONSIDERATIONS.....	36
9.0	RESULTS OF THE ENVIRONMENTAL PROFESSIONAL INQUIRY.....	37
9.1	Summary of Findings and Conclusions .....	37
9.2	Other Notable Environmental Conditions.....	38
9.3	Environmental Professional Opinion.....	38
9.4	Data Gaps.....	38
9.5	Limitations of the Phase I ESA.....	39
10.0	CONTINUED VIABILITY AND OBLIGATIONS EVALUATION.....	40
11.0	QUALIFICATIONS AND SIGNATURES OF ENVIRONMENTAL PROFESSIONALS.....	41
12.0	REFERENCES .....	42

**LIST OF TABLES**

Table 1 - Physical Setting Summary.....	14
Table 2 – Subject Property Utility Data.....	21
Table 3 - Subject Property Observations .....	24
Table 4 – Environmental Records Summary for Adjoining Properties .....	29
Table 5 – Environmental Records Summary for Surrounding Properties .....	30

**LIST OF FIGURES**

FIGURE 1	Topographic Site Location Map
FIGURE 2	Site and Vicinity Map
FIGURE 3	Soils Map

**LIST OF APPENDICES**

APPENDIX A	User Provided Information Questionnaire, Tax Parcel Records
APPENDIX B	Photographs Recorded During the Site Inspection
APPENDIX C	Government Records Report
APPENDIX D	Selected Historical and Regulatory Information
APPENDIX E	Resumes of Environmental Professionals



## **LIST OF ACRONYMS**

AAI	All Appropriate Inquiry
AST	Aboveground Storage Tank
ASTM	American Society of Testing Materials
AUL	Activity and Use Limitation
BER	Business Environmental Risk
BLS	Below Land Surface
BMAP	Basin Management Action Plan
CDV	Cattle Dip Vat
CERCLA	Comprehensive Environmental Response, Compensation, and Liability Act
CFR	Code of Federal Regulations
CREC	Controlled Recognized Environmental Condition
DCSP	Drycleaning Solvent Cleanup Program
ESA	Environmental Site Assessment
EQD	City of Jacksonville Environmental Quality Division
FAC	Florida Administrative Code
FDEP	Florida Department of Environmental Protection
FEMA	Federal Emergency Management Agency
FS	Florida Statutes
FUDS	Formerly Used Defense Sites
HREC	Historical Recognized Environmental Condition
IC/EC	Institutional Controls/Engineering Controls
ICR	Institutional Controls Registry
LLP	Landowner Liability Protections
LOMR	Letter of Map Revision
LUST	Leaking Underground Storage Tank
Matanzas	Matanzas Geosciences, Inc.
NFA	No Further Action
NFIP	National Flood Insurance Program
NPL	National Priority List
PCB	Polychlorinated biphenyls
PFA	Priority Focus Area
PUD	Planned Use Development
PUL	Property Use Limitation
RC	Restrictive Covenant
RCRA	Resource Conservation and Recovery Act
REC	Recognized Environmental Condition
SRCO	Site Rehabilitation Completion Order
TMDL	Total Maximum Daily Load
USACE	United States Army Corps of Engineers
U.S.C.	United States Code
USEPA	United States Environmental Protection Agency
USGS	United States Geological Survey
VEC	Vapor Encroachment Condition
VES	Vapor Encroachment Screen

**1.0 EXECUTIVE SUMMARY**

Matanzas Geosciences, Inc. (Matanzas) has performed a Phase I Environmental Site Assessment (ESA) in conformance with the scope and limitations of the United States Environmental Protection Agency (USEPA) *Standards and Practices for All Appropriate Inquires* [(AAI), 40 Code of Federal Regulations (CFR) Part 312] and the American Society for Testing and Materials (ASTM), *Standard Practice for Environmental Site Assessments: Phase I Environmental Site Assessment Process* Designation E1527-21. This Phase I ESA was performed in support of purchaser liability protection for **Nardella & Nardella, PLLC (Client)** in connection with a potential future acquisition of the subject property.

<b>Subject Property Description</b>	
<b>Address</b>	6023 Kingsley Lake Drive, Starke, Clay County, Florida
<b>Property Size</b>	Approximately 2.22-acres
<b>Parcel Identification Number</b>	15-06-23-021643-001-00
<b>Number of Buildings</b>	One
<b>Property Improvements</b>	The subject property was developed with an approximately 5,652-square foot concrete block building constructed in 1966, a gas station pump canopy and fuel dispensing pumps, and ancillary fencing, pavements, and lighting.
<b>Current Use</b>	Closed retail gas station, convenience store, and restaurant.
<b>Current Occupants</b>	None
<b>Past Use</b>	The subject property was developed with Strickland’s One Stop, a retail gas station and convenience store since at least 1953.
<b>Adjoining and Surrounding Property Uses</b>	North: an approximately 60 by 60-foot parcel developed with a small building formerly used as Clay County Sheriff’s Department substation (6026 Kingsley Lake Drive), followed by the eastbound and westbound lanes of State Road 16, Giddens Road, and a portion of the Camp Blanding Wildlife Management Area East: the intersection of State Road 16, Kingsley Lake Drive, and Buena Vista Avenue, followed by two residential real estate parcels, and land occupied by Camp Blanding Joint Training Center South: the Cove at Kingsley Lake residential subdivision, followed by Kingsley Lake West: a single-family residence at 6042 Kingsley Lake Drive, followed by residential properties along Kingsley Lake Drive, Civic Lane, and Lawtey Avenue, collectively known as Kingsley Village
<b>Inferred Groundwater Flow Direction</b>	Southeasterly

*Recognized Environmental Conditions (RECs) [as defined in Section 2.1]*

This assessment has revealed RECs in connection with the subject property. The subject property has dispensed gasoline for retail sale since at least 1953. The presence of current and historic underground storage tanks, reported releases, and ongoing cleanup activities for on-site and off-site impacts in consideration of a 2019 FDEP Consent Order for non-compliance with applicable regulatory requirements and a recent referral to FDEP for additional enforcement related to ongoing non-compliance, is an REC. Given that the facility was recently assessed on behalf of the FDEP in 2022, further assessment is not warranted at this time. It should be noted

that the facility formerly received state-provided financial assistance related to ongoing assessment and cleanup activities. State-provided cleanup funding has nearly reached its limit (approximately \$2,000 remaining), and no additional work on the subject can be conducted without a payment agreement by the current or future property owners.

*Historical Recognized Environmental Conditions (HRECs) [as defined in Section 2.1]*

This assessment has not revealed HRECs in connection with the subject property.

*Controlled Recognized Environmental Conditions (CRECs) [as defined in Section 2.1]*

This assessment has not revealed CRECs in connection with the subject property.

*Vapor Encroachment Concerns (VECs) [as defined in Section 2.1]*

This assessment has not revealed VECs in connection with the subject property that would be considered *recognized environmental conditions*, or VECs originating from off-site sources.

*Business Environmental Risks (BERs) [as defined in Section 2.1]*

This assessment has revealed BERs in connection with the subject property.

- The subject property water well was tested for the presence of ethylene dibromide (EDB), a historical crop fumigant and gasoline additive, by the Florida Department of Health (FDOH) in 2005. The results indicated the subject property drinking water exceeded the Maximum Contaminant Level (MCL) of 0.02 parts per billion. Because the presence of EDB in drinking water is unrelated to a release and therefore does not meet the definition of a *recognized environmental condition*, the presence of EDB in drinking water is a business environmental risk. The well should be tested again by the FDOH to confirm the presence of EDB in drinking water. Should the exceedance persist, the property owner may consider connection to the municipal water supply, or the installation of a carbon filtration system.
- It is not uncommon to discover buried utilities or tanks, or previously unknown soil or groundwater impacts on properties with a long history of commercial development and fuel dispensing activities. If suspect subsurface conditions are encountered during property redevelopment activities, further investigation may be warranted.

*De Minimis Conditions [as defined in Section 2.1]*

During the course of Phase I ESAs, Matanzas often encounters conditions that generally do not present a threat to human health or the environment and that generally would not be the subject of an enforcement action if brought to the attention of appropriate governmental agencies. These conditions are not considered RECs, HRECs, or CRECs, but are defined by ASTM Standard E1527-21 as *de minimis* conditions. In the interest of brevity, Matanzas did not develop a full list of *de minimis* conditions, rather evaluated and identified these conditions in the appropriate sections of this report.

*Other Notable Conditions*

Other notable environmental and/or property development considerations were identified during this assessment.

- Potential asbestos containing building materials or lead-based paints were not observed during the reconnaissance, but may be expected to be present in the subject property building given the nature of the building construction and/or the approximate date of construction. Mold or water /moisture intrusion conditions were observed in the subject property building, including ceiling and floor damage from apparent water intrusion.

#### *Data Gaps and Data Failures*

The following data gaps and/or data failures were encountered:

- Aerial photographs were not available before 1943.
- Data gaps in excess of five years were encountered during the review of the standard historical sources.
- Interviews were not conducted with past owners, past operators, or past occupants.
- Responses to public information requests to the Clay County Health Department and Clay County Fire and Rescue Department were not received prior to issuance of the Phase I ESA report.
- Records of ownership of the subject property may be incomplete. The ownership record obtained during this assessment is based on reasonably attainable information and does not constitute a title search.

The accuracy and completeness of this report is not necessarily limited by these data gaps or data failures.

#### *Significant Data Gaps*

Matanzas did not identify or encounter instances of significant data gaps that would affect the ability of the environmental professional to identify a *recognized environmental condition*.

This executive summary is an excerpt of a detailed Phase I ESA report that includes elements necessary for proper interpretation, including any limitations, exceptions, and deletions to ASTM Standard E1527-21 and established scope of work. As such, the executive summary should not be used independent of the Phase I ESA report and supporting documentation.

#### **Continued Viability Evaluation**

<b>Critical Component</b>	<b>Completion Date</b>
State and Federal Database Report	April 12, 2024
Government Records Review	April 29, 2024
Interviews	April 29, 2024
Site Inspection	April 29, 2024
Environmental Professional Declaration	May 3, 2024
Environmental Lien Search	Not requested by Client
<b>VALID UNTIL October 9, 2024</b>	

The State and Federal Database Report was completed on April 12, 2024, the earliest completion date of the required Phase I ESA components; therefore, this Phase I ESA report is valid until October 9, 2024. If the User

has not acquired the subject property by that date, one or more components of the report must be updated in accordance with ASTM Standard E1527-21 in order for the User to qualify for applicable CERCLA Landowner Liability Protections (LLP).

*Continuing Obligations*

The User of this report is required to ensure that continuing obligations are followed after purchase or acquisition of the subject property. Any land use restrictions in effect at the subject property must be maintained. The User should ensure that all parties at the subject property are following best management practices and taking “reasonable steps” with respect to preventing and limiting exposure to any hazardous substance releases on the subject property. In the event of a future release on the subject property, the property owner or responsible party should report it to the appropriate regulatory agency. Full cooperation must be provided to any parties authorized to conduct assessments or responses to the subject property.

Please note that an environmental liens or activity and use limitations search was not performed for the subject property. In accordance with ASTM E1527-21, it is the responsibility of the User of this report to confirm that there are no environmental liens or activity and use limitations filed for the subject property. In the event that any are identified, please contact Matanzas immediately for further evaluation.

*Environmental Professional Opinion*

Given that the facility was recently assessed on behalf of the FDEP in 2022, further assessment is not warranted at this time. State-provided cleanup funding has nearly reached its limit (approximately \$2,000 remaining), and no additional work on the subject can be conducted without a payment agreement by the current or future property owners.

## 2.0 INTRODUCTION

This Phase I ESA was conducted in accordance with: (1) the United States Environmental Protection Agency (USEPA) *Standards and Practices for All Appropriate Inquiries* [(AAI), 40 Code of Federal Regulations (CFR) Part 312] and (2) guidelines established by the American Society for Testing and Materials (ASTM), *Standard Practice for Environmental Site Assessments: Phase I Environmental Site Assessment Process* Designation E1527-21 (ASTM Standard E1527-21). This Phase I ESA also satisfies the good commercial and customary practices outlined in Title 42 of the United States Code (U.S.C.) Section 9601(35)(B).

Matanzas was retained by Ms. Juliane Brumbaugh with Nardella & Nardella, PLLC (“Client”) to conduct a Phase I Environmental Site Assessment (ESA) for an approximately 2.22-acre commercial property (“subject property”) at 6023 Kingsley Lake Drive in Starke, Clay County, Florida. The subject property was identified at approximately 29.981543 degrees North Latitude and -81.997483 degrees West Longitude. According to the Clay County Property Appraiser’s records, the subject property included one real estate parcel identified by Parcel Identification Number 15-06-23-021643-001-00. The subject property location is depicted on Figure 2.

The subject property was zoned *BA, Neighborhood Business District* and had a listed use of *1610 – Unanchored Shopping Center*. The subject property was developed with an approximately 5,652-square foot concrete block building constructed in 1966, a gas station pump canopy and fuel dispensing pumps, and ancillary fencing, pavements, and lighting. Property records indicated the subject property was acquired by Hilco Development LLC in 2003 from the estate of Frow Strickland.

The subject property was bordered to the north by an approximately 60 by 60-foot parcel developed with a small building formerly used as Clay County Sheriff’s Department substation (6026 Kingsley Lake Drive), followed by the eastbound and westbound lanes of State Road 16, Giddens Road, and a portion of the Camp Blanding Wildlife Management Area. The subject property was bordered to the east by the intersection of State Road 16, Kingsley Lake Drive, and Buena Vista Avenue, followed by two residential real estate parcels, and land occupied by Camp Blanding Joint Training Center. The subject property was bordered to the south by the Cove at Kingsley Lake residential subdivision, followed by Kingsley Lake. The subject property was bordered to the west by a single-family residence at 6042 Kingsley Lake Drive, followed by residential properties along Kingsley Lake Drive, Civic Lane, and Lawtey Avenue, collectively known as Kingsley Village. The approximate subject property boundaries and the surrounding properties are depicted on Figure 2.

## 2.1 Purpose

The subject property was assessed with respect to the range of contaminants within the scope of the Comprehensive Environmental Response, Compensation, and Liability Act (CERCLA), and petroleum products. This assessment is intended to constitute AAI into the previous ownership and uses of the property consistent with good Commercial and customary practice as defined in 42 U.S.C. Section 9601 (35)(B) and promulgated at 40 CFR Part 312 (AAI Final Rule). As such, the assessment is intended to permit the designated user to satisfy one of the requirements to qualify for the innocent landowner, bona fide prospective purchaser, or contiguous property owner limitations on CERCLA liability (hereinafter, the Landowner Liability Protections [LLP]). Matanzas has not made an independent determination whether the Client satisfies User obligations to establish an LLP defense under CERCLA.

The goal of a Phase I ESA is to identify evidence of *recognized environmental conditions*, defined by ASTM as, “(1) the presence of hazardous substances or petroleum products in, on, or at the subject property due to a release to the environment; (2) the likely presence of hazardous substances or petroleum products in, on, or at the subject property due to a release or likely release to the environment; or (3) the presence of hazardous substances or petroleum products in, on, or at the subject property under conditions that pose a material threat of a future release to the environment.” ASTM Standard E1527-21 defines the term “likely” as “that which is neither certain nor proved, but can be expected or believed by a reasonable observer based on the logic and/or experience of the environmental professional, and/or available evidence, as stated in the report to support the opinions given therein.”

In accordance with ASTM Standard E1527-21, this Phase I ESA was also intended to identify the following:

- *Controlled recognized environmental condition*: “*recognized environmental condition* affecting the subject property that has been addressed to the satisfaction of the applicable regulatory authority or authorities with hazardous substances or petroleum products allowed to remain in place subject to implementation of required controls (for example, activity and use limitations or other property use limitations).”
- *Historical recognized environmental condition*: “a previous release of hazardous substances or petroleum products affecting the subject property that has been addressed to the satisfaction of the applicable regulatory authority or authorities and meeting unrestricted use criteria established by the applicable regulatory authority or authorities without subjecting the subject property to any controls (for example, activity and use limitations or other property use limitations). A historical recognized environmental condition is not a *recognized environmental condition*.”
- *Business environmental risk*: “a risk which can have a material environmental or environmentally-driven impact on the business associated with the current or planned use of Commercial real estate, not necessarily related to those environmental issues required to be investigated in this practice. Consideration of business environmental risk issues may involve addressing one or more non-scope considerations.”
- *De minimis condition*: “a condition related to a release that generally does not present a threat to human health or the environment and that generally would not be the subject of an enforcement action if brought to the attention of appropriate governmental agencies. A condition determined to be a de minimis condition is not a *recognized environmental condition* nor a controlled recognized environmental condition.”
- *Vapor Encroachment Concerns (VECs)*: defined by ASTM Standard E2600-15 as “the presence or likely presence of chemical of concern vapors in the subsurface of the subject property caused by the release of vapors from contaminated soil and/or groundwater either on or near the subject property.”

## 2.2 Scope of Services

The Phase I ESA included a review the following:

- Information from the Clay County Property Appraiser’s website, included in Appendix A.
- Information provided on the User Questionnaire and specialized knowledge reported by the Client, included in Appendix A.

- Visual assessment of the subject property on April 29, 2024, by Ms. Kelly Murray. The adjoining properties were observed from the subject property and from readily accessible public rights-of-way, where possible and not obscured by dense vegetation. Photographs are included in Appendix B.
- Interviews with the subject property owner or representative and/or personnel associated with, or knowledgeable about, the subject property (i.e., past owners, or neighbors if the subject property is abandoned), included in Section 5.1.
- Interviews with subject property operators, occupants, or tenants, where possible. Interviews are included in Section 5.1.
- Interviews with relevant regulatory officials and/or Freedom of Information Act requests, as needed to provide additional information about the subject property. Interviews are included in Section 5.1, and requests for information are included in Section 7.0.
- Standard federal, state, and local environmental records sources for the subject property and properties within ASTM Standard E1527-21 approximate minimum search distances. Database search information is provided in Appendix C.
- Reasonably ascertainable and practically reviewable additional and/or supplemental regulatory information available from the USEPA, and the Florida Department of Environmental Protection's (FDEP) Nexus online document repository, the FDEP Institutional Controls Registry, and other available sources as needed. Select information is described in Section 7.0 and provided in Appendix D.
- Reasonably ascertainable and practically reviewable historical and land use documents; select copies and printed information is provided in Appendices C and D:
  - U.S. Geological Survey topographic maps
  - Aerial photographs
  - City directories
  - Sanborn/fire insurance maps (if available)
- Review of physical setting documentation obtained from U.S. Department of Agriculture Natural Resources Conservation Service Web Soil Survey, U.S. Fish and Wildlife Service National Wetland Inventory, and Federal Emergency Management Agency Map Service Center in order to interpret contaminant migration and the potential to impact the subject property, as described in Section 4.0, documented in the EnviroSite Government Records Report in Appendix C and online sources in Appendix D.
- Review of historic military sites identified and described in the Formerly Used Defense Sites (FUDS) database provided by the United States Army Corps of Engineers (USACE). Findings are included in Section 7.0.

The scope of work did not include items considered to be beyond the scope of an ASTM Standard E1527-21 Phase I ESA, such as the collection and testing of soil samples, soil vapor samples, groundwater samples, surface and drinking water samples, air samples (including radon), or building material samples for hazardous materials (including polychlorinated biphenyls [PCBs], asbestos, and lead-based paint). The scope of work did not include other non-scope items such as the identification of wetlands, endangered, or protected plant and animal species, or historical or archeological sites; geotechnical studies; geologic hazards; potential noise or air quality impacts; or concerns related to the Americans with Disabilities Act. Substances not defined as



hazardous substances (including some substances sometimes generally referred to as emerging contaminants) were also specifically excluded from the scope of services and will continue to be excluded unless or until such substances are classified as a CERCLA hazardous substance by the USEPA; regulatory cleanup criteria are promulgated by the FDEP Division of Waste Management; or specifically requested by the Client. Note that while, certain published information was reviewed in the preparation of this report (wetlands maps, subsidence incidents reports, flood zone maps, etc.) to help understand local conditions related to surface and/or subsurface contamination migration on or around the subject property, the use of this information solely for physical setting evaluation does not constitute or imply work outside of the defined scope of services.

There were no deletions, deviations, or additions to the ASTM Standard E1527-21 scope of work requested by the Client.

### **2.3 Special Terms and Conditions**

This report and the information contained herein shall be the sole property of Matanzas until payment of any unpaid balance is made in full. The Client agrees that, until payment is made in full, the Client shall not have a proprietary interest in this report or the information contained herein. Matanzas shall have the absolute right to request the return of all copies of this report submitted to other parties, public or private, on behalf of the Client in the event of nonpayment of outstanding fees by the Client pursuant to Matanzas' proposal.

### **2.4 Significant Assumptions**

This report is a prudent, reasonable evaluation of the subject property's observed environmental condition. Matanzas assumes no responsibility for conditions or information not practically reviewable, or information not accurately disseminated by any party. The following significant assumptions were used to formulate the conclusions and opinions contained in this report:

- Environmental database information was accurate and complete. Where provided, Matanzas made reasonable inquiry into the accuracy of such information.
- Conditions at the time of the visit were representative of ordinary conditions at the subject property.
- Information provided during interviews was accurate.
- Information regarding the subject property boundaries obtained from the Clay County Property Appraiser's website and confirmed by observations made at the subject property for obvious boundary features such as fence lines, driveways, roads, adjoining buildings, and similar features was accurate.
- The subject property boundaries depicted on figures and described herein was accurate.

According to Section 7.5.2.1 of ASTM E1527-21, an environmental professional is not required to verify independently the information provided but may rely on information provided unless the environmental professional has actual knowledge that certain information is incorrect or unless it is obvious that certain information is incorrect based on other information obtained in the Phase I ESA or otherwise actually known to the environmental professional.

Where access to portions of the subject property or to structures on the subject property was unavailable or limited, Matanzas renders no opinion as to the presence of regulated or hazardous materials or to the presence

of indirect evidence relating to hazardous or regulated material in that portion of the subject property or structure.

## **2.5 Deviations or Exceptions**

During the course of a Phase I ESA, limiting conditions, data failures, or data gaps may prevent adherence to certain aspects of ASTM Standard E1527-21. In such cases, the limiting factors are discussed in the appropriate sections of this report.

No environmental site assessment can wholly eliminate uncertainty regarding the potential for *recognized environmental conditions* in connection with a property and that performance of ASTM Standard E1527-21 is intended to reduce, but not eliminate, uncertainty regarding the potential for *recognized environmental conditions* in connection with a property, recognizing reasonable limits of time and cost.

Per ASTM Standard E1527-21, the level of inquiry is variable: Not every property warrants the same level of assessment. Consistent with good commercial and customary practice, the appropriate level of environmental site assessment is guided by the type of property subject to assessment, the expertise and risk tolerance of the User, and the information developed in the course of the inquiry.

Should additional information become available to the Client that differs significantly from our understanding of conditions presented in this report, Matanzas requests that such information be forwarded immediately to our attention, so that we may reassess the conclusions provided herein and amend the scope of services as necessary and appropriate.

## **2.6 User Reliance**

The assessment was prepared under contract for the exclusive use of the entities listed below.

### *Exclusive use entities:*

Nardella & Nardella, PLLC  
135 West Central Boulevard, Unit 300  
Orlando, Florida 32801

Hilco Development  
4244 County Road 218 West  
Middleburg, Florida 32068

Aguilar & Sieron, PA  
1045 North Orange Avenue, Suite 3  
Green Cove Springs, Florida 32043

Matanzas acknowledges that these parties may rely on the contents and conclusions presented in this report. Unless stated otherwise in writing, Matanzas makes no other warranty, representation, or extension of reliance upon the findings of this report to any other entity or third party. The information and opinions presented in

this report are for the exclusive use of the Client. Distribution to, or reliance by, other parties may not occur without the express written permission of the Client and Matanzas. Matanzas will not distribute this report without written consent from the Client.

### **3.0 USER / CLIENT PROVIDED INFORMATION**

The AAI Final Rule and ASTM Standard E1527-21 describe tasks to be performed by the User (or “Client”) that are required to qualify for one of the LLPs to CERCLA liability and offered by the Small Business Liability Relief and the Brownfields Amendments. The information that results from those tasks should be provided to the environmental professional to consider with respect to identifying *recognized environmental conditions*. A Phase I ESA User Questionnaire was completed and returned by Ms. Juliane Brumbaugh with Nardella & Nardella, PLLC, on April 18, 2024.

#### **3.1 Title Records, Environmental Liens, and Activity and Use Limitations**

ASTM Standard E1527-21 Section 6.2 and AAI (40 CFR 312.20, 25, and 26) require that User search recorded title and judicial records for registered Environmental Liens or/and Activity and Use Limitations (AULs). Environmental liens and AULs are often recorded at the County Recorder/Registry of Deeds, or other municipal land title office. The User may rely on (1) transaction-related title insurance documentation (e.g., preliminary title reports and title commitments) or (2) title search information reports (e.g., conditions of title, title abstracts, and AUL/Environmental Lien reports). Preliminary Title Reports, Title Commitments, Condition of Title, or Title Abstracts and similar types of title reports will commonly disclose AULs; however, these reports will only disclose AULs filed in the land title office. In some cases, an AUL may not have been filed at the land title office but may be found in a separate environmental agency database. The results of the User’s search should be communicated to the environmental professional conducting the Phase I ESA. This search is in addition to the review of environmental liens and AULs registries (if any) conducted by the environmental professional.

Title records that may indicate recorded environmental liens and AULs were not provided by the Client. The Client has no knowledge of environmental liens or AULs filed or recorded against the subject property. Recorded environmental liens or AULs were not identified by the property owner’s representative during interviews.

In accordance with the Uniform Federal Lien Registration Act in Chapter 713.901, Florida Statutes (F.S.), notices of environmental liens recorded against real property are filed in the office of the clerk of the circuit court of the county in which the real property subject to the liens is situated. Unless added by a change in the scope of work to be performed by Matanzas, ASTM Standard E1527-21 does not impose on the environmental professional the responsibility to undertake a review of recorded land title records and judicial records for environmental liens and AULs. The User should either (1) engage a title company, real estate attorney, or title professional to undertake a review of reasonably ascertainable recorded land title records and lien records for environmental liens and AULs currently recorded against or relating to the subject property, or (2) negotiate such an engagement of a title company, real estate attorney, or title professional as an addition to the scope of work of Matanzas.

Sections 376.301 and 376.79, F.S., define Institutional Controls (ICs) as “the restriction on use of, or access to a site to eliminate or minimize exposure to petroleum products' chemicals of concern, drycleaning solvents, or other contaminants. Such restrictions may include, but are not limited to, deed restrictions, restrictive covenants (RC) or conservation easements.” Other forms of ICs include government controls such as local ordinances, permits, agency rules, delineated areas (under Chapter 62-524, FAC), comprehensive land use planning and

management, and FDEP consent orders. ICs are non-engineering legal and legislative controls intended to affect human activities by preventing or reducing exposure to contamination by restricting or prohibiting land and resource use. Engineering Controls (ECs), such as physical barriers, caps, covers, slurry walls, fences, methane collection systems, and impermeable barriers, are designed to limit or prevent access and exposure to contamination or are designed to eliminate further migration of the contamination. Where an EC is necessary, an IC is generally required to ensure that the EC is properly maintained and accessible to regulatory authorities for inspection. ICs and ECs are a type of AUL that may not necessarily be attached to land title records. FDEP maintains an Institutional Controls Registry (ICR) at <https://ca.dep.state.fl.us/mapdirect/?focus=icr>. Recorded IC and ECs were not identified for the subject property in the database search report provided by EnviroSite and included in Appendix C, and in the FDEP ICR.

The term Property Use Limitation (PUL) was added to ASTM Standard E1527-21 to clarify the existing concept of “property use restrictions” in the previous definition of CRECs. A PUL is now defined as a “limitation or restriction on current or future use of a property in connection with a response to a release, in accordance with the applicable regulatory authority or authorities that allows hazardous substances or petroleum products to remain in place at concentrations exceeding unrestricted use criteria.” The concept is important for an environmental professional to determine whether a finding may or may not be a CREC in the absence of a formal AUL. PULs were not identified in the database search report provided by EnviroSite and included in Appendix C, or in the FDEP ICR.

### **3.2 Specialized Knowledge**

ASTM Standard E1527-21 Section 6.3 and AAI (40 CFR 312.28) requires that if the Client has any specialized knowledge regarding environmental site conditions, hazardous materials use on the subject property, and/or conditions indicative of releases or threatened releases associated with the subject property, the Client has the responsibility to communicate this information to the environmental professional. The Client did not provide specialized knowledge or experience related to the environmental conditions of the subject property.

### **3.3 Commonly Known or Reasonably Ascertainable Information**

ASTM Standard E1527-21 Section 6.4 requires that if the Client is aware of any commonly known or reasonably ascertainable information within the local community about the property that is material to environmental site conditions, the Client has the responsibility to communicate such information to the environmental professional. The Client did not provide information regarding the historical use of the property that would negatively impact the property. The Client indicated that the subject property was an active gas station/food mart for many years and has been vacant for the last ten years. The Client indicated the subject property was being sold due to the dissolution of the corporate owner (Hilco Development). The Client indicated that the subject property was part of an environmental cleanup program in or around 2003; however, the current manager has been unable to provide documentation regarding the potential cleanup, the purpose of the potential cleanup, or the regulatory status.

### **3.4 Valuation Reduction for Environmental Issues**

For transactions involving the purchase of Commercial real estate, ASTM Standard E1527-21 Section 6.5 and AAI (40 CFR 312.29) require the User consider the relationship of the purchase price to the fair market value

of the subject property as an indicator of potential contamination and make a written record of that explanation. The Client should consider if the purchase price for the property reasonably reflects fair market value of the property. If the Client concludes that the purchase price is below market value, the Client should consider whether or not existing or suspected contamination is the cause of the lower price. The Client indicated that the Phase I ESA was necessary to determine the fair market value and general marketability of the property before listing.

### **3.5 Reasons for Performing Phase I Environmental Site Assessment**

According to ASTM Standard E1527-21 Section 6.7 and AAI (40 CFR 312.31), the Client shall make known the reason for the Phase I ESA. The Client indicated the Phase I ESA was being conducted in support of subject property acquisition, to understand any potential environmental conditions that could negatively affect the market value or future use of the subject property.

### **3.6 Other**

The Client provided no additional information relevant to performance of the Phase I ESA.

#### 4.0 PHYSICAL SETTING

Matanzas reviewed various available physical setting resources pertaining to the geologic, hydrogeologic, hydrologic, and topographic characteristics that may affect potential contaminant migration to the subject property, or within or from the subject property. Table 1 summarizes information obtained from review of physical setting sources and other sources identified in Section 2.2 reviewed during the Phase I ESA.

The subject property appeared generally topographically flat, and significant topographic gradient was not observed. Locally, the properties to the east and south appeared at a lower elevation than the subject property, related to local area topography, and proximity to Kingsley Lake. Kingsley Lake was observed approximately 1,200-feet south of the subject property. Subject property topography is an important consideration as the slope of land surface generally coincides with the direction of groundwater flow. Based on site topography and in consideration of other relevant information summarized below, groundwater in the vicinity of the subject property likely flows southeasterly. Actual groundwater flow in the vicinity of the subject property may be locally influenced by seasonal rainfall, proximity to surface water bodies or wetlands, surface topography, underground structures or utility service lines, constructed stormwater diversion or management conveyances, soil and bedrock geology, production wells, or other factors beyond the scope of this study. A January 2022 Supplemental Site Assessment Reported noted groundwater flow to the southeast.

The subject property vicinity lies in the Trail Ridge Physiographic Province a 130-mile-long sand ridge that extends southward from the Altamaha River in southern Georgia into northern Florida. In northeastern Florida, the Trail Ridge Province creates a drainage divide between most of the water flowing toward the Gulf of Mexico to the southwest and the Atlantic Ocean to the east. Karst landforms are not recognized in most of the Trail Ridge Province. Sinkholes begin to occur in southernmost Trail Ridge Province and become more common as the province transitions into the Hawthorne Lakes Province to the south where the Ocala Limestone approaches the land surface. Kingsley Lake, south of the subject property, is an excellent example of a collapse-type sinkhole. Physical setting details observed on the topographic map and obtained from additional sources are summarized below.

**Table 1 - Physical Setting Summary**

<b>Topography</b>	
Current topographic map	USGS 7.5-minute <i>Kingsley, Florida</i> , 2021
Elevation (feet NGVD*)	199
Topography	Flat; no significant gradient changes
Evidence of landfilling or excavation	Soil and asphalt retained from underground storage tank removal and replacement activities in 1996 were observed on the central portion of the subject property approximately 200-feet west of the subject property building (Section 5.4.3). Evidence of waste burial activities was not observed.
Adjoining — higher elevation	West
Adjoining — lower elevation	South and East
Adjoining – similar elevation	North

**Table 1 - Physical Setting Summary**

<b>Surface Water and Subject Property Drainage</b>	
Onsite surface water features	Natural water features were not observed on the subject property. Stormwater drop inlets / catch basins were observed on the south side of the subject property building and on the eastern portion of the subject property, and appeared to be connected to a 24-inch concrete pipe culvert to the north of the subject property between State Road 16 and Giddens Road. Other constructed drainage and/or stormwater diversion features were not observed on the subject property.
Adjoining surface water features	Natural water features or constructed drainage and/or stormwater diversion features were not observed adjoining the subject property.
Nearest water body, approximate distance, and direction	Kingsley Lake was observed approximately 1,200-feet south of the subject property.
Stormwater management	Stormwater drop inlets / catch basins were observed on the south side of the subject property building and on the eastern portion of the subject property, and appeared to be connected to a 24-inch concrete pipe culvert to the north of the subject property between State Road 16 and Giddens Road. An 18-inch concrete pipe culvert was observed on the eastern side of the intersection of State Road 16, Kingsley Lake Drive, and Buena Vista Avenue, and appeared to discharge roadway runoff to a municipal drainage ditch in the State Road 16 right-of-way to the east of the subject property.
Flood zone (summarized from Appendices C and D)	According to FEMA Map Panel 12019C0250E, effective on March 17, 2014, the subject property was designated Zone X (unshaded).
Wetlands (summarized from Appendices C and D)	According to the NWI Wetlands Mapper, wetlands were not identified on the subject property.
<b>Geology</b>	
Soil types (and estimated depths/thickness)	Centenary fine sands to <80 inches
Bedrock (depth and type)	Limestones and dolomites of Eocene Age
Subsidence Incidents (see Section 7.0)	Reports of subsidence incidents were not identified in the vicinity of the subject property in the FDEP Subsidence Incident Reports database.
Radon	Clay County lies in Zone 3, an area of low radon potential.
Additional information (see Section 7.0)	Not reported or otherwise identified.
<b>Hydrogeology</b>	
Wells on subject property	One water well was observed and mapped on the northern portion of the subject property. The Florida Department of Health Florida Water Management Inventory (FLWMI) identified the drinking water delivery method was "known public water" from 2104378 - Stricklands One Stop (location identifier), a registered limited use water supply well, assigned the well identification number AAD4131.



**Table 1 - Physical Setting Summary**

Approximate depth to groundwater (feet)	Shallow groundwater depth for water wells identified within one mile of the subject property was not reported in the EnviroSite Government Records Report. The USGS National Water Dashboard did not identify water table monitoring locations in the subject property vicinity. According to information obtained from the FDEP Nexus online document repository for previous assessments on the subject property, depth to groundwater was approximately four to nine-feet below ground surface, but variable based on seasonal conditions and rainfall.
Reported direction of groundwater flow	Groundwater flow direction for shallow water wells identified within one mile of the subject property was not reported in the EnviroSite Government Records Report. The USGS National Water Dashboard did not identify water table monitoring locations in the subject property vicinity. According to information obtained from the FDEP Nexus online document repository for previous assessments on the subject property, groundwater flow direction at the subject property was generally southeasterly but influenced by seasonal conditions and rainfall.
Relevant surrounding property wells	Twenty-two state-registered water wells and three federally registered water wells were reported within one-mile of the subject property. Water wells in the subject property vicinity generally included inactive wells associated with the former Buckaroo Campground to the west of the subject property, Strickland’s Landing and New Kingsley Beach to the south of the subject property, and residential private drinking water wells.

\*National Geodetic Vertical Datum of 1929

**4.1 Soil Conditions**

The United States Department of Agriculture Soil Conservation Service, Web Soil Survey was reviewed to identify native soil characteristics in the vicinity of the subject property. Details of the soil characteristics can be found below, in the Physical Setting section of the EnviroSite Government Records Report provided in Appendix C, and on Figure 3.

Centenary fine sand, 0 to 5 percent slopes, is nearly level to gently sloping and is moderately well drained. It is on slight rises on the broad flatwoods and along transitional areas on the uplands that are between the many small streams and creeks in the county. The mapped areas are irregular in shape and range from 20 to 85 acres. The slopes generally are convex. The soil has a high water table at a depth of 42 to 60 inches for 1 to 4 months during most years. During droughty periods, the water table is at a depth of more than 60 inches. The available water capacity is very low. The permeability is moderately rapid.

**4.2 Geologic and Hydrogeologic Characteristics**

The aquifer systems in Clay County include the surficial (unconfined) aquifer system underlain by the Hawthorn Formation, which serves as an upper confining unit for the Floridan aquifer. The following discussion presents a summary of information obtained from the following four sources: 1) USGS 7.5-minute series *Kingsley, Florida*, topographic quadrangle map; 2) Florida Division of Geology; 3) USGS Subsurface

Characterization of Selected Water Bodies in the St. Johns River Water Management District, Northeast Florida; and 4) Thomas Scott, Environmental Geology Series.

In northeastern Florida, the surficial aquifer system consists of, in ascending order: the upper Hawthorn Formation, which was deposited during the middle Miocene epoch; the upper Miocene or Pliocene deposits; and the Pleistocene and Recent deposits. Sediments of Pleistocene and Recent epochs were deposited during the formation of marine terraces and beach ridges. The thicknesses of these deposits range from less than 10 feet in the St. Johns River Valley to approximately 100 feet in western Clay County. They consist of soil, muck, coarse to fine sand, shell and some clayey sand. The surficial sand yields small amounts of water while the sand and shell beds along the coast yield moderate quantities. The potentiometric surface of the shallow aquifer system generally follows the configuration of the land surface. High water levels occur after periods of heavy rainfall, and lowest water levels occur after the drier periods of the year. Water levels may be as deep as 35 feet below land surface with a yearly water level fluctuation in wells of approximately two to five feet.

The intermediate confining unit consists primarily of sediments within the Hawthorn Formation. The Hawthorn Formation, deposited during the middle Miocene epoch, consists primarily of dark-gray to olive-green silty clay, clayey soil, and dry and sandy limestone, all containing moderate to large amounts of black phosphate sand, granules, and pebbles. Throughout most of northeast Florida, the clay and silty clay within the Hawthorn Formation serves as a confining layer or aquiclude that retards upward movement of water from the underlying artesian Floridan aquifer system, as well as inhibiting downward movement of surficial aquifer waters. The Hawthorn Formation ranges in thickness from about 250 feet to as much as 500 feet.

In northeast Florida, the top of the Floridan aquifer system is approximately 250-600 feet below land surface and ranges from 1,500 to 2,400-feet in thickness. The Floridan is a confined, artesian aquifer throughout most of northeast Florida and is highly permeable. The Floridan aquifer system is the principal source of fresh water for northeast Florida, with the limestone and porous dolomite beds yielding very large quantities of water. municipal wells range from 1,000 to 1,500 feet in depth and penetrate the Ocala Group, the Avon Park and the Lake City Limestone of Eocene age. These formations and the Suwannee Limestone Formation comprise the Floridan aquifer system.

Details of the subject property geologic and hydrogeological characteristics can be found in the Physical Setting section of the EnviroSite Government Records Report, provided in Appendix C.

## **5.0 SUBJECT PROPERTY**

Subject property information discussed below was obtained from interviews and sources identified in Section 2.2 and referenced in Section 9.0.

### **5.1 Interviews**

The subject property owners, Owen and Sandra Hilchey with Hilco Development were interviewed during the site reconnaissance. The Hilcheys indicated that the property was acquired in approximately 2003 from the estate of Frow Strickland and was developed with a retail gas station and convenience store at the time of purchase. The Hilcheys were unsure of the date of construction of the subject property building, but believed it was likely constructed during the 1960s or 1970s. The Hilcheys were generally not aware of historical uses of the subject property other than the gas station, convenience store, and camping, but speculated it might have been used as part of Camp Blanding activities. The subject property building was divided into two suites, A and B, during ownership by the Hilcheys. Suite A was occupied by the gas station and convenience store, and Suite B was occupied by Grouper Gregg's, a steak and seafood restaurant. A new septic tank system was installed in 2009 concurrent with the installation of a firewall between the two suites. Permit 10-SC-961856 Issued February 20, 2009, was identified for the installation of a 4,300-gallon septic tank, two 1,250-gallon grease interceptors, a 3,000-gallon dosing tank with three pumps, and two additional 1,728-square foot drainfields, was identified and is included in Appendix D. A figure attached to the permit depicted the locations of existing utilities, including an existing drainfield, a 500-gallon graywater tank, and two 1,000-gallon grease traps. The location of the existing original septic tank was not depicted. The Hilcheys confirmed the location of water well and chlorination system on the northern portion of the subject property. The Hilcheys confirmed the location of four 3,000-gallon underground storage tanks on the subject property, and indicated they were installed in the late 1990s. The Hilcheys indicated that retail gas dispensing, retail sales, and restaurant activities ceased in approximately 2015 when the businesses closed. They indicated the tanks currently remain in an open, operational status, and have not been taken out of service or otherwise closed in accordance with regulatory requirements. The Hilcheys were asked about the remediation status of groundwater impacts on the subject property. They indicated that remediation efforts were completed; however, this information is not consistent with information obtained from the FDEP regulatory file for the site described in Section 5.5. The Hilcheys were generally not aware of environmental issues on the subject property or on the adjoining or surrounding properties.

Matanzas interviewed Ms. Amanda Gillum (352) 264-6840 and Mr. Ted Goodman (352) 264-6843 with the Alachua County Petroleum Restoration Program. Ms. Gillum is the Site Manager, and Mr. Goodman is the Program Manager, and both are responsible for underground storage tank compliance at the subject property. Ms. Gillum and Mr. Goodman confirmed that cleanup activities on the subject property are ongoing; however, the state-provided cleanup funding has nearly reached its limit (approximately \$2,000 remaining), and that no additional work on the subject can be conducted without a payment agreement by the property owners. They confirmed that in addition to the remaining on-site groundwater impacts, one off-site well in the south adjoining residential subdivision had previously indicated evidence of groundwater impacts. The site would be unable to achieve regulatory closure with conditions (such as a deed restriction limiting the use or production of groundwater on the subject property) until the off-site monitoring well had been located and/or re-installed if destroyed during subdivision development, and sampled. The well would need to demonstrate two consecutive

events of impacts below regulatory limits before a restricted closure would be considered. Ms. Gillum and Mr. Goodman indicated that the subject property owners had elected to allow the storage tanks to remain in an “open” status, and as such, were required to comply with all applicable regulatory compliance requirements despite the facility was no longer open to the public or otherwise dispensing fuel. They indicated that in 2019, a Consent Order was issued to the subject property owners by the FDEP for non-compliance with applicable regulatory requirements including failure to maintain financial assurance (insurance), failure to maintain leak detector testing information, failure to conduct monthly leak detection and maintain records, failure to respond to an incident involving water in a storage tank interstice, failure to pay annual storage tank registration fees, failure to demonstrate evidence that the spill containment systems and sumps were tested, failure to provide a trained and certified storage tank operator, and similar violations. Compliance with the Consent Order was achieved for a short period of time, and the Consent Order was closed. They indicated that in 2022, the facility was again referred to the FDEP for similar non-compliance issues. They indicated that FDEP had not yet issued the Consent Order due to staffing shortfalls and the referral for enforcement was listed in their records in a “pending” status. Ms. Gillum and Mr. Goodman were asked about the status of the 1996 closure of six former underground storage tanks on the eastern portion of the subject property. They indicated that due to the nature of tank closure assessments that were conducted during the time period of the removal, the closure assessment would not meet current closure standards or requirements, which are more stringent. As such, it is possible that previously unidentified contaminated soil remains in the former tank pit area.

Contact information for current or past property owners, past operators, or past occupants was not provided or otherwise obtained, and other owners or occupants were not interviewed.

## **5.2 Prior Environmental Assessments**

Prior Phase I ESA reports for the subject property were not provided for review.

Nothing in ASTM Standard E1527-21 is intended to convey a right to use or to rely upon resources, information, findings, or opinions provided in prior assessments.

## **5.3 Historical Developments and Uses**

### **5.3.1 Historical Development**

Aerial photographs were reviewed to help establish prior land use and for evidence of facilities, processes or surface features which might indicate the storage or use of hazardous materials. Aerial photographs for 1943, 1953, 1969, 1975, 1984, 1993, 1999, 2004, 2009, 2011, 2014, 2017, 2020, and 2023 were reviewed. Selected aerial photographs are included in Appendix D. Because of the scale and quality of earlier aerial photographs and the lack of obvious boundary features such as fence lines, driveways, roads, or adjoining buildings that would clearly identify the subject property boundaries, efforts to accurately determine the subject property features and uses were limited. The 1943 aerial photograph was of poor quality but appeared to depict six structures on the southern and western portions of the subject property. Land use activities could not be discerned. The 1953 aerial photograph depicted pavement improvements on State Road 16, adjoining the subject property to the north. The original Strickland’s One Stop building was depicted on the far eastern corner of the subject property, east of the current subject property building. At least 14 smaller buildings resembling cabins were depicted on the subject property. By 1969, the original Strickland’s One Stop building had been

removed and replaced with the current subject property building, and a fuel canopy structure was depicted east of the subject property building. At least eight small buildings were depicted on the central and western portions of the subject property; however, much of the area was obscured by dense tree canopy cover and additional buildings may not have been visible. Substantial changes were not depicted on the 1975 and 1984 aerial photographs. By 1993, the small buildings resembling cabins had been removed from the subject property. The 2004 aerial photograph depicted the subject property in its current configuration and footprint. Substantial changes were not depicted on the subject property after approximately 2004.

Topographic maps were reviewed to help establish prior land use and for evidence of facilities, processes or surface features which might indicate the storage or use of hazardous materials. Topographic maps for 1949, 1978, and 1992, obtained from the USGS Historical Topographic Map Explorer, were reviewed for the subject property. The earlier topographic maps lacked obvious boundary features such as fence lines, driveways, roads, or adjoining buildings that would clearly identify the subject property boundaries, and efforts to accurately determine features solely on the subject property were limited. The 1949 and 1978 topographic maps depicted the original Stricklands One Stop building on the eastern portion of the subject property, east of the location of the subject property building. Fourteen smaller structures were depicted on the subject property. The topographic map from 1992 depicted the current subject property building. Other buildings had been removed from the subject property.

### **5.3.2 Historical Occupants and Operations**

Information from city directories was obtained from EnviroSite for the subject property. Listings for the current and historical subject property address (6023 Kingsley Lake Drive) were searched for the years 1970 through 2020. The subject property address was not identified in records prior to 1998. Occupants at the address were as follows:

- 2001 – 1998 – Strickland’s Landing, Strickland’s One Stop
- 2006 – Strickland’s Landing
- 2010 – Gloria Valinski, Grouper Gregg’s, M. Patel
- 2015 – 2020 – Address not listed

It should be noted that Strickland’s Landing was formerly located approximately 1,150-feet south of the subject property address. Based on a review of information used to prepare this Phase I ESA report, it appeared both Strickland’s Landing and Strickland’s One Stop used the same address for business purposes. The City Directory Report provided by EnviroSite is included in Appendix D.

The University of Florida Digital Library, Sanborn Fire Insurance Maps of Florida collection at <https://ufdc.ufl.edu/collections/sanborn> was searched for historical maps for the subject property and vicinity. Maps were not identified for review.

## **5.4 Current Uses**

### **5.4.1 Location and Legal Description**

The subject property included an approximately 2.22-acre residential property at 6023 Kingsley Lake Drive in Starke, Clay County, Florida. The subject property location is depicted on Figure 2. According to the Clay

County Property Appraiser’s records, the subject property included one real estate parcel identified by Parcel Identification Number 15-06-23-021643-001-00.

The subject property was identified in Section 16 of Township 6 South, Range 23 East on the USGS 7.5-minute *Kingsley, Florida* topographic quadrangle map, included as Figure 1. The property record card and parcel map were obtained from publicly available tax parcel records from the Clay County Property Appraiser’s Office website, and are included in Appendix A.

The subject property was bordered to the north by an approximately 60 by 60-foot parcel developed with a small building formerly used as Clay County Sheriff’s Department substation (6026 Kingsley Lake Drive), followed by the eastbound and westbound lanes of State Road 16, Giddens Road, and a portion of the Camp Blanding Wildlife Management Area. The subject property was bordered to the east by the intersection of State Road 16, Kingsley Lake Drive, and Buena Vista Avenue, followed by two residential real estate parcels, and land occupied by Camp Blanding Joint Training Center. The subject property was bordered to the south by the Cove at Kingsley Lake residential subdivision, followed by Kingsley Lake. The subject property was bordered to the west by a single-family residence at 6042 Kingsley Lake Drive, followed by residential properties along Kingsley Lake Drive, Civic Lane, and Lawtey Avenue, collectively known as Kingsley Village. The approximate subject property boundaries and the surrounding properties are depicted on Figure 2.

**5.4.2 Utilities and Municipal Services**

Matanzas identified the type and supplier of utilities provided to the subject property. These services are described in the following table:

<b>Table 2 – Subject Property Utility Data</b>			
<b>Service</b>	<b>Type</b>	<b>Utility Provider</b>	<b>Comments/Historical Services</b>
Electricity	Municipal	Clay Electric	Electric service connections were observed associated with current occupancy on the subject property, along State Road 16, adjoining the subject property to the north, and along Kingsley Lake Drive, adjoining the subject property to the south.
Natural gas	None	None	Natural gas service connections, service risers, and service meters were observed associated with tenant occupancy on the subject property. One pipe labeled “propane” was observed on the west side of the portion of the building formerly occupied by the restaurant, and was likely associated with a former propane stationary tank.
Potable water	Private	None	Municipal water service connections were not observed associated with current or historical occupancy on the subject property. A water well and chlorination system were observed on the northwestern portion of the subject property, approximately 360-foot northwest of the subject property building. Figures associated with a 2009 septic tank installation permit depict the location of the well and the location of the water service line. The permit application and figures are included in Appendix D.

<b>Table 2 – Subject Property Utility Data</b>			
Service	Type	Utility Provider	Comments/Historical Services
Sewage disposal	Private	None	Municipal sanitary sewer service connections were not observed associated with current or historical occupancy on the subject property. Permit 10-SC-961856 Issued February 20, 2009, was identified for the installation of a 4,300-gallon septic tank, two 1,250-gallon grease interceptors, a 3,000-gallon dosing tank with three pumps, and two additional 1,728-square foot drainfields, was identified and is included in Appendix D. A figure attached to the permit depicted the locations of existing utilities, including an existing drainfield, a 500-gallon graywater tank, and two 1,000-gallon grease traps. The location of the original septic tank was not depicted.
Stormwater	Municipal	Clay County Utilities	Stormwater drop inlets / catch basins were observed on the south side of the subject property building and on the eastern portion of the subject property, and appeared to be connected to a 24-inch concrete pipe culvert to the north of the subject property between State Road 16 and Giddens Road. An 18-inch concrete pipe culvert was observed on the eastern side of the intersection of State Road 16, Kingsley Lake Drive, and Buena Vista Avenue, and appeared to discharge roadway runoff to a municipal drainage ditch in the State Road 16 right-of-way to the east of the subject property.

The subject property was developed with, and occupied by, a retail gas station and convenience store since at least 1953. Numerous structures of unconfirmed use were depicted on the central and western portions of the subject property from at least 1943 until at least 1993.

### 5.4.3 Subject Property Observations

Matanzas representative, Ms. Kelly Murray conducted a subject property reconnaissance on April 29, 2024. The subject property reconnaissance was conducted to identify the presence of *recognized environmental conditions*, or the potential for *recognized environmental conditions* to occur based on current or past site activities that may impact the subject property or the proposed development of the subject property. Specific observations noted during the subject property inspection are discussed in the following sections. Photographs obtained during the subject property inspection are included in Appendix B.

At the time of the subject property inspection, the weather was sunny and hot. The subject property was accessed from Kingsley Lake Drive, adjoining the subject property to the south. Observations were made from a walking reconnaissance around the perimeter of the subject property, where possible, and an interior and exterior inspection of the subject property building with particular attention to building foundations, unidentified piping, foundation penetrations, and similar conditions. Where access to the subject property or to structures on the subject property was unavailable or limited, Matanzas renders no opinion as to the presence of regulated or hazardous materials or to the presence of indirect evidence relating to hazardous or regulated material in or on those portions of the subject property.

The subject property owners, Owen and Sandra Hilchey, provided access to the subject property buildings and accompanied Matanzas during the site reconnaissance. The subject property was closed and unoccupied at the time of the reconnaissance. The subject property was developed with an approximately 5,652-square foot concrete block building constructed in 1966, a gas station pump canopy and fuel dispensing pumps, and ancillary fencing, pavements, and lighting. Concrete and asphalt paved parking areas were observed on the eastern portion of the subject property, and on the south side of the subject property building. Paved areas appeared in fair to poor condition, and cracks, repair patches, and areas of low density or disintegration where substrate or base material was visible were observed. At least eight monitoring wells were observed on the eastern portion of the subject property in the vicinity of the current underground storage tank pits and the fuel dispenser area. Evidence of the former underground storage tank pit on the east side of the fuel dispenser canopy was not observed. Electricity had been disconnected from the subject property building. Suite A was formerly used as a convenience store, and store fixtures and basic cooking and food preparation equipment were observed. Suite B was formerly used as a restaurant. Tables, chairs, a salad bar, and food preparation and cooking equipment were observed. Evidence of ceiling and floor damage from apparent water intrusion was observed. Other notable interior features were not observed. The western (rear) side of the subject property building was generally unpaved. A concrete building pad was observed near the northwestern corner of the building. Ms. Hilchey indicated that the area most recently housed a commercial restaurant food cooler. A series of commercial plastic septic system lids was observed extending in a linear fashion from the west side of the subject property building to a power pole approximately 80-feet from the building. According to information provided by Mr. Hilchey and confirmed by Clay County Building Permit 10-SC-961856 issued February 20, 2009, the area included the access manholes for a 4,300-gallon septic tank, two 1,250-gallon grease interceptors, a 3,000-gallon dosing tank with three pumps. The permit and associated drawings are included in Appendix D. A figure attached to the permit depicted the locations of existing utilities, including an existing drainfield, the two new drainfields, a former 500-gallon graywater tank, and two former 1,000-gallon grease traps. The location of the existing original septic tank was not depicted, and the locations of the components of the former systems were not observed during the subject property reconnaissance, with the exception of the drainfields. The three septic tank drainfields were observed to the west of the subject property building. The areas were marked by parking bollards to prevent customers from parking on them. A large pile of asphalt and soil measuring approximately 15-feet by 10-feet by 5-foot tall was observed approximately 200-feet west of the subject property building. According to Mr. Hilchey, the soil and asphalt were from the 1996 excavation and removal of the underground storage tanks and stockpiled for re-use. The water well and chlorination system were observed approximately 360-feet northwest of the subject property building. The western portion of the subject property was densely wooded, and two trails were observed in the vicinity of the water well. Evidence of structures depicted on historical aerial photographs and topographic maps were not observed. Pad-mounted electrical transformers were not observed on the subject property. Pole mounted electrical transformers were observed in the right-of-way along Kingsley Lake Drive, adjoining the subject property to the south. Evidence of damage or leaks was not observed. Other municipal utility connections were not observed. Stormwater drop inlets / catch basins were observed on the south side of the subject property building and on the eastern portion of the subject property, and appeared to be connected to a 24-inch concrete pipe culvert to the north of the subject property between State Road 16 and Giddens Road. An 18-inch concrete pipe culvert was observed on the eastern side of the intersection of State Road 16, Kingsley Lake Drive, and Buena Vista Avenue, and appeared to discharge roadway runoff to a municipal drainage ditch in the State Road



16 right-of-way to the east of the subject property. Other municipal drainage conveyances or connections were not observed on or adjoining the subject property.

During the subject property inspection, the following items or conditions were not visually observed or otherwise encountered: ASTs, industrial air emissions, industrial wastewater discharges, heavy industrial or manufacturing activities, and leachate or seepage; however, this absence does not rule out that ASTs, industrial air emissions, industrial wastewater discharges, heavy industrial or manufacturing activities, storage of hazardous materials and leachate or seepage previously existed at the subject property. The following table summarizes the subject property reconnaissance results.

**Table 3 - Subject Property Observations**

CATEGORY	OBSERVATION
<b>Hazardous Substances:</b>	Not observed
<b>Petroleum Products:</b>	Four in-service USTs and fuel dispensing pumps were observed on the eastern portion of the subject property. Six historical USTs removed in 1996 were formerly present east of the fuel canopy.
<b>Unidentified Drums or Containers:</b>	Not observed
<b>Aboveground Storage Tanks (ASTs):</b>	Not observed
<b>Underground Storage Tanks (USTs):</b>	Four in-service USTs and fuel dispensing pumps were observed on the eastern portion of the subject property.
<b>Heating and Cooling Systems:</b>	Comfort heating and cooling systems associated with commercial occupancy.
<b>Potable Water and Sewage Disposal Systems:</b>	Municipal water and sewer service connections were not observed.
<b>Water Wells, Septic Systems:</b>	A water well and chlorination system were observed on the northwestern portion of the subject property, approximately 360-feet northwest of the subject property building. Figures associated with a 2009 septic tank installation permit depict the location of the well and the location of the water service line. The permit application and figures are included in Appendix D. Permit 10-SC-961856 Issued February 20, 2009, was identified for the installation of a 4,300-gallon septic tank, two 1,250-gallon grease interceptors, a 3,000-gallon dosing tank with three pumps, and two additional 1,728-square foot drainfields, was identified and is included in Appendix D. A figure attached to the permit depicted the locations of existing utilities, including an existing drainfield, a 500-gallon graywater tank, and two 1,000-gallon grease traps. The location of the original septic tank was not depicted.
<b>Water/Wastewater Discharges:</b>	Not observed
<b>Possible PCB-Containing Equipment:</b>	Pad-mounted electrical transformers were not observed on the subject property. Pole mounted electrical transformers were observed in the right-of-way along Kingsley Lake Drive, adjoining the subject property to

**Table 3 - Subject Property Observations**

CATEGORY	OBSERVATION
	the south. Evidence of damage or leaks was not observed.
<b>Elevators:</b>	Not observed
<b>Standing Water, Pits, Ponds, or Lagoons:</b>	Not observed
<b>Drainage Systems, Floor Drains, and Sumps:</b>	Not observed
<b>Stained Soil or Pavement:</b>	Not observed
<b>Interior Staining or Corrosion:</b>	Not observed
<b>Stressed Vegetation:</b>	Not observed
<b>Fill Material:</b>	A large pile of asphalt and soil measuring approximately 15-feet by 10-feet by 5-foot tall was observed approximately 200-feet west of the subject property building. According to Mr. Hilchey, the soil and asphalt were from the 1996 excavation and removal of the underground storage tanks and stockpiled for re-use.
<b>Solid Waste Disposal:</b>	Not observed
<b>Solid Waste Dumping / Landfills:</b>	Evidence of waste burial activities was not observed.
<b>Odors (strong, pungent, or noxious):</b>	Not observed
<b>Other Subject Property Concerns:</b>	Not observed
<b>Adjoining Property Concerns:</b>	Not observed

Significant environmental issues were not observed on the subject property at the time of the reconnaissance; however, the observations were limited to activities visually observed at the time of the reconnaissance and does not preclude the possibility of improper storage or disposal of chemical materials in the past.

### 5.5 Environmental Records Review

Matanzas reviewed information sources to obtain existing information pertaining to a release of hazardous substances or petroleum products on or near the subject property. An environmental regulatory database search of the general area of the subject property to meet ASTM Standard E1527-21 was requested of Envirosearch. This information is included in Appendix C.

Data for mapped sites was analyzed to determine the possibilities of *recognized environmental conditions* based on the nature of the release, incident, or reportable character in consideration of proximity to the subject property and landscape position. The lists are maintained by the USEPA and the FDEP. Other environmental records were also reviewed, when necessary, to supplement the Standard Record Sources. Review of the Envirosearch Government Records Report identified the subject property in the database listings.

**Strickland's One Stop**, 6023 Kingsley Lake Drive, was identified as a leaking underground storage tank site. Information obtained from the FDEP Nexus online document repository for the address indicated that the previous subject property owner removed six underground storage tanks containing vehicular fuels from the eastern portion of the subject property in May 1996. The original installation date of the tanks was not located in regulatory records, but the storage tanks were generally believed to have been installed concurrent with the original Strickland's One Stop building in or around 1953. During storage tank removal activities, a Tank

Closure Assessment Report determined groundwater impacts were present in the excavation, and a release was reported. Four new 3,000-gallon storage tanks were installed in a new excavation approximately 40-feet west of the removal excavation. The release was determined eligible for state-provided cleanup funding under the Petroleum Liability and Restoration Insurance Program (PLRIP), with a funding cap of \$400,000. It should be noted that PLRIP cleanup funding was phased out by 1998, and new sites are no longer eligible for PLRIP funding. Soil and groundwater assessment activities were conducted through 2001 to determine the extent of soil and groundwater impacts on the subject property, and to determine the method of remediation. The 2001 Template Site Assessment Report indicated that groundwater impacts had migrated off-site to the southeast across Kingsley Lake Drive, and impacts were present on the south adjoining property. A Remedial Action Plan was submitted in 2002, proposing the use of in-situ air sparging and soil vapor extraction, and chemical treatment of the off-site wells. The system was installed and started operating in 2006, but was discontinued in 2007 as the project costs were approaching the funding cap. A funding status review was performed by FDEP and determined that the remediation system could continue to operate for several more months. The system was restarted in January 2009, and operated through July 2009. Post-remediation groundwater sampling, and additional site assessments were conducted, and confirmed that groundwater impacts were still present on the subject property and the south adjoining property. The most recent 2022 Site Assessment Report (included in Appendix D) indicated groundwater impacts were present in the vicinity of MW-2 south of the fuel dispensers, and were likely still present off-site. As indicated in interviews with Alachua County Petroleum Restoration Program staff, continuing cleanup obligations are now the financial responsibility of the property owners, as the PLRIP funding cap has been reached. According to Alachua County Petroleum Restoration Program staff, the subject property owners had elected to allow the storage tanks to remain in an “open” status, and as such, were required to comply with all applicable regulatory compliance requirements despite the facility was no longer open to the public or otherwise dispensing fuel. In 2019, a Consent Order was issued to the subject property owners by the FDEP for non-compliance with applicable regulatory requirements including failure to maintain financial assurance (insurance), failure to maintain leak detector testing information, failure to conduct monthly leak detection and maintain records, failure to respond to an incident involving water in a storage tank interstice, failure to pay annual storage tank registration fees, failure to demonstrate evidence that the spill containment systems and sumps were tested, failure to provide a trained and certified storage tank operator, and similar violations. Compliance with the Consent Order was achieved for a short period of time, and the Consent Order was closed. Alachua County Petroleum Restoration Program staff indicated that in 2022, the facility was again referred to the FDEP for similar non-compliance issues. They indicated that FDEP had not yet issued the Consent Order due to staffing shortfalls and the referral for enforcement was listed in their records in a “pending” status.

Relevant information obtained from the review of regulatory files on the FDEP Nexus online document repository was sufficient to make reasonable conclusions regarding the subject property. Based on the regulatory status, the nature of the listing, the history of operational non-compliance, and the presence of on-site and off-site groundwater impacts, the current and historical use of the subject property as a retail gas station represents a *recognized environmental condition*.

The subject property water well was tested for the presence of ethylene dibromide (EDB), a historical crop fumigant and gasoline additive, by the Florida Department of Health (FDOH) in 2005. The results indicated

the subject property drinking water exceeded the Maximum Contaminant Level (MCL) of 0.02 parts per billion. Because the presence of EDB in drinking water is unrelated to a release and therefore does not meet the definition of a *recognized environmental condition*, the presence of EDB in drinking water is a business environmental risk. The well should be tested again by the FDOH to confirm the presence of EDB in drinking water. Should the exceedance persist, the property owner may consider connection to the municipal water supply, or the installation of a carbon filtration system.

Matanzas searched the FDEP Contamination Locator Map (<https://prodenv.dep.state.fl.us/DepClnup>) to confirm that additional regulatory listings not identified in the EnviroSite Government Records Report were not present on the subject property. Additional listings not reported by EnviroSite were not identified.

Unmapped sites cannot be accurately mapped due to inaccurate or unclear address information. The locations of the identified sites are researched, and the sites are further evaluated in consideration of impacts to the subject property. The subject property was not identified as an unmapped site in the EnviroSite Government Records Report.

## **6.0 ADJOINING AND SURROUNDING PROPERTIES**

The current and historical uses of adjoining and surrounding properties described below are based upon visual observations during the subject property reconnaissance and information obtained from interviews, historical research, and regulatory research conducted for the subject property. Sites listed in the environmental records search within the ASTM-defined search distances for the databases on which they appear are discussed in the following sections.

### **6.1 Adjoining Properties**

#### **6.1.1 Historical Development**

Aerial photographs were reviewed to help establish prior land use and for evidence of facilities, processes or surface features which might indicate the storage or use of hazardous materials. Aerial photographs for 1943, 1953, 1969, 1975, 1984, 1993, 1999, 2004, 2009, 2011, 2014, 2017, 2020, and 2023 were reviewed. Selected aerial photographs are included in Appendix D. Because of the scale and quality of earlier aerial photographs and the lack of obvious boundary features such as fence lines, driveways, roads, or adjoining buildings that would clearly identify the subject property and adjoining property boundaries, efforts to accurately determine the adjoining property features and uses were limited. The 1943 aerial photograph was of poor quality but appeared to depict structures on the southern and western adjoining properties. Land use activities could not be discerned. The 1953 aerial photograph depicted pavement improvements on State Road 16, adjoining the subject property to the north. Additional buildings were depicted on the west adjoining property. The south adjoining property was cleared of vegetation and appeared to be used primarily for camping. Several buildings of various sizes were depicted. Substantial changes were not depicted on the 1969, 1975 and 1984 aerial photographs, with the exception of the construction of a small building (currently used as a Clay County Sheriff's Office substation) on the north adjoining property at 6026 Kingsley Lake Road by at least 1969. By 1993, the small buildings on the west adjoining properties had been removed, and apparent camping activities and associated buildings appeared to have been removed. Substantial changes were not depicted on the subject property after approximately 2004, until construction of roadways and residences associated with the south adjoining residential subdivision by 2014.

Topographic maps were reviewed to help establish prior land use and for evidence of facilities, processes or surface features which might indicate the storage or use of hazardous materials. Topographic maps for 1949, 1978, and 1992, obtained from the USGS Historical Topographic Map Explorer, were reviewed for the adjoining properties. The earlier topographic maps lacked obvious boundary features such as fence lines, driveways, roads, or adjoining buildings that would clearly identify the subject property boundaries, and efforts to accurately determine features solely on adjoining properties were limited. The 1949, 1978, and 1992 topographic maps depicted structures on the west and south adjoining properties, similar to the size and location observed on the aerial photographs from similar periods. Other notable features were not observed on the adjoining properties.

Information from city directories was obtained from EnviroSite for addresses adjoining the subject property. Nonresidential listings for the adjoining properties were not identified for further research. Regulated sites identified for further research are described in Section 6.1.2. The City Directory Report provided by EnviroSite is included in Appendix D.

The University of Florida Digital Library, Sanborn Fire Insurance Maps of Florida collection at <https://ufdc.ufl.edu/collections/sanborn> was searched for historical maps for the subject property vicinity. Maps were not identified for review.

**6.1.2 Environmental Records Review**

Data for mapped sites was analyzed to determine the possibilities of *recognized environmental conditions* based on the nature of the release, incident, or reportable character in consideration of proximity to the subject property and landscape position. Facilities were not identified adjoining the subject property.

**Table 4 – Environmental Records Summary for Adjoining Properties**

Facility	Address	Distance and Direction	Databases	Comments
None				

Matanzas searched the FDEP Contamination Locator Map (<https://prodenv.dep.state.fl.us/DepClnup>) to confirm that additional regulated sites not identified in the EnviroSite Government Records Report were not present adjoining the subject property. Additional sites not mapped by EnviroSite were not identified.

Unmapped sites cannot be accurately mapped due to inaccurate or unclear address information. The locations of the identified sites are researched, and the sites are further evaluated in consideration of impacts to the subject property. Unmapped sites were not identified adjoining the subject property in the EnviroSite Government Records Report.

Adjoining properties deemed as High-Risk Historical Sites include Manufactured Gas Plants (MGP), Historical Auto and Historical Cleaners. Due to the age of historical sites, environmental records are usually lacking. Factors such as the distance from the property, hydrological and/or topographical conditions, and/or the previous/current uses of the properties are used to determine the likelihood of potential impacts, if any, to the subject property. Adjoining sites were not identified as High-Risk Historical sites by EnviroSite.

Matanzas searched the FDEP Institutional Controls Registry (ICR) for sites adjoining the subject property. ICR sites were not identified adjoining the subject property.

**6.1.3 Current Uses of the Adjoining Properties**

The subject property was bordered to the north by an approximately 60 by 60-foot parcel developed with a small building formerly used as Clay County Sheriff’s Department substation (6026 Kingsley Lake Drive), followed by the eastbound and westbound lanes of State Road 16, Giddens Road, and a portion of the Camp Blanding Wildlife Management Area. The subject property was bordered to the east by the intersection of State Road 16, Kingsley Lake Drive, and Buena Vista Avenue, followed by two residential real estate parcels, and land occupied by Camp Blanding Joint Training Center. The subject property was bordered to the south by the Cove at Kingsley Lake residential subdivision, followed by Kingsley Lake. The subject property was bordered to the west by a single-family residence at 6042 Kingsley Lake Drive, followed by residential properties along

Kingsley Lake Drive, Civic Lane, and Lawtey Avenue, collectively known as Kingsley Village. Nothing was observed on the adjoining properties during the reconnaissance that would be considered a *recognized environmental condition* in connection with the subject property.

## 6.2 Surrounding Properties

### 6.2.1 Historical Development

Aerial photographs were reviewed to help establish prior land use and for evidence of facilities, processes or surface features which might indicate the storage or use of hazardous materials. Aerial photographs for 1943, 1953, 1969, 1975, 1984, 1993, 1999, 2004, 2009, 2011, 2014, 2017, 2020, and 2023 were reviewed. Selected aerial photographs are included in Appendix D. The 1943 and 1953 aerial photographs depicted the surrounding properties as a combination of cleared and wooded land. Unimproved roadways, ranges, and similar training areas associated with Camp Blanding were observed to the north of the subject property, and military buildings and housing areas associated with Camp Blanding were depicted to the east of the subject property. Non-military activities associated with recreation were observed on the northern shoreline of Kingsley Lake, including the Strickland’s Landing recreational area, and the Kingsley Beach recreational area. Residential development was also observed in the area currently known as Kingsley Village to the west of the subject property. During the 1960s through the 1990s, activities associated with Camp Blanding to the north and east of the subject property appeared to decrease, while residential development to the west and southwest of the subject property appeared to increase. Substantial changes were not depicted in the subject property vicinity until construction of the residential subdivision to the south of the subject property in 2014.

### 6.2.2 Environmental Records Review

Data for mapped sites was analyzed to determine the possibilities of *recognized environmental conditions* based on the nature of the release, incident, or reportable character in consideration of proximity to the subject property and landscape position. Only those surrounding sites that were determined to present a potential environmental risk to the subject property were further evaluated by reviewing regulatory agency file information. Facilities determined to present insignificant risk were eliminated from further consideration as *recognized environmental conditions* to the subject property based on the distance from the subject property, the regulatory status of the mapped site, surface and subsurface obstructions and diversions (e.g., buildings, roads, sewer systems, utility service lines, rivers, lakes, ditches, etc.) present between the identified site and the subject property, and/or the measured or inferred direction of groundwater flow in consideration of topographic position in relation to the subject property. The research summary for facilities eliminated from further consideration using the above criteria is not included in the summary discussion below.

**Table 5 – Environmental Records Summary for Surrounding Properties**

Facility	Address	Distance and Direction	Databases	Comments
Camp Blanding	5629 State Road 16 West	1,600-feet west	Waste Cleanup	The facility was identified in storage tank registration databases and hazardous waste generator registration databases, unrelated to releases. The facility was identified as a federal

Facility	Address	Distance and Direction	Databases	Comments
				waste cleanup site for several areas on the facility, primarily related to historical activities on the property including a laboratory, a wash rack, a small arms range, a hospital landfill, a flammable storage shed, a battery shop, a waste incinerator a sandblasting area, and similar site-specific activities. Most of the identified cleanup areas have been remediated and closed. Evidence that soil or groundwater impacts were present beyond Camp Blanding property boundaries was not identified in the site regulatory file.

Relevant information obtained from the review of regulatory files on the FDEP Nexus online document repository was sufficient to make reasonable conclusions regarding the regulatory status of the facility identified in the Envirosearch Government Records report and the potential to impact the subject property. Based on the regulatory status, the nature of the listing, and/or the anticipated or estimated direction of groundwater flow, the identified facility was eliminated from further consideration as a *recognized environmental condition* with regard to the subject property.

Surrounding facilities were identified in the DEDB database as private water well sampling locations for EDB in drinking water. According to the FDEP Groundwater Contamination Areas Geospatial Open Data map layer ([https://geodata.dep.state.fl.us/datasets/263772647b8a41ed8f67bf3a069e7f76\\_6](https://geodata.dep.state.fl.us/datasets/263772647b8a41ed8f67bf3a069e7f76_6)), surrounding properties were not identified within an area of identified EDB impacts in groundwater.

Unmapped sites cannot be accurately mapped due to inaccurate or unclear address information. The locations of the identified sites are researched, and the sites are further evaluated in consideration of impacts to the subject property. Unmapped sites were not identified in the vicinity of the subject property in the Envirosearch Government Records Report, with the exception of drinking water well sampling sites in the DEDB database. The subject property vicinity was not identified in FDEP records as an area of identified EDB impacts in groundwater.

Surrounding properties deemed as High-Risk Historical Sites include Manufactured Gas Plants (MGP), Historical Auto and Historical Cleaners. Due to the age of historical sites, environmental records are usually lacking. Factors such as the distance from the property, hydrological and/or topographical conditions, and/or the previous/current uses of the properties are used to determine the likelihood of potential impacts, if any, to the subject property. Surrounding sites were not identified as a High-Risk Historical site by Envirosearch.



### **6.2.3 Vapor Encroachment Condition Screening**

According to the ASTM E2600-22 *Standard Practice for Environmental Site Assessment, Phase I Environmental Site Assessment Process*, a vapor encroachment screen (VES) is used to determine if a Vapor Encroachment Condition (VEC) is identified for the subject property; that is, the presence or likely presence of contaminant vapors in the vadose zone of the subject property caused by the release of vapors from contaminated soil and/or groundwater either on or near the subject property that may represent a *recognized environmental condition*. The VES is used solely to determine if a VEC should be considered a *recognized environmental condition* and does not include an evaluation of the potential for vapor intrusion conditions to be present inside subject property buildings. ***The evaluation of vapor intrusion into buildings is outside of the scope of an ASTM E1527-21 Phase I ESA.***

The VES employs a two-tier process. The Tier 1 VES relies on information collected as part of the Phase I ESA, such as regulatory database listings, chemical use and historical records of prior uses on or near the target property, soil characteristics, geological characteristics, groundwater depth, and groundwater flow direction data. The Tier 2 VES focuses on the characteristics of the contaminated plume resulting from contaminated properties and the proximity of the contaminated plume to the subject property. The information utilized during the Tier 2 VES is often found in state regulatory files and other available documents but also may be collected via sampling in the field.

As part of this Phase I ESA, Matanzas completed a Tier 1 non-invasive VES in accordance with the chemicals of concern and approximate minimum search distances included in ASTM E2600-22. Based on our research, the on-site facility with documented low levels of groundwater impacts would be unlikely to create VEC conditions at the subject property. Facilities with off-site groundwater impacts were not identified within the minimum search distances and VEC conditions at the subject property from off-site sources are unlikely.

## **7.0 ADDITIONAL RECORDS SOURCES**

Matanzas submitted a public information request to the Clay County Health Department on April 29, 2024, to determine if historical records regarding environmental issues or emergency response actions were present for the subject property. A response has not been received at this time. If information is received that materially changes the conclusions or recommendations in this report, Matanzas will notify the Client and issue an addendum to this report.

Clay County Fire and Rescue Department was contacted to determine if historical records regarding environmental issues or responses were present for the subject property. A Freedom of Information Act request was submitted to the Fire Department on April 29, 2024. A response has not been received at this time. If information is received that materially changes the conclusions or recommendations in this report, Matanzas will notify the Client and issue an addendum to this report.

Matanzas searched building permit and/or inspection reports and code enforcement records for the current and historical subject property address (6023 Kingsley Lake Drive) from the Clay County Building Department at <https://www.claycountygov.com/government/building/permit-search>. Information that would indicate potential environmental concerns on the subject property was not identified in the building inspection records, building permit records, or code enforcement records for the subject property. Permit 10-SC-961856 Issued February 20, 2009, was identified for the installation of a 4,300-gallon septic tank, two 1,250-gallon grease interceptors, a 3,000-gallon dosing tank with three pumps, and two additional 1,728-square foot drainfields, was identified and is included in Appendix D. A figure attached to the permit depicted the locations of existing utilities, including an existing drainfield, a 500-gallon graywater tank, and two 1,000-gallon grease traps. The location of the existing original septic tank was not depicted.

Matanzas searched the Florida Department of Health Florida Water Management Inventory (FLWMI) at <https://gis.floridahealth.gov/flwmi/> for the drinking water source (public water or private domestic well) and wastewater treatment method (central sewer or onsite septic) on the subject property. The results on the search indicated the domestic wastewater disposal method was “known on-site septic”, and the drinking water delivery method was “known public water” from 2104378 - Stricklands One Stop (location identifier), a registered limited use water supply well, assigned the well identification number AAD4131.

The St. Johns River Water Management District Regulatory Permit Search at <http://webapub.sjrwmd.com/agws10/sjrwmdpermit/> was accessed to identify water well construction permits or consumptive use permits issued for well construction or water withdrawal activities for the subject property. Permits were not identified in the search report.

The Florida Department of Health, Potable Water Well Surveillance Mapping Search at <https://gis.floridahealth.gov/ehwater/> was accessed to identify current or historical water wells on the subject property. One water well was mapped on the subject property: well identification number AAD4131, registered to Stricklands One Stop.

The FDEP Groundwater Delineation Map Search at [https://ca.dep.state.fl.us/mapdirect/?focus=grndwtr\\_dl](https://ca.dep.state.fl.us/mapdirect/?focus=grndwtr_dl) was accessed to determine if the subject property was within an area of known groundwater contamination. The subject property and surrounding area did not appear to be within an area of known groundwater contamination.

The Formerly Used Defense Sites (FUDS) Program was established to investigate and remediate environmental contamination at properties formerly owned, leased, possessed, or used by the military services (Army, Navy, Air Force, or other Defense agencies). The USACE is responsible for management of the program. Matanzas searched the USACE website for FUDS in the vicinity of the subject property. FUDS were not mapped within approximately one-mile of the subject property. Federal Department of Defense property associated with Camp Blanding was identified to the north, east, south, and west of the subject property.

FDEP / Florida Geological Survey Subsidence Incident Reports for the subject property vicinity were reviewed at <https://ca.dep.state.fl.us/mapdirect/?focus=fgssinkholes>. Subsidence incidents are generally topographic depressions in areas underlain by soluble rock such as limestone or dolostone. Depressional features form when surface sediments subside into underground voids created by the dissolving action of groundwater in the underlying bedrock. Other subterranean events can cause holes, depressions, or subsidence of the land surface that may mimic sinkhole activity. These include subsurface expansive clay or organic layers that compress as water is removed; decomposing stumps or organic debris; collapsed or broken sewer and drainpipes or broken septic tanks; improperly compacted soil after excavation work; or decomposing or compressed buried trash and other debris. Subsidence incidents were not reported in the vicinity of the subject property.

FDEP Map Direct Oil and Gas Well Locations were reviewed for the subject property vicinity at <https://ca.dep.state.fl.us/mapdirect/?webmap=2488e17cce214989a390c79eef9187ec>. Mapped locations were not reported in the vicinity of the subject property.

The U.S. Department of Transportation Pipeline and Hazardous Materials Safety Administration, National Pipeline Mapping System Public Map Viewer at <https://www.npms.phmsa.dot.gov/>, was reviewed to determine if pipelines containing petroleum or hazardous materials were present in the vicinity of the subject property. Mapped locations were not identified in the vicinity of the subject property.

The USGS Mineral Resource Data System (MRDS) database at <https://mrdata.usgs.gov/mrds/map-graded.html> was reviewed for the subject property vicinity to determine if historical mining operations were present in the vicinity of the subject property. Mine sites or prospects were not mapped or reported.

The FDEP List of Known Cattle Dip Vats at <https://floridadep.gov/waste/district-business-support/documents/cattle-dipping-vats-florida> was reviewed for Clay County. The records are listings from the State Livestock Board that identify cattle dipping vats (CDVs) by ranch name, property owner or some local landmark, but do not provide information regarding the actual location of the CDV. Records were not identified that were likely to have been present on, or in the vicinity of, the subject property based on area landmark or road names, landmarks or geographic area names depicted on historical topographic maps, and/or property owner or occupant names in the vicinity of the subject property as reported in the EnviroSite City Directory Search Report.

The USGS National Water Dashboard database at <https://dashboard.waterdata.usgs.gov/app/nwd/en/?aoi=default> was accessed for information related to groundwater depth and flow direction information for USGS observation wells that may be present in the subject property vicinity. USGS observation wells were not mapped in the subject property vicinity.

## **8.0 NON-ASTM E1527-21 SCOPE CONSIDERATIONS**

Matanzas did not evaluate any other potential environmental conditions (i.e., further areas of possible business/environmental concern and/or liability) that are outside the scope of ASTM Standard E1527-21. Examples of such potential environmental conditions that were beyond the scope of this Phase I ESA include: asbestos containing materials, biological agents, cultural and historic resources, ecological resources, endangered species, health and safety, indoor air quality, industrial hygiene, lead- based paints, lead in drinking water, moisture intrusion/suspect mold or microbial growth, noise pollution, naturally-occurring radon, regulatory compliance/non-compliance, substances not defined as CERCLA hazardous substances, and/or wetlands.

Note that while certain published information was reviewed in the preparation of this report (wetlands maps, subsidence incidents reports, flood zone maps, etc.) to help understand local conditions related to surface and/or subsurface contamination migration on or around the subject property, the use of this information solely for physical setting evaluation does not constitute or imply work outside of the defined scope of services described in Section 2.2.

Authorized Users of this document who wish to obtain an evaluation of the subject property relative to any of the aforementioned non-ASTM Standard E1527-21 scope considerations may contact Matanzas to retain these services.

## 9.0 RESULTS OF THE ENVIRONMENTAL PROFESSIONAL INQUIRY

Matanzas has performed a Phase I Environmental Site Assessment (ESA) in conformance with the scope and limitations of ASTM Standard E1527-21 in support of purchaser liability protection for the 2.22-acre commercial property at 6023 Kingsley Lake Drive in Starke, Clay County, Florida. Any exceptions to, or deletions from, this practice are described in Section 2.0 of this report.

### 9.1 Summary of Findings and Conclusions

#### *Recognized Environmental Conditions (RECs) [as defined in Section 2.1]*

This assessment has revealed RECs in connection with the subject property. The subject property has dispensed gasoline for retail sale beginning in 1953. The presence of current and historic underground storage tanks, reported releases, and ongoing cleanup activities for on-site and off-site impacts in consideration of a 2019 FDEP Consent Order for non-compliance with applicable regulatory requirements and a recent referral to FDEP for additional enforcement related to ongoing non-compliance, is an REC. Given that the facility was recently assessed on behalf of the FDEP in 2022, further assessment is not warranted at this time. It should be noted that the facility formerly received state-provided financial assistance related to ongoing assessment and cleanup activities. State-provided cleanup funding has nearly reached its limit (approximately \$2,000 remaining), and no additional work on the subject can be conducted without a payment agreement by the current or future property owners.

#### *Historical Recognized Environmental Conditions (HRECs) [as defined in Section 2.1]*

This assessment has not revealed HRECs in connection with the subject property.

#### *Controlled Recognized Environmental Conditions (CRECs) [as defined in Section 2.1]*

This assessment has not revealed CRECs in connection with the subject property.

#### *Vapor Encroachment Concerns (VECs) [as defined in Section 2.1]*

This assessment has not revealed VECs in connection with the subject property that would be considered *recognized environmental conditions*, or VECs originating from off-site sources.

#### *Business Environmental Risks (BERs) [as defined in Section 2.1]*

This assessment has revealed BERs in connection with the subject property.

- The subject property water well was tested for the presence of ethylene dibromide (EDB), a historical crop fumigant and gasoline additive, by the Florida Department of Health (FDOH) in 2005. The results indicated the subject property drinking water exceeded the Maximum Contaminant Level (MCL) of 0.02 parts per billion. Because the presence of EDB in drinking water is unrelated to a release and therefore does not meet the definition of a *recognized environmental condition*, the presence of EDB in drinking water is a business environmental risk. The well should be tested again by the FDOH to confirm the presence of EDB in drinking water. Should the exceedance persist, the property owner may consider connection to the municipal water supply, or the installation of a carbon filtration system.
- It is not uncommon to discover buried utilities or tanks, or previously unknown soil or groundwater impacts on properties with a long history of commercial development and fuel dispensing activities. If

suspect subsurface conditions are encountered during property redevelopment activities, further investigation may be warranted.

*De Minimis Conditions [as defined in Section 2.1]*

During the course of Phase I ESAs, Matanzas often encounters conditions that generally do not present a threat to human health or the environment and that generally would not be the subject of an enforcement action if brought to the attention of appropriate governmental agencies. These conditions are not considered RECs, HRECs, or CRECs, but are defined by ASTM Standard E1527-21 as *de minimis* conditions. In the interest of brevity, Matanzas did not develop a full list of *de minimis* conditions, rather evaluated and identified these conditions in the appropriate sections of this report.

## **9.2 Other Notable Environmental Conditions**

Matanzas' Phase I ESAs occasionally reveal other notable environmental considerations that may be relevant to the condition of the subject property that do not qualify as RECs, CRECs, HRECs, BERs, or *de minimis* conditions. Other notable environmental and/or property development considerations were identified during this assessment. Potential asbestos containing building materials or lead-based paints were not observed during the reconnaissance, but may be expected to be present in the subject property building given the nature of the building construction and/or the approximate date of construction. Mold or water /moisture intrusion conditions were observed in the subject property building, including ceiling and floor damage from apparent water intrusion.

## **9.3 Environmental Professional Opinion**

Given that the facility was recently assessed on behalf of the FDEP in 2022, further assessment is not warranted at this time. State-provided cleanup funding has nearly reached its limit (approximately \$2,000 remaining), and no additional work on the subject can be conducted without a payment agreement by the current or future property owners.

## **9.4 Data Gaps**

Data gaps are the lack or inability to obtain information required by ASTM Standard E1527-21 despite good faith efforts to gather such information, such as, but not limited to: inability to conduct a site visit due to inaccessible or obscured areas of the subject property, such as heavy vegetation, paved areas, debris piles, or locked buildings; inability to conduct interviews; and the inability to establish historical uses of the site or surrounding properties due to incomplete historical and/or environmental records. For purposes of this study, "incomplete" means that records reviewed do not satisfy the objectives of the ASTM Standard with respect to historical or environmental records, or the requirements of a site inspection. Data failures are a subset of data gaps and indicate a failure to achieve historical research objectives even after reviewing standard historical sources that are reasonably attainable and likely to be useful. Data failures can occur when the use of the property was unable to be identified at approximately five-year intervals back to the first use or 1940, whichever is earlier. Matanzas has endeavored to comment on the significance of these data gaps and data failures. However, Matanzas cannot, and does not, warrant or guarantee that no significant events, releases, or conditions arose during periods of data gaps. The following data gaps and/or data failures were encountered:

- Aerial photographs were not available before 1943.

- Data gaps in excess of five years were encountered during the review of the standard historical sources.
- Interviews were not conducted with past owners, past operators, or past occupants.
- Responses to public information requests to the Clay County Health Department and Clay County Fire and Rescue Department were not received prior to issuance of the Phase I ESA report.
- Records of ownership of the subject property may be incomplete. The ownership record obtained during this assessment is based on reasonably attainable information and does not constitute a title search.

The accuracy and completeness of this report is not necessarily limited by these data gaps or data failures.

A significant data gap is a data gap that affects the ability of the environmental professional to identify a *recognized environmental condition*. Matanzas did not identify or encounter instances of significant data gaps that would affect the ability of the environmental professional to identify a *recognized environmental condition*.

#### **9.5 Limitations of the Phase I ESA**

Matanzas's Phase I ESA generally conforms to ASTM Standard E1527-21. The collection and testing of environmental or building material samples, and the identification or assessment of natural, cultural, protected or sensitive sites, species, or conditions are specifically excluded from the scope of services as described in Section 2.2. Any reference to these items is based upon visual observations and sources as referenced throughout the report. Findings presented in this report are based on publicly available information and conditions observed at the time the subject property inspection was conducted. While Matanzas has used reasonable care to avoid reliance upon data and information that is inaccurate, Matanzas is not able to verify the accuracy or completeness of all data and information available during the investigation. This report should not be construed as verifying the present property owner or operator's compliance with federal, state, and local regulations or as a recommendation to purchase, sell, or develop the subject property.



## 10.0 CONTINUED VIABILITY AND OBLIGATIONS EVALUATION

As described in Section 4.6 of ASTM Standard E1527-21, a Phase I ESA meeting or exceeding the ASTM standard practice is presumed to be viable when conducted within 180 days prior to the date of property acquisition, lease, or refinance. Certain components of the Phase I ESA may be updated within one year. The completion dates of those components are summarized in the following table:

### Continued Viability Evaluation

Critical Component	Completion Date
State and Federal Database Report	April 12, 2024
Government Records Review	April 29, 2024
Interviews	April 29, 2024
Site Inspection	April 29, 2024
Environmental Professional Declaration	May 3, 2024
Environmental Lien Search	Not requested by Client
<b>VALID UNTIL October 9, 2024</b>	

The State and Federal Database Report was completed on April 12, 2024, the earliest completion date of the required Phase I ESA components; therefore, this Phase I ESA report is valid until October 9, 2024. If the User has not acquired the subject property by that date, one or more components of the report must be updated in accordance with ASTM Standard E1527-21 in order for the User to qualify for applicable CERCLA LLP.

#### *Continuing Obligations*

The User of this report is required to ensure that continuing obligations are followed after purchase or acquisition of the subject property. Any land use restrictions in effect at the subject property must be maintained. The User should ensure that all parties at the subject property are following best management practices and taking “reasonable steps” with respect to preventing and limiting exposure to any hazardous substance releases on the subject property. In the event of a future release on the subject property, the property owner or responsible party should report it to the appropriate regulatory agency. Full cooperation must be provided to any parties authorized to conduct assessments or responses to the subject property.

Please note that an environmental liens or activity and use limitations search was not performed for the subject property. In accordance with ASTM E1527-21, it is the responsibility of the User of this report to confirm that there are no environmental liens or activity and use limitations filed for the subject property. In the event that any are identified, please contact Matanzas immediately for further evaluation.

### 11.0 QUALIFICATIONS AND SIGNATURES OF ENVIRONMENTAL PROFESSIONALS

This Phase I ESA report at the subject property in Starke, Clay County, Florida, has been prepared and examined by the undersigned.

“We declare that, to the best of our professional knowledge and belief, we meet the definition of environmental professional as defined in Title 40 of the Code of Federal Regulations (CFR), Part 312.10. We have the specific qualifications based on education, training, and experience to assess a subject property of the nature, history, and setting of the subject property. We have developed and performed all the appropriate inquiries in conformance with the standards and practices set forth in 40 CFR 312.”

Resumes of the Environmental Professionals involved in this assessment are provided in Appendix E.

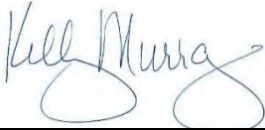

May 3, 2024

---

Kelly Murray, CHMM, LEED AP  
Environmental Scientist / Project Manager

Date

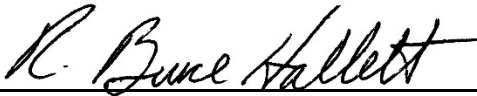

May 3, 2024

---

R. Bruce Hallett, PhD, P.G.  
Principal Technical Reviewer

Date

## 12.0 REFERENCES

ASTM Standard E1527-21. *Standard Practice for Environmental Site Assessment, Phase I Environmental Site Assessment Process.*

ASTM Standard E2091-19. *Guide for Use of Activity and Use Limitations, Including Institutional and Engineering Controls.*

ASTM Standard E2600-22. *Standard Guide for Vapor Encroachment Screening on Property Involved in Real Estate Transactions.*

Envirosearch Government Records Report, April 12, 2024.

Florida Department of Environmental Protection, Institutional Controls Registry website, <http://www.dep.state.fl.us/waste/categories/brownfields/pages/ICR.htm>, accessed April 29, 2024.

Florida Department of Environmental Protection, List of Known Cattle Dip Vats website, <https://floridadep.gov/waste/district-business-support/documents/cattle-dipping-vats-florida>, accessed on April 29, 2024.

Florida Department of Environmental Protection, Map Direct website, <https://ca.dep.state.fl.us/mapdirect/?webmap=bdfa237157c7426a8f552e40a741685e>, accessed on April 29, 2024.

Florida Department of Environmental Protection Map Direct Oil and Gas Well Locations, <https://ca.dep.state.fl.us/mapdirect/?webmap=2488e17cce214989a390c79eef9187ec>, accessed on April 29, 2024.

Florida Department of Environmental Protection, Nexus website, <https://prodenv.dep.state.fl.us/DepNexus/public/searchPortal>, accessed on April 29, 2024.

Florida Department of Environmental Protection *Groundwater Contamination Areas* Geospatial Open Data map layer [https://geodata.dep.state.fl.us/datasets/263772647b8a41ed8f67bf3a069e7f76\\_6](https://geodata.dep.state.fl.us/datasets/263772647b8a41ed8f67bf3a069e7f76_6), accessed on April 29, 2024.

Florida Department of Environmental Protection Subsidence Incident Reports database, <https://ca.dep.state.fl.us/mapdirect/?focus=fgssinkholes>, accessed on April 29, 2024.

Florida Department of Environmental Protection Groundwater Delineation Map, [https://ca.dep.state.fl.us/mapdirect/?focus=grndwtr\\_dl](https://ca.dep.state.fl.us/mapdirect/?focus=grndwtr_dl), accessed on April 29, 2024.

Florida Department of Health, Public Records Request, dated April 29, 2024.

Florida Department of Health, Florida Water Management Inventory (FLWMI) at <https://gis.floridahealth.gov/flwmi/>, accessed on April 29, 2024.

Florida Department of Health, Potable Water Well Surveillance Mapping, <https://gis.floridahealth.gov/ehwater/>, accessed on April 29, 2024.

Florida Department of Transportation – APLUS System, 1969, 1975, 1984, 1993, and 2004.

Florida Geological Survey, Florida Geomorphology Atlas, FGS Special Publication 59, Williams, C.P., Scott, T.M., and Upchurch, S.B., 2022.

<https://experience.arcgis.com/experience/3fc273fccab8499083960daf7f1207a7>.

FUDS website, <http://www.usace.army.mil/Missions/Environmental/Formerly-Used-Defense-Sites/FUDS-GIS/>, accessed on April 29, 2024.

Starke City Directories – 1970 through 2020 in approximate five-year increments, April 17, 2024.

Land Boundary Information System (Labins) – aerial photographs for years 1984, 1999, 2009, and 2014, <https://www.labins.org/>

Clay County Building Department, <https://www.claycountygov.com/government/building/permit-search>, accessed on April 29, 2024.

Clay County Property Appraiser’s Website, County Property Information, accessed on April 29, 2024.

Clay County Property Appraiser’s Website – aerial photographs – years 2009, 2011, 2014, 2017, 2020, and 2023.

St. Johns River Water Management District Well Permit Search, <http://webapub.sjrwmd.com/agws10/sjrwmdpermit/>, accessed on April 29, 2024.

St. Johns River Water Management District Physiographic Divisions of Florida, <https://data-floridaswater.opendata.arcgis.com/datasets/6d6a4a1da4cd4cc9bdb38021bf2983de/explore>, accessed on April 29, 2024.

University of Florida Digital Library – aerial photographs for years 1943 and 1953, <http://web.uflib.ufl.edu/digital/collections/flap/Counties/index.html>

University of Florida Digital Library, Sanborn Fire Insurance Maps of Florida, <https://ufdc.ufl.edu/collections/sanborn>, accessed on April 29, 2024.

U.S. Department of Transportation Pipeline and Hazardous Materials Safety Administration, National Pipeline Mapping System Public Map Viewer at <https://www.npms.phmsa.dot.gov/>, accessed on April 29, 2024.

U.S. Natural Resource Conservation Service (NRCS), *Soil Survey of Clay County*, 2018.

USGS 7.5-min *Kingsley, Florida* Topographic Quadrangle Map.

USGS Historical Topographic Map Explorer for years 1949, 1975, and 1993 at <https://livingatlas.arcgis.com/topoexplorer/index.html>, accessed on April 29, 2024.

USGS Mineral Resource Data System (MRDS) database at <https://mrdata.usgs.gov/mrds/map-graded.html>, accessed on April 29, 2024.

USGS National Water Dashboard database at <https://dashboard.waterdata.usgs.gov/app/nwd/en/?aoi=default>, accessed on April 29, 2024.

U.S. Small Business Administration, SOP 50 10, Version 7.1 *Lender and Development Company Loan Programs*, effective November 15, 2023.

Kindinger, J.L., Davis, J.B., and Flocks, J.G., 2000, *Subsurface Characterization of Selected Water Bodies in the St. Johns River Water Management District, Northeast Florida*: US Geological Survey Open-File Report 00-180, 46 p.

Miller, J.A., 1986, *Hydrogeologic framework of the Floridan aquifer system in Florida and parts of Georgia, Alabama and South Carolina*: United States Geological Survey Professional Paper 1403-B, 91 p. plus maps.

Scott, T.M., 1997, *The Lithostratigraphy of the Hawthorn Group (Miocene) of Florida*: Florida, Geological Survey Bulletin 59, 148 p.

**FIGURES**



# Subject Area



1 inch = 1,000 feet

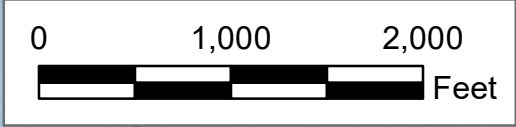

Figure 1  
Topo Map  
2.22-Acre Convenience Store  
6023 Kingsley Lake Drive  
Starke, Clay County, Florida

**MATANZAS GEOSCIENCES, INC.**  
M2024-033 April 12, 2024  
Copyright © 2015 National Geographic Society, I-Cube

# LEGEND

- APPROXIMATE SITE BOUNDARY
- W WATER WELL
- DF SEPTIC DRAINFIELD
- MW MONITOR WELL
- (UST) REGULATORY LISTING

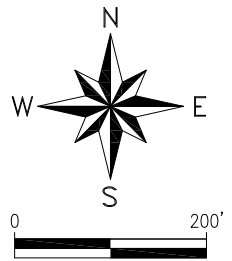
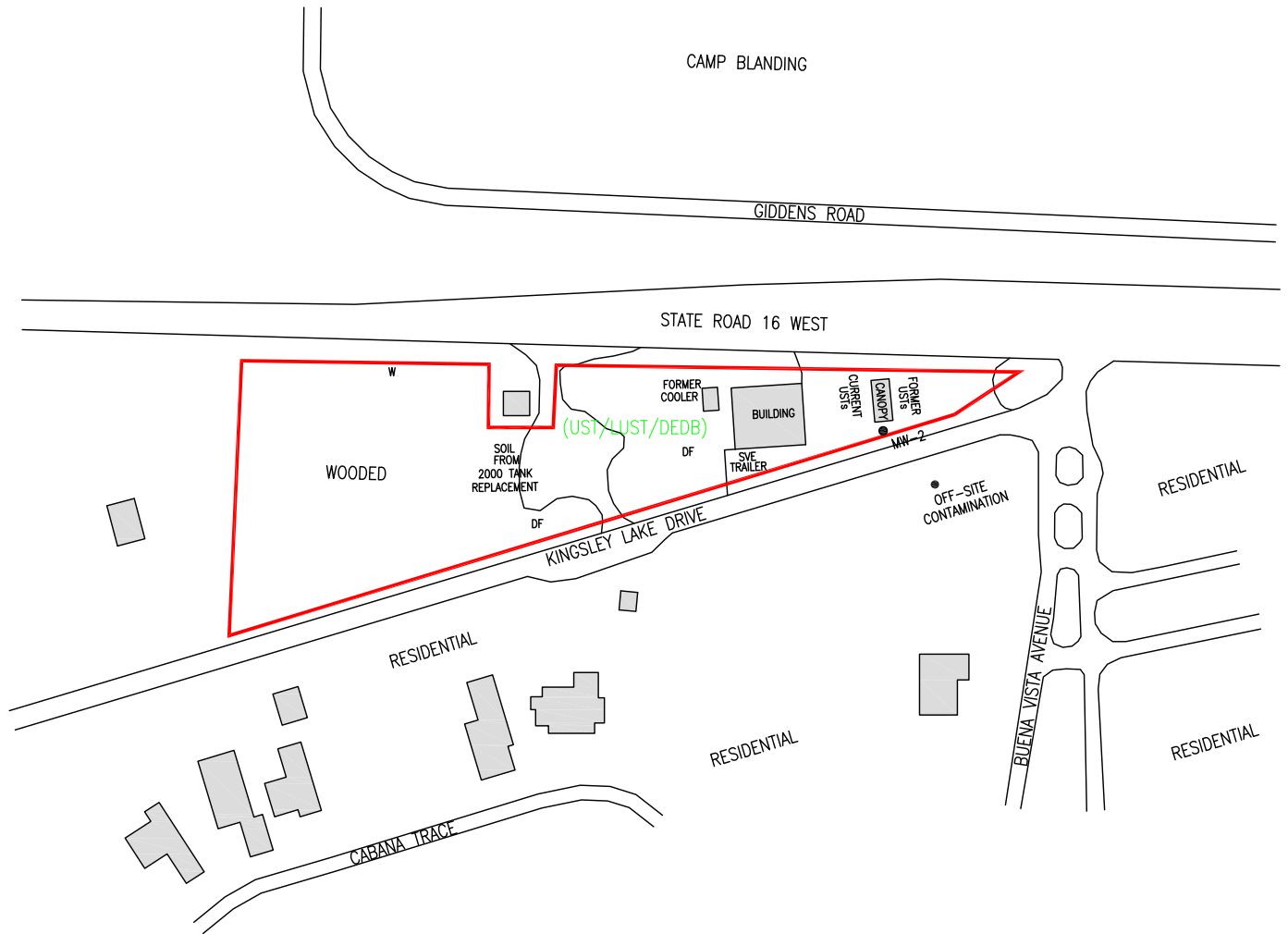

FIGURE 2: SITE AND VICINITY MAP



2.22-ACRE CONVENIENCE STORE  
6023 KINGSLEY LAKE DRIVE  
STARKE, CLAY COUNTY, FLORIDA

JOB: M2024-033

DATE: APRIL 2024

REVIEWED: B. HALLETT





CENTENARY



1 inch = 200 feet

0 200 400 Feet



Figure 3  
Soils Map  
2.22-Acre Convenience Store  
6023 Kingsley Lake Drive  
Starke, Clay County, Florida

**MATANZAS GEOSCIENCES, INC.**

M2024-033

April 12, 2024

**APPENDIX A**  
**User Provided Information Questionnaire, Tax Parcel Records**

# ENVIRONMENTAL DUE DILIGENCE USER PROVIDED INFORMATION

## Introduction

In order to qualify for one of the *Landowner Liability Protections (LLPs)* offered by the Small Business Liability Relief and Brownfields Revitalization Act of 2001 (the “*Brownfields Amendments*”), the *User* must provide the following information (if available) to the *environmental professional*. Failure to provide this information could result in a determination that “*all appropriate inquiry*” is not complete.

**1. Environmental Cleanup liens that are filed or recorded against the site (40 CFR 312.25).**

Are you aware of any environmental cleanup liens against the *property* that are filed or recorded under federal, tribal, state or local law?

*Unaware of any such.*

**2. Activity and land use limitations (AULs) that are in place on the site or that have been filed or recorded in a registry (40 CFR 312.26).**

Are you aware of any AULs, such as *engineering controls*, land use restrictions, or *institutional controls* that are in place at the site and/or have been filed or recorded in a registry under federal, tribal, state or local law?

*None known.*

**3. Specialized knowledge or experience of the person seeking to qualify for the LLP (40 CFR 312.28).**

As the *User* of this ESA do you have any specialized knowledge or experience related to the *property* or nearby properties? For example, are you involved in the same line of business as the current or former occupants of the *property* or an adjoining *property* so that you would have specialized knowledge of the chemicals and processes used by this type of business?

*No.*

**4. Relationship of the purchase price to the fair market value of the *property* if it were not contaminated (40 CFR 312.29).**

Does the purchase price being paid for this *property* reasonably reflect the fair market value of the *property*? If you conclude that there is a difference, have you considered whether the lower purchase price is because contamination is known or believed to be present at the *property*?

*This is a pre-listing request to aid in the determination of a fair market value.*

Matanzas Geosciences, Inc.

77 Saragossa Street

St. Augustine, Florida

Office-904-824-0488 Fax-904-352-2451

**ENVIRONMENTAL DUE DILIGENCE  
USER PROVIDED INFORMATION**

**5. Commonly known or *reasonably ascertainable* information about the *property* (40 CFR 312.30).**

Are you aware of commonly known or *reasonably ascertainable* information about the *property* that would help the *environmental professional* to identify conditions indicative of releases or threatened releases? For example, as *User*,

- a. Do you know the past uses of the *property*?
- b. Do you know of specific chemicals that are present or once were present at the *property*?
- c. Do you know of spills or other chemical releases that have taken place at the *property*?
- d. Do you know of any environmental cleanups that have taken place at the *property*?

**6. Reasons for performing Phase I ESA.**

**7. Are you aware of any previous Phase I ESAs, or subsurface investigations been performed at the subject property? (If yes, please provide copies.)**

*No.*

*5 & 6. Property was an active Gas Station/Food Mart for many years, vacant for last 10 years. Property is being sold due to dissolution of the corporate owner (HILCO DEVELOPMENT). It was represented that the Property was involved in an environmental cleanup program in or around 2003; however, current manager has been unable to provide documentation re: potential cleanup, purpose of potential cleanup, or status. The ESA is necessary to determine the fair market value and general marketability of the property before listing.*

Print Name:           **Juliane Brumbaugh**            
Title:           **Attorney**            
Date:           **4/18/2024**

# Clay County Property Appraiser's Office

## Parcel Summary

**Parcel ID** 15-06-23-021643-001-00  
**Location Address** 6023 KINGSLEY LAKE Dr  
 Starke 32091  
**Brief Tax Description\*** PT OF NW1/4 OF NW1/4 BETWEEN OLD ST RD 48 & HWY 16 AS REC O R 2158 PGS 1283 & 1288  
 (Note: \*The Description above is not to be used on legal documents.)  
**Property Use Code** STORES, 1 STORY (1100)  
**Sec/Twp/Rng** 15/6/23  
**Tax District** Tax Dist 001  
**Millage Rate** 15.1843  
**Acreage** 2.223  
**Homestead** No

## Map

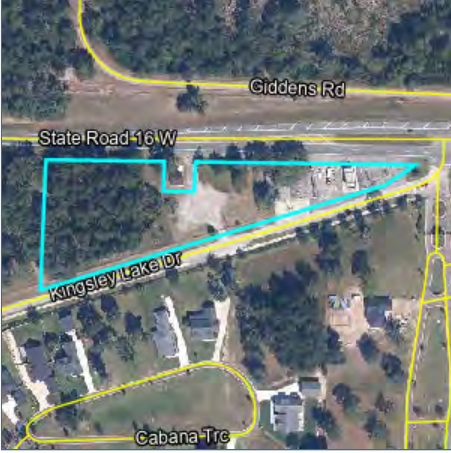

## Owner Information

[Hilco Development LLC](#)  
 4244 County Road 218  
 Middleburg FL 32068

## Land Information

Land Use	Number of Units	Unit Type	Land Type	Frontage	Depth
Store 1 Story (1100)	1.00	001410-LT	Site	0	0

## Buildings

<b>Building</b>	1	<b>Effective Year Built</b>	1966
<b>Building Type</b>	NBHD CONVE / 4300	<b>Frame</b>	MASONRY
<b>Gross Sq Ft</b>	6,380	<b>Roof Type</b>	RIGID FRAME BAR JOIST
<b>Finished Sq Ft</b>	5,652	<b>Roof Coverage</b>	ROLL COMP
<b>Stories</b>	1.0 Stories	<b>Flooring Type</b>	V C TILE
<b>Heat</b>	ENG F AIR	<b>Heating Type</b>	ENG F AIR
<b>Interior Walls</b>	MINIMUM with 30% DRYWALL	<b>Bedrooms</b>	
<b>Exterior Walls</b>	CONC BLOCK with 20% COMMON BRK	<b>Full Bathrooms</b>	0
<b>Year Built</b>	1966	<b>Half Bathrooms</b>	0

## Yard Items

Description	Full Description	Year Built	Size	Quantity	Units
ASP 3000+	ASP 3000+	1987	0 x 0	1	25411 SF
CONC PAVING	CONC PAVING	1987	0 x 0	1	3870 SF
GAS CANOPY S	GAS CANOPY STL	1987	20 x 45	1	900 SF

## Sales

Sale Date	Sale Price	Instrument	Deed Book	Deed Page	Sale Qualification	Transfer Code	Multi-Parcel Sale	Vacant or Improved	Grantor	Grantee
1/31/2003	\$250,000	Trustee's Deed	<a href="#">2158</a>	<a href="#">1288</a>	Qualified		No	Improved	THORNTON ELAINE ET AL CO-TRUSTEES	HILCO DEVELOPMENT LLC
1/31/2003	\$100	Quit Claim Deed	<a href="#">2158</a>	<a href="#">1283</a>	Qualified	<a href="#">01</a>	No	Improved	VALINSKI GLORIA S P/R-ESTATE OF F. STRICKLAND	HILCO DEVELOPMENT LLC
12/30/1988	\$100	Quit Claim Deed	<a href="#">1257</a>	<a href="#">435</a>	Qualified	<a href="#">01</a>	No	Improved	STRICKLAND FROW W	STRICKLAND FROW W TRUSTEE
12/30/1988	\$100	Quit Claim Deed	<a href="#">1257</a>	<a href="#">378</a>	Qualified	<a href="#">01</a>	No	Improved	STRICKLAND FROW W	STRICKLAND FROW W TRUST

For detailed information on applying the transfer codes, click [HERE](#)



**Recent Sales in Area**

Sale date range:

From:  To:

**TRIM Notice**

[2023 TRIM Notice \(PDF\)](#)

**Valuation**

	2023 Certified	2022 Certified	2021 Certified	2020 Certified
+ Building Value	\$139,975	\$124,565	\$121,150	\$118,651
+ Extra Features Value	\$22,204	\$22,204	\$22,204	\$22,204
+ Land Value	\$50,000	\$50,000	\$50,000	\$50,000
Land Agricultural Value	\$0	\$0	\$0	\$0
Agricultural (Market) Value	\$0	\$0	\$0	\$0
= Just Market Value	\$212,179	\$196,769	\$193,354	\$190,855
= Total Assessed Value	\$212,179	\$196,769	\$193,354	\$190,855
- Exempt Value	\$0	\$0	\$0	\$0
= Total Taxable Value	\$212,179	\$196,769	\$193,354	\$190,855
Maximum Save Our Homes Portability / AGL Differential	\$0	\$0	\$0	\$0

"Just (Market) Value" description - This is the value established by the Property Appraiser for ad valorem purposes. This value does not represent anticipated selling price.

**Property Record Card**

[2023 Property Record Card \(PDF\)](#)

**Sketches**

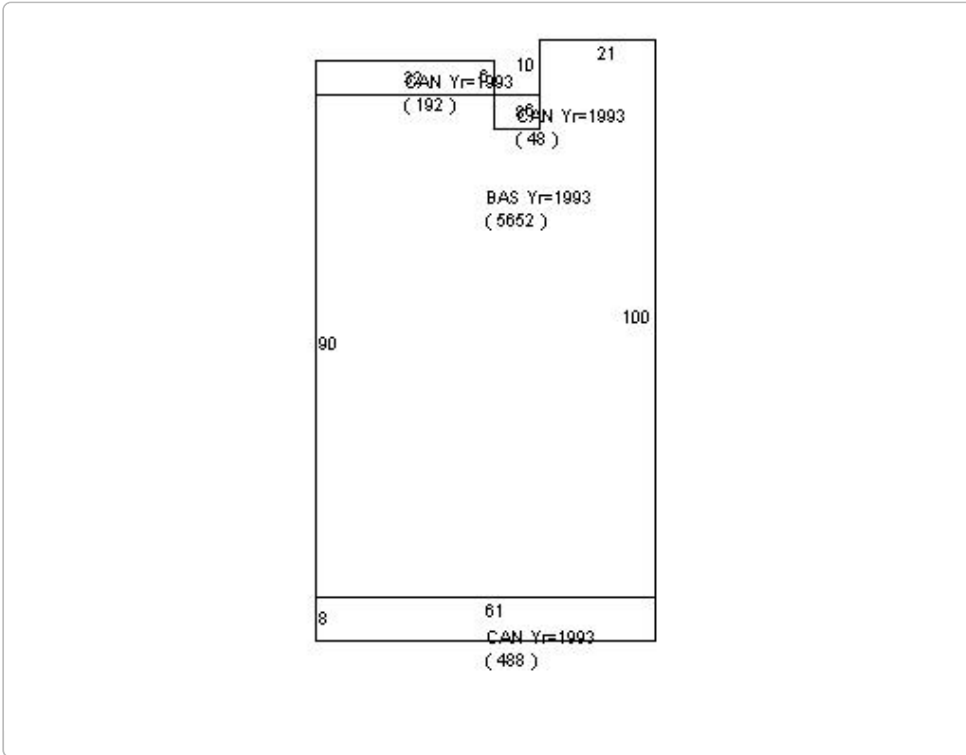

No data available for the following modules: Photos.

The Clay County Property Appraiser's Office makes every effort to produce the most accurate information possible. No warranties, expressed or implied, are provided for the data herein, its use or interpretation. The assessment information is from the last certified taxroll. All data is subject to change before the next certified taxroll. PLEASE NOTE THAT THE PROPERTY APPRAISER MAPS ARE FOR ASSESSMENT PURPOSES ONLY NEITHER CLAY COUNTY NOR ITS EMPLOYEES ASSUME RESPONSIBILITY FOR ERRORS OR OMISSION

[User Privacy Policy](#) | [GDPR Privacy Notice](#)  
 Last Data Upload: 3/26/2024, 6:07:50 AM

Contact Us



**APPENDIX B  
Photographs Recorded During the Site Inspection**





Photograph 1. Subject property building.



Photograph 2. Fuel dispenser pumps and canopy on the eastern portion of the subject property.



Photograph 3. Fuel tanks on the east side of the subject property building.



Photograph 4. Typical monitoring well on the vicinity of the fuel tanks and pumps.





Photograph 5. Interior of Suite A, convenience store



Photograph 6. Interior of Suite B, restaurant.



Photograph 7. Subject property building, northern façade.



Photograph 8. Concrete building pad on the west side of the subject property building.





Photograph 9: Western building façade.



Photograph 10: Septic tank, grease interceptors, dosing tank and pump electrical connection west of the subject property building.



Photograph 11. One of three septic tank drainfields on the subject property, surrounded by bollards to prevent access.



Photograph 12: North adjoining Clay County Sheriff's Office substation, 6026 Kingsley Lake Drive.





Photograph 13. Asphalt and soil on the western portion of the subject property from the 1996 UST removal.



Photograph 14: Waste observed near the asphalt and soil pile.



Photograph 15. Well house on the northwestern portion of the subject property.



Photograph 16: Water well, chlorination system, aeration tank, and pump system.





Photograph 17. Western portion of the subject property.



Photograph 18: Similar view, western portion of the subject property.



Photograph 19. South adjoining property.



Photograph 20: South adjoining property.



**APPENDIX C  
Government Records Report**



## Government Records Report | 2024

Order Number: 96904

Report Generated: 04/12/2024

Project Name: Stricklands Gas Station

Project Number: M2024-033

Stricklands Gas Station  
6023 Kingsley Lake Dr  
Starke, FL 32091

with [Envirosite Atlas](#)

---

Contact us at:  
(866) 211-2028  
[envirositecorp.com](http://envirositecorp.com)

<b>Section</b>	<b>Page</b>
<u>Executive Summary</u> .....	<u>1</u>
<u>Executive Summary by Distance</u> .....	<u>2</u>
<u>Executive Summary by Database</u> .....	<u>3</u>
<u>Property Proximity Map</u> .....	<u>11</u>
<u>Area Map</u> .....	<u>12</u>
<u>Map Findings Summary</u> .....	<u>13</u>
<u>Map Findings</u> .....	<u>21</u>
<u>Unmappable Summary</u> .....	<u>216</u>
<u>Environmental Records Searched</u> .....	<u>217</u>
<u>Geological Landscape Section</u> .....	<u>244</u>
<u>Geological Landscape Section Soil Map</u> .....	<u>247</u>
<u>Geological Landscape Section Summary</u> .....	<u>248</u>
<u>Geological Findings Map</u> .....	<u>259</u>
<u>Geological Landscape Section Map Findings</u> .....	<u>260</u>
<u>Geological Landscape Section Map Findings Radon</u> .....	<u>303</u>
<u>Geological Landscape Records Searched</u> .....	<u>304</u>

### **Disclaimer - Copyright and Trademark Notice**

*All information contained in this report are based on data available from various public, government and other sources and are based upon the best data available from those sources. The information available in this report may be available from other sources and is not exclusive or the exclusive property of EnviroSite Corporation.*

*NO WARRANTY EXPRESSED OR IMPLIED, IS MADE IN CONNECTION WITH THIS REPORT, INCLUDING WITHOUT LIMITATION, MERCHANTABILITY OR FITNESS FOR A PARTICULAR PURPOSE. ALL RISK IS ASSUMED BY USER AND EnviroSite assumes no liability for faulty or inaccurate information. The Reports may utilize a variety of public and other sources reasonably available to EnviroSite. EnviroSite cannot, and does not assure, warrant, guarantee or assume any liability for the correctness, comprehensiveness, timeliness or completeness of any of such information, nor is the information in any Report to be construed as legal advice with respect to environmental risks associated with any property. EnviroSite shall not be liable to anyone for any claims, causes of action, suits, damages, losses, costs and expenses (including, without limitation, attorneys' fees and costs) arising out of or caused by this report regardless of the acts, errors or omissions, or negligence of EnviroSite. Any damages shall be limited to the purchase price of the report.*

*Purchaser of the report accepts the report "As Is". The report is intended only to provide information only and should not be considered as providing any legal advice, prediction, forecast, or fact as to the environmental risk for any specific property. Reports are proprietary to EnviroSite, and contain copyrighted material and trademarks of EnviroSite. All other trademarks used herein are the property of their respective owners. All rights of EnviroSite as to the Reports are reserved.*

Envirosite Corporation has conducted a search of all reasonably ascertainable records in accordance with EPA's AAI (40 CFR Part 312) requirements and the ASTM E-1527-21 Environmental Site Assessments standard.

**SUBJECT PROPERTY INFORMATION:**

**ADDRESS:**

Stricklands Gas Station  
6023 Kingsley Lake Dr  
Starke, FL 32091

**COORDINATES:**

Latitude (North):	29.981545 - 29°58'53.6"
Longitude (West):	-81.997747 - -81°59'51.9"
Universal Transverse Mercator:	Zone 17N
UTM X (Meters):	403749.34
UTM Y (Meters):	3317159.25
State Plane Coordinates:	0901 - Florida East (US Survey Feet)
X Coordinate (Feet):	340276.507 E
Y Coordinate (Feet):	2054592.137 N

**ELEVATION:**

Elevation: 199 ft. above sea level

**USGS TOPOGRAPHIC MAP ASSOCIATED WITH SUBJECT PROPERTY:**

Subject Property Map: 29081-H8 Kingsley, FL  
Most Recent Revision: 2021



<u>MAP ID</u>	<u>SITE NAME</u>	<u>ADDRESS</u>	<u>DATABASE(S)</u>	<u>RELATIVE ELEVATION</u>	<u>DIRECTION / DISTANCE</u>
<b>A1</b>	MTC Camp Blanding	29.999506, -81.948348	DOD		SP
<b>A2</b>	STRICKLANDS LANDING INC   FL2104...	6023 KINGSLEY LAKE DR	DEDB - FL, EPA UST, FA 3 - FL, FRS, GWIF - FL,...		SP
<b>A3</b>	AAC2056   AAD4131   AAE4941	6023 KINGSLEY LAKE DRIVE	DEDB - FL		SP
<b>A4</b>	STRICKLANDS ONE STOP MART   ROY...	6023-A KINGSLEY LAKE DR	CS - FL, DWM CONTAM - FL, EPA LUST, EPA US...		SP
<b>A5</b>	AAE4941	6023 KINGLEY LAKE DRIVE	DEDB - FL		SP
<b>A6</b>	AAD4131	6023 KINGSLEY LAKE	DEDB - FL		SP
<b>7</b>	KINGSLEY COVE   AAC2055   AAD4132	6003 KINGSLEY LAKE DR	DEDB - FL, ECHO, FRS, HIST PCS ENF, ICIS, IN...	Lower	E / 0.012 mi., 65 ft.
<b>8</b>	CBJTC ENVIRONMENTAL CENTER	5929 ST RD 16 WEST	MANIFEST EPA	Higher	WNW / 0.068 mi., 357...
<b>9</b>	Kingsley Cove WTP   Kingsley Cove W...	4049 Buena Vista Avenue	T 2 - FL	Lower	SE / 0.102 mi., 538 ft.
<b>10</b>	AAC2057   STRICKLAND'S LANDING	KINGSLEY LAKE DRIVE	DEDB - FL, SWF LF - FL	Lower	SSW / 0.166 mi., 878 ft.
<b>11</b>	CAMP BLANDING   CAMP BLANDING J...	5629 SR 16 W   5629 SR 16...	AST - FL, CS - FL, ECHO, ERNS, FA 3 - FL, FF T...	Higher	W / 0.305 mi., 1612 ft.

**SUBJECT PROPERTY SEARCH RESULTS:**

The subject property was identified in the following records. For more information on this property, see Map Findings section on page 21.

<u>SITE</u>	<u>DATABASE(S)</u>	<u>EPA ID</u>
MTC Camp Blanding 29.999506, -81.948348 FL	DOD	N/R
STRICKLANDS LANDING INC   FL2104377   FL2101110 6023 KINGSLEY LAKE DR STARKE   Starke, FL 32091	DEDB - FL, EPA UST, FA 3 - FL, FRS, GWIF - FL, HMIRS (DOT), UST - FL	N/R
UST - FL - ID: Facility ID 9046738 - ID: Tank ID 1 - ID: Tank ID 2	Status: CLOSED Status: Removed from Site Status: Removed from Site	Date: N/A Date: 1991-06-01 Date: 2002-08-01
FA 3 - FL - ID: Facility ID 9046738	Status: CLOSED	Date: Expiration Date 2002-07-13
AAC2056   AAD4131   AAE4941 6023 KINGSLEY LAKE DRIVE FL	DEDB - FL	N/R
STRICKLANDS ONE STOP MART   ROYAL LION FOOD MART   STRICKLAND FOOD MART 6023-A KINGSLEY LAKE DR STARKE, FL	CS - FL, DWM CONTAM - FL, EPA LUST, EPA UST, FA 3 - FL, HIST UST - FL, LUST - FL, UST - FL	N/R
HIST UST - FL - ID: Facility ID 8519274 - ID: Tank ID 8 - ID: Tank ID 9 - ID: Tank ID 10 - ID: Tank ID 7	Status: OPEN Status: In Service Status: In Service Status: In Service Status: In Service	Date: N/A Date: 1996-05-01 Date: 1996-05-01 Date: 1996-05-01 Date: 1996-05-01
UST - FL - ID: Facility ID 8519274 - ID: Tank ID 1 - ID: Tank ID 10 - ID: Tank ID 2 - ID: Tank ID 3	Status: OPEN Status: Removed from Site Status: In Service Status: Removed from Site Status: Removed from Site	Date: N/A Date: 1996-06-01 Date: 1996-05-01 Date: 1996-06-01 Date: 1996-06-01
<i>There are an additional 6 status records, see site details.</i>		
LUST - FL - ID: Facility ID 8519274 - ID: N/A - ID: Facility ID 8519274 - ID: N/A	Status: OPEN Status: RA ONGOING Status: OPEN Status: RA ONGOING	Date: N/A Date: 2013-07-30 Date: N/A Date: 2003-05-06
CS - FL - ID: 8519274	Status: ACTIVE	Date: 2003-11-04
DWM CONTAM - FL - ID: Facility ID 8519274	Status: OPEN	Date: N/A
FA 3 - FL - ID: Facility ID 8519274 - ID: Facility ID 8519274 - ID: Facility ID 8519274 - ID: Facility ID 8519274 - ID: Facility ID 8519274	Status: OPEN Status: OPEN Status: OPEN Status: OPEN Status: OPEN	Date: Expiration Date 2020-10-01 Date: Expiration Date 2019-10-01 Date: Expiration Date 2019-07-13 Date: Expiration Date 2018-07-13 Date: Expiration Date 2017-07-13
<i>There are an additional 10 status records, see site details.</i>		

<u>SITE</u>	<u>DATABASE(S)</u>	<u>EPA ID</u>
AAE4941 6023 KINGLEY LAKE DRIVE STARKE, FL	DEDB - FL	N/R
AAD4131 6023 KINGSLEY LAKE FL	DEDB - FL	N/R

**SEARCH RESULTS:**

**STATE- AND TRIBAL - EQUIVALENT CERCLIS**

CS - FL: All cleanup sites in the state of Florida **2 SITES FOUND WITHIN 1 MILE**

**EQUAL/HIGHER ELEVATION**

<u>MAP ID</u>	<u>SITE NAME</u>	<u>SITE ADDRESS</u>	<u>DIRECTION/DISTANCE</u>	<u>PAGE</u>
11	CAMP BLANDING   CAMP BLANDING JOINT TRAINING CENTER   CAMP BLANDING MK-19 RANGE FACILITY	5629 SR 16 W   5629 SR 16 WEST   5629 STATE ROAD 16 W	W / 0.305 mi., 1612 ft.	85
	- ID: ERIC_17781	Status: OPEN	Date: 2021-07-26	

SHWS ERIC - FL: Environmental Restoration Integrated Cleanup (ERIC) contains these datasets: Superfund National Priorities List (NPL) Sites, CERCLA Site Screening Program, State Funded Cleanup Program, State-owned Lands Cleanup Program, Site Rehabilitation Program, Hazardous Waste Cleanup Program, Petroleum Restoration Program, Department of Defense, Formerly Used Defense Site, Drycleaning Solvent Cleanup Program, Responsible Party Cleanup, Site Investigation Section, Brownfield Site Rehabilitation, Hillsborough EPC Brownfields. **1 SITE FOUND WITHIN 1 MILE**

**EQUAL/HIGHER ELEVATION**

<u>MAP ID</u>	<u>SITE NAME</u>	<u>SITE ADDRESS</u>	<u>DIRECTION/DISTANCE</u>	<u>PAGE</u>
11	CAMP BLANDING   CAMP BLANDING JOINT TRAINING CENTER   CAMP BLANDING MK-19 RANGE FACILITY	5629 SR 16 W   5629 SR 16 WEST   5629 STATE ROAD 16 W	W / 0.305 mi., 1612 ft.	85

**STATE AND TRIBAL LANDFILL AND/OR SOLID WASTE DISPOSAL SITE LISTS**

SWF/LF - FL: Solid waste facility and landfill listing **1 SITE FOUND WITHIN .5 MILE**

**LOWER ELEVATION**

<u>MAP ID</u>	<u>SITE NAME</u>	<u>SITE ADDRESS</u>	<u>DIRECTION/DISTANCE</u>	<u>PAGE</u>
10	AAC2057   STRICKLAND'S LANDING	KINGSLEY LAKE DRIVE	SSW / 0.166 mi., 878 ft.	84
	- ID: Facility ID 98595	Status: INVALID COMPLAINT (M)	Date: N/A	

**LOCAL LISTS OF HAZARDOUS WASTE / CONTAMINATED SITES**

RESP PARTY - FL: Responsible party waste cleanups - Open, Closed, Inactive **1 SITE FOUND WITHIN .5 MILE**

**EQUAL/HIGHER ELEVATION**

<u>MAP ID</u>	<u>SITE NAME</u>	<u>SITE ADDRESS</u>	<u>DIRECTION/DISTANCE</u>	<u>PAGE</u>
11	CAMP BLANDING   CAMP BLANDING JOINT TRAINING CENTER   CAMP BLANDING MK-19 RANGE FACILITY	5629 SR 16 W   5629 SR 16 WEST   5629 STATE ROAD 16 W	W / 0.305 mi., 1612 ft.	85
	- ID: Project ID 325585	Status: CLOSED	Date: ISDR Date 2011-01-28	
	- ID: Project ID 187446	Status: CLOSED	Date: ISDR Date 1995-11-22	

**OTHER ASCERTAINABLE RECORDS**

MANIFEST EPA: EPA Hazardous Waste Electronic Manifest System (e-Manifest) **1 SITE FOUND WITHIN .25 MILE**

**EQUAL/HIGHER ELEVATION**

<u>MAP ID</u>	<u>SITE NAME</u>	<u>SITE ADDRESS</u>	<u>DIRECTION/DISTANCE</u>	<u>PAGE</u>
8	CBJTC ENVIRONMENTAL CENTER	5929 ST RD 16 WEST	WNW / 0.068 mi., 357 ft.	68

DEDB - FL: Drinking water wells contaminated with ethylene dibromide **6 SITES FOUND WITHIN .5 MILE**

**LOWER ELEVATION**

<u>MAP ID</u>	<u>SITE NAME</u>	<u>SITE ADDRESS</u>	<u>DIRECTION/DISTANCE</u>	<u>PAGE</u>
7	KINGSLEY COVE   AAC2055   AAD4132	6003 KINGSLEY LAKE DR	E / 0.012 mi., 65 ft.	53
10	AAC2057   STRICKLAND'S LANDING	KINGSLEY LAKE DRIVE	SSW / 0.166 mi., 878 ft.	84

T 2 - FL: List of facilities that must submit an Emergency and Hazardous Chemical Inventory Form **1 SITE FOUND WITHIN .25 MILE**

**LOWER ELEVATION**

<u>MAP ID</u>	<u>SITE NAME</u>	<u>SITE ADDRESS</u>	<u>DIRECTION/DISTANCE</u>	<u>PAGE</u>
9	Kingsley Cove WTP   Kingsley Cove Water Treatment Plant	4049 Buena Vista Avenue	SE / 0.102 mi., 538 ft.	72

**Following sites were unable to be mapped.**

<u>SITE NAME:</u>	<u>ADDRESS, CITY, ZIP:</u>	<u>DATABASE(S):</u>
100001501	MAIN OFFICE, STARKE	DEDB - FL
40000201	RT. 1 BOX 758 H, STARKE	DEDB - FL
40000301	PO BOX 248, STARKE	DEDB - FL
40000401	RT. 4 BOX 281, STARKE	DEDB - FL
40000601	RT. 2 BOX 2797, STARKE	DEDB - FL
40001601	PO BOX 447, STARKE	DEDB - FL
40001701	LOT 41 LAKEWOOD SUB-DIVISION, STARKE	DEDB - FL
40001801	RT. 2 BOX 1243, STARKE	DEDB - FL
40002201	RT. 4 BOX 342, STARKE	DEDB - FL
40002501	PO BOX 212, STARKE	DEDB - FL
40002601	RT. 1 BOX 706, STARKE	DEDB - FL
40002901	PO BOX 1117, STARKE	DEDB - FL
40003001	RT. 1 BOX 701, STARKE	DEDB - FL
AAC0053	P O DRAWER C, STARKE	DEDB - FL
AAC2368	ROUTE 2 BOX 2113, STARKE	DEDB - FL
AAC2381	ROUTE 6 BOX 75, STARKE	DEDB - FL
AAC2464	BROADWAY ST, STARKE	DEDB - FL
AAC2465	LAKE ST, STARKE	DEDB - FL
AAF1924	RT 6 BOX 1548, STARKE	DEDB - FL
AAF1927	ROUTE 6 BOX 1533, STARKE	DEDB - FL
AAF1930	N/R, STARKE	DEDB - FL
AAF1948	RT 3 BOX 1100, STARKE	DEDB - FL
AAF1950	RT 3 BOX 720, STARKE	DEDB - FL
AAG7781	RT 3 BOX 1153, STARKE	DEDB - FL
CAMP BLANDING CSMS BATTERY SHOP/D...	HILLSBOROUGH STRE..., CAMP BLANDING...	CS - FL
CONCORA CORP PROPERTY	44TH STREET, STARKE	SWF/LF - FL
Not Reported	SR 16	DEDB - FL

Following sites were unable to be mapped. (cont.)

<u>SITE NAME:</u>	<u>ADDRESS, CITY, ZIP:</u>	<u>DATABASE(S):</u>
Not Reported	853 SR 16	DEDB - FL
STARKE CITY DUMP	OLD LAWTEY ROAD, STARKE 32091	CERCLIS NFRAP, SEMS_8R_ARCHIVED SITES
STRICKLAND'S LANDING	N/R	ECHO, FRS

**DATABASE(S) WITH NO MAPPED SITES:**

**FEDERAL RCRA NON-CORRACTS TSD FACILITIES LIST**

ARCHIVED RCRA TSDF	Archived Resource Conservation and Recovery Act: Treatment Storage and Disposal Facilities
RCRA_TSDF	Resource Conservation and Recovery Act: Treatment Storage and Disposal Facilities

**FEDERAL, STATE, AND TRIBAL REGISTERED STORAGE TANK LISTS**

AST PBS	ASTs at Bulk Petroleum Terminals
FEMA UST	FEMA Underground Storage Tanks
HIST INDIAN UST R4	Historical Underground Storage Tanks on Indian Land in EPA Region 4
HIST INDIAN UST R6	Historical Underground Storage Tanks on Indian Land in EPA Region 6
HIST INDIAN UST R7	Historical Underground Storage Tanks on Indian Land in EPA Region 7
INDIAN UST R1	Underground Storage Tanks on Indian Land in EPA Region 1
INDIAN UST R10	Underground Storage Tanks on Indian Land in EPA Region 10
INDIAN UST R2	Underground Storage Tanks on Indian Land in EPA Region 2
INDIAN UST R4	Underground Storage Tanks on Indian Land in EPA Region 4
INDIAN UST R5	Underground Storage Tanks on Indian Land in EPA Region 5
INDIAN UST R6	Underground Storage Tanks on Indian Land in EPA Region 6
INDIAN UST R7	Underground Storage Tanks on Indian Land in EPA Region 7
INDIAN UST R8	Underground Storage Tanks on Indian Land in EPA Region 8
INDIAN UST R9	Underground Storage Tanks on Indian Land in EPA Region 9
AST - FL	Aboveground Storage Tanks
AST_BROWARD COUNTY - FL	Broward County Aboveground Storage Tanks
HIST AST - FL	Historical Aboveground Storage Tanks
HIST AST_BROWARD COUNTY - FL	Historical Broward County Aboveground Storage Tanks
HIST UST_BROWARD COUNTY - FL	Historical Broward County Underground Storage Tanks
UST_BROWARD COUNTY - FL	Broward County Underground Storage Tanks
UST_MIAMI-DADE COUNTY - FL	Miami-Dade County Underground Storage Tanks

**FEDERAL CERCLIS LIST**

CERCLIS NFRAP	Comprehensive Environmental Response Compensation and Liability Act No Further Remedial Action Planned
CERCLIS-HIST	Comprehensive Environmental Response Compensation and Liability Act
EPA SAA	EPA Superfund Alternative Approach
FEDERAL FACILITY	Federal Facility sites
SEMS_8R_ACTIVE SITES	Sites on SEMS Active Site Inventory
SEMS_8R_ARCHIVED SITES	Sites on SEMS Archived Site Inventory

**FEDERAL RCRA CORRACTS FACILITIES LIST**

CORRACTS	Hazardous Waste Corrective Action
HIST CORRACTS 2	Historical Hazardous Waste Corrective Action

**FEDERAL DELISTED NPL SITE LIST**

DELISTED NPL	Delisted National Priority List
DELISTED PROPOSED NPL	Delisted proposed National Priority List
SEMS_DELETED NPL	Sites Deleted from National Priorities List

**FEDERAL LANDFILL AND/OR SOLID WASTE DISPOSAL SITE LISTS**

EPA LF MOP	EPA Landfill Methane Outreach Project Database
------------	--

**FEDERAL, STATE, AND TRIBAL LEAKING STORAGE TANK LISTS**

HIST INDIAN LUST R4	Historical Leaking Underground Storage Tanks on Indian Land in EPA Region 4
HIST INDIAN LUST R8	Historical Leaking Underground Storage Tanks on Indian Land in EPA Region 8
INDIAN LUST R1	Leaking Underground Storage Tanks on Indian Land in EPA Region 1
INDIAN LUST R10	Leaking Underground Storage Tanks on Indian Land in EPA Region 10
INDIAN LUST R2	Leaking Underground Storage Tanks on Indian Land in EPA Region 2
INDIAN LUST R4	Leaking Underground Storage Tanks on Indian Land in EPA Region 4
INDIAN LUST R5	Leaking Underground Storage Tanks on Indian Land in EPA Region 5
INDIAN LUST R6	Leaking Underground Storage Tanks on Indian Land in EPA Region 6
INDIAN LUST R7	Leaking Underground Storage Tanks on Indian Land in EPA Region 7
INDIAN LUST R8	Leaking Underground Storage Tanks on Indian Land in EPA Region 8
INDIAN LUST R9	Leaking Underground Storage Tanks on Indian Land in EPA Region 9
LAST - FL	LAST

**FEDERAL ERNS LIST**

ERNS	Emergency Response Notification System
------	--

**FEDERAL INSTITUTIONAL CONTROLS / ENGINEERING CONTROLS REGISTRIES**

FED E C	Engineering Controls
FED I C	Institutional Controls
RCRA IC_EC	RCRA sites with Institutional and Engineering Controls

**FEDERAL RCRA GENERATORS LIST**

HIST RCRA_CESQG	Historical Resource Conservation and Recovery Act_Conditionally Exempt Small Quantity Generators
HIST RCRA_LQG	Historical Resource Conservation and Recovery Act_Large Quantity Generators
HIST RCRA_NONGEN	Historical Resource Conservation and Recovery Act_Non Generators
HIST RCRA_SQG	Historical Resource Conservation and Recovery Act_Small Quantity Generators
RCRA_LQG	Resource Conservation and Recovery Act_Large Quantity Generators
RCRA_NONGEN	Resource Conservation and Recovery Act_Non Generators
RCRA_SQG	Resource Conservation and Recovery Act_Small Quantity Generators
RCRA_VSQG	Resource Conservation and Recovery Act_Very Small Quantity Generator

**FEDERAL NPL SITE LIST**

NPL	National Priority List
NPL EPA R1 GIS	GIS for EPA Region 1 NPL
NPL EPA R3 GIS	GIS for EPA Region 3 NPL
NPL EPA R6 GIS	GIS for EPA Region 6 NPL
NPL EPA R8 GIS	GIS for EPA Region 8 NPL
NPL EPA R9 GIS	GIS for EPA Region 9 NPL
PART NPL	Part National Priority List
PROPOSED NPL	Proposed National Priority List
SEMS_FINAL NPL	Sites included on the Final National Priorities List
SEMS_PROPOSED NPL	Sites Proposed to be Added to the National Priorities List

**STATE AND TRIBAL BROWNFIELD SITES**

TRIBAL BROWNFIELDS	Tribal Brownfields
BROWNFIELDS - FL	Brownfields
BROWNFIELDS_SITES - FL	Brownfields

**STATE- AND TRIBAL - EQUIVALENT CERCLIS**

SHWS - FL	State hazardous waste sites
SITES - FL	The Sites List

**STATE INSTITUTIONAL CONTROLS / ENGINEERING CONTROLS REGISTRIES**

E C - FL	Engineering Controls
I C - FL	Institutional Controls

**STATE RCRA GENERATORS LIST**

HIST TSD - FL	Historical State Treatment Storage & Disposal Facility List
LQG - FL	State Large Quantity Generators
SQG - FL	State Small Quantity Generators
TRA - FL	State Hazardous Waste Transporters
TSD - FL	State Treatment Storage & Disposal Facilities

**STATE AND TRIBAL VOLUNTARY CLEANUP SITES**

VCP - FL	Voluntary Cleanup Program
----------	---------------------------

**LOCAL BROWNFIELD LISTS**

BROWNFIELDS-ACRES	EPA ACRES Brownfields
FED BROWNFIELDS	Federal Brownfields
HIST FED BROWNFIELDS	Historical Federal Brownfields

**LOCAL LISTS OF HAZARDOUS WASTE / CONTAMINATED SITES**

FED CDL	DOJ Clandestine Drug Labs
US HIST CDL	Historical Clandestine Drug Labs
CS_BROWARD COUNTY - FL	Broward County Contaminated Sites
CS_MIAMI-DADE COUNTY - FL	Miami-Dade County Contaminated Sites
HAZMAT FACILITIES_BROWARD COUNTY - FL	Broward County Hazardous Material Facilities

**RECORDS OF EMERGENCY RELEASE REPORTS**

FUEL SPILL_MIAMI-DADE COUNTY - FL	Miami-Dade County Fuel Spills Cases
SPILLS - FL	Hazardous Material Logbook

**LOCAL LISTS OF LANDFILL / SOLID WASTE DISPOSAL SITES**

HIST INDIAN ODI R8	Historical Open Dump Inventory
INDIAN ODI R8	Open Dump Inventory
ODI	Open Dump Inventory
TRIBAL ODI	Indian Open Dump Inventory Sites
HIST SWRCY - FL	Historical Recycling Centers
SWF_MIAMI-DADE COUNTY - FL	Miami-Dade County Solid waste facilities
SWRCY - FL	Recycling Centers

**LOCAL LAND RECORDS**

LIENS 2	CERCLA Lien Information
---------	-------------------------

**OTHER ASCERTAINABLE RECORDS**

AFS	Air Facility Systems
ALT FUELING	Alternative Fueling Stations
ARENAS	ARENAS
ARENAS 2	ARENAS (additional)
BRS	Biennial Reporting Systems
CDC HAZDAT	Hazardous Substance Release and Health Effects Information
CHURCHES	CHURCHES
COAL ASH DOE	Coal Ash: Department of Energy
COAL ASH EPA	Coal Ash: Environmental Protection Agency
COAL GAS	Coal Gas Plants
COLLEGES	COLLEGES
COLLEGES 2	COLLEGES 2
CONSENT (DECREEES)	Superfund Consent Decree
CORRECTIVE ACTIONS_2020	Wastes - Hazardous Waste - Corrective Action
DAYCARE	DAYCARE
DEBRIS EPA LF	EPA Disaster Debris Landfill Sites
DEBRIS EPA SWRCY	EPA Disaster Debris Recovery Sites
DOCKET CRIM PROS 2	Additional Docket criminal prosecution cases
DOT OPS	Department of Transportation Office of Pipeline Safety
ECHO	EPA Enforcement and Compliance History Online
ENOI	Electronic Notice of Intent
EPA FUELS	EPA Fuels Registration, Reporting, and Compliance List

**OTHER ASCERTAINABLE RECORDS (cont.)**

EPA OSC	EPA On-Site Coordinator
EPA WATCH	EPA Watch List
FA HWF	Financial Assurance for Hazardous Waste Facilities
FEDLAND	Federal Lands
FTTS	FIFRA/TSCA Tracking System
FTTS INSP	FIFRA/TSCA Tracking System: Inspections
FUDS	Formerly Used Defense Sites
GOV MANSIONS	Governors Mansions
HIST AFS	Historical Air Facility Systems
HIST AFS 2	Historical Air Facility Systems
HIST DOD	Department of Defense historical sites
HIST LEAD_SMELTER	Historical Lead Smelter Sites
HIST MLTS	Historical Material Licensing Tracking Systems
HIST PCB TRANS	Historical Polychlorinated Biphenyl (PCB) Facilities
HIST PCS ENF	Historical Enforced Permit Compliance Facilities
HIST PCS FACILITY	Historical Permit Compliance Facilities
HIST SSTS	Historical Section 7 Tracking Systems
HOSPITALS	HOSPITALS
HWC DOCKET	Hazardous Waste Compliance Docket
ICIS	Integrated Compliance Information System
INACTIVE PCS	Inactive Permit Compliance Facilities
INDIAN RESERVATION	American Indian Lands
LUCIS	Land Use Control Information Systems
LUCIS 2	Land Use Control Information Systems 2
MGP	Manufactured Gas Plant Sites
MINE OPERATIONS	Mines list from USGS
MINES	Mines
MINES USGS	Mines list from USGS
MLTS	Material Licensing Tracking Systems
NPL AOC	Areas related to NPL remediation sites
NPL LIENS	National Priority List Liens
NURSING HOMES	NURSING HOMES
OSHA	Occupational Safety & Health Administration
PADS	PCB Activity Database Systems
PCB TRANSFORMER	Polychlorinated Biphenyl (PCB) Waste
PCS ENF	Enforced Permit Compliance Facilities
PCS FACILITY	Permit Compliance Facilities
PFAS FED SITES	PFAS Federal Sites
PFAS INDUSTRY	PFAS Industry
PFAS MANIFEST	PFAS Manifest
PFAS NPL	PFAS NPL Sites
PFAS PROD	PFAS Production
PFAS SPILLS	PFAS Spill Sites
PFAS TRIS	PFAS TRIS Sites
PFAS UCMR3	PFAS UCMR Samples
PFAS WQP	PFAS Water Quality Portal
PRISONS	PRISONS
RAATS	RCRA Administrative Action Tracking Systems
RADINFO	Radiation Information Systems
RMP	Risk Management Plans
ROD	Record of Decision
SCHOOLS PRIVATE	SCHOOLS PRIVATE
SCHOOLS PUBLIC	SCHOOLS PUBLIC
SCRD DRYCLEANERS	SCRD Drycleaners
SEMS_SMELTER	Sites on SEMS Potential Smelter Activity
SSTS	Section 7 Tracking Systems
STORMWATER	Storm Water Permits
TOSCA-PLANT	Toxic Substance Control Act: Plants



**OTHER ASCERTAINABLE RECORDS (cont.)**

TRIS	Toxic Release Inventory Systems
UMTRA	Uranium Mill Tailing Sites
VAPOR	EPA Vapor Intrusion
AIRS - FL	Air Permitted Facilities
AIRS_MIAMI-DADE COUNTY - FL	Miami-Dade County Air permits
BROWNFIELDS_AREAS - FL	Brownfield Redevelopment Areas
CAP_MIAMI-DADE COUNTY - FL	Miami-Dade County Construction air permits
CATTLE DIPPING VATS - FL	Cattle Dipping Vats
COAL ASH - FL	COAL ASH
DAYCARE - FL	Daycares
DRYCLEANERS - FL	Drycleaners
ENF_MIAMI-DADE COUNTY - FL	Miami-Dade County enforcement
FA 1 - FL	Financial Assurance 1
FA 2 - FL	Financial Assurance 2
FACILITY LIST_ALACHUA COUNTY - FL	Alachua County Facility List
FF TANKS - FL	Federal Facility Tank Listing
GTO_MIAMI-DADE COUNTY - FL	Miami-Dade County Grease traps
GWCA - FL	Ground water contaminated areas
GWP_MIAMI-DADE COUNTY - FL	Miami-Dade County Water Quality permits
HAZ WASTE_MIAMI-DADE COUNTY - FL	Miami-Dade County Hazardous Waste Sites
HIST CAP_MIAMI-DADE COUNTY - FL	Historical Miami-Dade County Construction air permits
HIST CATTLE DIPPING VATS - FL	Historical Cattle Dipping Vats
HIST DEDB - FL	Historical Ethylene Dibromide
HIST FF TANKS - FL	Historical Federal Facility Tank Listing
HIST MINES - FL	State mine records
IW SQG_MIAMI-DADE COUNTY - FL	Miami-Dade County Industrial waste small quantity generators
IW_MIAMI-DADE COUNTY - FL	Miami-Dade County Industrial waste permits
IWP_MIAMI-DADE COUNTY - FL	Miami-Dade County Industrial waste pretreatment facilities
LWT_MIAMI-DADE COUNTY - FL	Miami-Dade County Liquid Waste Transporters
MINES - FL	State mine records
MOP_MIAMI-DADE COUNTY - FL	Miami-Dade County Marine Facilities Operating Permit
MRE_MIAMI-DADE COUNTY - FL	Miami-Dade County Maimi River Enforcement
NPDES - FL	State Wastewater and NPDES Permits
PFAS - FL	PFAS Site Listing
PFAS AFFF - FL	PFAS AFFF Sites
PRIORITY CLEANERS - FL	Drycleaner Priority Ranking List
SIS - FL	Site investigation section sites
UIC - FL	Underground Injection Wells
VIOLATION_BROWARD COUNTY - FL	Broward County Violation Notices
WASTEWATER - FL	Wastewater Facilities



SUBJECT NAME: Stricklands Gas Station  
 ADDRESS: 6023 Kingsley Lake Dr, Starke, FL, 32091  
 LAT/LONG: 29.981545 / -81.997747

PREPARED FOR: Matanzas Geosciences  
 ORDER #: 96904  
 REPORT DATE: April 12, 2024

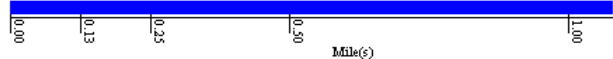
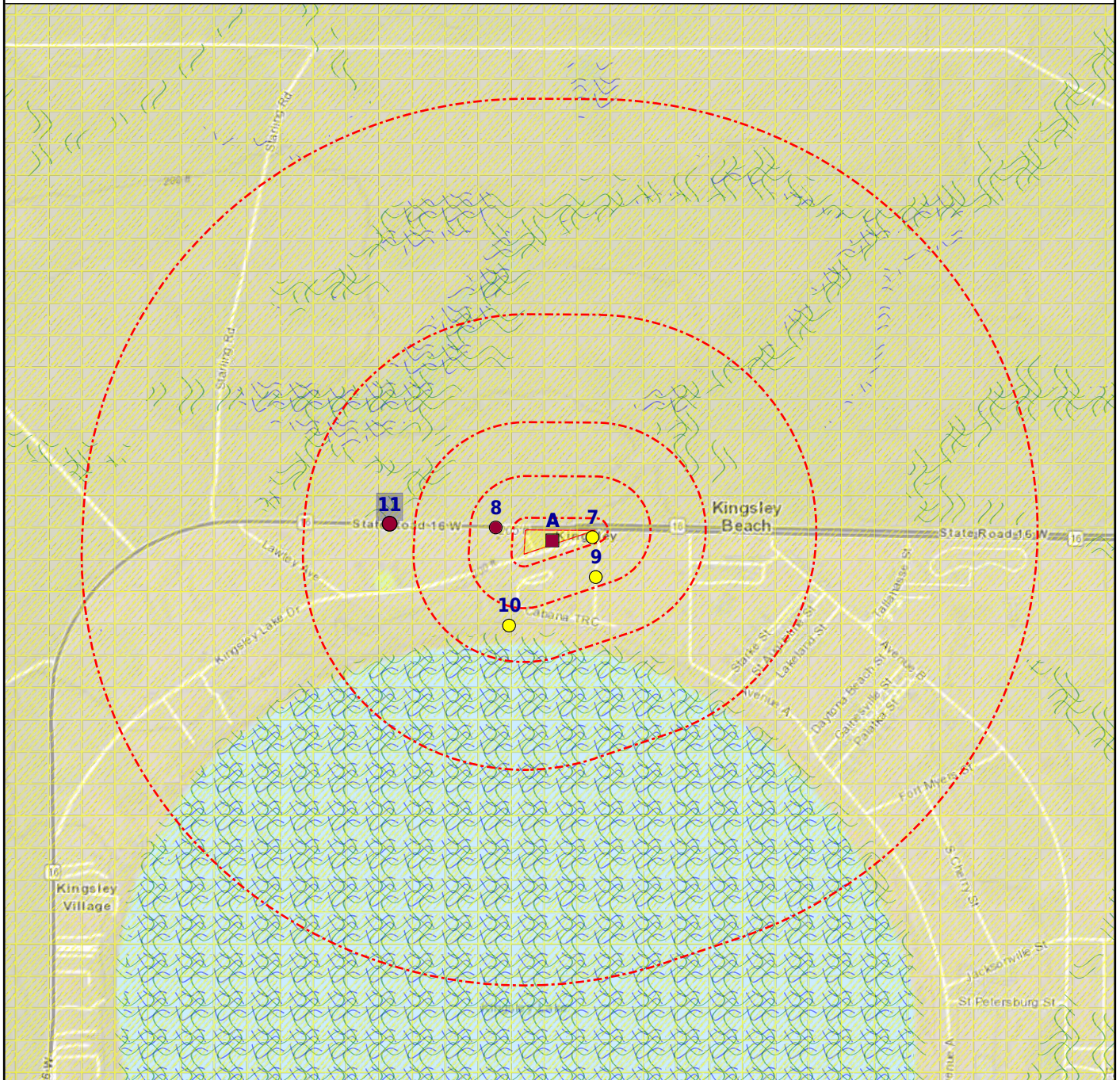

- |  |  |  |  |
|--|--|--|--|
| <ul style="list-style-type: none"> <li><span style="color: red;">+</span> Subject Property</li> <li><span style="color: red;">+</span> CDC HAZDAT (No Data)</li> <li><span style="color: pink;">+</span> Federal Lands (No Data)</li> <li><span style="background-color: yellow; border: 1px solid black; display: inline-block; width: 10px; height: 10px;"></span> Historical DOD (No Data)</li> </ul> | <ul style="list-style-type: none"> <li><span style="color: red;">●</span> Equal/Higher Elevation</li> <li><span style="background-color: yellow; border: 1px solid black; display: inline-block; width: 10px; height: 10px;"></span> Department of Defense</li> <li><span style="color: green;">~</span> FEMA FloodZone 100</li> <li><span style="color: blue;">~</span> Indian Reservation (No Data)</li> </ul> | <ul style="list-style-type: none"> <li><span style="color: yellow;">●</span> Lower Elevation</li> <li><span style="border: 1px dashed blue; display: inline-block; width: 10px; height: 10px;"></span> DFIRM Floodzone 100</li> <li><span style="border: 1px dashed red; display: inline-block; width: 10px; height: 10px;"></span> FEMA FloodZone 500 (No Data)</li> <li><span style="background-color: gray; border: 1px solid black; display: inline-block; width: 10px; height: 10px;"></span> National Priority List (No Data)</li> </ul> | <ul style="list-style-type: none"> <li><span style="border: 1px dashed red; display: inline-block; width: 10px; height: 10px;"></span> Brownfields Areas (No Data)</li> <li><span style="border: 1px dashed blue; display: inline-block; width: 10px; height: 10px;"></span> DFIRM Floodzone 500 (No Data)</li> <li><span style="color: red;">+</span> Ground Water Contaminants (No Data)</li> <li><span style="color: blue;">+</span> NWI</li> </ul> |
|--|--|--|--|



SUBJECT NAME: Stricklands Gas Station  
 ADDRESS: 6023 Kingsley Lake Dr, Starke, FL, 32091  
 LAT/LONG: 29.981545 / -81.997747

PREPARED FOR: Matanzas Geosciences  
 ORDER #: 96904  
 REPORT DATE: April 12, 2024

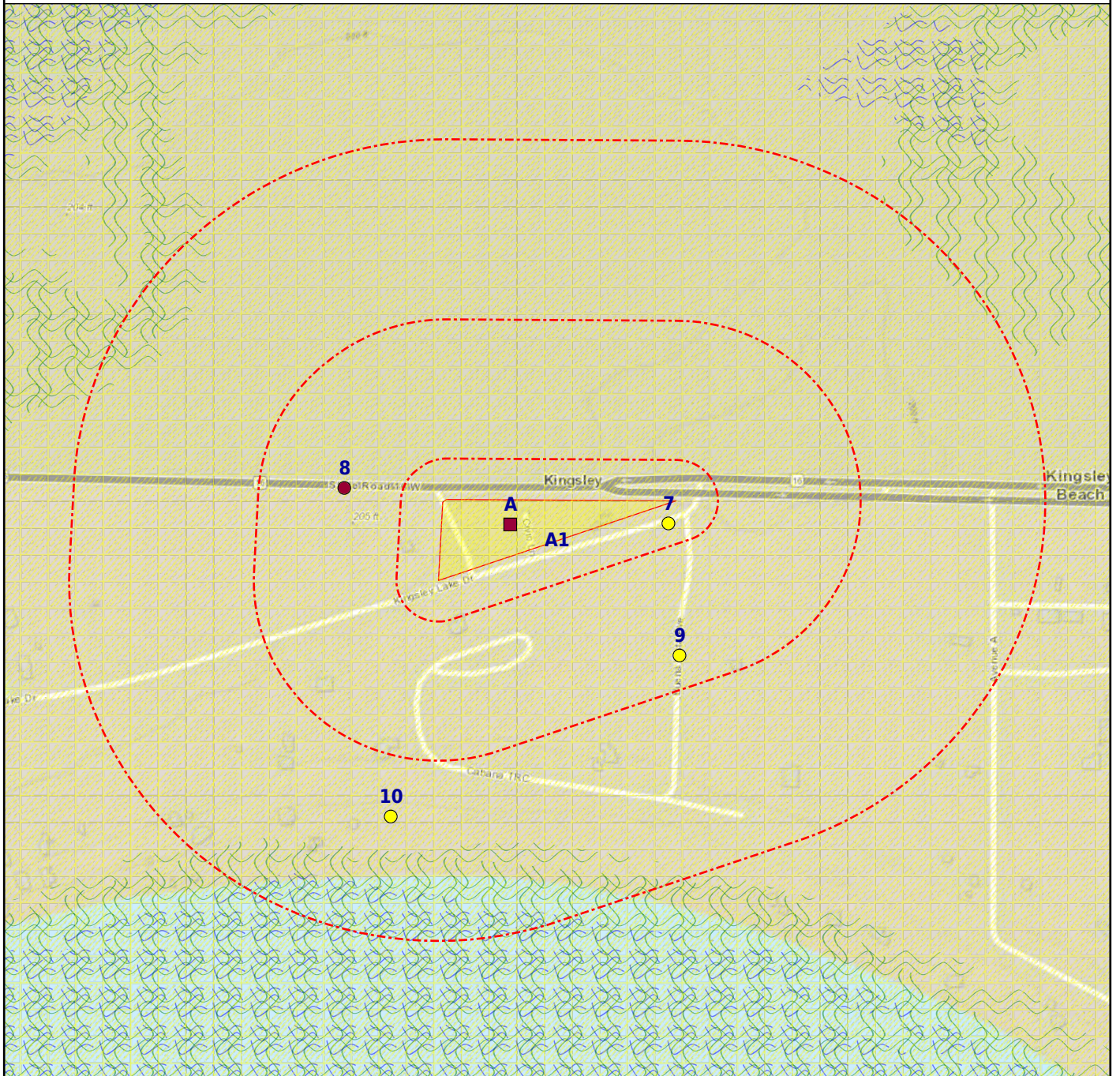

- |   |   |  |  |
|---|---|--|--|
| <ul style="list-style-type: none"> <li>+ Subject Property</li> <li>+ CDC HAZDAT (No Data)</li> <li>+ Federal Lands (No Data)</li> <li>+ Historical DOD (No Data)</li> </ul> | <ul style="list-style-type: none"> <li>● Equal/Higher Elevation</li> <li>■ Department of Defense</li> <li>■ FEMA FloodZone 100</li> <li>■ Indian Reservation (No Data)</li> </ul> | <ul style="list-style-type: none"> <li>● Lower Elevation</li> <li>⊘ DFIRM Floodzone 100</li> <li>⊘ FEMA FloodZone 500 (No Data)</li> <li>■ National Priority List (No Data)</li> </ul> | <ul style="list-style-type: none"> <li>⊘ Brownfields Areas (No Data)</li> <li>⊘ DFIRM Floodzone 500 (No Data)</li> <li>⊘ Ground Water Contaminants (No Data)</li> <li>■ NWI</li> </ul> |
|---|---|--|--|

<u>DATABASE</u>	<u>SUBJECT PROPERTY</u>	<u>SEARCH DISTANCE (MILES)</u>	<u>&lt;1/8</u>	<u>1/8 - 1/4</u>	<u>1/4 - 1/2</u>	<u>1/2 - 1</u>	<u>&gt;1</u>	<u>TOTAL MAPPED</u>
-----------------	-------------------------	--------------------------------	----------------	------------------	------------------	----------------	--------------	---------------------

**FEDERAL RCRA NON-CORRACTS TSD FACILITIES LIST**

ARCHIVED RCRA TSD		0.500	0	0	0	--	--	0
RCRA_TSD		0.500	0	0	0	--	--	0

**FEDERAL, STATE, AND TRIBAL REGISTERED STORAGE TANK LISTS**

AST PBS		0.250	0	0	--	--	--	0
EPA UST	X	0.250	0	0	--	--	--	2
FEMA UST		0.250	0	0	--	--	--	0
HIST INDIAN UST R4		0.250	0	0	--	--	--	0
HIST INDIAN UST R6		0.250	0	0	--	--	--	0
HIST INDIAN UST R7		0.250	0	0	--	--	--	0
INDIAN UST R1		0.250	0	0	--	--	--	0
INDIAN UST R10		0.250	0	0	--	--	--	0
INDIAN UST R2		0.250	0	0	--	--	--	0
INDIAN UST R4		0.250	0	0	--	--	--	0
INDIAN UST R5		0.250	0	0	--	--	--	0
INDIAN UST R6		0.250	0	0	--	--	--	0
INDIAN UST R7		0.250	0	0	--	--	--	0
INDIAN UST R8		0.250	0	0	--	--	--	0
INDIAN UST R9		0.250	0	0	--	--	--	0
AST - FL		0.250	0	0	--	--	--	0
AST_BROWARD COUNTY - FL		0.250	0	0	--	--	--	0
HIST AST - FL		0.250	0	0	--	--	--	0
HIST AST_BROWARD COUNTY - FL		0.250	0	0	--	--	--	0
HIST UST - FL	X	0.250	0	0	--	--	--	1
HIST UST_BROWARD COUNTY - FL		0.250	0	0	--	--	--	0
UST - FL	X	0.250	0	0	--	--	--	2
UST_BROWARD COUNTY - FL		0.250	0	0	--	--	--	0
UST_MIAMI-DADE COUNTY - FL		0.250	0	0	--	--	--	0

**FEDERAL CERCLIS LIST**

CERCLIS NFRAP		0.500	0	0	0	--	--	0
CERCLIS-HIST		0.500	0	0	0	--	--	0
EPA SAA		0.500	0	0	0	--	--	0
FEDERAL FACILITY		1.000	0	0	0	0	--	0
SEMS_8R_ACTIVE SITES		0.500	0	0	0	--	--	0
SEMS_8R_ARCHIVED SITES		0.500	0	0	0	--	--	0



<u>DATABASE</u>	<u>SUBJECT PROPERTY</u>	<u>SEARCH DISTANCE (MILES)</u>	<u>&lt;1/8</u>	<u>1/8 - 1/4</u>	<u>1/4 - 1/2</u>	<u>1/2 - 1</u>	<u>&gt;1</u>	<u>TOTAL MAPPED</u>
-----------------	-------------------------	--------------------------------	----------------	------------------	------------------	----------------	--------------	---------------------

**FEDERAL RCRA CORRACTS FACILITIES LIST**

CORRACTS		1.000	0	0	0	0	--	0
HIST CORRACTS 2		1.000	0	0	0	0	--	0

**FEDERAL DELISTED NPL SITE LIST**

DELISTED NPL		1.000	0	0	0	0	--	0
DELISTED PROPOSED NPL		1.000	0	0	0	0	--	0
SEMS_DELETED NPL		1.000	0	0	0	0	--	0

**FEDERAL LANDFILL AND/OR SOLID WASTE DISPOSAL SITE LISTS**

EPA LF MOP		0.500	0	0	0	--	--	0
------------	--	-------	---	---	---	----	----	---

**FEDERAL, STATE, AND TRIBAL LEAKING STORAGE TANK LISTS**

EPA LUST	X	0.500	0	0	0	--	--	1
HIST INDIAN LUST R4		0.500	0	0	0	--	--	0
HIST INDIAN LUST R8		0.500	0	0	0	--	--	0
INDIAN LUST R1		0.500	0	0	0	--	--	0
INDIAN LUST R10		0.500	0	0	0	--	--	0
INDIAN LUST R2		0.500	0	0	0	--	--	0
INDIAN LUST R4		0.500	0	0	0	--	--	0
INDIAN LUST R5		0.500	0	0	0	--	--	0
INDIAN LUST R6		0.500	0	0	0	--	--	0
INDIAN LUST R7		0.500	0	0	0	--	--	0
INDIAN LUST R8		0.500	0	0	0	--	--	0
INDIAN LUST R9		0.500	0	0	0	--	--	0
LAST - FL		0.500	0	0	0	--	--	0
LUST - FL	X	0.500	0	0	0	--	--	1

**FEDERAL ERNS LIST**

ERNS		SP	0	--	--	--	--	0
------	--	----	---	----	----	----	----	---

**FEDERAL INSTITUTIONAL CONTROLS / ENGINEERING CONTROLS REGISTRIES**

FED E C		0.500	0	0	0	--	--	0
FED I C		0.500	0	0	0	--	--	0
RCRA IC_EC		0.250	0	0	--	--	--	0

**FEDERAL RCRA GENERATORS LIST**

HIST RCRA_CESQG		0.250	0	0	--	--	--	0
HIST RCRA_LQG		0.250	0	0	--	--	--	0
HIST RCRA_NONGEN		0.250	0	0	--	--	--	0

<u>DATABASE</u>	<u>SUBJECT PROPERTY</u>	<u>SEARCH DISTANCE (MILES)</u>	<u>&lt;1/8</u>	<u>1/8 - 1/4</u>	<u>1/4 - 1/2</u>	<u>1/2 - 1</u>	<u>&gt;1</u>	<u>TOTAL MAPPED</u>
-----------------	-------------------------	--------------------------------	----------------	------------------	------------------	----------------	--------------	---------------------

**FEDERAL RCRA GENERATORS LIST (cont.)**

HIST RCRA_SQG		0.250	0	0	--	--	--	0
RCRA_LQG		0.250	0	0	--	--	--	0
RCRA_NONGEN		0.250	0	0	--	--	--	0
RCRA_SQG		0.250	0	0	--	--	--	0
RCRA_VSQG		0.250	0	0	--	--	--	0

**FEDERAL NPL SITE LIST**

NPL		1.000	0	0	0	0	--	0
NPL EPA R1 GIS		1.000	0	0	0	0	--	0
NPL EPA R3 GIS		1.000	0	0	0	0	--	0
NPL EPA R6 GIS		1.000	0	0	0	0	--	0
NPL EPA R8 GIS		1.000	0	0	0	0	--	0
NPL EPA R9 GIS		1.000	0	0	0	0	--	0
PART NPL		1.000	0	0	0	0	--	0
PROPOSED NPL		1.000	0	0	0	0	--	0
SEMS_FINAL NPL		1.000	0	0	0	0	--	0
SEMS_PROPOSED NPL		1.000	0	0	0	0	--	0

**STATE AND TRIBAL BROWNFIELD SITES**

TRIBAL BROWNFIELDS		0.500	0	0	0	--	--	0
BROWNFIELDS - FL		0.500	0	0	0	--	--	0
BROWNFIELDS_SITES - FL		0.500	0	0	0	--	--	0

**STATE- AND TRIBAL - EQUIVALENT CERCLIS**

CS - FL	X	1.000	0	0	1	0	--	2
SHWS - FL		1.000	0	0	0	0	--	0
SHWS ERIC - FL		1.000	0	0	1	0	--	1
SITES - FL		1.000	0	0	0	0	--	0

**STATE INSTITUTIONAL CONTROLS / ENGINEERING CONTROLS REGISTRIES**

E C - FL		0.500	0	0	0	--	--	0
I C - FL		0.500	0	0	0	--	--	0

**STATE RCRA GENERATORS LIST**

HIST TSD - FL		0.500	0	0	0	--	--	0
LQG - FL		0.250	0	0	--	--	--	0
SQG - FL		0.250	0	0	--	--	--	0
TRA - FL		0.250	0	0	--	--	--	0
TSD - FL		0.500	0	0	0	--	--	0

<u>DATABASE</u>	<u>SUBJECT PROPERTY</u>	<u>SEARCH DISTANCE (MILES)</u>	<u>&lt;1/8</u>	<u>1/8 - 1/4</u>	<u>1/4 - 1/2</u>	<u>1/2 - 1</u>	<u>&gt;1</u>	<u>TOTAL MAPPED</u>
-----------------	-------------------------	--------------------------------	----------------	------------------	------------------	----------------	--------------	---------------------

**STATE AND TRIBAL LANDFILL AND/OR SOLID WASTE DISPOSAL SITE LISTS**

SWF/LF - FL		0.500	0	1	0	--	--	1
-------------	--	-------	---	---	---	----	----	---

**STATE AND TRIBAL VOLUNTARY CLEANUP SITES**

VCP - FL		0.500	0	0	0	--	--	0
----------	--	-------	---	---	---	----	----	---

**LOCAL BROWNFIELD LISTS**

BROWNFIELDS-ACRES		0.500	0	0	0	--	--	0
FED BROWNFIELDS		0.500	0	0	0	--	--	0
HIST FED BROWNFIELDS		0.500	0	0	0	--	--	0

**LOCAL LISTS OF HAZARDOUS WASTE / CONTAMINATED SITES**

FED CDL		SP	0	--	--	--	--	0
US HIST CDL		SP	0	--	--	--	--	0
CS_BROWARD COUNTY - FL		1.000	0	0	0	0	--	0
CS_MIAMI-DADE COUNTY - FL		1.000	0	0	0	0	--	0
DWM CONTAM - FL	X	0.500	0	0	0	--	--	1
HAZMAT FACILITIES_BROWARD COUNTY - FL		0.250	0	0	--	--	--	0
RESP PARTY - FL		0.500	0	0	1	--	--	1

**RECORDS OF EMERGENCY RELEASE REPORTS**

HMIRS (DOT)	X	SP	--	--	--	--	--	1
FUEL SPILL_MIAMI-DADE COUNTY - FL		0.125	0	--	--	--	--	0
SPILLS - FL		0.125	0	--	--	--	--	0

**LOCAL LISTS OF LANDFILL / SOLID WASTE DISPOSAL SITES**

HIST INDIAN ODI R8		0.500	0	0	0	--	--	0
INDIAN ODI R8		0.500	0	0	0	--	--	0
ODI		0.500	0	0	0	--	--	0
TRIBAL ODI		0.500	0	0	0	--	--	0
HIST SWRCY - FL		0.500	0	0	0	--	--	0
SWF_MIAMI-DADE COUNTY - FL		0.500	0	0	0	--	--	0
SWRCY - FL		0.500	0	0	0	--	--	0

**LOCAL LAND RECORDS**

LIENS 2		SP	0	--	--	--	--	0
---------	--	----	---	----	----	----	----	---

**OTHER ASCERTAINABLE RECORDS**

AFS		SP	0	--	--	--	--	0
ALT FUELING		0.250	0	0	--	--	--	0

<u>DATABASE</u>	<u>SUBJECT PROPERTY</u>	<u>SEARCH DISTANCE (MILES)</u>	<u>&lt;1/8</u>	<u>1/8 - 1/4</u>	<u>1/4 - 1/2</u>	<u>1/2 - 1</u>	<u>&gt;1</u>	<u>TOTAL MAPPED</u>
<b>OTHER ASCERTAINABLE RECORDS (cont.)</b>								
ARENAS		SP	0	--	--	--	--	0
ARENAS 2		SP	0	--	--	--	--	0
BRS		SP	0	--	--	--	--	0
CDC HAZDAT		1.000	0	0	0	0	--	0
CHURCHES		SP	0	--	--	--	--	0
COAL ASH DOE		0.500	0	0	0	--	--	0
COAL ASH EPA		0.500	0	0	0	--	--	0
COAL GAS		1.000	0	0	0	0	--	0
COLLEGES		SP	0	--	--	--	--	0
COLLEGES 2		SP	0	--	--	--	--	0
CONSENT (DECREES)		1.000	0	0	0	0	--	0
CORRECTIVE ACTIONS_2020		0.500	0	0	0	--	--	0
DAYCARE		SP	0	--	--	--	--	0
DEBRIS EPA LF		0.500	0	0	0	--	--	0
DEBRIS EPA SWRCY		0.500	0	0	0	--	--	0
DOCKET CRIM PROS 2		SP	0	--	--	--	--	0
DOD	X	1.000	0	0	0	0	--	1
DOT OPS		SP	0	--	--	--	--	0
ECHO		SP	0	--	--	--	--	0
ENOI		SP	0	--	--	--	--	0
EPA FUELS		SP	0	--	--	--	--	0
EPA OSC		0.125	0	--	--	--	--	0
EPA WATCH		SP	0	--	--	--	--	0
FA HWF		SP	0	--	--	--	--	0
FEDLAND		1.000	0	0	0	0	--	0
FRS	X	SP	--	--	--	--	--	1
FTTS		SP	0	--	--	--	--	0
FTTS INSP		SP	0	--	--	--	--	0
FUDS		1.000	0	0	0	0	--	0
GOV MANSIONS		SP	0	--	--	--	--	0
HIST AFS		SP	0	--	--	--	--	0
HIST AFS 2		SP	0	--	--	--	--	0
HIST DOD		1.000	0	0	0	0	--	0
HIST LEAD_SMELTER		SP	0	--	--	--	--	0
HIST MLTS		SP	0	--	--	--	--	0
HIST PCB TRANS		SP	0	--	--	--	--	0



<u>DATABASE</u>	<u>SUBJECT PROPERTY</u>	<u>SEARCH DISTANCE (MILES)</u>	<u>&lt;1/8</u>	<u>1/8 - 1/4</u>	<u>1/4 - 1/2</u>	<u>1/2 - 1</u>	<u>&gt;1</u>	<u>TOTAL MAPPED</u>
<b>OTHER ASCERTAINABLE RECORDS (cont.)</b>								
HIST PCS ENF		SP	0	--	--	--	--	0
HIST PCS FACILITY		SP	0	--	--	--	--	0
HIST SSTS		SP	0	--	--	--	--	0
HOSPITALS		SP	0	--	--	--	--	0
HWC DOCKET		SP	0	--	--	--	--	0
ICIS		SP	0	--	--	--	--	0
INACTIVE PCS		SP	0	--	--	--	--	0
INDIAN RESERVATION		1.000	0	0	0	0	--	0
LUCIS		0.500	0	0	0	--	--	0
LUCIS 2		0.500	0	0	0	--	--	0
MANIFEST EPA		0.250	1	0	--	--	--	1
MGP		1.000	0	0	0	0	--	0
MINE OPERATIONS		0.250	0	0	--	--	--	0
MINES		0.250	0	0	--	--	--	0
MINES USGS		0.250	0	0	--	--	--	0
MLTS		SP	0	--	--	--	--	0
NPL AOC		1.000	0	0	0	0	--	0
NPL LIENS		SP	0	--	--	--	--	0
NURSING HOMES		SP	0	--	--	--	--	0
OSHA		SP	0	--	--	--	--	0
PADS		SP	0	--	--	--	--	0
PCB TRANSFORMER		SP	0	--	--	--	--	0
PCS ENF		SP	0	--	--	--	--	0
PCS FACILITY		SP	0	--	--	--	--	0
PFAS FED SITES		0.500	0	0	0	--	--	0
PFAS INDUSTRY		0.500	0	0	0	--	--	0
PFAS MANIFEST		0.500	0	0	0	--	--	0
PFAS NPL		0.500	0	0	0	--	--	0
PFAS PROD		0.500	0	0	0	--	--	0
PFAS SPILLS		0.500	0	0	0	--	--	0
PFAS TRIS		0.500	0	0	0	--	--	0
PFAS UCMR3		0.500	0	0	0	--	--	0
PFAS WQP		0.500	0	0	0	--	--	0
PRISONS		SP	0	--	--	--	--	0
RAATS		SP	0	--	--	--	--	0
RADINFO		SP	0	--	--	--	--	0

<u>DATABASE</u>	<u>SUBJECT PROPERTY</u>	<u>SEARCH DISTANCE (MILES)</u>	<u>&lt;1/8</u>	<u>1/8 - 1/4</u>	<u>1/4 - 1/2</u>	<u>1/2 - 1</u>	<u>&gt;1</u>	<u>TOTAL MAPPED</u>
<b>OTHER ASCERTAINABLE RECORDS (cont.)</b>								
RMP		0.250	0	0	--	--	--	0
ROD		1.000	0	0	0	0	--	0
SCHOOLS PRIVATE		SP	0	--	--	--	--	0
SCHOOLS PUBLIC		SP	0	--	--	--	--	0
SCRD DRYCLEANERS		0.250	0	0	--	--	--	0
SEMS_SMELTER		SP	0	--	--	--	--	0
SSTS		SP	0	--	--	--	--	0
STORMWATER		SP	0	--	--	--	--	0
TOSCA-PLANT		SP	0	--	--	--	--	0
TRIS		SP	0	--	--	--	--	0
UMTRA		0.500	0	0	0	--	--	0
VAPOR		0.500	0	0	0	--	--	0
AIRS - FL		SP	0	--	--	--	--	0
AIRS_MIAMI-DADE COUNTY - FL		SP	0	--	--	--	--	0
BROWNFIELDS_AREAS - FL		SP	0	--	--	--	--	0
CAP_MIAMI-DADE COUNTY - FL		SP	0	--	--	--	--	0
CATTLE DIPPING VATS - FL		0.500	0	0	0	--	--	0
COAL ASH - FL		0.500	0	0	0	--	--	0
DAYCARE - FL		SP	0	--	--	--	--	0
DEDB - FL	X	0.500	1	1	0	--	--	6
DRYCLEANERS - FL		0.250	0	0	--	--	--	0
ENF_MIAMI-DADE COUNTY - FL		0.250	0	0	--	--	--	0
FA 1 - FL		SP	0	--	--	--	--	0
FA 2 - FL		SP	0	--	--	--	--	0
FA 3 - FL	X	SP	--	--	--	--	--	2
FACILITY LIST_ALACHUA COUNTY - FL		0.250	0	0	--	--	--	0
FF TANKS - FL		0.250	0	0	--	--	--	0
GTO_MIAMI-DADE COUNTY - FL		0.125	0	--	--	--	--	0
GWCA - FL		0.500	0	0	0	--	--	0
GWIF - FL	X	0.250	0	0	--	--	--	1
GWP_MIAMI-DADE COUNTY - FL		SP	0	--	--	--	--	0
HAZ WASTE_MIAMI-DADE COUNTY - FL		0.500	0	0	0	--	--	0
HIST CAP_MIAMI-DADE COUNTY - FL		SP	0	--	--	--	--	0
HIST CATTLE DIPPING VATS - FL		0.500	0	0	0	--	--	0
HIST DEDB - FL		0.500	0	0	0	--	--	0

<u>DATABASE</u>	<u>SUBJECT PROPERTY</u>	<u>SEARCH DISTANCE (MILES)</u>	<u>&lt;1/8</u>	<u>1/8 - 1/4</u>	<u>1/4 - 1/2</u>	<u>1/2 - 1</u>	<u>&gt;1</u>	<u>TOTAL MAPPED</u>
<b>OTHER ASCERTAINABLE RECORDS (cont.)</b>								
HIST FF TANKS - FL		0.250	0	0	--	--	--	0
HIST MINES - FL		0.250	0	0	--	--	--	0
IW SQG_MIAM-DADE COUNTY - FL		0.250	0	0	--	--	--	0
IW_MIAM-DADE COUNTY - FL		0.500	0	0	0	--	--	0
IWP_MIAM-DADE COUNTY - FL		0.500	0	0	0	--	--	0
LWT_MIAM-DADE COUNTY - FL		0.250	0	0	--	--	--	0
MINES - FL		0.250	0	0	--	--	--	0
MOP_MIAM-DADE COUNTY - FL		0.250	0	0	--	--	--	0
MRE_MIAM-DADE COUNTY - FL		SP	0	--	--	--	--	0
NPDES - FL		SP	0	--	--	--	--	0
PFAS - FL		0.500	0	0	0	--	--	0
PFAS AFFF - FL		0.500	0	0	0	--	--	0
PRIORITY CLEANERS - FL		0.500	0	0	0	--	--	0
SIS - FL		0.500	0	0	0	--	--	0
T 2 - FL		0.250	1	0	--	--	--	1
UIC - FL		SP	0	--	--	--	--	0
VIOLATION_BROWARD COUNTY - FL		0.500	0	0	0	--	--	0
WASTEWATER - FL		SP	0	--	--	--	--	0

Map Id: A1  
Direction:  
Distance:  
Elevation:  
Relative:

**Site Name :** MTC Camp Blanding  
29.999506, -81.948348  
FL  
**Database(s) :** [DOD]

**Envirosite ID:** 33133889  
**EPA ID:** N/R

DOD

Facility Name : MTC Camp Blanding  
Facility Address : FL

Source Date : 2015-03-17  
Category : Fee  
Unit Name : MTC Camp Blanding  
Owner Name : Unknown  
Local Owner : N/R  
Owner Type : Unknown  
Manager Type : Federal  
Manager Name : Department of Defense  
Local Manager : Army Guard  
Designation Type : Military Land  
Local Designation : N/R  
GIS Acres : 73867  
Source Protected Area ID : N/R  
WDPA Site : 0  
Public Access : N/R  
Public Access Source : GAP - Default  
GAP Status Date : 2015  
GAP Status : 4 - no known mandate for biodiversity protection  
GAP Status Source : GAP - Default  
IUCN Category Date : 2015  
IUCN Category : Unassigned  
IUCN Category Source : GAP - Default  
Date of Establishment : N/R  
Public Access Date : N/R  
Area Rptd : N/R  
Conflict : N/R  
Duration : N/R  
Security : N/R  
Easement Holder : N/R  
Easement Holder Type : N/R  
Stacked : N/R  
Co Held : N/R  
Term : N/R  
Prot Lvl : N/R  
Pri Con Fo : N/R  
Permanence : N/R  
NS Full : N/R  
Management Plan : N/R  
Fish Rstr : N/R  
Prot Foc : N/R  
Constancy : N/R  
Vessel : N/R  
Anchor : N/R  
Comments : NO  
Last Date in Agency List : 2024-01-15

Map Id: A2  
 Direction:  
 Distance:  
 Elevation:  
 Relative:

**Site Name :** STRICKLANDS LANDING INC | FL2104377  
 | FL2101110  
 6023 KINGSLEY LAKE DR  
 STARKE | Starke, FL 32091

**Database(s) :** [DEDB - FL, EPA UST, FA 3 - FL, FRS,  
 GWIF - FL, HMIRS (DOT), UST - FL]

**Envirosite ID:** 1508413  
**EPA ID:** N/R

DEDB - FL

Sample Date : 2005-06-28  
 Sample ID : 050630-020  
 Sample Type : FIRST SAMPLE  
 FLUW ID : AAC2056  
 Analyte : ETHYLENE DIBROMIDE (EDB)  
 Value : 0.25  
 Units : ug/L  
 Qualifier : U  
 Resident Last Name : N/R  
 Well Business Name : STRICKLANDS ONE STOP  
 Well Address : 6023 KINGSLEY LAKE DR  
 Well Type : 41  
 Well Status : RETAGGED  
 City : STARKE  
 County : CLAY  
 Job Name : CLAY-050630-006  
 Customer ID : N/R  
 Description : Non Comm Well  
 Last Date in Agency List : 2015-11-25

Sample Date : 2005-06-07  
 Sample ID : 050608-089  
 Sample Type : COMPLIANCE MONITORING  
 FLUW ID : AAE4941  
 Analyte : ETHYLENE DIBROMIDE (EDB)  
 Value : 0.25  
 Units : ug/L  
 Qualifier : U  
 Resident Last Name : N/R  
 Well Business Name : BUCKAROO CAMPGROUND  
 Well Address : 6023 KINGSLEY LAKE DR  
 Well Type : 41  
 Well Status : INACTIVE  
 City : STARKE  
 County : CLAY  
 Job Name : CLAY-050608-020  
 Customer ID : N/R  
 Description : Non Comm Well  
 Last Date in Agency List : 2015-11-25

Sample Date : 2001-07-18  
 Sample ID : 010719-095  
 Sample Type : COMPLIANCE  
 FLUW ID : AAE4941  
 Analyte : ETHYLENE DIBROMIDE (EDB)  
 Value : 0.12  
 Units : ug/L  
 Qualifier : U  
 Resident Last Name : N/R  
 Well Business Name : BUCKAROO CAMPGROUND  
 Well Address : 6023 KINGSLEY LAKE DR  
 Well Type : 41  
 Well Status : INACTIVE

Map Id: A2  
 Direction:  
 Distance:  
 Elevation:  
 Relative:

**Site Name :** STRICKLANDS LANDING INC | FL2104377  
 | FL2101110  
 6023 KINGSLEY LAKE DR  
 STARKE | Starke, FL 32091

**Database(s) :** [DEDB - FL, EPA UST, FA 3 - FL, FRS,  
 GWIF - FL, HMIRS (DOT), UST - FL] **(cont.)**

Envirosite ID: 1508413  
 EPA ID: N/R

DEDB - FL **(cont.)**

City :	STARKE
County :	CLAY
Job Name :	CLAY-010719-14
Customer ID :	N/R
Description :	Non Comm Well
Last Date in Agency List :	2015-11-25
Sample Date :	2000-10-10
Sample ID :	001018-108
Sample Type :	COMPLIANCE
FLUW ID :	AAE4941
Analyte :	ETHYLENE DIBROMIDE (EDB)
Value :	0.2
Units :	ug/L
Qualifier :	U
Resident Last Name :	N/R
Well Business Name :	BUCKAROO CAMPGROUND
Well Address :	6023 KINGSLEY LAKE DR
Well Type :	41
Well Status :	INACTIVE
City :	STARKE
County :	CLAY
Job Name :	CLAY-001018-18
Customer ID :	N/R
Description :	Non Comm Well
Last Date in Agency List :	2015-11-25
Sample Date :	2011-07-05
Sample ID :	110603-089
Sample Type :	COMPLIANCE MONITORING
FLUW ID :	AAD4131
Analyte :	ETHYLENE DIBROMIDE (EDB)
Value :	0.22
Units :	ug/L
Qualifier :	U
Resident Last Name :	N/R
Well Business Name :	STRICKLANDS ONE STOP
Well Address :	6023 KINGSLEY LAKE DR
Well Type :	42
Well Status :	ACTIVE
City :	STARKE
County :	CLAY
Job Name :	CLAY-110603-023
Customer ID :	N/R
Description :	Limited Use
Last Date in Agency List :	2015-11-25
Sample Date :	2005-06-07
Sample ID :	050608-088
Sample Type :	COMPLIANCE MONITORING
FLUW ID :	AAD4131
Analyte :	ETHYLENE DIBROMIDE (EDB)

Map Id: A2  
 Direction:  
 Distance:  
 Elevation:  
 Relative:

**Site Name :** STRICKLANDS LANDING INC | FL2104377  
 | FL2101110  
 6023 KINGSLEY LAKE DR  
 STARKE | Starke, FL 32091

**Database(s) :** [DEDB - FL, EPA UST, FA 3 - FL, FRS,  
 GWIF - FL, HMIRS (DOT), UST - FL] **(cont.)**

EnviroSite ID: 1508413  
 EPA ID: N/R

DEDB - FL **(cont.)**

Value :	0.25
Units :	ug/L
Qualifier :	U
Resident Last Name :	N/R
Well Business Name :	STRICKLANDS ONE STOP
Well Address :	6023 KINGSLEY LAKE DR
Well Type :	42
Well Status :	ACTIVE
City :	STARKE
County :	CLAY
Job Name :	CLAY-050608-020
Customer ID :	N/R
Description :	Limited Use
Last Date in Agency List :	2015-11-25
Sample Date :	2003-05-12
Sample ID :	030513-038
Sample Type :	COMPLIANCE MONITORING
FLUW ID :	AAD4131
Analyte :	ETHYLENE DIBROMIDE (EDB)
Value :	0.37
Units :	ug/L
Qualifier :	U
Resident Last Name :	N/R
Well Business Name :	STRICKLANDS ONE STOP
Well Address :	6023 KINGSLEY LAKE DR
Well Type :	42
Well Status :	ACTIVE
City :	STARKE
County :	CLAY
Job Name :	CLAY-030513-09
Customer ID :	N/R
Description :	Limited Use
Last Date in Agency List :	2015-11-25
Sample Date :	2001-07-18
Sample ID :	010719-094
Sample Type :	COMPLIANCE
FLUW ID :	AAD4131
Analyte :	ETHYLENE DIBROMIDE (EDB)
Value :	0.12
Units :	ug/L
Qualifier :	U
Resident Last Name :	N/R
Well Business Name :	STRICKLANDS ONE STOP
Well Address :	6023 KINGSLEY LAKE DR
Well Type :	42
Well Status :	ACTIVE
City :	STARKE
County :	CLAY
Job Name :	CLAY-010719-14
Customer ID :	N/R
Description :	Limited Use

Map Id: A2  
 Direction:  
 Distance:  
 Elevation:  
 Relative:

**Site Name :** STRICKLANDS LANDING INC | FL2104377  
 | FL2101110  
 6023 KINGSLEY LAKE DR  
 STARKE | Starke, FL 32091

**Database(s) :** [DEDB - FL, EPA UST, FA 3 - FL, FRS,  
 GWIF - FL, HMIRS (DOT), UST - FL] **(cont.)**

**Envirosite ID:** 1508413  
**EPA ID:** N/R

DEDB - FL **(cont.)**

Last Date in Agency List : 2015-11-25

Sample Date : 2000-10-10  
 Sample ID : 001018-107  
 Sample Type : COMPLIANCE  
 FLUW ID : AAD4131  
 Analyte : ETHYLENE DIBROMIDE (EDB)  
 Value : 0.2  
 Units : ug/L  
 Qualifier : U  
 Resident Last Name : N/R  
 Well Business Name : STRICKLANDS ONE STOP  
 Well Address : 6023 KINGSLEY LAKE DR  
 Well Type : 42  
 Well Status : ACTIVE  
 City : STARKE  
 County : CLAY  
 Job Name : CLAY-001018-18  
 Customer ID : N/R  
 Description : Limited Use  
 Last Date in Agency List : 2015-11-25

Sample Date : 1999-10-11  
 Sample ID : 991013-003  
 Sample Type : COMPLIANCE  
 FLUW ID : AAD4131  
 Analyte : ETHYLENE DIBROMIDE (EDB)  
 Value : 0.2  
 Units : ug/L  
 Qualifier : U  
 Resident Last Name : N/R  
 Well Business Name : STRICKLANDS ONE STOP  
 Well Address : 6023 KINGSLEY LAKE DR  
 Well Type : 42  
 Well Status : ACTIVE  
 City : STARKE  
 County : CLAY  
 Job Name : CLAY-991013-01  
 Customer ID : N/R  
 Description : Limited Use  
 Last Date in Agency List : 2015-11-25

EPA UST

Facility Name : STRICKLANDS LANDING INC  
 Facility Address : 6023 KINGSLEY LAKE DR, STARKE, Florida 32091  
 County : N/R

Facility ID : FL9046738  
 Facility Status : Closed UST(s)  
 Open USTs : 0  
 Closed USTs : 2



Map Id: A2  
 Direction:  
 Distance:  
 Elevation:  
 Relative:

**Site Name :** STRICKLANDS LANDING INC | FL2104377  
 | FL2101110  
 6023 KINGSLEY LAKE DR  
 STARKE | Starke, FL 32091

**Database(s) :** [DEDDB - FL, EPA UST, FA 3 - FL, FRS,  
 GWIF - FL, HMIRS (DOT), UST - FL] **(cont.)**

**Envirosite ID:** 1508413  
**EPA ID:** N/R

**EPA UST (cont.)**

Temporarily Out of Service USTs : 0  
 Date of Last Inspection : N/R  
 EPA Region : 4  
 Tribe : N/R  
 Facility ID 2 : N/R  
 Latitude : 29.81861111  
 Longitude : -81.70722222  
 Last Date in Agency List : 2024-03-01

**Tank Details**

Tank ID : FL9046738-1  
 Tank Status : Closed  
 Installation Date : N/R  
 Removal Date : N/R  
 Capacity : 2000  
 Substances : Unleaded Gas  
 Tank Wall Type : N/R

Tank ID : FL9046738-2  
 Tank Status : Closed  
 Installation Date : 1991-06-01  
 Removal Date : N/R  
 Capacity : 2000  
 Substances : Unleaded Gas  
 Tank Wall Type : N/R

**FA 3 - FL**

Facility Name : STRICKLANDS LANDING INC  
 Facility Address : 6023 KINGSLEY LAKE DR, STARKE, 32091  
 County : CLAY

Effectivity Date : 2001-07-13  
 Expiration Date : 2002-07-13  
 Facility ID : 9046738  
 Facility Status : CLOSED  
 Facility Type : Retail Station  
 DEP Contractor : P  
 Financial Responsibility : INSURANCE  
 Insurance Company : COMMERCE & INDUSTRY  
 Facility Phone : 9045332321  
 Owner ID : 17948  
 Owner Name : REAVES ROOFING INC  
 Address : 2031 E 19TH ST, JACKSONVILLE, FL 32206  
 Contact Name : ALAN REAVES  
 Phone : 9043548201  
 Last Date in Agency List : 2024-03-01

**FRS**

Facility Name : BUCKAROO CAMPGROUND-PLANT ID = 01 SOURCE ID = 00

Map Id: A2  
Direction:  
Distance:  
Elevation:  
Relative:

<b>Site Name :</b> STRICKLANDS LANDING INC   FL2104377   FL2101110 6023 KINGSLEY LAKE DR STARKE   Starke, FL 32091
<b>Database(s) :</b> [DEDB - FL, EPA UST, FA 3 - FL, FRS, GWIF - FL, HMIRS (DOT), UST - FL] <b>(cont.)</b>

**EnviroSite ID:** 1508413  
**EPA ID:** N/R

### FRS (cont.)

Facility Address : 6023 KINGSLEY LAKE DR, STARKE, FL 32091  
County : N/R

#### Site Details

Registry ID : 110050386701  
FRS Facility URL : [Click here for hyperlink provided by the agency.](#)  
Last Date in Agency List : 2021-05-03

#### Source Description

Source Description :

The Safe Drinking Water Information System Federal Data Warehouse contains information about public water systems and their violations of EPA's drinking water regulations.

#### FRS Environmental Interest

Source and System ID : SFDW - FL2104377 2

Facility Name : STRICKLAND'S LANDING-PLANT ID = 001  
Facility Address : 6023 KINGSLEY LAKE DRIVE, STARKE, FL 32091  
County : N/R

#### Site Details

Registry ID : 110050431591  
FRS Facility URL : [Click here for hyperlink provided by the agency.](#)  
Last Date in Agency List : 2021-05-03

#### Source Description

Source Description :

The Safe Drinking Water Information System Federal Data Warehouse contains information about public water systems and their violations of EPA's drinking water regulations.

#### FRS Environmental Interest

Source and System ID : SFDW - FL2101110 8001

### GWIF - FL

Facility Name : STRICKLANDS ONE STOP MART  
Facility Address : 6023 KINGSLEY LAKE DR, Starke, 32091

Map Id: A2  
 Direction:  
 Distance:  
 Elevation:  
 Relative:

**Site Name :** STRICKLANDS LANDING INC | FL2104377  
 | FL2101110  
 6023 KINGSLEY LAKE DR  
 STARKE | Starke, FL 32091

**Database(s) :** [DEDDB - FL, EPA UST, FA 3 - FL, FRS,  
 GWIF - FL, HMIRS (DOT), UST - FL] **(cont.)**

**Envirosite ID:** 1508413  
**EPA ID:** N/R

**GWIF - FL (cont.)**

County : CLAY

Facility ID : 8519274  
 Facility Type : PETROLEUM  
 Location ID : 183039  
 Location Method : DGPS = Differentially Corrected GPS  
 GPS ID : 183039  
 GPS Date : 2016-10-21  
 HAE (Height Above Ellipsoid) : 12.21  
 Project ID : SUPER  
 Insp Name : ERIN MEYERS  
 Insp CHD : DUVAL  
 Request Number : 63333  
 Datum : WS1984  
 Software : Risk\_Solo\_v2  
 Streetside : N/R  
 Agency : DOH  
 Comment : N/R  
 Latitude : 29.981714  
 Longitude : -81.996336  
 Last Date in Agency List : 2024-03-11

**HMIRS (DOT)**

Facility Address : 6023 KINGSLEY LAKE DR, STARKE, FL 32091  
 County : BRADFORD

**Site Details**

Date of Incident : 2006-04-03  
 Time of Incident : 23:30  
 Report Submission Source : Paper  
 Report Number : I-2006050265  
 Multiple Rows per Incident : No  
 NRC Number : N/R  
 Federal DOT Agency Name : N/R  
 Mode of Transportation : Highway  
 Transportation Phase : UNLOADING  
 Carrier/Reporter Name : KENAN TRANSPORT LLC  
 Carrier/Reporter Address : 100 EUROPA DR STE 170  
 Carrier/Reporter Non-US State : NC  
 Carrier/Reporter FED DOT ID : 90831  
 Carrier/Reporter HAZMAT Reg ID : 060804003036M  
 Carrier/Reporter Country : UNITED STATES  
 Shipper Name : AMERADA HESS CORP  
 Shipper Address : 1 HESS PLZ  
 Shipper Non-US State : NJ  
 Shipper Country : UNITED STATES  
 Shipper Waybill/Shipping Paper : 693566  
 Shipper HAZMAT Registration ID : N/R  
 Origin City : JACKSONVILLE  
 Origin State : FLORIDA  
 Origin Postal Code : 32226

Map Id: A2  
 Direction:  
 Distance:  
 Elevation:  
 Relative:

**Site Name :** STRICKLANDS LANDING INC | FL2104377  
 | FL2101110  
 6023 KINGSLEY LAKE DR  
 STARKE | Starke, FL 32091

**Database(s) :** [DEDDB - FL, EPA UST, FA 3 - FL, FRS,  
 GWIF - FL, HMIRS (DOT), UST - FL] **(cont.)**

Envirosite ID: 1508413  
 EPA ID: N/R

HMIRS (DOT) **(cont.)**

Origin Country :	US
Destination City :	STARKE
Destination State :	FLORIDA
Destination Postal Code :	32091
Destination Non-US State :	N/R
Destination Country :	US
Commodity Short Name :	GASOLINE INCLUDES GASOLI
Commodity Long Name :	GASOLINE INCLUDES GASOLINE MIXED WITH ETHYL ALCOHOL WITH NOT MORE THAN 10% ALCOHOL
Technical/Trade Name :	N/R
Identification Number :	UN1203
Hazardous Class :	FLAMMABLE - COMBUSTIBLE LIQUID
Packing Group :	II
Quantity Released :	50
Unit of Measure :	Liquid - Gallon Liquid
HAZMAT Waste Indicator :	No
HAZMAT Waste EPA Number :	N/R
HMIS Toxic by Inhalation Indicator :	No
TIH Hazard Zone :	N/R
Material Shipment Approval Indicator:	No
Material Shipment Approval Number :	N/R
Undeclared HAZMAT Shipment Indicator:	No
Packaging Type :	Cargo Tank Motor Vehicle (CTMV)
Failed Object Code :	109
Failed Object Description :	Closure (e.g. Cap Top or Plug)
Manner of Failure Code :	313
Manner of Failure Description :	Vented
Failure Cause Code :	529
Failure Cause Description :	Overfilled
Identification Markings :	DOT 406
Cont 1 Packaging Type :	N/R
Cont 1 Material of Construction :	N/R
Cont 1 Head Type :	N/R
Cont 1 Package Amount :	0
Cont 1 Package Amount UOM :	N/R
Cont 1 Package Number in Shipment :	N/R
Cont 1 Package Shipment Number	
Failed:	N/R
Cont 1 Package Manufacturer :	HEIL
Cont 1 Pkg Manufacturer Date :	N/R
Cont 1 Package Serial Number :	5HTAB432/X/Y7H6
Cont 1 Package Last Test Date :	2005-05-01
Cont 1 Package Design Pressure	
Reported:	3
Cont 1 Design Pressure UOM Reported :	PSI
Cont 1 Package Shell Thickness	
Reported:	0.184
Cont 1 Shell Thickness UOM Reported :	INCH
Cont 1 Head Thickness Reported :	0.235
Cont 1 Head Thickness UOM Reported :	INCH
Cont 1 Valve or Device Fail Indicator:	No
Cont 1 Valve or Device Type :	N/R
Cont 1 Valve Device Manufacturer :	N/R

Map Id: A2  
 Direction:  
 Distance:  
 Elevation:  
 Relative:

**Site Name :** STRICKLANDS LANDING INC | FL2104377  
 | FL2101110  
 6023 KINGSLEY LAKE DR  
 STARKE | Starke, FL 32091

**Database(s) :** [DEDDB - FL, EPA UST, FA 3 - FL, FRS,  
 GWIF - FL, HMIRS (DOT), UST - FL] **(cont.)**

Envirosite ID: 1508413  
 EPA ID: N/R

HMIRS (DOT) **(cont.)**

Cont 1 Valve or Device Model :	N/R
Cont 2 Package Type :	N/R
Cont 2 Material of Construction :	N/R
Cont 2 Package Capacity :	N/R
Cont 2 Capacity UOM Reported :	N/R
Cont 2 Package Amount UOM :	N/R
Cont 2 Package Number in Shipment :	N/R
Cont 2 Package Shipment Number	
Failed:	N/R
RAM Package Category :	N/R
RAM Package Certification :	FALSE
RAM Nuclide(s) Present :	N/R
RAM Transport Index :	N/R
RAM Activity Reported :	N/R
RAM UOM Reported :	N/R
RAM Activity :	0
RAM Activity UOM :	N/R
Spillage (Result) Indicator :	Yes
Fire (Result) Indicator :	No
Explosion (Result) Indicator :	No
Water Sewer (Result) Indicator :	No
Gas Dispersion (Result) Indicator :	No
Environmental Damage (Result) :	No
No Release (Result) Indicator :	No
Fire/EMS Report Indicator :	No
Fire EMS/EMS Report Number :	N/R
Police Report Indicator :	No
Police Report Number :	N/R
In-House Cleanup Indicator :	No
Other Cleanup Indicator :	Yes
Damage More than 500 :	No
Material Loss :	\$0.00
Carrier Damage :	\$0.00
Property Damage :	\$0.00
Response Cost :	\$0.00
Remediation Cleanup Cost :	\$0.00
Damage Other (Old Form) :	\$0.00
Total Amount of Damages :	\$0.00
HAZMAT Fatality Indicator :	No
HAZMAT Fatalities Employees :	0
HAZMAT Fatalities Responders :	0
HAZMAT Fatality General Public :	0
Total Hazmat Fatalities :	0
Non-HAZMAT Fatality Indicator :	No
Non-HAZMAT Fatalities :	0
HAZMAT Injury Indicator :	No
HAZMAT Hospitalized Employees :	0
HAZMAT Hospitalized Responders :	0
HAZMAT Hospitalized Gen Public :	0
HAZMAT Hospitalized (Old Form) :	0
Total Hazmat Hospital Injuries :	0
HAZMAT Non-Hospital Employees :	0
HAZMAT Non-Hospital Responders :	0
HAZMAT Non-Hospital General Public :	0
HAZMAT Non-Hospital (Old Form) :	0

Map Id: A2  
 Direction:  
 Distance:  
 Elevation:  
 Relative:

**Site Name :** STRICKLANDS LANDING INC | FL2104377  
 | FL2101110  
 6023 KINGSLEY LAKE DR  
 STARKE | Starke, FL 32091

**Database(s) :** [DEDDB - FL, EPA UST, FA 3 - FL, FRS,  
 GWIF - FL, HMIRS (DOT), UST - FL] **(cont.)**

**Envirosite ID:** 1508413  
**EPA ID:** N/R

HMIRS (DOT) **(cont.)**

Total Hazmat Non-Hospital Injuries :	0
Total Hazmat Injuries :	0
Evacuation Indicator :	No
Public Evacuated :	0
Employees Evacuated :	0
Total Evacuated :	0
Total Evacuation Hours :	0
Major Artery Closed :	No
Major Artery Hours Closed :	0
Material Involved in Accident :	No
Estimated Speed :	0
Weather Conditions :	N/R
Vehicle Overturn :	No
Vehicle Left Roadway/Track :	No
Passenger Aircraft Indicator :	No
Cargo Passenger Baggage Indicator :	N/R
Incident Occurrence :	N/R
Shiphase Non-Transported Indicator :	No
Shiphase Air First Flight Indicator:	No
Shiphase Air SubFlight Indicator :	No
Shiphase Init Transport Indicator :	No
Shiphase Transfer Indicator :	No
Contact Name :	KATHERINE D. HOEFLER
Contact Title :	CLAIMS MANAGER
Contact Business Name :	N/R
Contact Address :	100 EUROPA DRIVE SUITE 320
Contact Non-US State :	N/R
Contact Country :	US
Preparer of Incident Report :	Carrier

Description of Events : EMPLOYEE OVERFILLED THE TANK CAUSING APPROXIMATELY A 50 GL GASOLINE SPILL. STORM DRAIN IMPACTED HOWEVER CONTAINED. CLEANUP DONE BY AAG ENVIRONMENTAL WITHOUT INCIDENT.

Recommendations/Actions Taken :	EMPLOYEE COUNSELED ON 90% RULE.
HMIS Serious Incident Indicator :	No
HMIS Serious Fatality :	No
HMIS Serious Injury :	No
HMIS Serious Flight Plan :	No
HMIS Serious Evacuations :	No
HMIS Serious Major Artery :	No
HMIS Serious Bulk Release :	No
HMIS Serious Marine Pollutant :	No
HMIS Serious Radioactive :	No
HMIS General Package Type :	OHMIR.Ref_Container.descr_txt
HMIS Container Code :	DOT 406
HMIS Container Description :	cargo tanks
HMIS Bulk Incident Indicator :	Yes
Undeclared Shipment :	No
Last Date in Agency List :	2014-05-05

UST - FL

Facility Name :	STRICKLANDS LANDING INC
Facility Address :	6023 KINGSLEY LAKE DR, STARKE, 32091

Map Id: A2  
Direction:  
Distance:  
Elevation:  
Relative:

**Site Name :** STRICKLANDS LANDING INC | FL2104377  
| FL2101110  
6023 KINGSLEY LAKE DR  
STARKE | Starke, FL 32091  
**Database(s) :** [DEDDB - FL, EPA UST, FA 3 - FL, FRS,  
GWIF - FL, HMIRS (DOT), UST - FL] **(cont.)**

**Envirosite ID:** 1508413  
**EPA ID:** N/R

UST - FL **(cont.)**

County : CLAY

Site Details

Facility ID : 9046738  
Facility Phone : 9045332321  
Facility Status : CLOSED  
Facility Type : Retail Station  
Last Date in Agency List : 2024-02-02

Owner Information

Owner ID : 17948  
Owner Name : REAVES ROOFING INC  
Owner Address 1 : 2031 E 19TH ST, JACKSONVILLE, FL 32206  
Owner Address 2 : N/R  
Owner Phone : 9043548201  
Contact : ALAN REAVES  
DEP Contractor Own : P

Tank Information

Tank ID : 1  
Gallons : 2000  
Tank Location : UNDERGROUND  
Substance : Unleaded Gas  
Install Date : N/R  
Status : Removed from Site  
Status Date : 1991-06-01

Tank ID : 2  
Gallons : 2000  
Tank Location : UNDERGROUND  
Substance : Unleaded Gas  
Install Date : 1991-06-01  
Status : Removed from Site  
Status Date : 2002-08-01

Oculus Note : Use the Public Oculus Login button to enter the Oculus Website  
Oculus Hyperlink : [Click here for hyperlink provided by the agency.](#)

Map Id: A3  
 Direction:  
 Distance:  
 Elevation:  
 Relative:

**Site Name :** AAC2056 | AAD4131 | AAE4941  
 6023 KINGSLEY LAKE DRIVE  
 FL  
**Database(s) :** [DEDB - FL]

**Envirosite ID:** 1546498  
**EPA ID:** N/R

DEDB - FL

Sample Date : 2011-07-05  
 Sample ID : 110603-089  
 Sample Type : COMPLIANCE MONITORING  
 FLUW ID : AAD4131  
 Analyte : ETHYLENE DIBROMIDE (EDB)  
 Value : 0.22  
 Units : ug/L  
 Qualifier : U  
 Resident Last Name : N/R  
 Well Business Name : STRICKLANDS ONE STOP  
 Well Address : 6023 KINGSLEY LAKE DR  
 Well Type : 42 - LIMITED USE PUBLIC WATER SYSTEM (64E-8; F.A.C.)  
 Well Status : ACTIVE  
 City : N/R  
 County : CLAY  
 Job Name : CLAY-110603-023  
 Customer ID : N/R  
 Description : N/R  
 Last Date in Agency List : 2023-12-04

Sample Date : 2005-06-28  
 Sample ID : 050630-020  
 Sample Type : FIRST SAMPLE  
 FLUW ID : AAC2056  
 Analyte : ETHYLENE DIBROMIDE (EDB)  
 Value : 0.25  
 Units : ug/L  
 Qualifier : U  
 Resident Last Name : N/R  
 Well Business Name : STRICKLANDS ONE STOP  
 Well Address : 6023 KINGSLEY LAKE DR  
 Well Type : 41 - NON-COMMUNITY WATER SYSTEM  
 Well Status : RETAGGED  
 City : N/R  
 County : CLAY  
 Job Name : CLAY-050630-006  
 Customer ID : N/R  
 Description : N/R  
 Last Date in Agency List : 2021-11-17

Sample Date : 2003-05-12  
 Sample ID : 030513-038  
 Sample Type : COMPLIANCE MONITORING  
 FLUW ID : AAD4131  
 Analyte : ETHYLENE DIBROMIDE (EDB)  
 Value : 0.37  
 Units : ug/L  
 Qualifier : U  
 Resident Last Name : N/R  
 Well Business Name : STRICKLANDS ONE STOP  
 Well Address : 6023 KINGSLEY LAKE DRIVE  
 Well Type : 42 - LIMITED USE PUBLIC WATER SYSTEM (64E-8, F.A.C)  
 Well Status : ACTIVE  
 City : N/R  
 County : CLAY



Map Id: A3  
 Direction:  
 Distance:  
 Elevation:  
 Relative:

**Site Name :** AAC2056 | AAD4131 | AAE4941  
 6023 KINGSLEY LAKE DRIVE  
 FL  
**Database(s) :** [DEDB - FL] **(cont.)**

**Envirosite ID:** 1546498  
**EPA ID:** N/R

**DEDB - FL (cont.)**

Job Name : CLAY-030513-09  
 Customer ID : N/R  
 Description : N/R  
 Last Date in Agency List : 2023-12-04

Sample Date : 2001-07-18  
 Sample ID : 010719-094  
 Sample Type : COMPLIANCE  
 FLUW ID : AAD4131  
 Analyte : ETHYLENE DIBROMIDE (EDB)  
 Value : 0.12  
 Units : ug/L  
 Qualifier : U  
 Resident Last Name : N/R  
 Well Business Name : STRICKLANDS ONE STOP  
 Well Address : 6023 KINGSLEY LAKE DRIVE  
 Well Type : 42  
 Well Status : ACTIVE  
 City : N/R  
 County : CLAY  
 Job Name : CLAY-010719-14  
 Customer ID : N/R  
 Description : N/R  
 Last Date in Agency List : 2023-12-04

Sample Date : 2000-10-10  
 Sample ID : 001018-107  
 Sample Type : COMPLIANCE  
 FLUW ID : AAD4131  
 Analyte : ETHYLENE DIBROMIDE (EDB)  
 Value : 0.2  
 Units : ug/L  
 Qualifier : U  
 Resident Last Name : N/R  
 Well Business Name : STRICKLANDS ONE STOP  
 Well Address : 6023 KINGSLEY LAKE DRIVE  
 Well Type : 42  
 Well Status : ACTIVE  
 City : N/R  
 County : CLAY  
 Job Name : CLAY-001018-18  
 Customer ID : N/R  
 Description : N/R  
 Last Date in Agency List : 2023-12-04

Sample Date : 1999-10-11  
 Sample ID : 991013-003  
 Sample Type : COMPLIANCE  
 FLUW ID : AAD4131  
 Analyte : ETHYLENE DIBROMIDE (EDB)  
 Value : 0.2  
 Units : ug/L  
 Qualifier : U  
 Resident Last Name : N/R

Map Id: A3  
 Direction:  
 Distance:  
 Elevation:  
 Relative:

**Site Name :** AAC2056 | AAD4131 | AAE4941  
 6023 KINGSLEY LAKE DRIVE  
 FL  
**Database(s) :** [DEDB - FL] **(cont.)**

Envirosite ID: 1546498  
 EPA ID: N/R

DEDB - FL **(cont.)**

Well Business Name : STRICKLANDS ONE STOP  
 Well Address : 6023 KINGSLEY LAKE DRIVE  
 Well Type : 42  
 Well Status : ACTIVE  
 City : N/R  
 County : CLAY  
 Job Name : CLAY-991013-01  
 Customer ID : N/R  
 Description : N/R  
 Last Date in Agency List : 2023-12-04

Sample Date : 2005-06-07  
 Sample ID : 050608-089  
 Sample Type : COMPLIANCE MONITORING  
 FLUW ID : AAE4941  
 Analyte : ETHYLENE DIBROMIDE (EDB)  
 Value : 0.25  
 Units : ug/L  
 Qualifier : U

Resident Last Name : N/R  
 Well Business Name : BUCKAROO CAMPGROUND  
 Well Address : 6023 KINGSLEY LAKE DR  
 Well Type : 41 - NON-COMMUNITY WATER SYSTEM  
 Well Status : INACTIVE  
 City : N/R  
 County : CLAY  
 Job Name : CLAY-050608-020  
 Customer ID : N/R  
 Description : N/R  
 Last Date in Agency List : 2021-11-17

Sample Date : 2001-07-18  
 Sample ID : 010719-095  
 Sample Type : COMPLIANCE  
 FLUW ID : AAE4941  
 Analyte : ETHYLENE DIBROMIDE (EDB)  
 Value : 0.12  
 Units : ug/L  
 Qualifier : U

Resident Last Name : N/R  
 Well Business Name : BUCKAROO CAMPGROUND  
 Well Address : 6023 KINGSLEY LAKE DR  
 Well Type : 41  
 Well Status : INACTIVE  
 City : N/R  
 County : CLAY  
 Job Name : CLAY-010719-14  
 Customer ID : N/R  
 Description : N/R  
 Last Date in Agency List : 2021-11-17

Sample Date : 2000-10-10  
 Sample ID : 001018-108  
 Sample Type : COMPLIANCE

Map Id: A3  
 Direction:  
 Distance:  
 Elevation:  
 Relative:

**Site Name :** AAC2056 | AAD4131 | AAE4941  
 6023 KINGSLEY LAKE DRIVE  
 FL  
**Database(s) :** [DEDB - FL] **(cont.)**

**Envirosite ID:** 1546498  
**EPA ID:** N/R

DEDB - FL **(cont.)**

FLUW ID : AAE4941  
 Analyte : ETHYLENE DIBROMIDE (EDB)  
 Value : 0.2  
 Units : ug/L  
 Qualifier : U  
 Resident Last Name : N/R  
 Well Business Name : BUCKAROO CAMPGROUND  
 Well Address : 6023 KINGSLEY LAKE DR  
 Well Type : 42  
 Well Status : INACTIVE  
 City : N/R  
 County : CLAY  
 Job Name : CLAY-001018-18  
 Customer ID : N/R  
 Description : N/R  
 Last Date in Agency List : 2021-11-17

Sample Date : 2005-06-28  
 Sample ID : 050630-020  
 Sample Type : FIRST SAMPLE  
 FLUW ID : AAC2056  
 Analyte : ETHYLENE DIBROMIDE (EDB)  
 Value : 0.25  
 Units : ug/L  
 Qualifier : U  
 Resident Last Name : N/R  
 Well Business Name : STRICKLANDS ONE STOP  
 Well Address : 6023 KINGSLEY LAKE DRIVE  
 Well Type : 41 - NON-COMMUNITY WATER SYSTEM  
 Well Status : RETAGGED  
 City : N/R  
 County : CLAY  
 Job Name : CLAY-050630-006  
 Customer ID : N/R  
 Description : N/R  
 Last Date in Agency List : 2023-12-04

Sample Date : 2005-06-07  
 Sample ID : 050608-089  
 Sample Type : COMPLIANCE MONITORING  
 FLUW ID : AAE4941  
 Analyte : ETHYLENE DIBROMIDE (EDB)  
 Value : 0.25  
 Units : ug/L  
 Qualifier : U  
 Resident Last Name : N/R  
 Well Business Name : BUCKAROO CAMPGROUND  
 Well Address : 6023 KINGSLEY LAKE DRIVE  
 Well Type : 41 - NON-COMMUNITY WATER SYSTEM  
 Well Status : INACTIVE  
 City : N/R  
 County : CLAY  
 Job Name : CLAY-050608-020  
 Customer ID : N/R  
 Description : N/R

Map Id: A3  
 Direction:  
 Distance:  
 Elevation:  
 Relative:

**Site Name :** AAC2056 | AAD4131 | AAE4941  
 6023 KINGSLEY LAKE DRIVE  
 FL  
**Database(s) :** [DEDB - FL] **(cont.)**

**Envirosite ID:** 1546498  
**EPA ID:** N/R

**DEDB - FL (cont.)**

Last Date in Agency List : 2023-12-04

Sample Date : 2000-10-10  
 Sample ID : 001018-108  
 Sample Type : COMPLIANCE  
 FLUW ID : AAE4941  
 Analyte : ETHYLENE DIBROMIDE (EDB)  
 Value : 0.2  
 Units : ug/L  
 Qualifier : U  
 Resident Last Name : N/R  
 Well Business Name : BUCKAROO CAMPGROUND  
 Well Address : 6023 KINGSLEY LAKE DRIVE  
 Well Type : 42  
 Well Status : INACTIVE  
 City : N/R  
 County : CLAY  
 Job Name : CLAY-001018-18  
 Customer ID : N/R  
 Description : N/R  
 Last Date in Agency List : 2023-12-04

Sample Date : 2005-06-07  
 Sample ID : 050608-091  
 Sample Type : COMPLIANCE MONITORING  
 FLUW ID : AAE4942  
 Analyte : ETHYLENE DIBROMIDE (EDB)  
 Value : 0.25  
 Units : ug/L  
 Qualifier : U  
 Resident Last Name : N/R  
 Well Business Name : STRICKLAND'S LANDING  
 Well Address : 6023 KINGSLEY LAKE DRIVE  
 Well Type : 41 - NON-COMMUNITY WATER SYSTEM  
 Well Status : INACTIVE  
 City : N/R  
 County : CLAY  
 Job Name : CLAY-050608-020  
 Customer ID : N/R  
 Description : N/R  
 Last Date in Agency List : 2023-12-04

Sample Date : 2003-05-12  
 Sample ID : 030513-036  
 Sample Type : COMPLIANCE MONITORING  
 FLUW ID : AAE4942  
 Analyte : ETHYLENE DIBROMIDE (EDB)  
 Value : 0.37  
 Units : ug/L  
 Qualifier : U  
 Resident Last Name : N/R  
 Well Business Name : STRICKLAND'S LANDING  
 Well Address : 6023 KINGSLEY LAKE DRIVE  
 Well Type : 42 - LIMITED USE PUBLIC WATER SYSTEM (64E-8, F.A.C)

Map Id: A3  
 Direction:  
 Distance:  
 Elevation:  
 Relative:

**Site Name :** AAC2056 | AAD4131 | AAE4941  
 6023 KINGSLEY LAKE DRIVE  
 FL  
**Database(s) :** [DEDB - FL] **(cont.)**

**Envirosite ID:** 1546498  
**EPA ID:** N/R

DEDB - FL **(cont.)**

Well Status :	INACTIVE
City :	N/R
County :	CLAY
Job Name :	CLAY-030513-09
Customer ID :	N/R
Description :	N/R
Last Date in Agency List :	2023-12-04
Sample Date :	2001-07-18
Sample ID :	010719-096
Sample Type :	COMPLIANCE
FLUW ID :	AAE4942
Analyte :	ETHYLENE DIBROMIDE (EDB)
Value :	0.12
Units :	ug/L
Qualifier :	U
Resident Last Name :	N/R
Well Business Name :	STRICKLAND'S LANDING
Well Address :	6023 KINGSLEY LAKE DRIVE
Well Type :	41
Well Status :	INACTIVE
City :	N/R
County :	CLAY
Job Name :	CLAY-010719-14
Customer ID :	N/R
Description :	N/R
Last Date in Agency List :	2023-12-04
Sample Date :	2000-10-10
Sample ID :	001018-109
Sample Type :	COMPLIANCE
FLUW ID :	AAE4942
Analyte :	ETHYLENE DIBROMIDE (EDB)
Value :	0.2
Units :	ug/L
Qualifier :	U
Resident Last Name :	N/R
Well Business Name :	STRICKLAND'S LANDING
Well Address :	6023 KINGSLEY LAKE DRIVE
Well Type :	42
Well Status :	INACTIVE
City :	N/R
County :	CLAY
Job Name :	CLAY-001018-18
Customer ID :	N/R
Description :	N/R
Last Date in Agency List :	2023-12-04

Map Id: A4  
 Direction:  
 Distance:  
 Elevation:  
 Relative:

**Site Name :** STRICKLANDS ONE STOP MART | ROYAL LION FOOD MART | STRICKLAND FOOD MART  
 6023-A KINGSLEY LAKE DR  
 STARKE, FL

**Database(s) :** [CS - FL, DWM CONTAM - FL, EPA LUST, EPA UST, FA 3 - FL, HIST UST - FL, LUST - FL, UST - FL]

EnviroSite ID: 1665236  
 EPA ID: N/R

CS - FL

Facility Name : ROYAL LION FOOD MART  
 Facility Address : 6023-A KINGSLEY LAKE DR, STARKE, 32091  
 County : Clay County

DEP Cleanup Site Key : 33556430  
 Program Site ID : 8519274  
 Program Source Data : STCM  
 Program Area : PETRO  
 Collection Date : 2003-11-04  
 Verification Date : 2003-11-04  
 Load Date : 2014-05-12  
 Verifier : CALTA\_H  
 Collector : CALTA\_H  
 Verifier Agency : FLORIDA DEPARTMENT OF ENVIRONMENTAL PROTECTION  
 Collection Agency : FLORIDA DEPARTMENT OF ENVIRONMENTAL PROTECTION  
 Verification Status : REVIEWED  
 Remediation Status : ACTIVE  
 Office/District : NED  
 Comments : N/R  
 Last Date in Agency List : 2014-05-13

Facility Name : STRICKLANDS ONE STOP MART  
 Facility Address : 6023A KINGSLEY LAKE DR, STARKE, 32091  
 County : Clay County

DEP Cleanup Site Key : 78645258  
 Program Site ID : 8519274  
 Program Source Data : STCM  
 Program Area : PETRO  
 Collection Date : 2003-11-04  
 Verification Date : 2003-11-04  
 Load Date : 2024-01-31  
 Verifier : CALTA\_H  
 Collector : CALTA\_H  
 Verifier Agency : FLORIDA DEPARTMENT OF ENVIRONMENTAL PROTECTION  
 Collection Agency : FLORIDA DEPARTMENT OF ENVIRONMENTAL PROTECTION  
 Verification Status : REVIEWED  
 Remediation Status : ACTIVE  
 Office/District : NED  
 Comments : N/R  
 Last Date in Agency List : 2024-02-01

DWM CONTAM - FL

Facility Name : STRICKLANDS ONE STOP MART  
 Facility Address : 6023A KINGSLEY LAKE DR, STARKE, FL 32091-9728  
 County : CLAY



Map Id: A4  
 Direction:  
 Distance:  
 Elevation:  
 Relative:

**Site Name :** STRICKLANDS ONE STOP MART | ROYAL LION FOOD MART | STRICKLAND FOOD MART  
 6023-A KINGSLEY LAKE DR  
 STARKE, FL

**Database(s) :** [CS - FL, DWM CONTAM - FL, EPA LUST, EPA UST, FA 3 - FL, HIST UST - FL, LUST - FL, UST - FL] **(cont.)**

Envirosite ID: 1665236  
 EPA ID: N/R

DWM CONTAM - FL **(cont.)**

Score Effective Date : 2011-12-06  
 Score : 46  
 Score Ranked : 65  
 Rank : 1410  
 Facility ID : 8519274  
 Facility Status : OPEN  
 Facility Type : A - Retail Station  
 County Code : 10  
 District : NED  
 Operator : SANDRA HILCHEY  
 Phone : (904)210-2502  
 Name Changed Date : 2019-09-20  
 Address Changed Date : 2019-07-13  
 Latitude Degrees : 29  
 Latitude Minutes : 58  
 Latitude Seconds : 53.7026  
 Longitude Degrees : 81  
 Longitude Minutes : 59  
 Longitude Seconds : 47.8026  
 Feature : N/R  
 Method : AGPS  
 Datum : 0  
 Section/Township/Range : N/R  
 Related Party Begin Date : 2019-09-17  
 Related Party ID : 78664  
 Primary Related Party Role : ACCOUNT OWNER  
 Related Party Name : HILCO DEVELOPMENT LLC  
 Related Party Address 1 : 2965 S DEER AVE, MIDDLEBURG, FL 32068-6422  
 Related Party Address 2 : ATTN: STORAGE TANK REGIS  
 Contact : SANDRA HILCHEY  
 Related Party Phone : (904)210-2502  
 Related Party Extension : N/R  
 Related Party Bad Address Indicator : N  
 Last Date in Agency List : 2024-02-14

EPA LUST

Facility Name : STRICKLAND FOOD MART  
 Facility Address : 6023-A KINGSLEY LAKE DR, STARKE, Florida  
 County : N/R

Facility ID : FL8519274  
 LUST ID : FL10887  
 Reported Date : 1996-06-04  
 Status : Open  
 Substance : N/R  
 Closed With Residual Contamination (Tribal Only): N/R  
 NFA\_Letter (Tribal Only) : N/R  
 Tribe (Tribal Only) : N/R  
 EPA Region : 4  
 Estimated Population within 1500ft : 0

Map Id: A4  
 Direction:  
 Distance:  
 Elevation:  
 Relative:

**Site Name :** STRICKLANDS ONE STOP MART | ROYAL LION FOOD MART | STRICKLAND FOOD MART  
 6023-A KINGSLEY LAKE DR  
 STARKE, FL

**Database(s) :** [CS - FL, DWM CONTAM - FL, EPA LUST, EPA UST, FA 3 - FL, HIST UST - FL, LUST - FL, UST - FL] **(cont.)**

EnviroSite ID: 1665236  
 EPA ID: N/R

EPA LUST **(cont.)**

Estimated Private Domestic Wells within 1500ft: 0  
 Within Source Water Protection Area (SPA): No  
 SPA Public Water System and Facility ID: N/R  
 SPA Water Type : N/R  
 SPA Facility Type : N/R  
 SPA HUC12 : N/R  
 Within Groundwater Wellhead Protection Area (WHPA): No  
 WHPA Public Water System and Facility ID: N/R  
 WHPA Water Type : N/R  
 WHPA Facility Type : N/R  
 WHPA HUC12 : N/R  
 Within Estimated 100-year Floodplain: No  
 Latitude : 29.81861  
 Longitude : -81.70722  
 Last Date in Agency List : 2024-03-14

EPA UST

Facility Name : STRICKLAND FOOD MART  
 Facility Address : 6023-A KINGSLEY LAKE DR, STARKE, Florida 32091  
 County : N/R

Facility ID : FL8519274  
 Facility Status : Open UST(s)  
 Open USTs : 4  
 Closed USTs : 6  
 Temporarily Out of Service USTs : 0  
 Date of Last Inspection : N/R  
 EPA Region : 4  
 Tribe : N/R  
 Facility ID 2 : N/R  
 Latitude : 29.81861111  
 Longitude : -81.70722222  
 Last Date in Agency List : 2024-03-01

Tank Details

Tank ID : FL8519274-1  
 Tank Status : Closed  
 Installation Date : 1980-05-01  
 Removal Date : N/R  
 Capacity : 4000  
 Substances : Leaded Gas  
 Tank Wall Type : N/R

Map Id: A4  
 Direction:  
 Distance:  
 Elevation:  
 Relative:

**Site Name :** STRICKLANDS ONE STOP MART | ROYAL LION FOOD MART | STRICKLAND FOOD MART  
 6023-A KINGSLEY LAKE DR  
 STARKE, FL

**Database(s) :** [CS - FL, DWM CONTAM - FL, EPA LUST, EPA UST, FA 3 - FL, HIST UST - FL, LUST - FL, UST - FL] **(cont.)**

EnviroSite ID: 1665236  
 EPA ID: N/R

EPA UST **(cont.)**

Tank ID : FL8519274-10  
 Tank Status : Open  
 Installation Date : 1996-05-01  
 Removal Date : N/R  
 Capacity : 3000  
 Substances : Vehicular Diesel  
 Tank Wall Type : N/R

Tank ID : FL8519274-2  
 Tank Status : Closed  
 Installation Date : 1980-05-01  
 Removal Date : N/R  
 Capacity : 4000  
 Substances : Leaded Gas  
 Tank Wall Type : N/R

Tank ID : FL8519274-3  
 Tank Status : Closed  
 Installation Date : 1980-05-01  
 Removal Date : N/R  
 Capacity : 4000  
 Substances : Unleaded Gas  
 Tank Wall Type : N/R

Tank ID : FL8519274-4  
 Tank Status : Closed  
 Installation Date : 1980-05-01  
 Removal Date : N/R  
 Capacity : 4000  
 Substances : Unleaded Gas  
 Tank Wall Type : N/R

Tank ID : FL8519274-5  
 Tank Status : Closed  
 Installation Date : 1980-05-01  
 Removal Date : N/R  
 Capacity : 3000  
 Substances : Unleaded Gas  
 Tank Wall Type : N/R

Tank ID : FL8519274-6  
 Tank Status : Closed  
 Installation Date : 1980-05-01  
 Removal Date : N/R  
 Capacity : 2000  
 Substances : Vehicular Diesel  
 Tank Wall Type : N/R

Map Id: A4  
 Direction:  
 Distance:  
 Elevation:  
 Relative:

**Site Name :** STRICKLANDS ONE STOP MART | ROYAL LION FOOD MART | STRICKLAND FOOD MART  
 6023-A KINGSLEY LAKE DR  
 STARKE, FL

**Database(s) :** [CS - FL, DWM CONTAM - FL, EPA LUST, EPA UST, FA 3 - FL, HIST UST - FL, LUST - FL, UST - FL] **(cont.)**

EnviroSite ID: 1665236  
 EPA ID: N/R

EPA UST **(cont.)**

Tank ID : FL8519274-7  
 Tank Status : Open  
 Installation Date : 1996-05-01  
 Removal Date : N/R  
 Capacity : 3000  
 Substances : Unleaded Gas  
 Tank Wall Type : N/R

Tank ID : FL8519274-8  
 Tank Status : Open  
 Installation Date : 1996-05-01  
 Removal Date : N/R  
 Capacity : 3000  
 Substances : Unleaded Gas  
 Tank Wall Type : N/R

Tank ID : FL8519274-9  
 Tank Status : Open  
 Installation Date : 1996-05-01  
 Removal Date : N/R  
 Capacity : 3000  
 Substances : Unleaded Gas  
 Tank Wall Type : N/R

FA 3 - FL

Facility Name : STRICKLANDS ONE STOP MART  
 Facility Address : 6023A KINGSLEY LAKE DR, STARKE, 32091  
 County : CLAY

Details for this site have been truncated due to the large number of available details for this site within this dataset. For the complete details for this site, contact your EnviroSite account representative for a complimentary site report containing all of the details available.

Effectivity Date : 2019-10-01  
 Expiration Date : 2020-10-01  
 Facility ID : 8519274  
 Facility Status : OPEN  
 Facility Type : Retail Station  
 DEP Contractor : P  
 Financial Responsibility : INSURANCE  
 Insurance Company : COMMERCE & INDUSTRY INSURANCE CO  
 Facility Phone : 9042102502  
 Owner ID : 78664  
 Owner Name : HILCO DEVELOPMENT LLC  
 Address : 2965 S DEER AVE ATTN: STORAGE TANK REGIS, MIDDLEBURG, FL 32068  
 Contact Name : SANDRA HILCHEY  
 Phone : 9042102502

Map Id: A4  
 Direction:  
 Distance:  
 Elevation:  
 Relative:

**Site Name :** STRICKLANDS ONE STOP MART | ROYAL LION FOOD MART | STRICKLAND FOOD MART  
 6023-A KINGSLEY LAKE DR  
 STARKE, FL

**Database(s) :** [CS - FL, DWM CONTAM - FL, EPA LUST, EPA UST, FA 3 - FL, HIST UST - FL, LUST - FL, UST - FL] **(cont.)**

EnviroSite ID: 1665236  
 EPA ID: N/R

FA 3 - FL **(cont.)**

Last Date in Agency List :	2024-03-01
Effectivity Date :	2019-07-13
Expiration Date :	2019-10-01
Facility ID :	8519274
Facility Status :	OPEN
Facility Type :	Retail Station
DEP Contractor :	P
Financial Responsibility :	INSURANCE
Insurance Company :	COMMERCE & INDUSTRY INSURANCE CO
Facility Phone :	9042102502
Owner ID :	78664
Owner Name :	HILCO DEVELOPMENT LLC
Address :	2965 S DEER AVE ATTN: STORAGE TANK REGIS, MIDDLEBURG, FL 32068
Contact Name :	SANDRA HILCHEY
Phone :	9042102502
Last Date in Agency List :	2024-03-01
Effectivity Date :	2018-07-13
Expiration Date :	2019-07-13
Facility ID :	8519274
Facility Status :	OPEN
Facility Type :	Retail Station
DEP Contractor :	P
Financial Responsibility :	INSURANCE
Insurance Company :	COMMERCE & INDUSTRY INSURANCE CO
Facility Phone :	9042102502
Owner ID :	78664
Owner Name :	HILCO DEVELOPMENT LLC
Address :	2965 S DEER AVE ATTN: STORAGE TANK REGIS, MIDDLEBURG, FL 32068
Contact Name :	SANDRA HILCHEY
Phone :	9042102502
Last Date in Agency List :	2024-03-01
Effectivity Date :	2017-07-13
Expiration Date :	2018-07-13
Facility ID :	8519274
Facility Status :	OPEN
Facility Type :	Retail Station
DEP Contractor :	P
Financial Responsibility :	INSURANCE
Insurance Company :	COMMERCE & INDUSTRY INSURANCE CO
Facility Phone :	9042102502
Owner ID :	78664
Owner Name :	HILCO DEVELOPMENT LLC
Address :	2965 S DEER AVE ATTN: STORAGE TANK REGIS, MIDDLEBURG, FL 32068
Contact Name :	SANDRA HILCHEY
Phone :	9042102502
Last Date in Agency List :	2024-03-01

Map Id: A4  
 Direction:  
 Distance:  
 Elevation:  
 Relative:

**Site Name :** STRICKLANDS ONE STOP MART | ROYAL LION FOOD MART | STRICKLAND FOOD MART  
 6023-A KINGSLEY LAKE DR  
 STARKE, FL

**Database(s) :** [CS - FL, DWM CONTAM - FL, EPA LUST, EPA UST, FA 3 - FL, HIST UST - FL, LUST - FL, UST - FL] **(cont.)**

EnviroSite ID: 1665236  
 EPA ID: N/R

FA 3 - FL **(cont.)**

Effectivity Date : 2016-07-13  
 Expiration Date : 2017-07-13  
 Facility ID : 8519274  
 Facility Status : OPEN  
 Facility Type : Retail Station  
 DEP Contractor : P  
 Financial Responsibility : INSURANCE  
 Insurance Company : COMMERCE & INDUSTRY INSURANCE CO  
 Facility Phone : 9042102502  
 Owner ID : 78664  
 Owner Name : HILCO DEVELOPMENT LLC  
 Address : 2965 S DEER AVE ATTN: STORAGE TANK REGIS, MIDDLEBURG, FL 32068  
 Contact Name : SANDRA HILCHEY  
 Phone : 9042102502  
 Last Date in Agency List : 2024-03-01

HIST UST - FL

Facility Name : ROYAL LION FOOD MART  
 Facility Address : 6023-A KINGSLEY LAKE DR, STARKE, 32091  
 County : Clay

Facility ID : 8519274  
 Phone : (904) 533-9308  
 Status : OPEN  
 Facility Type : A  
 Facility Type Description : Retail Station  
 DEP Contractor Own : N  
 Tank ID : 8  
 Capacity : 3000  
 Tank Location : UNDERGROUND  
 Content : Unleaded Gas  
 Install Date : 1996-05-01  
 Tank Status : In Service  
 Status Date : 1996-05-01  
 Tank Type : DW  
 Last Date in Agency List : 2014-02-25

Facility ID : 8519274  
 Phone : (904) 533-9308  
 Status : OPEN  
 Facility Type : A  
 Facility Type Description : Retail Station  
 DEP Contractor Own : N  
 Tank ID : 9  
 Capacity : 3000  
 Tank Location : UNDERGROUND  
 Content : Unleaded Gas  
 Install Date : 1996-05-01  
 Tank Status : In Service  
 Status Date : 1996-05-01



Map Id: A4  
 Direction:  
 Distance:  
 Elevation:  
 Relative:

**Site Name :** STRICKLANDS ONE STOP MART | ROYAL LION FOOD MART | STRICKLAND FOOD MART  
 6023-A KINGSLEY LAKE DR  
 STARKE, FL

**Database(s) :** [CS - FL, DWM CONTAM - FL, EPA LUST, EPA UST, FA 3 - FL, HIST UST - FL, LUST - FL, UST - FL] **(cont.)**

EnviroSite ID: 1665236  
 EPA ID: N/R

HIST UST - FL **(cont.)**

Tank Type : DW  
 Last Date in Agency List : 2014-02-25

Facility ID : 8519274  
 Phone : (904) 533-9308  
 Status : OPEN  
 Facility Type : A  
 Facility Type Description : Retail Station  
 DEP Contractor Own : N  
 Tank ID : 10  
 Capacity : 3000  
 Tank Location : UNDERGROUND  
 Content : Vehicular Diesel  
 Install Date : 1996-05-01  
 Tank Status : In Service  
 Status Date : 1996-05-01  
 Tank Type : DW  
 Last Date in Agency List : 2014-02-25

Facility ID : 8519274  
 Phone : (904) 533-9308  
 Status : OPEN  
 Facility Type : A  
 Facility Type Description : Retail Station  
 DEP Contractor Own : N  
 Tank ID : 7  
 Capacity : 3000  
 Tank Location : UNDERGROUND  
 Content : Unleaded Gas  
 Install Date : 1996-05-01  
 Tank Status : In Service  
 Status Date : 1996-05-01  
 Tank Type : DW  
 Last Date in Agency List : 2014-02-25

Oculus Note : Use the Public Oculus Login button to enter the Oculus Website  
 Oculus Hyperlink : [Click here for hyperlink provided by the agency.](#)

LUST - FL

Facility Name : ROYAL LION FOOD MART  
 Facility Address : 6023-A KINGSLEY LAKE DR, STARKE, 32091  
 County : CLAY

Site Details

Facility ID : 8519274  
 Facility Status : OPEN

Map Id: A4  
 Direction:  
 Distance:  
 Elevation:  
 Relative:

**Site Name :** STRICKLANDS ONE STOP MART | ROYAL LION FOOD MART | STRICKLAND FOOD MART  
 6023-A KINGSLEY LAKE DR  
 STARKE, FL

**Database(s) :** [CS - FL, DWM CONTAM - FL, EPA LUST, EPA UST, FA 3 - FL, HIST UST - FL, LUST - FL, UST - FL] **(cont.)**

EnviroSite ID: 1665236  
 EPA ID: N/R

LUST - FL **(cont.)**

Facility Type : Retail Station  
 Phone : (904) 533-9308  
 Last Date in Agency List : 2014-02-25

Owner Information

Owner ID : N/R  
 Owner Name : N/R  
 Owner Address 1 : N/R  
 Owner Address 2 : N/R  
 Owner Phone : N/R  
 Contact : N/R

Discharge Details

Discharge Date : 1996-06-04  
 Status Date : 2013-07-30  
 Status Description : RA ONGOING  
 DEP Code : N  
 Description : CLEANUP REQUIRED  
 Score Date : 2011-12-06  
 Score : 00046  
 CU Status : RA

Oculus Note : Use the Public Oculus Login button to enter the Oculus Website  
 Oculus Hyperlink : N/R

Facility Name : STRICKLANDS ONE STOP MART  
 Facility Address : 6023A KINGSLEY LAKE DR, STARKE, 32091  
 County : CLAY

Site Details

Facility ID : 8519274  
 Facility Status : OPEN  
 Facility Type : Retail Station  
 Phone : 9042102502  
 Last Date in Agency List : 2024-02-02

Owner Information

Owner ID : 78664  
 Owner Name : HILCO DEVELOPMENT LLC  
 Owner Address 1 : 2965 S DEER AVE, MIDDLEBURG, FL 32068  
 Owner Address 2 : ATTN: STORAGE TANK REGIS  
 Owner Phone : 9042102502

Map Id: A4  
 Direction:  
 Distance:  
 Elevation:  
 Relative:

**Site Name :** STRICKLANDS ONE STOP MART | ROYAL LION FOOD MART | STRICKLAND FOOD MART  
 6023-A KINGSLEY LAKE DR  
 STARKE, FL

**Database(s) :** [CS - FL, DWM CONTAM - FL, EPA LUST, EPA UST, FA 3 - FL, HIST UST - FL, LUST - FL, UST - FL] **(cont.)**

EnviroSite ID: 1665236  
 EPA ID: N/R

LUST - FL **(cont.)**

Contact : SANDRA HILCHEY

Discharge Details

Discharge Date : 1996-06-04  
 Status Date : 2003-05-06  
 Status Description : RA ONGOING  
 DEP Code : P  
 Description : CLEANUP REQUIRED  
 Score Date : 2011-12-06  
 Score : 46  
 CU Status : N/R

Oculus Note : Use the Public Oculus Login button to enter the Oculus Website  
 Oculus Hyperlink : [Click here for hyperlink provided by the agency.](#)

UST - FL

Facility Name : STRICKLANDS ONE STOP MART  
 Facility Address : 6023A KINGSLEY LAKE DR, STARKE, 32091  
 County : CLAY

Site Details

Facility ID : 8519274  
 Facility Phone : 9042102502  
 Facility Status : OPEN  
 Facility Type : Retail Station  
 Last Date in Agency List : 2024-02-02

Owner Information

Owner ID : 78664  
 Owner Name : HILCO DEVELOPMENT LLC  
 Owner Address 1 : 2965 S DEER AVE, MIDDLEBURG, FL 32068  
 Owner Address 2 : ATTN: STORAGE TANK REGIS  
 Owner Phone : 9042102502  
 Contact : SANDRA HILCHEY  
 DEP Contractor Own : P

Tank Information

Tank ID : 1  
 Gallons : 4000  
 Tank Location : UNDERGROUND  
 Substance : Leaded Gas  
 Install Date : 1980-05-01

Map Id: A4  
 Direction:  
 Distance:  
 Elevation:  
 Relative:

**Site Name :** STRICKLANDS ONE STOP MART | ROYAL LION FOOD MART | STRICKLAND FOOD MART  
 6023-A KINGSLEY LAKE DR  
 STARKE, FL

**Database(s) :** [CS - FL, DWM CONTAM - FL, EPA LUST, EPA UST, FA 3 - FL, HIST UST - FL, LUST - FL, UST - FL] **(cont.)**

EnviroSite ID: 1665236  
 EPA ID: N/R

UST - FL **(cont.)**

Status : Removed from Site  
 Status Date : 1996-06-01

Tank ID : 10  
 Gallons : 3000  
 Tank Location : UNDERGROUND  
 Substance : Vehicular Diesel  
 Install Date : 1996-05-01  
 Status : In Service  
 Status Date : 1996-05-01

Construction Items :  
 Overfill/Spill - Ball check valve  
 Overfill/Spill - Tight fill  
 Overfill/Spill - Spill containment bucket  
 Primary Construction - Fiberglass clad steel  
 Secondary Containment - Double wall

Monitoring Items :  
 Internal Tk Monitoring - Monitor dbl wall tank space  
 Miscellaneous - Visual inspect pipe sumps  
 Miscellaneous - Visual inspect dispenser liners  
 Piping Monitoring - Electronic line leak detector  
 Piping Monitoring - Monitor dbl wall pipe space

Piping Items :  
 Miscellaneous Attributes - Dispenser liners  
 Miscellaneous Attributes - Pressurized piping system  
 Primary Construction - Approved synthetic material  
 Secondary Containment - Double wall - pipe jacket

Tank Information

Tank ID : 2  
 Gallons : 4000  
 Tank Location : UNDERGROUND  
 Substance : Leaded Gas  
 Install Date : 1980-05-01  
 Status : Removed from Site  
 Status Date : 1996-06-01

Tank ID : 3  
 Gallons : 4000  
 Tank Location : UNDERGROUND  
 Substance : Unleaded Gas  
 Install Date : 1980-05-01  
 Status : Removed from Site  
 Status Date : 1996-06-01

Map Id: A4  
 Direction:  
 Distance:  
 Elevation:  
 Relative:

**Site Name :** STRICKLANDS ONE STOP MART | ROYAL LION FOOD MART | STRICKLAND FOOD MART  
 6023-A KINGSLEY LAKE DR  
 STARKE, FL

**Database(s) :** [CS - FL, DWM CONTAM - FL, EPA LUST, EPA UST, FA 3 - FL, HIST UST - FL, LUST - FL, UST - FL] **(cont.)**

EnviroSite ID: 1665236  
 EPA ID: N/R

UST - FL **(cont.)**

Tank ID : 4  
 Gallons : 4000  
 Tank Location : UNDERGROUND  
 Substance : Unleaded Gas  
 Install Date : 1980-05-01  
 Status : Removed from Site  
 Status Date : 1996-06-01

Tank ID : 5  
 Gallons : 3000  
 Tank Location : UNDERGROUND  
 Substance : Unleaded Gas  
 Install Date : 1980-05-01  
 Status : Removed from Site  
 Status Date : 1996-06-01

Tank ID : 6  
 Gallons : 2000  
 Tank Location : UNDERGROUND  
 Substance : Vehicular Diesel  
 Install Date : 1980-05-01  
 Status : Removed from Site  
 Status Date : 1996-06-01

Tank ID : 7  
 Gallons : 3000  
 Tank Location : UNDERGROUND  
 Substance : Unleaded Gas  
 Install Date : 1996-05-01  
 Status : In Service  
 Status Date : 1996-05-01

Construction Items :  
 Overfill/Spill - Spill containment bucket  
 Overfill/Spill - Tight fill  
 Overfill/Spill - Ball check valve  
 Primary Construction - Fiberglass clad steel  
 Secondary Containment - Double wall

Monitoring Items :  
 Internal Tk Monitoring - Monitor dbl wall tank space  
 Miscellaneous - Visual inspect dispenser liners  
 Miscellaneous - Visual inspect pipe sumps  
 Piping Monitoring - Electronic line leak detector  
 Piping Monitoring - Monitor dbl wall pipe space

Piping Items :  
 Miscellaneous Attributes - Pressurized piping system  
 Miscellaneous Attributes - Dispenser liners

Map Id: A4  
 Direction:  
 Distance:  
 Elevation:  
 Relative:

**Site Name :** STRICKLANDS ONE STOP MART | ROYAL LION FOOD MART | STRICKLAND FOOD MART  
 6023-A KINGSLEY LAKE DR  
 STARKE, FL

**Database(s) :** [CS - FL, DWM CONTAM - FL, EPA LUST, EPA UST, FA 3 - FL, HIST UST - FL, LUST - FL, UST - FL] **(cont.)**

EnviroSite ID: 1665236  
 EPA ID: N/R

UST - FL **(cont.)**

Primary Construction - Approved synthetic material  
 Secondary Containment - Double wall - pipe jacket

Tank Information

Tank ID : 8  
 Gallons : 3000  
 Tank Location : UNDERGROUND  
 Substance : Unleaded Gas  
 Install Date : 1996-05-01  
 Status : In Service  
 Status Date : 1996-05-01

Construction Items :  
 Overfill/Spill - Tight fill  
 Overfill/Spill - Ball check valve  
 Overfill/Spill - Spill containment bucket  
 Primary Construction - Fiberglass clad steel  
 Secondary Containment - Double wall

Monitoring Items :  
 Internal Tk Monitoring - Monitor dbl wall tank space  
 Miscellaneous - Visual inspect pipe sumps  
 Miscellaneous - Visual inspect dispenser liners  
 Piping Monitoring - Electronic line leak detector  
 Piping Monitoring - Monitor dbl wall pipe space

Piping Items :  
 Miscellaneous Attributes - Dispenser liners  
 Miscellaneous Attributes - Pressurized piping system  
 Primary Construction - Approved synthetic material  
 Secondary Containment - Double wall - pipe jacket

Tank Information

Tank ID : 9  
 Gallons : 3000  
 Tank Location : UNDERGROUND  
 Substance : Unleaded Gas  
 Install Date : 1996-05-01  
 Status : In Service  
 Status Date : 1996-05-01

Construction Items :  
 Overfill/Spill - Tight fill  
 Overfill/Spill - Spill containment bucket  
 Overfill/Spill - Ball check valve  
 Primary Construction - Fiberglass clad steel  
 Secondary Containment - Double wall



Map Id: A4  
 Direction:  
 Distance:  
 Elevation:  
 Relative:

**Site Name :** STRICKLANDS ONE STOP MART | ROYAL LION FOOD MART | STRICKLAND FOOD MART  
 6023-A KINGSLEY LAKE DR  
 STARKE, FL

**Database(s) :** [CS - FL, DWM CONTAM - FL, EPA LUST, EPA UST, FA 3 - FL, HIST UST - FL, LUST - FL, UST - FL] **(cont.)**

Envirosite ID: 1665236  
 EPA ID: N/R

UST - FL **(cont.)**

Monitoring Items : Internal Tk Monitoring - Monitor dbl wall tank space  
 Miscellaneous - Visual inspect dispenser liners  
 Miscellaneous - Visual inspect pipe sumps  
 Piping Monitoring - Electronic line leak detector  
 Piping Monitoring - Monitor dbl wall pipe space

Piping Items : Miscellaneous Attributes - Pressurized piping system  
 Miscellaneous Attributes - Dispenser liners  
 Primary Construction - Approved synthetic material  
 Secondary Containment - Double wall - pipe jacket

Oculus Note : Use the Public Oculus Login button to enter the Oculus Website  
 Oculus Hyperlink : [Click here for hyperlink provided by the agency.](#)

Map Id: A5  
 Direction:  
 Distance:  
 Elevation:  
 Relative:

**Site Name :** AAE4941  
 6023 KINGLEY LAKE DRIVE  
 STARKE, FL

**Database(s) :** [DEDB - FL]

Envirosite ID: 8458611  
 EPA ID: N/R

DEDB - FL

Sample Date : 2001-07-18  
 Sample ID : 010719-095  
 Sample Type : COMPLIANCE  
 FLUW ID : AAE4941  
 Analyte : ETHYLENE DIBROMIDE (EDB)  
 Value : 0.12  
 Units : ug/L  
 Qualifier : U  
 Resident Last Name : N/R  
 Well Business Name : BUCKAROO CAMPGROUND  
 Well Address : 6023 KINGLEY LAKE DRIVE  
 Well Type : 41  
 Well Status : INACTIVE  
 City : N/R  
 County : CLAY  
 Job Name : CLAY-010719-14  
 Customer ID : N/R  
 Description : N/R  
 Last Date in Agency List : 2023-12-04

Map Id: A6  
Direction:  
Distance:  
Elevation:  
Relative:

**Site Name :** AAD4131  
6023 KINGSLEY LAKE  
FL  
**Database(s) :** [DEDB - FL]

**Envirosite ID:** 48389205  
**EPA ID:** N/R

DEDB - FL

Sample Date : 2005-06-07  
Sample ID : 050608-088  
Sample Type : COMPLIANCE MONITORING  
FLUW ID : AAD4131  
Analyte : ETHYLENE DIBROMIDE (EDB)  
Value : 0.25  
Units : ug/L  
Qualifier : U  
Resident Last Name : N/R  
Well Business Name : STRICKLANDS ONE STOP  
Well Address : 6023 KINGSLEY LAKE  
Well Type : 42 - LIMITED USE PUBLIC WATER SYSTEM (64E-8, F.A.)  
Well Status : ACTIVE  
City : N/R  
County : CLAY  
Job Name : CLAY-050608-020  
Customer ID : N/R  
Description : N/R  
Last Date in Agency List : 2023-12-04

Map Id: 7  
Direction: E  
Distance: 0.012 mi., 65 ft.  
Elevation: 199 ft.  
Relative: Lower

**Site Name :** KINGSLEY COVE | AAC2055 | AAD4132  
6003 KINGSLEY LAKE DR  
STARKE | Starke, FL 32091  
**Database(s) :** [DEDB - FL, ECHO, FRS, HIST PCS ENF, ICIS, INACTIVE PCS, NPDES - FL, PCS FACILITY]

**Envirosite ID:** 1492579  
**EPA ID:** N/R

DEDB - FL

Sample Date : 2005-06-28  
Sample ID : 050630-018  
Sample Type : FIRST SAMPLE  
FLUW ID : AAC2055  
Analyte : ETHYLENE DIBROMIDE (EDB)  
Value : 0.25  
Units : ug/L  
Qualifier : U  
Resident Last Name : N/R  
Well Business Name : KINGSLEY BEACH RV CAMPGRND  
Well Address : 6003 KINGSLEY LAKE DR  
Well Type : 41 - NON-COMMUNITY WATER SYSTEM  
Well Status : INACTIVE  
City : N/R  
County : CLAY  
Job Name : CLAY-050630-006  
Customer ID : N/R  
Description : N/R  
Last Date in Agency List : 2021-11-17

Map Id: 7  
 Direction: E  
 Distance: 0.012 mi., 65 ft.  
 Elevation: 199 ft.  
 Relative: Lower

**Site Name :** KINGSLEY COVE | AAC2055 | AAD4132  
 6003 KINGSLEY LAKE DR  
 STARKE | Starke, FL 32091

**Database(s) :** [DEDB - FL, ECHO, FRS, HIST PCS ENF, ICIS, INACTIVE PCS, NPDES - FL, PCS FACILITY] **(cont.)**

Envirosite ID: 1492579  
 EPA ID: N/R

DEDB - FL **(cont.)**

Sample Date : 2005-06-07  
 Sample ID : 050608-091  
 Sample Type : COMPLIANCE MONITORING  
 FLUW ID : AAE4942  
 Analyte : ETHYLENE DIBROMIDE (EDB)  
 Value : 0.25  
 Units : ug/L  
 Qualifier : U  
 Resident Last Name : N/R  
 Well Business Name : STRICKLAND'S LANDING  
 Well Address : 6003 KINGSLEY LAKE DR  
 Well Type : 41 - NON-COMMUNITY WATER SYSTEM  
 Well Status : INACTIVE  
 City : N/R  
 County : CLAY  
 Job Name : CLAY-050608-020  
 Customer ID : N/R  
 Description : N/R  
 Last Date in Agency List : 2021-11-17

Sample Date : 2003-05-12  
 Sample ID : 030513-036  
 Sample Type : COMPLIANCE MONITORING  
 FLUW ID : AAE4942  
 Analyte : ETHYLENE DIBROMIDE (EDB)  
 Value : 0.37  
 Units : ug/L  
 Qualifier : U  
 Resident Last Name : N/R  
 Well Business Name : STRICKLAND'S LANDING  
 Well Address : 6003 KINGSLEY LAKE DR  
 Well Type : 42 - LIMITED USE PUBLIC WATER SYSTEM (64E-8, F.A.C  
 Well Status : INACTIVE  
 City : N/R  
 County : CLAY  
 Job Name : CLAY-030513-09  
 Customer ID : N/R  
 Description : N/R  
 Last Date in Agency List : 2021-11-17

Sample Date : 2001-07-18  
 Sample ID : 010719-096  
 Sample Type : COMPLIANCE  
 FLUW ID : AAE4942  
 Analyte : ETHYLENE DIBROMIDE (EDB)  
 Value : 0.12  
 Units : ug/L  
 Qualifier : U  
 Resident Last Name : N/R  
 Well Business Name : STRICKLAND'S LANDING  
 Well Address : 6003 KINGSLEY LAKE DR  
 Well Type : 41  
 Well Status : INACTIVE

Map Id: 7  
 Direction: E  
 Distance: 0.012 mi., 65 ft.  
 Elevation: 199 ft.  
 Relative: Lower

**Site Name :** KINGSLEY COVE | AAC2055 | AAD4132  
 6003 KINGSLEY LAKE DR  
 STARKE | Starke, FL 32091

**Database(s) :** [DEDB - FL, ECHO, FRS, HIST PCS ENF,  
 ICIS, INACTIVE PCS, NPDES - FL, PCS  
 FACILITY] **(cont.)**

Envirosite ID: 1492579  
 EPA ID: N/R

DEDB - FL **(cont.)**

City : N/R  
 County : CLAY  
 Job Name : CLAY-010719-14  
 Customer ID : N/R  
 Description : N/R  
 Last Date in Agency List : 2021-11-17

Sample Date : 2000-10-10  
 Sample ID : 001018-109  
 Sample Type : COMPLIANCE  
 FLUW ID : AAE4942  
 Analyte : ETHYLENE DIBROMIDE (EDB)  
 Value : 0.2  
 Units : ug/L  
 Qualifier : U  
 Resident Last Name : N/R  
 Well Business Name : STRICKLAND'S LANDING  
 Well Address : 6003 KINGSLEY LAKE DR  
 Well Type : 42  
 Well Status : INACTIVE  
 City : N/R  
 County : CLAY  
 Job Name : CLAY-001018-18  
 Customer ID : N/R  
 Description : N/R  
 Last Date in Agency List : 2021-11-17

Sample Date : 2005-06-28  
 Sample ID : 050630-018  
 Sample Type : FIRST SAMPLE  
 FLUW ID : AAC2055  
 Analyte : ETHYLENE DIBROMIDE (EDB)  
 Value : 0.25  
 Units : ug/L  
 Qualifier : U  
 Resident Last Name : N/R  
 Well Business Name : KINGSLEY BEACH RV CAMPGRND  
 Well Address : 6003 KINGSLEY LAKE DRIVE  
 Well Type : 41 - NON-COMMUNITY WATER SYSTEM  
 Well Status : INACTIVE  
 City : N/R  
 County : CLAY  
 Job Name : CLAY-050630-006  
 Customer ID : N/R  
 Description : N/R  
 Last Date in Agency List : 2023-12-04

Sample Date : 2005-06-07  
 Sample ID : 050608-090  
 Sample Type : COMPLIANCE MONITORING  
 FLUW ID : AAE4943  
 Analyte : ETHYLENE DIBROMIDE (EDB)

Map Id: 7  
 Direction: E  
 Distance: 0.012 mi., 65 ft.  
 Elevation: 199 ft.  
 Relative: Lower

**Site Name :** KINGSLEY COVE | AAC2055 | AAD4132  
 6003 KINGSLEY LAKE DR  
 STARKE | Starke, FL 32091

**Database(s) :** [DEDB - FL, ECHO, FRS, HIST PCS ENF,  
 ICIS, INACTIVE PCS, NPDES - FL, PCS  
 FACILITY] **(cont.)**

EnviroSite ID: 1492579  
 EPA ID: N/R

DEDB - FL **(cont.)**

Value :	0.25
Units :	ug/L
Qualifier :	U
Resident Last Name :	N/R
Well Business Name :	NEW KINGSLEY BEACH
Well Address :	6003 KINGSLEY LAKE DR
Well Type :	41
Well Status :	INACTIVE
City :	STARKE
County :	CLAY
Job Name :	CLAY-050608-020
Customer ID :	N/R
Description :	Non Comm Well
Last Date in Agency List :	2015-11-25
Sample Date :	2003-05-12
Sample ID :	030513-037
Sample Type :	COMPLIANCE MONITORING
FLUW ID :	AAE4943
Analyte :	ETHYLENE DIBROMIDE (EDB)
Value :	0.37
Units :	ug/L
Qualifier :	U
Resident Last Name :	N/R
Well Business Name :	NEW KINGSLEY BEACH
Well Address :	6003 KINGSLEY LAKE DR
Well Type :	41
Well Status :	INACTIVE
City :	STARKE
County :	CLAY
Job Name :	CLAY-030513-09
Customer ID :	N/R
Description :	Non Comm Well
Last Date in Agency List :	2015-11-25
Sample Date :	2001-07-18
Sample ID :	010719-097
Sample Type :	COMPLIANCE
FLUW ID :	AAE4943
Analyte :	ETHYLENE DIBROMIDE (EDB)
Value :	0.12
Units :	ug/L
Qualifier :	U
Resident Last Name :	N/R
Well Business Name :	NEW KINGSLEY BEACH
Well Address :	6003 KINGSLEY LAKE DR
Well Type :	41
Well Status :	INACTIVE
City :	STARKE
County :	CLAY
Job Name :	CLAY-010719-14
Customer ID :	N/R
Description :	Non Comm Well

Map Id: 7  
 Direction: E  
 Distance: 0.012 mi., 65 ft.  
 Elevation: 199 ft.  
 Relative: Lower

**Site Name :** KINGSLEY COVE | AAC2055 | AAD4132  
 6003 KINGSLEY LAKE DR  
 STARKE | Starke, FL 32091

**Database(s) :** [DEDB - FL, ECHO, FRS, HIST PCS ENF, ICIS, INACTIVE PCS, NPDES - FL, PCS FACILITY] **(cont.)**

Envirosite ID: 1492579  
 EPA ID: N/R

DEDB - FL **(cont.)**

Last Date in Agency List : 2015-11-25

Sample Date : 2000-10-10  
 Sample ID : 001018-110  
 Sample Type : COMPLIANCE  
 FLUW ID : AAE4943  
 Analyte : ETHYLENE DIBROMIDE (EDB)  
 Value : 0.2  
 Units : ug/L  
 Qualifier : U  
 Resident Last Name : N/R  
 Well Business Name : NEW KINGSLEY BEACH  
 Well Address : 6003 KINGSLEY LAKE DR  
 Well Type : 41  
 Well Status : INACTIVE  
 City : STARKE  
 County : CLAY  
 Job Name : CLAY-001018-18  
 Customer ID : N/R  
 Description : Non Comm Well  
 Last Date in Agency List : 2015-11-25

Sample Date : 2005-06-07  
 Sample ID : 050608-090  
 Sample Type : COMPLIANCE MONITORING  
 FLUW ID : AAE4943  
 Analyte : ETHYLENE DIBROMIDE (EDB)  
 Value : 0.25  
 Units : ug/L  
 Qualifier : U  
 Resident Last Name : N/R  
 Well Business Name : NEW KINGSLEY BEACH  
 Well Address : 6003 KINGSLEY LAKE DRIVE  
 Well Type : 41 - NON-COMMUNITY WATER SYSTEM  
 Well Status : INACTIVE  
 City : N/R  
 County : CLAY  
 Job Name : CLAY-050608-020  
 Customer ID : N/R  
 Description : N/R  
 Last Date in Agency List : 2023-12-04

Sample Date : 2001-07-18  
 Sample ID : 010719-097  
 Sample Type : COMPLIANCE  
 FLUW ID : AAE4943  
 Analyte : ETHYLENE DIBROMIDE (EDB)  
 Value : 0.12  
 Units : ug/L  
 Qualifier : U  
 Resident Last Name : N/R  
 Well Business Name : NEW KINGSLEY BEACH



Map Id: 7  
 Direction: E  
 Distance: 0.012 mi., 65 ft.  
 Elevation: 199 ft.  
 Relative: Lower

**Site Name :** KINGSLEY COVE | AAC2055 | AAD4132  
 6003 KINGSLEY LAKE DR  
 STARKE | Starke, FL 32091

**Database(s) :** [DEDB - FL, ECHO, FRS, HIST PCS ENF,  
 ICIS, INACTIVE PCS, NPDES - FL, PCS  
 FACILITY] **(cont.)**

Envirosite ID: 1492579  
 EPA ID: N/R

DEDB - FL **(cont.)**

Well Address : 6003 KINGSLEY LAKE DRIVE  
 Well Type : 41  
 Well Status : INACTIVE  
 City : N/R  
 County : CLAY  
 Job Name : CLAY-010719-14  
 Customer ID : N/R  
 Description : N/R  
 Last Date in Agency List : 2023-12-04

Sample Date : 2000-10-10  
 Sample ID : 001018-110  
 Sample Type : COMPLIANCE  
 FLUW ID : AAE4943  
 Analyte : ETHYLENE DIBROMIDE (EDB)  
 Value : 0.2  
 Units : ug/L  
 Qualifier : U  
 Resident Last Name : N/R  
 Well Business Name : NEW KINGSLEY BEACH  
 Well Address : 6003 KINGSLEY LAKE DRIVE  
 Well Type : N/R  
 Well Status : INACTIVE  
 City : N/R  
 County : CLAY  
 Job Name : CLAY-001018-18  
 Customer ID : N/R  
 Description : N/R  
 Last Date in Agency List : 2023-12-04

Sample Date : 2005-06-28  
 Sample ID : 050630-019  
 Sample Type : FIRST SAMPLE  
 FLUW ID : AAD4132  
 Analyte : ETHYLENE DIBROMIDE (EDB)  
 Value : 0.25  
 Units : ug/L  
 Qualifier : U  
 Resident Last Name : N/R  
 Well Business Name : NEW KINGSLEY  
 Well Address : 6003 KINGSLEY LAKE DR  
 Well Type : 42 - LIMITED USE PUBLIC WATER SYSTEM (64E-8, F.A.C  
 Well Status : INACTIVE  
 City : N/R  
 County : CLAY  
 Job Name : CLAY-050630-006  
 Customer ID : N/R  
 Description : N/R  
 Last Date in Agency List : 2021-11-17

Sample Date : 1999-10-11  
 Sample ID : 991013-004

Map Id: 7  
 Direction: E  
 Distance: 0.012 mi., 65 ft.  
 Elevation: 199 ft.  
 Relative: Lower

**Site Name :** KINGSLEY COVE | AAC2055 | AAD4132  
 6003 KINGSLEY LAKE DR  
 STARKE | Starke, FL 32091

**Database(s) :** [DEDB - FL, ECHO, FRS, HIST PCS ENF, ICIS, INACTIVE PCS, NPDES - FL, PCS FACILITY] **(cont.)**

Envirosite ID: 1492579  
 EPA ID: N/R

DEDB - FL **(cont.)**

Sample Type : COMPLIANCE  
 FLUW ID : AAD4132  
 Analyte : ETHYLENE DIBROMIDE (EDB)  
 Value : 0.2  
 Units : ug/L  
 Qualifier : U  
 Resident Last Name : N/R  
 Well Business Name : NEW KINGSLEY  
 Well Address : 6003 KINGSLEY LAKE DR  
 Well Type : 42  
 Well Status : INACTIVE  
 City : N/R  
 County : CLAY  
 Job Name : CLAY-991013-01  
 Customer ID : N/R  
 Description : N/R  
 Last Date in Agency List : 2021-11-17

Sample Date : 2005-06-28  
 Sample ID : 050630-018  
 Sample Type : FIRST SAMPLE  
 FLUW ID : AAC2055  
 Analyte : ETHYLENE DIBROMIDE (EDB)  
 Value : 0.25  
 Units : ug/L  
 Qualifier : U  
 Resident Last Name : N/R  
 Well Business Name : KINGSLEY BEACH RV CAMPGRND  
 Well Address : 6003 KINGSLEY LAKE DR  
 Well Type : 41  
 Well Status : INACTIVE  
 City : STARKE  
 County : CLAY  
 Job Name : CLAY-050630-006  
 Customer ID : N/R  
 Description : Non Comm Well  
 Last Date in Agency List : 2015-11-25

Sample Date : 2005-06-28  
 Sample ID : 050630-019  
 Sample Type : FIRST SAMPLE  
 FLUW ID : AAD4132  
 Analyte : ETHYLENE DIBROMIDE (EDB)  
 Value : 0.25  
 Units : ug/L  
 Qualifier : U  
 Resident Last Name : N/R  
 Well Business Name : NEW KINGSLEY  
 Well Address : 6003 KINGSLEY LAKE DRIVE  
 Well Type : 42 - LIMITED USE PUBLIC WATER SYSTEM (64E-8, F.A.C  
 Well Status : INACTIVE  
 City : N/R  
 County : CLAY

Map Id: 7  
 Direction: E  
 Distance: 0.012 mi., 65 ft.  
 Elevation: 199 ft.  
 Relative: Lower

**Site Name :** KINGSLEY COVE | AAC2055 | AAD4132  
 6003 KINGSLEY LAKE DR  
 STARKE | Starke, FL 32091

**Database(s) :** [DEDB - FL, ECHO, FRS, HIST PCS ENF, ICIS, INACTIVE PCS, NPDES - FL, PCS FACILITY] **(cont.)**

EnviroSite ID: 1492579  
 EPA ID: N/R

DEDB - FL **(cont.)**

Job Name :	CLAY-050630-006
Customer ID :	N/R
Description :	N/R
Last Date in Agency List :	2023-12-04
Sample Date :	1999-10-11
Sample ID :	991013-004
Sample Type :	COMPLIANCE
FLUW ID :	AAD4132
Analyte :	ETHYLENE DIBROMIDE (EDB)
Value :	0.2
Units :	ug/L
Qualifier :	U
Resident Last Name :	N/R
Well Business Name :	NEW KINGSLEY
Well Address :	6003 KINGSLEY LAKE DRIVE
Well Type :	42
Well Status :	INACTIVE
City :	N/R
County :	CLAY
Job Name :	CLAY-991013-01
Customer ID :	N/R
Description :	N/R
Last Date in Agency List :	2023-12-04
Sample Date :	2005-06-07
Sample ID :	050608-090
Sample Type :	COMPLIANCE MONITORING
FLUW ID :	AAE4943
Analyte :	ETHYLENE DIBROMIDE (EDB)
Value :	0.25
Units :	ug/L
Qualifier :	U
Resident Last Name :	N/R
Well Business Name :	NEW KINGSLEY BEACH
Well Address :	6003 KINGSLEY LAKE DR
Well Type :	41 - NON-COMMUNITY WATER SYSTEM
Well Status :	INACTIVE
City :	N/R
County :	CLAY
Job Name :	CLAY-050608-020
Customer ID :	N/R
Description :	N/R
Last Date in Agency List :	2021-11-17
Sample Date :	2003-05-12
Sample ID :	030513-037
Sample Type :	COMPLIANCE MONITORING
FLUW ID :	AAE4943
Analyte :	ETHYLENE DIBROMIDE (EDB)
Value :	0.37
Units :	ug/L

Map Id: 7  
 Direction: E  
 Distance: 0.012 mi., 65 ft.  
 Elevation: 199 ft.  
 Relative: Lower

**Site Name :** KINGSLEY COVE | AAC2055 | AAD4132  
 6003 KINGSLEY LAKE DR  
 STARKE | Starke, FL 32091

**Database(s) :** [DEDB - FL, ECHO, FRS, HIST PCS ENF, ICIS, INACTIVE PCS, NPDES - FL, PCS FACILITY] **(cont.)**

EnviroSite ID: 1492579  
 EPA ID: N/R

DEDB - FL **(cont.)**

Qualifier : U  
 Resident Last Name : N/R  
 Well Business Name : NEW KINGSLEY BEACH  
 Well Address : 6003 KINGSLEY LAKE DR  
 Well Type : 42 - LIMITED USE PUBLIC WATER SYSTEM (64E-8, F.A.C)  
 Well Status : INACTIVE  
 City : N/R  
 County : CLAY  
 Job Name : CLAY-030513-09  
 Customer ID : N/R  
 Description : N/R  
 Last Date in Agency List : 2021-11-17

Sample Date : 2001-07-18  
 Sample ID : 010719-097  
 Sample Type : COMPLIANCE  
 FLUW ID : AAE4943  
 Analyte : ETHYLENE DIBROMIDE (EDB)  
 Value : 0.12  
 Units : ug/L  
 Qualifier : U  
 Resident Last Name : N/R  
 Well Business Name : NEW KINGSLEY BEACH  
 Well Address : 6003 KINGSLEY LAKE DR  
 Well Type : 41  
 Well Status : INACTIVE  
 City : N/R  
 County : CLAY  
 Job Name : CLAY-010719-14  
 Customer ID : N/R  
 Description : N/R  
 Last Date in Agency List : 2021-11-17

Sample Date : 2000-10-10  
 Sample ID : 001018-110  
 Sample Type : COMPLIANCE  
 FLUW ID : AAE4943  
 Analyte : ETHYLENE DIBROMIDE (EDB)  
 Value : 0.2  
 Units : ug/L  
 Qualifier : U  
 Resident Last Name : N/R  
 Well Business Name : NEW KINGSLEY BEACH  
 Well Address : 6003 KINGSLEY LAKE DR  
 Well Type : N/R  
 Well Status : INACTIVE  
 City : N/R  
 County : CLAY  
 Job Name : CLAY-001018-18  
 Customer ID : N/R  
 Description : N/R  
 Last Date in Agency List : 2021-11-17

Map Id: 7  
 Direction: E  
 Distance: 0.012 mi., 65 ft.  
 Elevation: 199 ft.  
 Relative: Lower

**Site Name :** KINGSLEY COVE | AAC2055 | AAD4132  
 6003 KINGSLEY LAKE DR  
 STARKE | Starke, FL 32091

**Database(s) :** [DEDB - FL, ECHO, FRS, HIST PCS ENF,  
 ICIS, INACTIVE PCS, NPDES - FL, PCS  
 FACILITY] **(cont.)**

Envirosite ID: 1492579  
 EPA ID: N/R

DEDB - FL **(cont.)**

Sample Date : 2005-06-28  
 Sample ID : 050630-019  
 Sample Type : FIRST SAMPLE  
 FLUW ID : AAD4132  
 Analyte : ETHYLENE DIBROMIDE (EDB)  
 Value : 0.25  
 Units : ug/L  
 Qualifier : U  
 Resident Last Name : N/R  
 Well Business Name : NEW KINGSLEY  
 Well Address : 6003 KINGSLEY LAKE DR  
 Well Type : 42  
 Well Status : INACTIVE  
 City : STARKE  
 County : CLAY  
 Job Name : CLAY-050630-006  
 Customer ID : N/R  
 Description : Limited Use  
 Last Date in Agency List : 2015-11-25

Sample Date : 1999-10-11  
 Sample ID : 991013-004  
 Sample Type : COMPLIANCE  
 FLUW ID : AAD4132  
 Analyte : ETHYLENE DIBROMIDE (EDB)  
 Value : 0.2  
 Units : ug/L  
 Qualifier : U  
 Resident Last Name : N/R  
 Well Business Name : NEW KINGSLEY  
 Well Address : 6003 KINGSLEY LAKE DR  
 Well Type : 42  
 Well Status : INACTIVE  
 City : STARKE  
 County : CLAY  
 Job Name : CLAY-991013-01  
 Customer ID : N/R  
 Description : Limited Use  
 Last Date in Agency List : 2015-11-25

ECHO

Facility Name : KINGSLEY COVE  
 Facility Address : 6003 KINGSLEY LAKE DR, STARKE, FL 32091  
 County : BRADFORD

Last Inspection Date : N/R  
 Registry ID : 110056997086  
 FIPS Code : 12019  
 EPA Region : 04  
 Inspection Count : 0  
 Last Inspection Days : N/R  
 Informal Count : 0

Map Id: 7  
 Direction: E  
 Distance: 0.012 mi., 65 ft.  
 Elevation: 199 ft.  
 Relative: Lower

**Site Name :** KINGSLEY COVE | AAC2055 | AAD4132  
 6003 KINGSLEY LAKE DR  
 STARKE | Starke, FL 32091

**Database(s) :** [DEDB - FL, ECHO, FRS, HIST PCS ENF,  
 ICIS, INACTIVE PCS, NPDES - FL, PCS  
 FACILITY] **(cont.)**

EnviroSite ID: 1492579  
 EPA ID: N/R

ECHO **(cont.)**

Last Informal Action Date :	N/R
Formal Action Count :	0
Last Formal Action Date :	N/R
Total Penalties :	0
Penalty Count :	N/R
Last Penalty Date :	N/R
Last Penalty Amount :	N/R
QTRS IN NC :	0
Programs IN SNC :	0
Current Compliance Status :	N/R
Three-Year Compliance Status :	N/R
Collection Method :	ADDRESS MATCHING-HOUSE NUMBER
Reference Point :	CENTER OF A FACILITY OR STATION
Accuracy Meters :	30
Derived Tribes :	N/R
Derived HUC :	03080103
Derived WBD :	030801031001
Derived STCTY FIPS :	12019
Derived Zip :	32091
Derived CD113 :	03
Derived CB2010 :	120190311071156
MYRTK Universe :	NNN
NPDES IDs :	FLR10KQ14
CWA Permit Types :	Minor
CWA Compliance Tracking :	Off
CWA NAICS :	N/R
CWA SICS :	N/R
CWA Inspection Count :	N/R
CWA Last Inspection Days :	N/R
CWA Informal Count :	N/R
CWA Formal Action Count :	N/R
CWA Last Formal Action Date :	N/R
CWA Penalties :	N/R
CWA Last Penalty Date :	N/R
CWA Last Penalty Amount :	N/R
CWA Quarters IN NC :	0
CWA Current Compliance Status :	Terminated Permit
CWA Current SNC Flag :	N
CWA 13 Quarters Compliance Status :	N/R
CWA 13 Quarters Effluent Exceedances:	N/R
CWA Three-Year QNCR Codes :	N/R
DFR URL :	<a href="#">Click here for hyperlink provided by the agency.</a>
Facility SIC :	N/R
Facility NAICS :	N/R
Facility Last Inspection EPA Date :	N/R
Facility Last Inspection State Date :	N/R
Facility Last Formal Act EPA Date :	N/R
Facility Last Formal Act State Date :	N/R
Facility Last Informal Act EPA Date :	N/R
Facility Last Informal Act State Date:	N/R
Facility Federal Agency :	N/R
TRI Reporter :	N/R
Facility Imp Water Flag :	N/R
Current SNC Flag :	N
Indian County Flag :	N



Map Id: 7  
 Direction: E  
 Distance: 0.012 mi., 65 ft.  
 Elevation: 199 ft.  
 Relative: Lower

**Site Name :** KINGSLEY COVE | AAC2055 | AAD4132  
 6003 KINGSLEY LAKE DR  
 STARKE | Starke, FL 32091

**Database(s) :** [DEDB - FL, ECHO, FRS, HIST PCS ENF, ICIS, INACTIVE PCS, NPDES - FL, PCS FACILITY] **(cont.)**

**EnviroSite ID:** 1492579  
**EPA ID:** N/R

**ECHO (cont.)**

Federal Flag :	N/R
US Mexico Border Flag :	N/R
Chesapeake Bay Flag :	N/R
AIR Flag :	N
NPDES Flag :	Y
SDWIS Flag :	N
RCRA Flag :	N
TRI Flag :	N
GHG Flag :	N
Major Flag :	N/R
Active Flag :	N/R
NAA Flag :	N
Latitude :	29.98162
Longitude :	-81.99607
Last Date in Agency List :	2023-07-21

**FRS**

Facility Name :	KINGSLEY COVE
Facility Address :	6003 KINGSLEY LAKE DR, STARKE, FL 32091
County :	BRADFORD

**Site Details**

Registry ID :	110056997086
FRS Facility URL :	<a href="#">Click here for hyperlink provided by the agency.</a>
Last Date in Agency List :	2024-01-30

**Source Description**

Source Description :

The NPDES module of the Compliance Information System (ICIS) tracks surface water permits issued under the Clean Water Act. Under NPDES, all facilities that discharge pollutants from any point source into waters of the United States are required to obtain a permit. The permit will likely contain limits on what can be discharged, impose monitoring and reporting requirements, and include other provisions to ensure that the discharge does not adversely affect water quality.

**FRS Environmental Interest**

Source and System ID :	ICIS - FLR10KQ14
------------------------	------------------

**HIST PCS ENF**

Facility Name :	KINGSLEY COVE
Facility Address :	6003 KINGSLEY LAKE DR, STARKE, FL 32091
Effective Date :	2011-06-25
Expiration Date :	2016-06-24

Map Id: 7  
 Direction: E  
 Distance: 0.012 mi., 65 ft.  
 Elevation: 199 ft.  
 Relative: Lower

**Site Name :** KINGSLEY COVE | AAC2055 | AAD4132  
 6003 KINGSLEY LAKE DR  
 STARKE | Starke, FL 32091

**Database(s) :** [DEDB - FL, ECHO, FRS, HIST PCS ENF, ICIS, INACTIVE PCS, NPDES - FL, PCS FACILITY] **(cont.)**

EnviroSite ID: 1492579  
 EPA ID: N/R

HIST PCS ENF **(cont.)**

NPDES ID : FLR10KQ14  
 FRS Facility Site ID : 3401592742  
 Primary Facility SIC Code : N/R  
 Primary Facility SIC Description : N/R  
 Current Major/Minor Status : Minor  
 Facility Type Description : Privately Owned Facility  
 Facility Non-Government Contact Name: N/R  
 Facility Non-Gov Addresses : N/R  
 Total Actual Average Flow (MGD) : N/R  
 Total App. Design Flow (MGD) : N/R  
 Pretreat Program Required Indicator : N/R  
 State Water Body : N/R  
 State Water Body Name : N/R  
 Tribal Land Code : N/R  
 Tribal Land Name : N/R  
 Contact Office Telephone Number : 3864963509  
 Permit Non-Gov Addresses : Po Box 238  
 Permit Non-Government Contact Name : N/R  
 Permit Type Description : General Permit Covered Facility  
 Last Date in Agency List : 2015-01-15

Effective Date : 2011-06-25  
 Expiration Date : 2016-06-24  
 NPDES ID : FLR10KQ14  
 FRS Facility Site ID : 3401592742  
 Primary Facility SIC Code : N/R  
 Primary Facility SIC Description : N/R  
 Current Major/Minor Status : Minor  
 Facility Type Description : Privately Owned Facility  
 Facility Non-Government Contact Name: N/R  
 Facility Non-Gov Addresses : Po Box 238, Lake Butler, FL 32054  
 Total Actual Average Flow (MGD) : N/R  
 Total App. Design Flow (MGD) : N/R  
 Pretreat Program Required Indicator : N/R  
 State Water Body : N/R  
 State Water Body Name : N/R  
 Tribal Land Code : N/R  
 Tribal Land Name : N/R  
 Contact Office Telephone Number : N/R  
 Permit Non-Gov Addresses : Po Box 238  
 Permit Non-Government Contact Name : N/R  
 Permit Type Description : General Permit Covered Facility  
 Last Date in Agency List : 2015-01-15

ICIS

Facility Name : KINGSLEY COVE  
 Facility Address : 6003 KINGSLEY LAKE DR, STARKE, FL 32091

Site Details

NPDES ID : FLR10KQ14  
 ICIS Facility Interest ID : 3400064868

Map Id: 7  
 Direction: E  
 Distance: 0.012 mi., 65 ft.  
 Elevation: 199 ft.  
 Relative: Lower

**Site Name :** KINGSLEY COVE | AAC2055 | AAD4132  
 6003 KINGSLEY LAKE DR  
 STARKE | Starke, FL 32091

**Database(s) :** [DEDB - FL, ECHO, FRS, HIST PCS ENF, ICIS, INACTIVE PCS, NPDES - FL, PCS FACILITY] **(cont.)**

EnviroSite ID: 1492579  
 EPA ID: N/R

ICIS **(cont.)**

Facility UIN : 110056997086  
 Facility Type Code : Privately Owned Facility  
 Impaired Waters : N/R  
 Latitude : 29.9813889  
 Longitude : -81.9958333  
 Last Date in Agency List : 2024-02-26

INACTIVE PCS

Issue Date : 2011-06-25  
 Original Issue Date : 2011-06-25  
 Effective Date : 2011-06-25  
 Expiration Date : 2016-06-24  
 Retirement Date : N/R  
 Termination Date : 2017-03-15  
 Issuing Agency : Florida Department of Environmental Protection  
 Agency Type : State  
 Activity ID : 3400197045  
 External Permit Number : FLR10KQ14  
 Facility Type Indicator : NON-POTW  
 Permit Type : General Permit Covered Facility-NPDES)  
 Major Minor Status : N  
 Permit Status : Terminated  
 Total Design Flow Number : N/R  
 Actual Average Flow Number : N/R  
 State Water Body : N/R  
 State Water Body Name : N/R  
 Permit Name : Kingsley Beach LLC  
 Permit Comp Status : Y  
 RNC Tracking : Y  
 Master External Permit Number : FLR100000  
 TMDL Interface : N/R  
 EDMR Authorization : N  
 Pretreatment Indicator : N/R  
 Last Date in Agency List : 2024-02-27

NPDES - FL

Facility Name : Kingsley Cove  
 Facility Address : 6003 Kingsley Lake Dr, Starke  
 County : CLAY

Site Details

Issue Date : 2011-06-25  
 Effective Date : 2011-06-25  
 Expiration Date : 2016-06-24  
 Facility ID : FLR10KQ14  
 Facility Type : Construction Stormwater GP  
 Status : Active  
 NPDES : N/R  
 Company Name : Kingsley Beach LLC  
 Document Description : Generic Permit  
 Nature of Business : N/R

Map Id: 7  
 Direction: E  
 Distance: 0.012 mi., 65 ft.  
 Elevation: 199 ft.  
 Relative: Lower

**Site Name :** KINGSLEY COVE | AAC2055 | AAD4132  
 6003 KINGSLEY LAKE DR  
 STARKE | Starke, FL 32091

**Database(s) :** [DEDDB - FL, ECHO, FRS, HIST PCS ENF,  
 ICIS, INACTIVE PCS, NPDES - FL, PCS  
 FACILITY] **(cont.)**

Envirosite ID: 1492579  
 EPA ID: N/R

NPDES - FL **(cont.)**

Ownership Type :	Private
Treatment Process Summary :	N/R
Department Office :	Tallahassee NPDES Stormwater
Capacity (MGD) :	N/R
DW Class :	N/R
Last Date in Agency List :	2017-03-21

Related Party Details

Related Party Name :	PMTE
Related Party Address :	Po Box 238, Lake Butler FL 32054
Related Party Address 2 :	N/R
Related Party Phone :	3864963509
Related Party Email :	N/R

PCS FACILITY

Issue Date :	2011-06-25
Original Issue Date :	2011-06-25
Effective Date :	2011-06-25
Expiration Date :	2016-06-24
Retirement Date :	N/R
Termination Date :	N/R
Issuing Agency :	Florida Department of Environmental Protection
Agency Type :	State
Activity ID :	3400197045
External Permit Number :	FLR10KQ14
Facility Type Indicator :	NON-POTW
Permit Type :	General Permit Covered Facility
Major Minor Status :	N
Permit Status :	Administratively Continued
Total Design Flow Number :	N/R
Actual Average Flow Number :	N/R
State Water Body :	N/R
State Water Body Name :	N/R
Permit Name :	Kingsley Beach LLC
Permit Comp Status :	Y
RNC Tracking :	Y
Master External Permit Number :	FLR100000
TMDL Interface :	N/R
EDMR Authorization :	N
Pretreatment Indicator :	N/R
Last Date in Agency List :	2016-09-06

Map Id: 8  
 Direction: WNW  
 Distance: 0.068 mi., 357 ft.  
 Elevation: 206 ft.  
 Relative: Higher

**Site Name :**    CBJTC ENVIRONMENTAL CENTER  
                          5929 ST RD 16 WEST  
                          STARKE, FL 32091

**Database(s) :** [MANIFEST EPA]

**Envirosite ID:** 54205912  
**EPA ID:** FLD984254870

MANIFEST EPA

Manifest Details

Manifest Number : 021853989JJK  
 Shipped Date : 2021-07-08  
 Updated Date : 2022-03-10  
 Received Date : 2021-07-20  
 Status : Signed  
 Generator ID : FLD984254870  
 Generator Name : CBJTC ENVIRONMENTAL CENTER  
 Generator Address : 5929 ST RD 16 WEST, STARKE, FL 32091  
 Generator Mailing : 5929 5929 ST RD 16 WEST, STARKE, FL 32091  
 Generator Contact : N/R  
 Destination ID : TND000772186  
 Destination Name : TRADEBE TREATMENT & RECYCLING OF TN  
 Destination Mailing : 5485 VICTORY LANE, MILLINGTON, TN 38053-8325  
 Destination Address : 5485 5485 VICTORY LANE, MILLINGTON, TN 38053  
 Destination Contact : N/R  
 Submission Type : DataImage5Copy  
 Origin Type : Service  
 Manifest Residue : N  
 Rejection : N  
 Last Date in Agency List : 2024-02-14

Waste Details

Details for this site have been truncated due to the large number of available details for this site within this dataset. For the complete details for this site, contact your Envirosearch account representative for a complimentary site report containing all of the details available.

Waste Line Number : 1  
 Is DOT Hazardous : Y  
 DOT ID Number : UN3028  
 DOT Information : (UNIVERSAL WASTE) BATTERIES DRY SEALED NOS (ZINC AIR BATTERIES)  
 Non Waste Description : N/R  
 Quantity : 70 Pounds  
 Quantity Tons, Acute, Non-Acute : 0.035, 0, 0.035  
 Quantity Kg, Acute, Non-Acute : 0, 31.746052  
 Quantity Tons, Haz, Non-Haz : 0, 0.035  
 Quantity Kg, Haz, Non-Haz : 0, 31.746052  
 Management Method : H141 - STORAGE, BULKING AND/OR TRANSFER OFF SITE  
 Is EPA Waste : N  
 Federal Code : N/R  
 State Code : N/R

Waste Line Number : 2  
 Is DOT Hazardous : Y  
 DOT ID Number : UN1263  
 DOT Information : UN1263 WASTE PAINT RELATED MATERIAL 3 III  
 Non Waste Description : N/R  
 Quantity : 48 Pounds  
 Quantity Tons, Acute, Non-Acute : 0.024, 0, 0.024  
 Quantity Kg, Acute, Non-Acute : 0, 21.76872  
 Quantity Tons, Haz, Non-Haz : 0.024, 0  
 Quantity Kg, Haz, Non-Haz : 21.76872, 0  
 Management Method : H061 - FUEL BLENDING

Map Id: 8  
 Direction: WNW  
 Distance: 0.068 mi., 357 ft.  
 Elevation: 206 ft.  
 Relative: Higher

**Site Name :**     CBJTC ENVIRONMENTAL CENTER  
                       5929 ST RD 16 WEST  
                       STARKE, FL 32091

**Database(s) :** [MANIFEST EPA] (*cont.*)

**Envirosite ID:** 54205912  
**EPA ID:** FLD984254870

**MANIFEST EPA (*cont.*)**

Is EPA Waste :                     Y  
 Federal Code :                   D001  
 State Code :                      N/R

Waste Line Number :             3  
 Is DOT Hazardous :             N  
 DOT ID Number :                N/R  
 DOT Information :                N/R  
 Non Waste Description :       NON-REGULATED SOLID (OILY ABSORBENT)  
 Quantity :                       2752 Pounds  
 Quantity Tons, Acute, Non-Acute :   1.376, 0, 1.376  
 Quantity Kg, Acute, Non-Acute :   0, 1248.0734  
 Quantity Tons, Haz, Non-Haz :   0, 1.376  
 Quantity Kg, Haz, Non-Haz :   0, 1248.0734  
 Management Method :           -  
 Is EPA Waste :                   N  
 Federal Code :                   N/R  
 State Code :                      N/R

Waste Line Number :             4  
 Is DOT Hazardous :             N  
 DOT ID Number :                N/R  
 DOT Information :                N/R  
 Non Waste Description :       NON-REGULATED SOLID (OILY RAGS)  
 Quantity :                       1069 Pounds  
 Quantity Tons, Acute, Non-Acute :   0.5345, 0, 0.5345  
 Quantity Kg, Acute, Non-Acute :   0, 484.80756  
 Quantity Tons, Haz, Non-Haz :   0, 0.5345  
 Quantity Kg, Haz, Non-Haz :   0, 484.80756  
 Management Method :           -  
 Is EPA Waste :                   N  
 Federal Code :                   N/R  
 State Code :                      N/R

Waste Line Number :             5  
 Is DOT Hazardous :             Y  
 DOT ID Number :                UN1263  
 DOT Information :                UN1263 WASTE PAINT RELATED MATERIAL 3 III  
 Non Waste Description :       N/R  
 Quantity :                       186 Pounds  
 Quantity Tons, Acute, Non-Acute :   0.093, 0, 0.093  
 Quantity Kg, Acute, Non-Acute :   0, 84.3538  
 Quantity Tons, Haz, Non-Haz :   0.093, 0  
 Quantity Kg, Haz, Non-Haz :   84.3538, 0  
 Management Method :           H061 - FUEL BLENDING  
 Is EPA Waste :                   Y  
 Federal Code :                   D001  
 State Code :                      N/R

**Manifest Details**

Manifest Number :               021853989JJK  
 Shipped Date :                  2021-07-08

Map Id: 8  
 Direction: WNW  
 Distance: 0.068 mi., 357 ft.  
 Elevation: 206 ft.  
 Relative: Higher

**Site Name :**    CBJTC ENVIRONMENTAL CENTER  
                   5929 ST RD 16 WEST  
                   STARKE, FL 32091

**Database(s) :** [MANIFEST EPA] (*cont.*)

**Envirosite ID:** 54205912  
**EPA ID:** FLD984254870

MANIFEST EPA (*cont.*)

Updated Date : 2022-03-10  
 Received Date : 2021-07-20  
 Status : Signed  
 Generator ID : FLD984254870  
 Generator Name : CBJTC ENVIRONMENTAL CENTER  
 Generator Address : 5929 ST RD 16 WEST, STARKE, FL 32091  
 Generator Mailing : 5929 5929 ST RD 16 WEST, STARKE, FL 32091  
 Generator Contact : N/R  
 Destination ID : TND000772186  
 Destination Name : TRADEBE TREATMENT & RECYCLING OF TN  
 Destination Mailing : 5485 VICTORY LANE, MILLINGTON, TN 38053-8325  
 Destination Address : 5485 5485 VICTORY LANE, MILLINGTON, TN 38053  
 Destination Contact : N/R  
 Submission Type : DataImage5Copy  
 Origin Type : Service  
 Manifest Residue : N  
 Rejection : N  
 Last Date in Agency List : 2023-09-26

Waste Details

Waste Line Number : 1  
 Is DOT Hazardous : Y  
 DOT ID Number : UN3028  
 DOT Information : (UNIVERSAL WASTE) BATTERIES DRY SEALED NOS (ZINC AIR BATTERIES)  
 Non Waste Description : N/R  
 Quantity : 70 Pounds  
 Quantity Tons, Acute, Non-Acute : 0.035, 0, 0.035  
 Quantity Kg, Acute, Non-Acute : 0, 31.746052  
 Quantity Tons, Haz, Non-Haz : 0, 0.035  
 Quantity Kg, Haz, Non-Haz : 0, 31.746052  
 Management Method : H141 - STORAGE, BULKING AND/OR TRANSFER OFF SITE  
 Is EPA Waste : N  
 Federal Code : N/R  
 State Code : N/R

Waste Line Number : 2  
 Is DOT Hazardous : Y  
 DOT ID Number : UN1263  
 DOT Information : UN1263 WASTE PAINT RELATED MATERIAL 3 III  
 Non Waste Description : N/R  
 Quantity : 48 Pounds  
 Quantity Tons, Acute, Non-Acute : 0.024, 0, 0.024  
 Quantity Kg, Acute, Non-Acute : 0, 21.76872  
 Quantity Tons, Haz, Non-Haz : 0.024, 0  
 Quantity Kg, Haz, Non-Haz : 21.76872, 0  
 Management Method : H061 - FUEL BLENDING  
 Is EPA Waste : Y  
 Federal Code : D001  
 State Code : N/R

Waste Line Number : 3  
 Is DOT Hazardous : N  
 DOT ID Number : N/R



Map Id: 8  
 Direction: WNW  
 Distance: 0.068 mi., 357 ft.  
 Elevation: 206 ft.  
 Relative: Higher

**Site Name :**    CBJTC ENVIRONMENTAL CENTER  
                   5929 ST RD 16 WEST  
                   STARKE, FL 32091

**Database(s) :** [MANIFEST EPA] **(cont.)**

**Envirosite ID:** 54205912  
**EPA ID:** FLD984254870

MANIFEST EPA **(cont.)**

DOT Information :                    N/R  
 Non Waste Description :        NON-REGULATED SOLID (OILY ABSORBENT)  
 Quantity :                         2752 Pounds  
 Quantity Tons, Acute, Non-Acute : 1.376, 0, 1.376  
 Quantity Kg, Acute, Non-Acute : 0, 1248.0734  
 Quantity Tons, Haz, Non-Haz : 0, 1.376  
 Quantity Kg, Haz, Non-Haz : 0, 1248.0734  
 Management Method :           -  
 Is EPA Waste :                    N  
 Federal Code :                    N/R  
 State Code :                       N/R

Waste Line Number :              4  
 Is DOT Hazardous :               N  
 DOT ID Number :                 N/R  
 DOT Information :                N/R  
 Non Waste Description :        NON-REGULATED SOLID (OILY RAGS)  
 Quantity :                         1069 Pounds  
 Quantity Tons, Acute, Non-Acute : 0.5345, 0, 0.5345  
 Quantity Kg, Acute, Non-Acute : 0, 484.80756  
 Quantity Tons, Haz, Non-Haz : 0, 0.5345  
 Quantity Kg, Haz, Non-Haz : 0, 484.80756  
 Management Method :           -  
 Is EPA Waste :                    N  
 Federal Code :                    N/R  
 State Code :                       N/R

Waste Line Number :              5  
 Is DOT Hazardous :               Y  
 DOT ID Number :                 UN1263  
 DOT Information :                UN1263 WASTE PAINT RELATED MATERIAL 3 III  
 Non Waste Description :        N/R  
 Quantity :                         186 Pounds  
 Quantity Tons, Acute, Non-Acute : 0.093, 0, 0.093  
 Quantity Kg, Acute, Non-Acute : 0, 84.3538  
 Quantity Tons, Haz, Non-Haz : 0.093, 0  
 Quantity Kg, Haz, Non-Haz : 84.3538, 0  
 Management Method :           H061 - FUEL BLENDING  
 Is EPA Waste :                    Y  
 Federal Code :                    D001  
 State Code :                       N/R

Map Id: 9  
 Direction: SE  
 Distance: 0.102 mi., 538 ft.  
 Elevation: 196 ft.  
 Relative: Lower

**Site Name :** Kingsley Cove WTP | Kingsley Cove Water Treatment Plant  
 4049 Buena Vista Avenue  
 Starke, FL 32091

**Database(s) :** [T 2 - FL]

**Envirosite ID:** 1636946  
**EPA ID:** N/R

T 2 - FL

Facility Name : Kingsley Cove Water Treatment Plant  
 Facility Address : 4049 Buena Vista Avenue, Starke, FL 32091  
 County : Clay

Filing Year : 2017(Tier2)  
 Filing Type : 312  
 Company Name : Clay County Utility Authority  
 Facility ID : 6097895  
 State Facility ID : N/R  
 SIC : N/R  
 NAICS : 221310 - Water Supply and Irrigation Systems  
 Dun & Bradstreet Code : 00-000-0000  
 De-Registered Date : N/R  
 Data Submitted by : Curtis A Abernathy / General Superintendent, Water  
 Contact 1 - Name : Clay County Utility Authority  
 Contact 1 - Contact Type : Owner / Operator  
 Contact 1 - Email : dmartin@clayutility.org  
 Contact 1 - 24-hour Phone : 904-272-5999  
 Contact 1 - Work Phone : N/R  
 Contact 1 - Additional Phone : N/R  
 Access ID : N/R  
 Florida SERC : N/R  
 EIN Number : N/R  
 Last Modified Date : 2018-02-28  
 First Submit Date : 2018-02-28(Tier2)  
 Latitude : N/R  
 Longitude : N/R  
 Last Date in Agency List : 2018-12-05

Chemical Information

Filing Year : N/R  
 CAS Number : 68476346  
 Chemical Name : Diesel Fuel #2  
 Maximum Daily Quantity : 1364  
 Average Daily Quantity : 800  
 EHS : N/R  
 Below Thresholds : T  
 Trade Secret : N/R  
 H : 0  
 F : 2  
 R : 0  
 S : N/R  
 Solid : F  
 Liquid : T  
 Gas : F  
 Pure : F  
 Mixture : T  
 Explosive : F  
 Chronic : N/R  
 Pressure : N/R  
 Reactive : N/R  
 Storage : N/R  
 Pressure 2 : N/R

Map Id: 9  
 Direction: SE  
 Distance: 0.102 mi., 538 ft.  
 Elevation: 196 ft.  
 Relative: Lower

**Site Name :** Kingsley Cove WTP | Kingsley Cove Water Treatment Plant  
 4049 Buena Vista Avenue  
 Starke, FL 32091

**Database(s) :** [T 2 - FL] **(cont.)**

**EnviroSite ID:** 1636946  
**EPA ID:** N/R

T 2 - FL **(cont.)**

Temperature Types :	N/R
Max Amount :	N/R
Flammable (Gases, Aerosols, Liquids, or Solids):	T
Oxidizer (Liquid, Solid or Gas) :	F
Self-Reactive :	F
Pyrophoric (Liquid or Solid) :	F
Pyrophoric Gas :	F
Self-Heating :	F
Organic Peroxide :	F
Corrosive to Metal :	F
Gas Under Pressure (Compressed Gas) :	F
In Contact with Water Emits Flammable Gas:	F
Combustible Dust :	F
Acute :	F
Skin Corrosion or Irritation :	F
Serious Eye Damage or Eye Irritation:	T
Respiratory or Skin Sensitization :	F
Germ Cell Mutagenicity :	F
Carcinogenicity :	F
Reproductive Toxicity :	F
Specific Target Organ Toxicity (Single or Repeated Exposure):	F
Aspiration Hazard :	F
Simple Asphyxiant :	F
Hazard Not Otherwise Classified :	F
Filing Year :	N/R
CAS Number :	7681529
Chemical Name :	Sodium Hypochlorite Solution
Maximum Daily Quantity :	550
Average Daily Quantity :	250
EHS :	N/R
Below Thresholds :	T
Trade Secret :	N/R
H :	3
F :	0
R :	0
S :	OX
Solid :	F
Liquid :	T
Gas :	F
Pure :	F
Mixture :	T
Explosive :	F
Chronic :	N/R
Pressure :	N/R
Reactive :	N/R
Storage :	N/R
Pressure 2 :	N/R
Temperature Types :	N/R
Max Amount :	N/R
Flammable (Gases, Aerosols, Liquids, or Solids):	T

Map Id: 9  
 Direction: SE  
 Distance: 0.102 mi., 538 ft.  
 Elevation: 196 ft.  
 Relative: Lower

**Site Name :** Kingsley Cove WTP | Kingsley Cove Water Treatment Plant  
 4049 Buena Vista Avenue  
 Starke, FL 32091

**Database(s) :** [T 2 - FL] **(cont.)**

**EnviroSite ID:** 1636946  
**EPA ID:** N/R

T 2 - FL **(cont.)**

Oxidizer (Liquid, Solid or Gas) : F  
 Self-Reactive : F  
 Pyrophoric (Liquid or Solid) : F  
 Pyrophoric Gas : F  
 Self-Heating : F  
 Organic Peroxide : F  
 Corrosive to Metal : F  
 Gas Under Pressure (Compressed Gas) : F  
 In Contact with Water Emits Flammable Gas: F  
 Combustible Dust : F  
 Acute : F  
 Skin Corrosion or Irritation : F  
 Serious Eye Damage or Eye Irritation: T  
 Respiratory or Skin Sensitization : F  
 Germ Cell Mutagenicity : F  
 Carcinogenicity : F  
 Reproductive Toxicity : F  
 Specific Target Organ Toxicity (Single or Repeated Exposure): F  
 Aspiration Hazard : F  
 Simple Asphyxiant : F  
 Hazard Not Otherwise Classified : F

Facility Name : Kingsley Cove WTP  
 Facility Address : 4049 Buena Vista Avenue, Starke, FL 32091  
 County : Clay

Filing Year : 2022(Tier2)  
 Filing Type : 312  
 Company Name : Clay County Utility Authority  
 Facility ID : 7243809  
 State Facility ID : N/R  
 SIC : N/R  
 NAICS : 221310 - Water Supply and Irrigation Systems  
 Dun & Bradstreet Code : 00-000-0000  
 De-Registered Date : N/R  
 Data Submitted by : Heather Webber, Environmental Compliance Manager  
 Contact 1 - Name : Clay County Utility Authority  
 Contact 1 - Contact Type : Owner / Operator  
 Contact 1 - Email : DMartin@ClayUtility.org  
 Contact 1 - 24-hour Phone : N/R  
 Contact 1 - Work Phone : 904-272-5999  
 Contact 1 - Additional Phone : N/R  
 Access ID : N/R  
 Florida SERC : N/R  
 EIN Number : N/R  
 Last Modified Date : 2023-02-27  
 First Submit Date : 2023-02-27(Tier2)  
 Latitude : N/R  
 Longitude : N/R  
 Last Date in Agency List : 2023-07-21

Map Id: 9  
 Direction: SE  
 Distance: 0.102 mi., 538 ft.  
 Elevation: 196 ft.  
 Relative: Lower

**Site Name :** Kingsley Cove WTP | Kingsley Cove Water Treatment Plant  
 4049 Buena Vista Avenue  
 Starke, FL 32091

**Database(s) :** [T 2 - FL] **(cont.)**

**Envirosite ID:** 1636946  
**EPA ID:** N/R

T 2 - FL **(cont.)**

Chemical Information

Filing Year :	2022(Tier2)
CAS Number :	68476346
Chemical Name :	Diesel Fuel #2
Maximum Daily Quantity :	1,364
Average Daily Quantity :	800
EHS :	N/R
Below Thresholds :	T
Trade Secret :	N/R
H :	0
F :	2
R :	0
S :	-
Solid :	F
Liquid :	T
Gas :	F
Pure :	F
Mixture :	T
Explosive :	F
Chronic :	N/R
Pressure :	N/R
Reactive :	N/R
Storage :	N/R
Pressure 2 :	N/R
Temperature Types :	N/R
Max Amount :	N/R
Flammable (Gases, Aerosols, Liquids, or Solids):	T
Oxidizer (Liquid, Solid or Gas) :	F
Self-Reactive :	F
Pyrophoric (Liquid or Solid) :	F
Pyrophoric Gas :	F
Self-Heating :	F
Organic Peroxide :	F
Corrosive to Metal :	F
Gas Under Pressure (Compressed Gas) :	F
In Contact with Water Emits Flammable Gas:	F
Combustible Dust :	F
Acute :	F
Skin Corrosion or Irritation :	F
Serious Eye Damage or Eye Irritation:	T
Respiratory or Skin Sensitization :	F
Germ Cell Mutagenicity :	F
Carcinogenicity :	F
Reproductive Toxicity :	F
Specific Target Organ Toxicity (Single or Repeated Exposure):	F
Aspiration Hazard :	F
Simple Asphyxiant :	F
Hazard Not Otherwise Classified :	F

Filing Year :	2022(Tier2)
CAS Number :	7681529
Chemical Name :	Sodium Hypochlorite Solution

Map Id: 9  
 Direction: SE  
 Distance: 0.102 mi., 538 ft.  
 Elevation: 196 ft.  
 Relative: Lower

**Site Name :** Kingsley Cove WTP | Kingsley Cove Water Treatment Plant  
 4049 Buena Vista Avenue  
 Starke, FL 32091

**Database(s) :** [T 2 - FL] **(cont.)**

**EnviroSite ID:** 1636946  
**EPA ID:** N/R

T 2 - FL **(cont.)**

Maximum Daily Quantity :	550
Average Daily Quantity :	250
EHS :	N/R
Below Thresholds :	T
Trade Secret :	N/R
H :	3
F :	0
R :	0
S :	OX
Solid :	F
Liquid :	T
Gas :	F
Pure :	F
Mixture :	T
Explosive :	F
Chronic :	N/R
Pressure :	N/R
Reactive :	N/R
Storage :	N/R
Pressure 2 :	N/R
Temperature Types :	N/R
Max Amount :	N/R
Flammable (Gases, Aerosols, Liquids, or Solids):	T
Oxidizer (Liquid, Solid or Gas) :	F
Self-Reactive :	F
Pyrophoric (Liquid or Solid) :	F
Pyrophoric Gas :	F
Self-Heating :	F
Organic Peroxide :	F
Corrosive to Metal :	F
Gas Under Pressure (Compressed Gas) :	F
In Contact with Water Emits Flammable Gas:	F
Combustible Dust :	F
Acute :	F
Skin Corrosion or Irritation :	F
Serious Eye Damage or Eye Irritation:	T
Respiratory or Skin Sensitization :	F
Germ Cell Mutagenicity :	F
Carcinogenicity :	F
Reproductive Toxicity :	F
Specific Target Organ Toxicity (Single or Repeated Exposure):	F
Aspiration Hazard :	F
Simple Asphyxiant :	F
Hazard Not Otherwise Classified :	F
Filing Year :	2021(Tier2)
Filing Type :	312
Company Name :	Clay County Utility Authority
Facility ID :	7125099
State Facility ID :	N/R
SIC :	N/R
NAICS :	221310 - Water Supply and Irrigation Systems

Map Id: 9  
 Direction: SE  
 Distance: 0.102 mi., 538 ft.  
 Elevation: 196 ft.  
 Relative: Lower

**Site Name :** Kingsley Cove WTP | Kingsley Cove Water Treatment Plant  
 4049 Buena Vista Avenue  
 Starke, FL 32091

**Database(s) :** [T 2 - FL] **(cont.)**

**EnviroSite ID:** 1636946  
**EPA ID:** N/R

T 2 - FL **(cont.)**

Dun & Bradstreet Code :	00-000-0000
De-Registered Date :	N/R
Data Submitted by :	Heather Webber, Environmental Compliance Manager
Contact 1 - Name :	Clay County Utility Authority
Contact 1 - Contact Type :	Owner / Operator
Contact 1 - Email :	DMartin@ClayUtility.org
Contact 1 - 24-hour Phone :	N/R
Contact 1 - Work Phone :	904-272-5999
Contact 1 - Additional Phone :	N/R
Access ID :	N/R
Florida SERC :	N/R
EIN Number :	N/R
Last Modified Date :	2022-02-25
First Submit Date :	2022-02-25(Tier2)
Latitude :	N/R
Longitude :	N/R
Last Date in Agency List :	2022-12-20

Chemical Information

Filing Year :	2021(Tier2)
CAS Number :	68476346
Chemical Name :	Diesel Fuel #2
Maximum Daily Quantity :	1,364
Average Daily Quantity :	800
EHS :	N/R
Below Thresholds :	T
Trade Secret :	N/R
H :	0
F :	2
R :	0
S :	-
Solid :	F
Liquid :	T
Gas :	F
Pure :	F
Mixture :	T
Explosive :	F
Chronic :	N/R
Pressure :	N/R
Reactive :	N/R
Storage :	N/R
Pressure 2 :	N/R
Temperature Types :	N/R
Max Amount :	N/R
Flammable (Gases, Aerosols, Liquids, or Solids):	T
Oxidizer (Liquid, Solid or Gas) :	F
Self-Reactive :	F
Pyrophoric (Liquid or Solid) :	F
Pyrophoric Gas :	F
Self-Heating :	F
Organic Peroxide :	F
Corrosive to Metal :	F
Gas Under Pressure (Compressed Gas) :	F



Map Id: 9  
 Direction: SE  
 Distance: 0.102 mi., 538 ft.  
 Elevation: 196 ft.  
 Relative: Lower

**Site Name :** Kingsley Cove WTP | Kingsley Cove Water Treatment Plant  
 4049 Buena Vista Avenue  
 Starke, FL 32091

**Database(s) :** [T 2 - FL] **(cont.)**

EnviroSite ID: 1636946  
 EPA ID: N/R

T 2 - FL **(cont.)**

In Contact with Water Emits Flammable Gas: F  
 Combustible Dust : F  
 Acute : F  
 Skin Corrosion or Irritation : F  
 Serious Eye Damage or Eye Irritation: T  
 Respiratory or Skin Sensitization : F  
 Germ Cell Mutagenicity : F  
 Carcinogenicity : F  
 Reproductive Toxicity : F  
 Specific Target Organ Toxicity (Single or Repeated Exposure): F  
 Aspiration Hazard : F  
 Simple Asphyxiant : F  
 Hazard Not Otherwise Classified : F

Filing Year : 2021(Tier2)  
 CAS Number : 7681529  
 Chemical Name : Sodium Hypochlorite Solution  
 Maximum Daily Quantity : 550  
 Average Daily Quantity : 250  
 EHS : N/R  
 Below Thresholds : T  
 Trade Secret : N/R  
 H : 3  
 F : 0  
 R : 0  
 S : OX  
 Solid : F  
 Liquid : T  
 Gas : F  
 Pure : F  
 Mixture : T  
 Explosive : F  
 Chronic : N/R  
 Pressure : N/R  
 Reactive : N/R  
 Storage : N/R  
 Pressure 2 : N/R  
 Temperature Types : N/R  
 Max Amount : N/R  
 Flammable (Gases, Aerosols, Liquids, or Solids): T  
 Oxidizer (Liquid, Solid or Gas) : F  
 Self-Reactive : F  
 Pyrophoric (Liquid or Solid) : F  
 Pyrophoric Gas : F  
 Self-Heating : F  
 Organic Peroxide : F  
 Corrosive to Metal : F  
 Gas Under Pressure (Compressed Gas) : F  
 In Contact with Water Emits Flammable Gas: F  
 Combustible Dust : F  
 Acute : F

Map Id: 9  
 Direction: SE  
 Distance: 0.102 mi., 538 ft.  
 Elevation: 196 ft.  
 Relative: Lower

**Site Name :** Kingsley Cove WTP | Kingsley Cove Water Treatment Plant  
 4049 Buena Vista Avenue  
 Starke, FL 32091

**Database(s) :** [T 2 - FL] **(cont.)**

**EnviroSite ID:** 1636946  
**EPA ID:** N/R

T 2 - FL **(cont.)**

Skin Corrosion or Irritation : F  
 Serious Eye Damage or Eye Irritation: T  
 Respiratory or Skin Sensitization : F  
 Germ Cell Mutagenicity : F  
 Carcinogenicity : F  
 Reproductive Toxicity : F  
 Specific Target Organ Toxicity (Single or Repeated Exposure): F  
 Aspiration Hazard : F  
 Simple Asphyxiant : F  
 Hazard Not Otherwise Classified : F

Filing Year : 2020(Tier2)  
 Filing Type : 312  
 Company Name : Clay County Utility Authority  
 Facility ID : 6838970  
 State Facility ID : N/R  
 SIC : N/R  
 NAICS : 221310 - Water Supply and Irrigation Systems  
 Dun & Bradstreet Code : 00-000-0000  
 De-Registered Date : N/R  
 Data Submitted by : Ross Bland / General Superintendent, Water  
 Contact 1 - Name : Clay County Utility Authority  
 Contact 1 - Contact Type : Owner / Operator  
 Contact 1 - Email : DMartin@ClayUtility.org  
 Contact 1 - 24-hour Phone : N/R  
 Contact 1 - Work Phone : 904-272-5999  
 Contact 1 - Additional Phone : N/R  
 Access ID : N/R  
 Florida SERC : N/R  
 EIN Number : N/R  
 Last Modified Date : 2021-02-24  
 First Submit Date : 2021-02-24(Tier2)  
 Latitude : N/R  
 Longitude : N/R  
 Last Date in Agency List : 2022-01-06

Chemical Information

Filing Year : 2020(Tier2)  
 CAS Number : 68476346  
 Chemical Name : Diesel Fuel #2  
 Maximum Daily Quantity : 1,364  
 Average Daily Quantity : 800  
 EHS : N/R  
 Below Thresholds : T  
 Trade Secret : N/R  
 H : 0  
 F : 2  
 R : 0  
 S : -  
 Solid : F  
 Liquid : T  
 Gas : F

Map Id: 9  
 Direction: SE  
 Distance: 0.102 mi., 538 ft.  
 Elevation: 196 ft.  
 Relative: Lower

**Site Name :** Kingsley Cove WTP | Kingsley Cove Water Treatment Plant  
 4049 Buena Vista Avenue  
 Starke, FL 32091

**Database(s) :** [T 2 - FL] **(cont.)**

EnviroSite ID: 1636946  
 EPA ID: N/R

T 2 - FL **(cont.)**

Pure :	F
Mixture :	T
Explosive :	F
Chronic :	N/R
Pressure :	N/R
Reactive :	N/R
Storage :	N/R
Pressure 2 :	N/R
Temperature Types :	N/R
Max Amount :	N/R
Flammable (Gases, Aerosols, Liquids, or Solids):	T
Oxidizer (Liquid, Solid or Gas) :	F
Self-Reactive :	F
Pyrophoric (Liquid or Solid) :	F
Pyrophoric Gas :	F
Self-Heating :	F
Organic Peroxide :	F
Corrosive to Metal :	F
Gas Under Pressure (Compressed Gas) :	F
In Contact with Water Emits Flammable Gas:	F
Combustible Dust :	F
Acute :	F
Skin Corrosion or Irritation :	F
Serious Eye Damage or Eye Irritation:	T
Respiratory or Skin Sensitization :	F
Germ Cell Mutagenicity :	F
Carcinogenicity :	F
Reproductive Toxicity :	F
Specific Target Organ Toxicity (Single or Repeated Exposure):	F
Aspiration Hazard :	F
Simple Asphyxiant :	F
Hazard Not Otherwise Classified :	F
Filing Year :	2020(Tier2)
CAS Number :	7681529
Chemical Name :	Sodium Hypochlorite Solution
Maximum Daily Quantity :	550
Average Daily Quantity :	250
EHS :	N/R
Below Thresholds :	T
Trade Secret :	N/R
H :	3
F :	0
R :	0
S :	OX
Solid :	F
Liquid :	T
Gas :	F
Pure :	F
Mixture :	T
Explosive :	F
Chronic :	N/R

Map Id: 9  
 Direction: SE  
 Distance: 0.102 mi., 538 ft.  
 Elevation: 196 ft.  
 Relative: Lower

**Site Name :** Kingsley Cove WTP | Kingsley Cove Water Treatment Plant  
 4049 Buena Vista Avenue  
 Starke, FL 32091

**Database(s) :** [T 2 - FL] **(cont.)**

EnviroSite ID: 1636946  
 EPA ID: N/R

T 2 - FL **(cont.)**

Pressure :	N/R
Reactive :	N/R
Storage :	N/R
Pressure 2 :	N/R
Temperature Types :	N/R
Max Amount :	N/R
Flammable (Gases, Aerosols, Liquids, or Solids):	T
Oxidizer (Liquid, Solid or Gas) :	F
Self-Reactive :	F
Pyrophoric (Liquid or Solid) :	F
Pyrophoric Gas :	F
Self-Heating :	F
Organic Peroxide :	F
Corrosive to Metal :	F
Gas Under Pressure (Compressed Gas) :	F
In Contact with Water Emits Flammable Gas:	F
Combustible Dust :	F
Acute :	F
Skin Corrosion or Irritation :	F
Serious Eye Damage or Eye Irritation:	T
Respiratory or Skin Sensitization :	F
Germ Cell Mutagenicity :	F
Carcinogenicity :	F
Reproductive Toxicity :	F
Specific Target Organ Toxicity (Single or Repeated Exposure):	F
Aspiration Hazard :	F
Simple Asphyxiant :	F
Hazard Not Otherwise Classified :	F

Filing Year :	2018(Tier2)
Filing Type :	312
Company Name :	Clay County Utility Authority
Facility ID :	6410405
State Facility ID :	N/R
SIC :	N/R
NAICS :	221310 - Water Supply and Irrigation Systems
Dun & Bradstreet Code :	00-000-0000
De-Registered Date :	N/R
Data Submitted by :	Richard Pino / General Superintendent, Water
Contact 1 - Name :	Clay County Utility Authority
Contact 1 - Contact Type :	Owner / Operator
Contact 1 - Email :	DMartin@ClayUtility.org
Contact 1 - 24-hour Phone :	N/R
Contact 1 - Work Phone :	904-272-5999
Contact 1 - Additional Phone :	N/R
Access ID :	N/R
Florida SERC :	N/R
EIN Number :	N/R
Last Modified Date :	2019-02-28
First Submit Date :	2019-02-28(Tier2)
Latitude :	N/R
Longitude :	N/R

Map Id: 9  
 Direction: SE  
 Distance: 0.102 mi., 538 ft.  
 Elevation: 196 ft.  
 Relative: Lower

**Site Name :** Kingsley Cove WTP | Kingsley Cove Water Treatment Plant  
 4049 Buena Vista Avenue  
 Starke, FL 32091

**Database(s) :** [T 2 - FL] **(cont.)**

**EnviroSite ID:** 1636946  
**EPA ID:** N/R

T 2 - FL **(cont.)**

Last Date in Agency List : 2020-01-16

Chemical Information

Filing Year :	N/R
CAS Number :	68476346
Chemical Name :	Diesel Fuel #2
Maximum Daily Quantity :	1364
Average Daily Quantity :	800
EHS :	N/R
Below Thresholds :	T
Trade Secret :	N/R
H :	0
F :	2
R :	0
S :	N/R
Solid :	F
Liquid :	T
Gas :	F
Pure :	F
Mixture :	T
Explosive :	F
Chronic :	N/R
Pressure :	N/R
Reactive :	N/R
Storage :	N/R
Pressure 2 :	N/R
Temperature Types :	N/R
Max Amount :	N/R
Flammable (Gases, Aerosols, Liquids, or Solids):	T
Oxidizer (Liquid, Solid or Gas) :	F
Self-Reactive :	F
Pyrophoric (Liquid or Solid) :	F
Pyrophoric Gas :	F
Self-Heating :	F
Organic Peroxide :	F
Corrosive to Metal :	F
Gas Under Pressure (Compressed Gas) :	F
In Contact with Water Emits Flammable Gas:	F
Combustible Dust :	F
Acute :	F
Skin Corrosion or Irritation :	F
Serious Eye Damage or Eye Irritation:	T
Respiratory or Skin Sensitization :	F
Germ Cell Mutagenicity :	F
Carcinogenicity :	F
Reproductive Toxicity :	F
Specific Target Organ Toxicity (Single or Repeated Exposure):	F
Aspiration Hazard :	F
Simple Asphyxiant :	F
Hazard Not Otherwise Classified :	F

Map Id: 9  
 Direction: SE  
 Distance: 0.102 mi., 538 ft.  
 Elevation: 196 ft.  
 Relative: Lower

**Site Name :** Kingsley Cove WTP | Kingsley Cove Water Treatment Plant  
 4049 Buena Vista Avenue  
 Starke, FL 32091

**Database(s) :** [T 2 - FL] **(cont.)**

**Envirosite ID:** 1636946  
**EPA ID:** N/R

T 2 - FL **(cont.)**

Filing Year :	N/R
CAS Number :	7681529
Chemical Name :	Sodium Hypochlorite Solution
Maximum Daily Quantity :	550
Average Daily Quantity :	250
EHS :	N/R
Below Thresholds :	T
Trade Secret :	N/R
H :	3
F :	0
R :	0
S :	OX
Solid :	F
Liquid :	T
Gas :	F
Pure :	F
Mixture :	T
Explosive :	F
Chronic :	N/R
Pressure :	N/R
Reactive :	N/R
Storage :	N/R
Pressure 2 :	N/R
Temperature Types :	N/R
Max Amount :	N/R
Flammable (Gases, Aerosols, Liquids, or Solids):	T
Oxidizer (Liquid, Solid or Gas) :	F
Self-Reactive :	F
Pyrophoric (Liquid or Solid) :	F
Pyrophoric Gas :	F
Self-Heating :	F
Organic Peroxide :	F
Corrosive to Metal :	F
Gas Under Pressure (Compressed Gas) :	F
In Contact with Water Emits Flammable Gas:	F
Combustible Dust :	F
Acute :	F
Skin Corrosion or Irritation :	F
Serious Eye Damage or Eye Irritation:	T
Respiratory or Skin Sensitization :	F
Germ Cell Mutagenicity :	F
Carcinogenicity :	F
Reproductive Toxicity :	F
Specific Target Organ Toxicity (Single or Repeated Exposure):	F
Aspiration Hazard :	F
Simple Asphyxiant :	F
Hazard Not Otherwise Classified :	F

Map Id: 10  
Direction: SSW  
Distance: 0.166 mi., 878 ft.  
Elevation: 189 ft.  
Relative: Lower

**Site Name :** AAC2057 | STRICKLAND'S LANDING  
KINGSLEY LAKE DRIVE  
STARKE, FL  
**Database(s) :** [DEDB - FL, SWF/LF - FL]

**Envirosite ID:** 1499729  
**EPA ID:** N/R

DEDB - FL

Sample Date : 2005-06-28  
Sample ID : 050630-021  
Sample Type : FIRST SAMPLE  
FLUW ID : AAC2057  
Analyte : ETHYLENE DIBROMIDE (EDB)  
Value : 0.25  
Units : ug/L  
Qualifier : U  
Resident Last Name : N/R  
Well Business Name : STRICKLAND'S LANDING  
Well Address : KINGSLEY LAKE DRIVE  
Well Type : 41 - NON-COMMUNITY WATER SYSTEM  
Well Status : INACTIVE  
City : N/R  
County : CLAY  
Job Name : CLAY-050630-006  
Customer ID : N/R  
Description : N/R  
Last Date in Agency List : 2023-12-04

SWF/LF - FL

Facility Name : STRICKLAND'S LANDING  
Facility Address : KINGSLEY LAKE DRIVE, STARKE, FL  
County : CLAY

Site Details

Facility ID : 98595  
Class : UNAUTHORIZED DISPOSAL/PROCESSING-COMPLAINT  
Class Type : 595  
Class Status : INVALID COMPLAINT (M)  
Test Site Data : TestSite Inventory Report, TestSite Result Report  
Detail : Facility Activities, Documents in OCULUS  
District : NED  
Section/Township/Range : N/R  
Responsible Authority Name : N/R  
Responsible Authority Address : N/R  
Responsible Authority Phone Number : N/R  
Responsible Authority Email Address : N/R  
Land Owner Name : AVERY ROBERTS  
Land Owner Address : STARKE, FL  
Land Owner Phone Number : 3864963509  
Site Supervisor Name : N/R  
Site Supervisor Address : N/R  
Site Supervisor Phone Number : N/R  
Site Supervisor Email Address : N/R  
Latitude : 29.978637  
Longitude : 81.99919  
Last Date in Agency List : 2024-02-02



Map Id: 11  
 Direction: W  
 Distance: 0.305 mi., 1612 ft.  
 Elevation: 208 ft.  
 Relative: Higher

EnviroSite ID: 1490480  
 EPA ID: N/R

**Site Name :** CAMP BLANDING | CAMP BLANDING JOINT TRAINING CENTER | CAMP BLANDING MK-19 RANGE FACILITY  
 5629 SR 16 W | 5629 SR 16 WEST | 5629 STATE ROAD 16 W  
 STARKE | Starke | KINGSLEY LAKE, FL

**Database(s) :** [AST - FL, CS - FL, ECHO, ERNS, FA 3 - FL, FF TANKS - FL, FRS, HIST PCS ENF, HIST PCS FACILITY, ICIS, INACTIVE PCS, LQG - FL, MANIFEST EPA, NPDES - FL, PCS FACILITY, RCRA SQG, RCRA VSQG, RESP PARTY - FL, SCHOOLS PUBLIC, SHWS ERIC - FL, SPILLS - FL, SQG - FL, T 2 - FL, TRIS]

AST - FL

Facility Name : CAMP BLANDING JOINT TRAINING CTR  
 Facility Address : 5629 SR 16 W, STARKE, 32091  
 County : CLAY

Site Details

Facility ID : 9807817  
 Facility Phone : 9046823286  
 Facility Status : OPEN  
 Facility Type : F  
 Type Description : Federal Government  
 Last Date in Agency List : 2024-02-02

Owner Information

Owner ID : 27320  
 Owner Name : FL DEPT OF MILITARY AFFAIRS  
 Owner Address 1 : N/R  
 Owner Address 2 : N/R  
 Owner Phone : 9048230645  
 Contact : NEIL NEWTON OR JOH CROCI  
 DEP Contractor Own : P

Tank Information

Tank ID : 1  
 Gallons : 1000  
 Tank Location : ABOVEGROUND  
 Substance : Waste Oil  
 Install Date : 2005-12-01  
 Status : In Service  
 Status Date : 2005-12-01

Construction Items : Overfill/Spill - Level gauges/alarms  
 Primary Construction - Steel  
 Secondary Containment - Double wall - tank jacket

Monitoring Items : External Tk Monitoring - Visual inspection of ASTs  
 External Tk Monitoring - SPCC Plan  
 Internal Tk Monitoring - Monitor dbl wall tank space

Map Id: 11  
 Direction: W  
 Distance: 0.305 mi., 1612 ft.  
 Elevation: 208 ft.  
 Relative: Higher

EnviroSite ID: 1490480  
 EPA ID: N/R

**Site Name :** CAMP BLANDING | CAMP BLANDING JOINT TRAINING CENTER | CAMP BLANDING MK-19 RANGE FACILITY  
 5629 SR 16 W | 5629 SR 16 WEST | 5629 STATE ROAD 16 W  
 STARKE | Starke | KINGSLEY LAKE, FL

**Database(s) :** [AST - FL, CS - FL, ECHO, ERNS, FA 3 - FL, FF TANKS - FL, FRS, HIST PCS ENF, HIST PCS FACILITY, ICIS, INACTIVE PCS, LQG - FL, MANIFEST EPA, NPDES - FL, PCS FACILITY, RCRA SQG, RCRA VSQG, RESP PARTY - FL, SCHOOLS PUBLIC, SHWS ERIC - FL, SPILLS - FL, SQG - FL, T 2 - FL, TRIS] **(cont.)**

AST - FL **(cont.)**

Piping Items : Miscellaneous Attributes - Abv, no soil contact  
 Miscellaneous Attributes - Suction piping system  
 Primary Construction - Steel/galvanized metal

Tank Information

Tank ID : 17524  
 Gallons : 2500  
 Tank Location : ABOVEGROUND  
 Substance : Emerg Generator Diesel  
 Install Date : 2011-07-01  
 Status : In Service  
 Status Date : 2011-07-01

Construction Items : Overfill/Spill - Level gauges/alarms  
 Overfill/Spill - Spill containment bucket  
 Primary Construction - Steel  
 Secondary Containment - Double wall

Monitoring Items : External Tk Monitoring - Visual inspection of ASTs  
 Internal Tk Monitoring - Monitor tank bottom space  
 Internal Tk Monitoring - Monitor dbl wall tank space  
 Piping Monitoring - External piping monitoring

Piping Items : Corrosion Protection - External protective coating  
 Miscellaneous Attributes - Abv, no soil contact  
 Primary Construction - Steel/galvanized metal

Oculus Note : Use the Public Oculus Login button to enter the Oculus Website  
 Oculus Hyperlink : [Click here for hyperlink provided by the agency.](#)

Facility Name : HEADQUARTERS BUILDING  
 Facility Address : 5629 STATE ROAD 16 W, STARKE, 32091  
 County : CLAY

Site Details

Facility ID : 9817566  
 Facility Phone : 9048278517

Map Id: 11  
 Direction: W  
 Distance: 0.305 mi., 1612 ft.  
 Elevation: 208 ft.  
 Relative: Higher

EnviroSite ID: 1490480  
 EPA ID: N/R

**Site Name :** CAMP BLANDING | CAMP BLANDING JOINT TRAINING CENTER | CAMP BLANDING MK-19 RANGE FACILITY  
 5629 SR 16 W | 5629 SR 16 WEST | 5629 STATE ROAD 16 W  
 STARKE | Starke | KINGSLEY LAKE, FL

**Database(s) :** [AST - FL, CS - FL, ECHO, ERNS, FA 3 - FL, FF TANKS - FL, FRS, HIST PCS ENF, HIST PCS FACILITY, ICIS, INACTIVE PCS, LQG - FL, MANIFEST EPA, NPDES - FL, PCS FACILITY, RCRA SQG, RCRA VSQG, RESP PARTY - FL, SCHOOLS PUBLIC, SHWS ERIC - FL, SPILLS - FL, SQG - FL, T 2 - FL, TRIS] **(cont.)**

AST - FL **(cont.)**

Facility Status : OPEN  
 Facility Type : G  
 Type Description : State Government  
 Last Date in Agency List : 2024-02-02

Owner Information

Owner ID : 5685  
 Owner Name : FL DEPT OF MILITARY AFFAIRS  
 Owner Address 1 : N/R  
 Owner Address 2 : ATTN: STORAGE TANK REGIS  
 Owner Phone : 9048230460  
 Contact : WILLIAM H HARDING / JUSTIN CAMPBELL  
 DEP Contractor Own : P

Tank Information

Tank ID : HQ01  
 Gallons : 2010  
 Tank Location : ABOVEGROUND  
 Substance : Emerg Generator Diesel  
 Install Date : 2019-12-17  
 Status : In Service  
 Status Date : 2019-12-17

Construction Items : Overfill/Spill - Level gauges/alarms  
 Overfill/Spill - Spill containment bucket  
 Primary Construction - Steel  
 Secondary Containment - Double wall

Monitoring Items : External Tk Monitoring - Visual inspection of ASTs  
 Internal Tk Monitoring - Monitor dbl wall tank space

Piping Items : Primary Construction - No piping associated w/tank

Oculus Note : Use the Public Oculus Login button to enter the Oculus Website  
 Oculus Hyperlink : [Click here for hyperlink provided by the agency.](#)

Map Id: 11  
 Direction: W  
 Distance: 0.305 mi., 1612 ft.  
 Elevation: 208 ft.  
 Relative: Higher

EnviroSite ID: 1490480  
 EPA ID: N/R

**Site Name :** CAMP BLANDING | CAMP BLANDING JOINT TRAINING CENTER | CAMP BLANDING MK-19 RANGE FACILITY  
 5629 SR 16 W | 5629 SR 16 WEST | 5629 STATE ROAD 16 W  
 STARKE | Starke | KINGSLEY LAKE, FL

**Database(s) :** [AST - FL, CS - FL, ECHO, ERNS, FA 3 - FL, FF TANKS - FL, FRS, HIST PCS ENF, HIST PCS FACILITY, ICIS, INACTIVE PCS, LQG - FL, MANIFEST EPA, NPDES - FL, PCS FACILITY, RCRA SQG, RCRA VSQG, RESP PARTY - FL, SCHOOLS PUBLIC, SHWS ERIC - FL, SPILLS - FL, SQG - FL, T 2 - FL, TRIS] **(cont.)**

CS - FL

Facility Name : Basewide- Camp Blanding Joint Training Center  
 Facility Address : 5629 State Road 16 W, Starke, 32091  
 County : Bradford County

DEP Cleanup Site Key : 72728492  
 Program Site ID : ERIC\_17781  
 Program Source Data : ERIC  
 Program Area : OTHCU  
 Collection Date : 2021-07-26  
 Verification Date : 2021-07-26  
 Load Date : 2022-08-30  
 Verifier : HERRALD\_FH  
 Collector : HERRALD\_FH  
 Verifier Agency : N/R  
 Collection Agency : N/R  
 Verification Status : REVIEWED  
 Remediation Status : OPEN  
 Office/District : NED  
 Comments : Alternate ID:  
 Last Date in Agency List : 2022-08-31

ECHO

Facility Name : CAMP BLANDING ASP  
 Facility Address : 5629 STATE ROAD 16 WBLDG 5763, STARKE, FL 32091  
 County : CLAY

Last Inspection Date : N/R  
 Registry ID : 110040342091  
 FIPS Code : 12019  
 EPA Region : 04  
 Inspection Count : 0  
 Last Inspection Days : N/R  
 Informal Count : 0  
 Last Informal Action Date : N/R  
 Formal Action Count : 0  
 Last Formal Action Date : N/R  
 Total Penalties : 0  
 Penalty Count : 0  
 Last Penalty Date : N/R  
 Last Penalty Amount : N/R  
 QTRS IN NC : 0  
 Programs IN SNC : 0  
 Current Compliance Status : Unknown

Map Id: 11  
 Direction: W  
 Distance: 0.305 mi., 1612 ft.  
 Elevation: 208 ft.  
 Relative: Higher

Envirosite ID: 1490480  
 EPA ID: N/R

**Site Name :** CAMP BLANDING | CAMP BLANDING JOINT TRAINING CENTER | CAMP BLANDING MK-19 RANGE FACILITY  
 5629 SR 16 W | 5629 SR 16 WEST | 5629 STATE ROAD 16 W  
 STARKE | Starke | KINGSLEY LAKE, FL

**Database(s) :** [AST - FL, CS - FL, ECHO, ERNS, FA 3 - FL, FF TANKS - FL, FRS, HIST PCS ENF, HIST PCS FACILITY, ICIS, INACTIVE PCS, LQG - FL, MANIFEST EPA, NPDES - FL, PCS FACILITY, RCRA SQG, RCRA VSQG, RESP PARTY - FL, SCHOOLS PUBLIC, SHWS ERIC - FL, SPILLS - FL, SQG - FL, T 2 - FL, TRIS] **(cont.)**

ECHO **(cont.)**

Three-Year Compliance Status :	_____UU_
Collection Method :	N/R
Reference Point :	N/R
Accuracy Meters :	99999999
Derived Tribes :	N/R
Derived HUC :	03080103
Derived WBD :	030801030903
Derived STCTY FIPS :	12019
Derived Zip :	32656
Derived CD113 :	03
Derived CB2010 :	120190311071592
MYRTK Universe :	NNN
NPDES IDs :	FLR10IY26
CWA Permit Types :	Minor
CWA Compliance Tracking :	Off
CWA NAICS :	N/R
CWA SICs :	N/R
CWA Inspection Count :	N/R
CWA Last Inspection Days :	N/R
CWA Informal Count :	N/R
CWA Formal Action Count :	N/R
CWA Last Formal Action Date :	N/R
CWA Penalties :	N/R
CWA Last Penalty Date :	N/R
CWA Last Penalty Amount :	N/R
CWA Quarters IN NC :	0
CWA Current Compliance Status :	Unknown
CWA Current SNC Flag :	N
CWA 13 Quarters Compliance Status :	_____UU_
CWA 13 Quarters Effluent Exceedances:	N/R
CWA Three-Year QNCR Codes :	N/R
DFR URL :	<a href="#">Click here for hyperlink provided by the agency.</a>
Facility SIC :	N/R
Facility NAICS :	N/R
Facility Last Inspection EPA Date :	N/R
Facility Last Inspection State Date :	N/R
Facility Last Formal Act EPA Date :	N/R
Facility Last Formal Act State Date :	N/R
Facility Last Informal Act EPA Date :	N/R
Facility Last Informal Act State Date:	N/R
Facility Federal Agency :	N/R
TRI Reporter :	N/R
Facility Imp Water Flag :	N/R
Current SNC Flag :	N
Indian County Flag :	N
Federal Flag :	N

Map Id: 11  
 Direction: W  
 Distance: 0.305 mi., 1612 ft.  
 Elevation: 208 ft.  
 Relative: Higher

EnviroSite ID: 1490480  
 EPA ID: N/R

**Site Name :** CAMP BLANDING | CAMP BLANDING JOINT TRAINING CENTER | CAMP BLANDING MK-19 RANGE FACILITY  
 5629 SR 16 W | 5629 SR 16 WEST | 5629 STATE ROAD 16 W  
 STARKE | Starke | KINGSLEY LAKE, FL

**Database(s) :** [AST - FL, CS - FL, ECHO, ERNS, FA 3 - FL, FF TANKS - FL, FRS, HIST PCS ENF, HIST PCS FACILITY, ICIS, INACTIVE PCS, LQG - FL, MANIFEST EPA, NPDES - FL, PCS FACILITY, RCRA SQG, RCRA VSQG, RESP PARTY - FL, SCHOOLS PUBLIC, SHWS ERIC - FL, SPILLS - FL, SQG - FL, T 2 - FL, TRIS] **(cont.)**

ECHO **(cont.)**

US Mexico Border Flag : N/R  
 Chesapeake Bay Flag : N/R  
 AIR Flag : N  
 NPDES Flag : Y  
 SDWIS Flag : N  
 RCRA Flag : N  
 TRI Flag : N  
 GHG Flag : N  
 Major Flag : N/R  
 Active Flag : N/R  
 NAA Flag : N/R  
 Latitude : 29.931389  
 Longitude : -81.981111  
 Last Date in Agency List : 2016-09-09

Facility Name : CAMP BLANDING JOINT TRAINING CENTER  
 Facility Address : 5629 SR-16 W, STARKE, FL 32091  
 County : BRADFORD

Last Inspection Date : 2020-12-14  
 Registry ID : 110000788185  
 FIPS Code : 12007  
 EPA Region : 04  
 Inspection Count : 4  
 Last Inspection Days : 895  
 Informal Count : 5  
 Last Informal Action Date : 2021-01-26  
 Formal Action Count : 0  
 Last Formal Action Date : 2008-08-01  
 Total Penalties : 0  
 Penalty Count : N/R  
 Last Penalty Date : N/R  
 Last Penalty Amount : N/R  
 QTRS IN NC : 5  
 Programs IN SNC : 0  
 Current Compliance Status : No Violation Identified  
 Three-Year Compliance Status :      V V V V      V      U  
 Collection Method : INTERPOLATION-PHOTO  
 Reference Point : CENTER OF A FACILITY OR STATION  
 Accuracy Meters : 5  
 Derived Tribes : N/R  
 Derived HUC : 03080103  
 Derived WBD : 030801031001  
 Derived STCTY FIPS : 12019

Map Id: 11  
 Direction: W  
 Distance: 0.305 mi., 1612 ft.  
 Elevation: 208 ft.  
 Relative: Higher

EnviroSite ID: 1490480  
 EPA ID: N/R

**Site Name :** CAMP BLANDING | CAMP BLANDING JOINT TRAINING CENTER | CAMP BLANDING MK-19 RANGE FACILITY  
 5629 SR 16 W | 5629 SR 16 WEST | 5629 STATE ROAD 16 W  
 STARKE | Starke | KINGSLEY LAKE, FL

**Database(s) :** [AST - FL, CS - FL, ECHO, ERNS, FA 3 - FL, FF TANKS - FL, FRS, HIST PCS ENF, HIST PCS FACILITY, ICIS, INACTIVE PCS, LQG - FL, MANIFEST EPA, NPDES - FL, PCS FACILITY, RCRA SQG, RCRA VSQG, RESP PARTY - FL, SCHOOLS PUBLIC, SHWS ERIC - FL, SPILLS - FL, SQG - FL, T 2 - FL, TRIS] **(cont.)**

ECHO **(cont.)**

Derived Zip :	32091
Derived CD113 :	03
Derived CB2010 :	120190311071217
MYRTK Universe :	NNN
NPDES IDs :	FL0022853 FLR10CI20 FLR10IN66 FLR10IQ77 FLR10IY26 FLR10IZ63 FLR10LJ83 FLR10MM99 FLR10MQ82 FLR10OO08
CWA Permit Types :	Minor
CWA Compliance Tracking :	On
CWA NAICS :	221320
CWA SICS :	4952
CWA Inspection Count :	4
CWA Last Inspection Days :	894
CWA Informal Count :	1
CWA Formal Action Count :	N/R
CWA Last Formal Action Date :	2008-08-01
CWA Penalties :	N/R
CWA Last Penalty Date :	N/R
CWA Last Penalty Amount :	N/R
CWA Quarters IN NC :	1
CWA Current Compliance Status :	No Violation Identified
CWA Current SNC Flag :	N
CWA 13 Quarters Compliance Status :	_____V__
CWA 13 Quarters Effluent Exceedances:	1
CWA Three-Year QNCR Codes :	N/R
DFR URL :	<a href="#">Click here for hyperlink provided by the agency.</a>
Facility SIC :	4952
Facility NAICS :	928110 - National Security, 221320 - Sewage Treatment Facilities, 48811 - Airport Operations, 611310 - Colleges, Universities, and Professional Schools
Facility Last Inspection EPA Date :	N/R
Facility Last Inspection State Date :	2020-12-14
Facility Last Formal Act EPA Date :	N/R
Facility Last Formal Act State Date :	2008-08-01
Facility Last Informal Act EPA Date :	N/R
Facility Last Informal Act State Date:	2021-01-26
Facility Federal Agency :	Defense: Army
TRI Reporter :	Y
Facility Imp Water Flag :	Y
Current SNC Flag :	N
Indian County Flag :	N
Federal Flag :	Y
US Mexico Border Flag :	N/R



Map Id: 11  
 Direction: W  
 Distance: 0.305 mi., 1612 ft.  
 Elevation: 208 ft.  
 Relative: Higher

Envirosite ID: 1490480  
 EPA ID: N/R

**Site Name :** CAMP BLANDING | CAMP BLANDING JOINT TRAINING CENTER | CAMP BLANDING MK-19 RANGE FACILITY  
 5629 SR 16 W | 5629 SR 16 WEST | 5629 STATE ROAD 16 W  
 STARKE | Starke | KINGSLEY LAKE, FL

**Database(s) :** [AST - FL, CS - FL, ECHO, ERNS, FA 3 - FL, FF TANKS - FL, FRS, HIST PCS ENF, HIST PCS FACILITY, ICIS, INACTIVE PCS, LQG - FL, MANIFEST EPA, NPDES - FL, PCS FACILITY, RCRA SQG, RCRA VSQG, RESP PARTY - FL, SCHOOLS PUBLIC, SHWS ERIC - FL, SPILLS - FL, SQG - FL, T 2 - FL, TRIS] **(cont.)**

ECHO **(cont.)**

Chesapeake Bay Flag : N/R  
 AIR Flag : N  
 NPDES Flag : Y  
 SDWIS Flag : Y  
 RCRA Flag : Y  
 TRI Flag : Y  
 GHG Flag : N  
 Major Flag : N/R  
 Active Flag : Y  
 NAA Flag : N  
 Latitude : 29.968551  
 Longitude : -81.969262  
 Last Date in Agency List : 2023-07-21

Facility Name : CAMP BLANDING JOINT TRAINING CENTER  
 Facility Address : 5629 STATE ROAD 16 WEST, STARKE, FL 32091  
 County : CLAY COUNTY

Last Inspection Date : 2017-10-19  
 Registry ID : 110000788185  
 FIPS Code : 12019  
 EPA Region : 04  
 Inspection Count : 2  
 Last Inspection Days : 66  
 Informal Count : 5  
 Last Informal Action Date : 2015-12-10  
 Formal Action Count : 0  
 Last Formal Action Date : 1995-12-01  
 Total Penalties : 0  
 Penalty Count : 0  
 Last Penalty Date : N/R  
 Last Penalty Amount : N/R  
 QTRS IN NC : 11  
 Programs IN SNC : 0  
 Current Compliance Status : In Violation  
 Three-Year Compliance Status : VVVVVVVVVVVU  
 Collection Method : INTERPOLATION-PHOTO  
 Reference Point : CENTER OF A FACILITY OR STATION  
 Accuracy Meters : 5  
 Derived Tribes : N/R  
 Derived HUC : 03080103  
 Derived WBD : N/R  
 Derived STCTY FIPS : 12019  
 Derived Zip : 32091

Map Id: 11  
 Direction: W  
 Distance: 0.305 mi., 1612 ft.  
 Elevation: 208 ft.  
 Relative: Higher

Envirosite ID: 1490480  
 EPA ID: N/R

**Site Name :** CAMP BLANDING | CAMP BLANDING JOINT TRAINING CENTER | CAMP BLANDING MK-19 RANGE FACILITY  
 5629 SR 16 W | 5629 SR 16 WEST | 5629 STATE ROAD 16 W  
 STARKE | Starke | KINGSLEY LAKE, FL

**Database(s) :** [AST - FL, CS - FL, ECHO, ERNS, FA 3 - FL, FF TANKS - FL, FRS, HIST PCS ENF, HIST PCS FACILITY, ICIS, INACTIVE PCS, LQG - FL, MANIFEST EPA, NPDES - FL, PCS FACILITY, RCRA SQG, RCRA VSQG, RESP PARTY - FL, SCHOOLS PUBLIC, SHWS ERIC - FL, SPILLS - FL, SQG - FL, T 2 - FL, TRIS] **(cont.)**

ECHO **(cont.)**

Derived CD113 :	03
Derived CB2010 :	120190311071217
MYRTK Universe :	NNN
NPDES IDs :	FL0022853 FLR10CI20 FLR10IN66 FLR10IQ77 FLR10IY26 FLR10IZ63 FLR10LJ83 FLR10MM99 FLR10MQ82 FLR10OO08
CWA Permit Types :	Minor
CWA Compliance Tracking :	On
CWA NAICS :	221320
CWA SICS :	4952
CWA Inspection Count :	2
CWA Last Inspection Days :	66
CWA Informal Count :	1
CWA Formal Action Count :	N/R
CWA Last Formal Action Date :	N/R
CWA Penalties :	N/R
CWA Last Penalty Date :	N/R
CWA Last Penalty Amount :	N/R
CWA Quarters IN NC :	2
CWA Current Compliance Status :	Noncompliance
CWA Current SNC Flag :	N
CWA 13 Quarters Compliance Status :	_V_UU__UV_
CWA 13 Quarters Effluent Exceedances:	5
CWA Three-Year QNCR Codes :	N/R
DFR URL :	<a href="#">Click here for hyperlink provided by the agency.</a>
Facility SIC :	4952
Facility NAICS :	928110 - National Security, 611310 - Colleges, Universities, and Professional Schools, 48811 - Airport Operations, 221320 - Sewage Treatment Facilities
Facility Last Inspection EPA Date :	2006-05-17
Facility Last Inspection State Date :	2017-10-19
Facility Last Formal Act EPA Date :	N/R
Facility Last Formal Act State Date :	1995-12-01
Facility Last Informal Act EPA Date :	N/R
Facility Last Informal Act State Date:	2015-12-10
Facility Federal Agency :	N/R
TRI Reporter :	Y
Facility Imp Water Flag :	N/R
Current SNC Flag :	N
Indian County Flag :	N
Federal Flag :	Y
US Mexico Border Flag :	N/R
Chesapeake Bay Flag :	N/R

Map Id: 11  
 Direction: W  
 Distance: 0.305 mi., 1612 ft.  
 Elevation: 208 ft.  
 Relative: Higher

EnviroSite ID: 1490480  
 EPA ID: N/R

**Site Name :** CAMP BLANDING | CAMP BLANDING JOINT TRAINING CENTER | CAMP BLANDING MK-19 RANGE FACILITY  
 5629 SR 16 W | 5629 SR 16 WEST | 5629 STATE ROAD 16 W  
 STARKE | Starke | KINGSLEY LAKE, FL

**Database(s) :** [AST - FL, CS - FL, ECHO, ERNS, FA 3 - FL, FF TANKS - FL, FRS, HIST PCS ENF, HIST PCS FACILITY, ICIS, INACTIVE PCS, LQG - FL, MANIFEST EPA, NPDES - FL, PCS FACILITY, RCRA SQG, RCRA VSQG, RESP PARTY - FL, SCHOOLS PUBLIC, SHWS ERIC - FL, SPILLS - FL, SQG - FL, T 2 - FL, TRIS] **(cont.)**

ECHO **(cont.)**

AIR Flag : N  
 NPDES Flag : Y  
 SDWIS Flag : Y  
 RCRA Flag : Y  
 TRI Flag : Y  
 GHG Flag : N  
 Major Flag : N/R  
 Active Flag : Y  
 NAA Flag : N/R  
 Latitude : 29.968551  
 Longitude : -81.969262  
 Last Date in Agency List : 2018-03-12

Facility Name : CAMP BLANDING MK-19 RANGE FACILITY  
 Facility Address : 5629 SR 16 WEST TREAT RD, STARKE, FL 32091  
 County : BRADFORD

Last Inspection Date : N/R  
 Registry ID : 110062631399  
 FIPS Code : FL007  
 EPA Region : 04  
 Inspection Count : 0  
 Last Inspection Days : N/R  
 Informal Count : 0  
 Last Informal Action Date : N/R  
 Formal Action Count : 0  
 Last Formal Action Date : N/R  
 Total Penalties : 0  
 Penalty Count : 0  
 Last Penalty Date : N/R  
 Last Penalty Amount : N/R  
 QTRS IN NC : 0  
 Programs IN SNC : 0  
 Current Compliance Status : No Violation  
 Three-Year Compliance Status : N/R  
 Collection Method : Zip Code Centroid  
 Reference Point : N/R  
 Accuracy Meters : 10000  
 Derived Tribes : N/R  
 Derived HUC : N/R  
 Derived WBD : N/R  
 Derived STCTY FIPS : N/R  
 Derived Zip : N/R  
 Derived CD113 : N/R

Map Id: 11  
 Direction: W  
 Distance: 0.305 mi., 1612 ft.  
 Elevation: 208 ft.  
 Relative: Higher

Envirosite ID: 1490480  
 EPA ID: N/R

**Site Name :** CAMP BLANDING | CAMP BLANDING JOINT TRAINING CENTER | CAMP BLANDING MK-19 RANGE FACILITY  
 5629 SR 16 W | 5629 SR 16 WEST | 5629 STATE ROAD 16 W  
 STARKE | Starke | KINGSLEY LAKE, FL

**Database(s) :** [AST - FL, CS - FL, ECHO, ERNS, FA 3 - FL, FF TANKS - FL, FRS, HIST PCS ENF, HIST PCS FACILITY, ICIS, INACTIVE PCS, LQG - FL, MANIFEST EPA, NPDES - FL, PCS FACILITY, RCRA SQG, RCRA VSQG, RESP PARTY - FL, SCHOOLS PUBLIC, SHWS ERIC - FL, SPILLS - FL, SQG - FL, T 2 - FL, TRIS] **(cont.)**

ECHO **(cont.)**

Derived CB2010 :	N/R
MYRTK Universe :	NNN
NPDES IDs :	FLR100008
CWA Permit Types :	Minor
CWA Compliance Tracking :	On
CWA NAICS :	N/R
CWA SICS :	N/R
CWA Inspection Count :	N/R
CWA Last Inspection Days :	N/R
CWA Informal Count :	N/R
CWA Formal Action Count :	N/R
CWA Last Formal Action Date :	N/R
CWA Penalties :	N/R
CWA Last Penalty Date :	N/R
CWA Last Penalty Amount :	N/R
CWA Quarters IN NC :	0
CWA Current Compliance Status :	No Violation
CWA Current SNC Flag :	N
CWA 13 Quarters Compliance Status :	N/R
CWA 13 Quarters Effluent Exceedances:	N/R
CWA Three-Year QNCR Codes :	N/R
DFR URL :	<a href="#">Click here for hyperlink provided by the agency.</a>
Facility SIC :	N/R
Facility NAICS :	N/R
Facility Last Inspection EPA Date :	N/R
Facility Last Inspection State Date :	N/R
Facility Last Formal Act EPA Date :	N/R
Facility Last Formal Act State Date :	N/R
Facility Last Informal Act EPA Date :	N/R
Facility Last Informal Act State Date:	N/R
Facility Federal Agency :	N/R
TRI Reporter :	N/R
Facility Imp Water Flag :	N/R
Current SNC Flag :	N
Indian County Flag :	N/R
Federal Flag :	N
US Mexico Border Flag :	N/R
Chesapeak Bay Flag :	N/R
AIR Flag :	N
NPDES Flag :	Y
SDWIS Flag :	N
RCRA Flag :	N
TRI Flag :	N
GHG Flag :	N
Major Flag :	N/R
Active Flag :	Y

Map Id: 11  
 Direction: W  
 Distance: 0.305 mi., 1612 ft.  
 Elevation: 208 ft.  
 Relative: Higher

Envirosite ID: 1490480  
 EPA ID: N/R

**Site Name :** CAMP BLANDING | CAMP BLANDING JOINT TRAINING CENTER | CAMP BLANDING MK-19 RANGE FACILITY  
 5629 SR 16 W | 5629 SR 16 WEST | 5629 STATE ROAD 16 W  
 STARKE | Starke | KINGSLEY LAKE, FL

**Database(s) :** [AST - FL, CS - FL, ECHO, ERNS, FA 3 - FL, FF TANKS - FL, FRS, HIST PCS ENF, HIST PCS FACILITY, ICIS, INACTIVE PCS, LQG - FL, MANIFEST EPA, NPDES - FL, PCS FACILITY, RCRA SQG, RCRA VSQG, RESP PARTY - FL, SCHOOLS PUBLIC, SHWS ERIC - FL, SPILLS - FL, SQG - FL, T 2 - FL, TRIS] **(cont.)**

ECHO **(cont.)**

NAA Flag : N/R  
 Latitude : 29.982083  
 Longitude : -82.010754  
 Last Date in Agency List : 2016-09-09

Facility Name : SRMU LONG TERM STORAGE FACILITY  
 Facility Address : 5629 SR 16 W, STARKE, FL 32091  
 County : BRADFORD

Last Inspection Date : N/R  
 Registry ID : 110035446167  
 FIPS Code : 12019  
 EPA Region : 04  
 Inspection Count : 0  
 Last Inspection Days : N/R  
 Informal Count : 0  
 Last Informal Action Date : N/R  
 Formal Action Count : 0  
 Last Formal Action Date : N/R  
 Total Penalties : 0  
 Penalty Count : N/R  
 Last Penalty Date : N/R  
 Last Penalty Amount : N/R  
 QTRS IN NC : 0  
 Programs IN SNC : 0  
 Current Compliance Status : No Violation Identified  
 Three-Year Compliance Status :  
 Collection Method : ADDRESS MATCHING-HOUSE NUMBER  
 Reference Point : ENTRANCE POINT OF A FACILITY OR STATION  
 Accuracy Meters : 150  
 Derived Tribes : N/R  
 Derived HUC : 03080103  
 Derived WBD : 030801031001  
 Derived STCTY FIPS : 12019  
 Derived Zip : 32091  
 Derived CD113 : 03  
 Derived CB2010 : 120190311071083  
 MYRTK Universe : NNN  
 NPDES IDs : N/R  
 CWA Permit Types : N/R  
 CWA Compliance Tracking : N/R  
 CWA NAICS : N/R  
 CWA SICS : N/R  
 CWA Inspection Count : N/R

Map Id: 11  
 Direction: W  
 Distance: 0.305 mi., 1612 ft.  
 Elevation: 208 ft.  
 Relative: Higher

Envirosite ID: 1490480  
 EPA ID: N/R

**Site Name :** CAMP BLANDING | CAMP BLANDING JOINT TRAINING CENTER | CAMP BLANDING MK-19 RANGE FACILITY  
 5629 SR 16 W | 5629 SR 16 WEST | 5629 STATE ROAD 16 W  
 STARKE | Starke | KINGSLEY LAKE, FL

**Database(s) :** [AST - FL, CS - FL, ECHO, ERNS, FA 3 - FL, FF TANKS - FL, FRS, HIST PCS ENF, HIST PCS FACILITY, ICIS, INACTIVE PCS, LQG - FL, MANIFEST EPA, NPDES - FL, PCS FACILITY, RCRA SQG, RCRA VSQG, RESP PARTY - FL, SCHOOLS PUBLIC, SHWS ERIC - FL, SPILLS - FL, SQG - FL, T 2 - FL, TRIS] **(cont.)**

ECHO **(cont.)**

CWA Last Inspection Days :	N/R
CWA Informal Count :	N/R
CWA Formal Action Count :	N/R
CWA Last Formal Action Date :	N/R
CWA Penalties :	N/R
CWA Last Penalty Date :	N/R
CWA Last Penalty Amount :	N/R
CWA Quarters IN NC :	N/R
CWA Current Compliance Status :	N/R
CWA Current SNC Flag :	N
CWA 13 Quarters Compliance Status :	N/R
CWA 13 Quarters Effluent Exceedances:	N/R
CWA Three-Year QNCR Codes :	N/R
DFR URL :	<a href="#">Click here for hyperlink provided by the agency.</a>
Facility SIC :	N/R
Facility NAICS :	N/R
Facility Last Inspection EPA Date :	N/R
Facility Last Inspection State Date :	N/R
Facility Last Formal Act EPA Date :	N/R
Facility Last Formal Act State Date :	N/R
Facility Last Informal Act EPA Date :	N/R
Facility Last Informal Act State Date:	N/R
Facility Federal Agency :	N/R
TRI Reporter :	N/R
Facility Imp Water Flag :	N/R
Current SNC Flag :	N
Indian County Flag :	N
Federal Flag :	N/R
US Mexico Border Flag :	N/R
Chesapeake Bay Flag :	N/R
AIR Flag :	N
NPDES Flag :	N
SDWIS Flag :	N
RCRA Flag :	Y
TRI Flag :	N
GHG Flag :	N
Major Flag :	N/R
Active Flag :	Y
NAA Flag :	N
Latitude :	29.982055
Longitude :	-82.003695
Last Date in Agency List :	2023-07-21

Facility Name : US ARMY NATIONAL GUARD CAMP BLANDING RANGES  
 Facility Address : 5629 STATE ROAD 16 WEST, STARKE, FL 32091

Map Id: 11  
 Direction: W  
 Distance: 0.305 mi., 1612 ft.  
 Elevation: 208 ft.  
 Relative: Higher

Envirosite ID: 1490480  
 EPA ID: N/R

**Site Name :** CAMP BLANDING | CAMP BLANDING JOINT TRAINING CENTER | CAMP BLANDING MK-19 RANGE FACILITY  
 5629 SR 16 W | 5629 SR 16 WEST | 5629 STATE ROAD 16 W  
 STARKE | Starke | KINGSLEY LAKE, FL

**Database(s) :** [AST - FL, CS - FL, ECHO, ERNS, FA 3 - FL, FF TANKS - FL, FRS, HIST PCS ENF, HIST PCS FACILITY, ICIS, INACTIVE PCS, LQG - FL, MANIFEST EPA, NPDES - FL, PCS FACILITY, RCRA SQG, RCRA VSQG, RESP PARTY - FL, SCHOOLS PUBLIC, SHWS ERIC - FL, SPILLS - FL, SQG - FL, T 2 - FL, TRIS] **(cont.)**

ECHO **(cont.)**

County :	CLAY COUNTY
Last Inspection Date :	2015-03-19
Registry ID :	110000788185
FIPS Code :	12019
EPA Region :	04
Inspection Count :	1
Last Inspection Days :	941
Informal Count :	6
Last Informal Action Date :	2015-12-10
Formal Action Count :	0
Last Formal Action Date :	2008-08-01
Total Penalties :	0
Penalty Count :	0
Last Penalty Date :	N/R
Last Penalty Amount :	N/R
QTRS IN NC :	12
Programs IN SNC :	0
Current Compliance Status :	In Violation
Three-Year Compliance Status :	VVVVVVVVVVVV
Collection Method :	INTERPOLATION-PHOTO
Reference Point :	CENTER OF A FACILITY OR STATION
Accuracy Meters :	5
Derived Tribes :	N/R
Derived HUC :	03080103
Derived WBD :	N/R
Derived STCTY FIPS :	12019
Derived Zip :	32091
Derived CD113 :	03
Derived CB2010 :	120190311071217
MYRTK Universe :	NNN
NPDES IDs :	FL0022853 FLR10CI20 FLR10IN66 FLR10IQ77 FLR10IY26 FLR10IZ63 FLR10LJ83 FLR10MM99 FLR10MQ82 FLR10O008
CWA Permit Types :	Minor
CWA Compliance Tracking :	On
CWA NAICS :	221320
CWA SICS :	4952
CWA Inspection Count :	1
CWA Last Inspection Days :	941
CWA Informal Count :	1
CWA Formal Action Count :	N/R
CWA Last Formal Action Date :	2008-08-01
CWA Penalties :	N/R



Map Id: 11  
 Direction: W  
 Distance: 0.305 mi., 1612 ft.  
 Elevation: 208 ft.  
 Relative: Higher

EnviroSite ID: 1490480  
 EPA ID: N/R

**Site Name :** CAMP BLANDING | CAMP BLANDING JOINT TRAINING CENTER | CAMP BLANDING MK-19 RANGE FACILITY  
 5629 SR 16 W | 5629 SR 16 WEST | 5629 STATE ROAD 16 W  
 STARKE | Starke | KINGSLEY LAKE, FL

**Database(s) :** [AST - FL, CS - FL, ECHO, ERNS, FA 3 - FL, FF TANKS - FL, FRS, HIST PCS ENF, HIST PCS FACILITY, ICIS, INACTIVE PCS, LQG - FL, MANIFEST EPA, NPDES - FL, PCS FACILITY, RCRA SQG, RCRA VSQG, RESP PARTY - FL, SCHOOLS PUBLIC, SHWS ERIC - FL, SPILLS - FL, SQG - FL, T 2 - FL, TRIS] **(cont.)**

ECHO **(cont.)**

CWA Last Penalty Date :	N/R
CWA Last Penalty Amount :	N/R
CWA Quarters IN NC :	3
CWA Current Compliance Status :	Noncompliance
CWA Current SNC Flag :	N
CWA 13 Quarters Compliance Status :	V__V_UU__UV
CWA 13 Quarters Effluent Exceedances:	5
CWA Three-Year QNCR Codes :	N/R
DFR URL :	<a href="#">Click here for hyperlink provided by the agency.</a>
Facility SIC :	4952
 Facility NAICS :	 928110 - National Security, 611310 - Colleges, Universities, and Professional Schools, 221320 - Sewage Treatment Facilities, 48811 - Airport Operations
 Facility Last Inspection EPA Date :	 2006-05-17
Facility Last Inspection State Date :	2015-03-19
Facility Last Formal Act EPA Date :	N/R
Facility Last Formal Act State Date :	2008-08-01
Facility Last Informal Act EPA Date :	N/R
Facility Last Informal Act State Date:	2015-12-10
Facility Federal Agency :	N/R
TRI Reporter :	Y
Facility Imp Water Flag :	N/R
Current SNC Flag :	N
Indian County Flag :	N
Federal Flag :	Y
US Mexico Border Flag :	N/R
Chesapeake Bay Flag :	N/R
AIR Flag :	N
NPDES Flag :	Y
SDWIS Flag :	Y
RCRA Flag :	Y
TRI Flag :	Y
GHG Flag :	N
Major Flag :	N/R
Active Flag :	Y
NAA Flag :	N/R
Latitude :	29.968551
Longitude :	-81.969262
Last Date in Agency List :	2017-10-23

ERNS

Facility Address :	5629 STATE ROAD 16 W, STARKE, FL 32091
County :	CLAY

Map Id: 11  
 Direction: W  
 Distance: 0.305 mi., 1612 ft.  
 Elevation: 208 ft.  
 Relative: Higher

EnviroSite ID: 1490480  
 EPA ID: N/R

**Site Name :** CAMP BLANDING | CAMP BLANDING JOINT TRAINING CENTER | CAMP BLANDING MK-19 RANGE FACILITY  
 5629 SR 16 W | 5629 SR 16 WEST | 5629 STATE ROAD 16 W  
 STARKE | Starke | KINGSLEY LAKE, FL

**Database(s) :** [AST - FL, CS - FL, ECHO, ERNS, FA 3 - FL, FF TANKS - FL, FRS, HIST PCS ENF, HIST PCS FACILITY, ICIS, INACTIVE PCS, LQG - FL, MANIFEST EPA, NPDES - FL, PCS FACILITY, RCRA SQG, RCRA VSQG, RESP PARTY - FL, SCHOOLS PUBLIC, SHWS ERIC - FL, SPILLS - FL, SQG - FL, T 2 - FL, TRIS] **(cont.)**

ERNS **(cont.)**

Incident Information

Incident Date Time : 2022-05-12 14:30:00  
 Type of Incident : MOBILE  
 Incident Cause : EQUIPMENT FAILURE  
 Incident DTG : OCCURRED  
 Incident Location : N/R  
 Sequence Number : 1335893  
 Potential Flag : N

Description of Incident : CALLER STATES 2-3 GALLONS OF HYDRAULIC OIL WAS DISCHARGED ONTO THE SAND AND INTO A STREAM THAT FLOWS INTO BLACK CREEK. DISCHARGE WAS FROM A HYDRAULIC HOSE RUPTURE ON A BULLDOZER AS THEY WERE CUTTING LINES.

Last Date in Agency List : 2023-01-17

Incident Response Summary

Date Time Received : 2022-05-13 08:41:00  
 Date Time Completed : 2022-05-13 08:49:00  
 Call Type : Incident  
 Source : TELEPHONE  
 Responsible Company : FLORIDA NATIONAL GUARD  
 Responsible Org Type : STATE GOVERNMENT  
 Responsible City : STARKE  
 Responsible State : FL  
 Responsible Zip : 32091

Incident Details Summary

Remedial Action : SPILL KIT, PADS IN WATER AND ON THE GROUND, BOOMS APPLIED  
 Medium : STREAM / BLACK CREEK  
 Medium Description : WATER  
 Body of Water : STREAM  
 Weather Conditions : SUNNY  
 Water Temperature : N/R  
 Water Supply Contaminated : U  
 Waterway Closed : N  
 Waterway Description : N/R

Map Id: 11  
 Direction: W  
 Distance: 0.305 mi., 1612 ft.  
 Elevation: 208 ft.  
 Relative: Higher

Envirosite ID: 1490480  
 EPA ID: N/R

**Site Name :** CAMP BLANDING | CAMP BLANDING JOINT TRAINING CENTER | CAMP BLANDING MK-19 RANGE FACILITY  
 5629 SR 16 W | 5629 SR 16 WEST | 5629 STATE ROAD 16 W  
 STARKE | Starke | KINGSLEY LAKE, FL

**Database(s) :** [AST - FL, CS - FL, ECHO, ERNS, FA 3 - FL, FF TANKS - FL, FRS, HIST PCS ENF, HIST PCS FACILITY, ICIS, INACTIVE PCS, LQG - FL, MANIFEST EPA, NPDES - FL, PCS FACILITY, RCRA SQG, RCRA VSQG, RESP PARTY - FL, SCHOOLS PUBLIC, SHWS ERIC - FL, SPILLS - FL, SQG - FL, T 2 - FL, TRIS] **(cont.)**

ERNS **(cont.)**

Additional Incident Details Summary

Actual Amount :	N/R
Actual Amount Units :	N/R
Capacity of Tank :	N/R
Capacity of Tank Units :	N/R
Continuous Release Begin Date :	N/R
Continuous Release End Date :	N/R
Continuous Release Change Date :	N/R
Continuous Release Permit :	N/R
Continuous Release Type :	N/R
Description of Tank :	N/R
Device Operational :	U
DOT Crossing Number :	N/R
DOT Regulated :	U
NPDES :	N/R
NPDES Compliance :	U
Pipeline Aboveground :	ABOVE
Pipeline Covered :	U
Pipeline Type :	N/R
Tank ID :	N/R
Tank Regulated :	U
Tank Regulated by :	N/R

Materials Involved Summary

Name of Material :	HYDRAULIC OIL
CAS Number :	000000-00-0
Amount of Material :	3
Unit of Measure :	GALLON(S)
UN Number :	N/R
CHRIS Code :	OHY
Reached Water :	YES
Amount in Water :	0
Unit of Measure (Reach Water) :	UNKNOWN AMOUNT

Mobile Details

Vehicle Own Fuel Capacity :	N/R
Cargo Capacity :	N/R
Amount of Cargo on Board :	N/R
Hazmat Carrier :	U
Carrier Licensed :	U
Noncompliance with Hazmat :	U
Mobile Type :	CONSTRUCTION VEHICLE

Map Id: 11  
 Direction: W  
 Distance: 0.305 mi., 1612 ft.  
 Elevation: 208 ft.  
 Relative: Higher

EnviroSite ID: 1490480  
 EPA ID: N/R

**Site Name :** CAMP BLANDING | CAMP BLANDING JOINT TRAINING CENTER | CAMP BLANDING MK-19 RANGE FACILITY  
 5629 SR 16 W | 5629 SR 16 WEST | 5629 STATE ROAD 16 W  
 STARKE | Starke | KINGSLEY LAKE, FL

**Database(s) :** [AST - FL, CS - FL, ECHO, ERNS, FA 3 - FL, FF TANKS - FL, FRS, HIST PCS ENF, HIST PCS FACILITY, ICIS, INACTIVE PCS, LQG - FL, MANIFEST EPA, NPDES - FL, PCS FACILITY, RCRA SQG, RCRA VSQG, RESP PARTY - FL, SCHOOLS PUBLIC, SHWS ERIC - FL, SPILLS - FL, SQG - FL, T 2 - FL, TRIS] **(cont.)**

ERNS **(cont.)**

Cargo Capacity Units : N/R  
 Amount of Cargo on Board Units : N/R  
 Vehicle Year : N/R  
 Vehicle Make : N/R  
 Vehicle Model : N/R  
 Vehicle Number : BULLDOZER  
 Trailer Number : N/R

Facility Address : 5629 WEST SR-16, FL  
 County : CLAY

Incident Information

Incident Date Time : 2005-06-16 10:47:00  
 Type of Incident : FIXED  
 Incident Cause : EQUIPMENT FAILURE  
 Incident DTG : DISCOVERED  
 Incident Location : CAMP BLANDING  
 Sequence Number : 762367  
 Potential Flag : N/R

Description of Incident : AN UNKNOWN AMOUNT OF CHLORINE GAS WAS RELEASED FROM A TANK AT CAMP BLANDING DUE TO UNKNOWN CAUSES. THE RELEASE CAME FROM A BROKEN VALVE. NO INJURIES, EVACUATIONS, OR EXPOSURES REPORTED. CREWS ARE IN THE PROCESS OF CAPPING THE LINE.

Last Date in Agency List : 2015-12-23

Incident Response Summary

Date Time Received : 2005-06-16 14:41:00  
 Date Time Completed : 2005-06-16 14:45:00  
 Call Type : Incident  
 Source : WEB REPORT  
 Responsible Company : US ARMY  
 Responsible Org Type : MILITARY  
 Responsible City : N/R  
 Responsible State : FL  
 Responsible Zip : N/R

Map Id: 11  
 Direction: W  
 Distance: 0.305 mi., 1612 ft.  
 Elevation: 208 ft.  
 Relative: Higher

Envirosite ID: 1490480  
 EPA ID: N/R

**Site Name :** CAMP BLANDING | CAMP BLANDING JOINT TRAINING CENTER | CAMP BLANDING MK-19 RANGE FACILITY  
 5629 SR 16 W | 5629 SR 16 WEST | 5629 STATE ROAD 16 W  
 STARKE | Starke | KINGSLEY LAKE, FL

**Database(s) :** [AST - FL, CS - FL, ECHO, ERNS, FA 3 - FL, FF TANKS - FL, FRS, HIST PCS ENF, HIST PCS FACILITY, ICIS, INACTIVE PCS, LQG - FL, MANIFEST EPA, NPDES - FL, PCS FACILITY, RCRA SQG, RCRA VSQG, RESP PARTY - FL, SCHOOLS PUBLIC, SHWS ERIC - FL, SPILLS - FL, SQG - FL, T 2 - FL, TRIS] **(cont.)**

ERNS **(cont.)**

Incident Details Summary

Remedial Action :	NONE
Medium :	N/R
Medium Description :	LAND
Body of Water :	N/R
Weather Conditions :	N/R
Water Temperature :	N/R
Water Supply Contaminated :	U
Waterway Closed :	N
Waterway Description :	N/R

Additional Incident Details Summary

Actual Amount :	N/R
Actual Amount Units :	N/R
Capacity of Tank :	N/R
Capacity of Tank Units :	N/R
Continuous Release Begin Date :	N/R
Continuous Release End Date :	N/R
Continuous Release Change Date :	N/R
Continuous Release Permit :	N/R
Continuous Release Type :	N/R
Description of Tank :	N/R
Device Operational :	Y
DOT Crossing Number :	N/R
DOT Regulated :	U
NPDES :	N/R
NPDES Compliance :	U
Pipeline Aboveground :	ABOVE
Pipeline Covered :	U
Pipeline Type :	N/R
Tank ID :	N/R
Tank Regulated :	U
Tank Regulated by :	N/R

Materials Involved Summary

Name of Material :	CHLORINE
CAS Number :	007782-50-5
Amount of Material :	0
Unit of Measure :	UNKNOWN AMOUNT
UN Number :	N/R
CHRIS Code :	CLX
Reached Water :	NO

Map Id: 11  
 Direction: W  
 Distance: 0.305 mi., 1612 ft.  
 Elevation: 208 ft.  
 Relative: Higher

EnviroSite ID: 1490480  
 EPA ID: N/R

**Site Name :** CAMP BLANDING | CAMP BLANDING JOINT TRAINING CENTER | CAMP BLANDING MK-19 RANGE FACILITY  
 5629 SR 16 W | 5629 SR 16 WEST | 5629 STATE ROAD 16 W  
 STARKE | Starke | KINGSLEY LAKE, FL

**Database(s) :** [AST - FL, CS - FL, ECHO, ERNS, FA 3 - FL, FF TANKS - FL, FRS, HIST PCS ENF, HIST PCS FACILITY, ICIS, INACTIVE PCS, LQG - FL, MANIFEST EPA, NPDES - FL, PCS FACILITY, RCRA\_SQG, RCRA\_VSQG, RESP PARTY - FL, SCHOOLS PUBLIC, SHWS ERIC - FL, SPILLS - FL, SQG - FL, T 2 - FL, TRIS] **(cont.)**

ERNS **(cont.)**

Amount in Water : N/R  
 Unit of Measure (Reach Water) : N/R

Facility Address : 5629 WEST SR-16, KINGSLEY LAKE, FL  
 County : CLAY

Incident Information

Incident Date Time : 2004-05-19 14:03:00  
 Type of Incident : STORAGE TANK  
 Incident Cause : UNKNOWN  
 Incident DTG : DISCOVERED  
 Incident Location : CAMP BLANDING  
 Sequence Number : 722282  
 Potential Flag : N/R

Description of Incident : CALLER REPORTED THAT AN UNKNOWN AMOUNT OF LIQUID CHLORINE HAS SPILLED DUE TO UNKNOWN CAUSES. THE LEAK IS COMING FROM TEN 150 GALLON BARRELS LOCATED ON THE PROPERTY. NO WATERWAYS AFFECTED BY THE SPILL. NO INJURIES REPORTED. HAZMAT IS ENROUTE AT THIS TIME. NO FURTHER INFORMATION AVAILABLE.

Last Date in Agency List : 2015-12-23

Incident Response Summary

Date Time Received : 2004-05-19 15:24:35  
 Date Time Completed : 2004-05-19 15:31:33  
 Call Type : Incident  
 Source : WEB REPORT  
 Responsible Company : N/R  
 Responsible Org Type : UNKNOWN  
 Responsible City : N/R  
 Responsible State : XX  
 Responsible Zip : N/R

Incident Details Summary

Remedial Action : HAZMAT IS ON SCENE  
 Medium : N/R  
 Medium Description : LAND  
 Body of Water : N/R

Map Id: 11  
 Direction: W  
 Distance: 0.305 mi., 1612 ft.  
 Elevation: 208 ft.  
 Relative: Higher

EnviroSite ID: 1490480  
 EPA ID: N/R

**Site Name :** CAMP BLANDING | CAMP BLANDING JOINT TRAINING CENTER | CAMP BLANDING MK-19 RANGE FACILITY  
 5629 SR 16 W | 5629 SR 16 WEST | 5629 STATE ROAD 16 W  
 STARKE | Starke | KINGSLEY LAKE, FL

**Database(s) :** [AST - FL, CS - FL, ECHO, ERNS, FA 3 - FL, FF TANKS - FL, FRS, HIST PCS ENF, HIST PCS FACILITY, ICIS, INACTIVE PCS, LQG - FL, MANIFEST EPA, NPDES - FL, PCS FACILITY, RCRA SQG, RCRA VSQG, RESP PARTY - FL, SCHOOLS PUBLIC, SHWS ERIC - FL, SPILLS - FL, SQG - FL, T 2 - FL, TRIS] **(cont.)**

ERNS **(cont.)**

Weather Conditions :	UNKNOWN
Water Temperature :	N/R
Water Supply Contaminated :	U
Waterway Closed :	N
Waterway Description :	N/R

Additional Incident Details Summary

Actual Amount :	N/R
Actual Amount Units :	N/R
Capacity of Tank :	N/R
Capacity of Tank Units :	N/R
Continuous Release Begin Date :	N/R
Continuous Release End Date :	N/R
Continuous Release Change Date :	N/R
Continuous Release Permit :	N/R
Continuous Release Type :	N/R
Description of Tank :	TEN 150 GALLON DRUMS
Device Operational :	Y
DOT Crossing Number :	N/R
DOT Regulated :	U
NPDES :	N/R
NPDES Compliance :	U
Pipeline Aboveground :	ABOVE
Pipeline Covered :	U
Pipeline Type :	N/R
Tank ID :	N/R
Tank Regulated :	U
Tank Regulated by :	N/R

Materials Involved Summary

Name of Material :	CHLORINE
CAS Number :	007782-50-5
Amount of Material :	0
Unit of Measure :	UNKNOWN AMOUNT
UN Number :	N/R
CHRIS Code :	CLX
Reached Water :	NO
Amount in Water :	N/R
Unit of Measure (Reach Water) :	N/R



Map Id: 11  
 Direction: W  
 Distance: 0.305 mi., 1612 ft.  
 Elevation: 208 ft.  
 Relative: Higher

EnviroSite ID: 1490480  
 EPA ID: N/R

**Site Name :** CAMP BLANDING | CAMP BLANDING JOINT TRAINING CENTER | CAMP BLANDING MK-19 RANGE FACILITY  
 5629 SR 16 W | 5629 SR 16 WEST | 5629 STATE ROAD 16 W  
 STARKE | Starke | KINGSLEY LAKE, FL

**Database(s) :** [AST - FL, CS - FL, ECHO, ERNS, FA 3 - FL, FF TANKS - FL, FRS, HIST PCS ENF, HIST PCS FACILITY, ICIS, INACTIVE PCS, LQG - FL, MANIFEST EPA, NPDES - FL, PCS FACILITY, RCRA SQG, RCRA VSQG, RESP PARTY - FL, SCHOOLS PUBLIC, SHWS ERIC - FL, SPILLS - FL, SQG - FL, T 2 - FL, TRIS] **(cont.)**

FA 3 - FL

Facility Name :	CAMP BLANDING JOINT TRAINING CTR
Facility Address :	5629 SR 16 W, STARKE, 32091
County :	CLAY
Effectivity Date :	2022-01-01
Expiration Date :	2025-01-01
Facility ID :	9807817
Facility Status :	OPEN
Facility Type :	Federal Government
DEP Contractor :	P
Financial Responsibility :	EXEMPT-STATE OR FEDERAL GOVERNMENT ENTITY
Insurance Company :	N/R
Facility Phone :	9046823286
Owner ID :	27320
Owner Name :	FL DEPT OF MILITARY AFFAIRS
Address :	PO BOX 1008, SAINT AUGUSTINE, FL 32085
Contact Name :	NEIL NEWTON OR JOH CROCI
Phone :	9048230645
Last Date in Agency List :	2024-03-01
Effectivity Date :	2020-01-01
Expiration Date :	2022-01-01
Facility ID :	9807817
Facility Status :	OPEN
Facility Type :	Federal Government
DEP Contractor :	P
Financial Responsibility :	EXEMPT-STATE OR FEDERAL GOVERNMENT ENTITY
Insurance Company :	N/R
Facility Phone :	9046823286
Owner ID :	27320
Owner Name :	FL DEPT OF MILITARY AFFAIRS
Address :	PO BOX 1008, SAINT AUGUSTINE, FL 32085
Contact Name :	NEIL NEWTON OR JOH CROCI
Phone :	9048230645
Last Date in Agency List :	2024-03-01
Effectivity Date :	2009-01-01
Expiration Date :	2010-01-01
Facility ID :	9807817
Facility Status :	OPEN
Facility Type :	Federal Government
DEP Contractor :	P
Financial Responsibility :	EXEMPT-STATE OR FEDERAL GOVERNMENT ENTITY

Map Id: 11  
 Direction: W  
 Distance: 0.305 mi., 1612 ft.  
 Elevation: 208 ft.  
 Relative: Higher

EnviroSite ID: 1490480  
 EPA ID: N/R

**Site Name :** CAMP BLANDING | CAMP BLANDING JOINT TRAINING CENTER | CAMP BLANDING MK-19 RANGE FACILITY  
 5629 SR 16 W | 5629 SR 16 WEST | 5629 STATE ROAD 16 W  
 STARKE | Starke | KINGSLEY LAKE, FL

**Database(s) :** [AST - FL, CS - FL, ECHO, ERNS, FA 3 - FL, FF TANKS - FL, FRS, HIST PCS ENF, HIST PCS FACILITY, ICIS, INACTIVE PCS, LQG - FL, MANIFEST EPA, NPDES - FL, PCS FACILITY, RCRA SQG, RCRA VSQG, RESP PARTY - FL, SCHOOLS PUBLIC, SHWS ERIC - FL, SPILLS - FL, SQG - FL, T 2 - FL, TRIS] **(cont.)**

FA 3 - FL **(cont.)**

Insurance Company : N/R  
 Facility Phone : 9046823286  
 Owner ID : 27320  
 Owner Name : FL DEPT OF MILITARY AFFAIRS  
 Address : PO BOX 1008, SAINT AUGUSTINE, FL 32085  
 Contact Name : NEIL NEWTON OR JOH CROCI  
 Phone : 9048230645  
 Last Date in Agency List : 2024-03-01

Effectivity Date : N/R  
 Expiration Date : N/R  
 Facility ID : 9807817  
 Facility Status : OPEN  
 Facility Type : Federal Government  
 DEP Contractor : P  
 Financial Responsibility : EXEMPT-STATE OR FEDERAL GOVERNMENT ENTITY  
 Insurance Company : N/R  
 Facility Phone : 9046823286  
 Owner ID : 27320  
 Owner Name : FL DEPT OF MILITARY AFFAIRS  
 Address : PO BOX 1008, SAINT AUGUSTINE, FL 32085  
 Contact Name : NEIL NEWTON OR JOH CROCI  
 Phone : 9048230645  
 Last Date in Agency List : 2024-03-01

Facility Name : HEADQUARTERS BUILDING  
 Facility Address : 5629 STATE ROAD 16 W, STARKE, 32091  
 County : CLAY

Effectivity Date : 2020-01-01  
 Expiration Date : 2022-01-01  
 Facility ID : 9817566  
 Facility Status : OPEN  
 Facility Type : State Government  
 DEP Contractor : P  
 Financial Responsibility : EXEMPT-STATE OR FEDERAL GOVERNMENT ENTITY  
 Insurance Company : N/R  
 Facility Phone : 9048278517  
 Owner ID : 5685  
 Owner Name : FL DEPT OF MILITARY AFFAIRS  
 Address : 2305 STATE RD 207 ATTN: STORAGE TANK REGIS, Saint Augustine, FL 32086  
 Contact Name : WILLIAM H HARDING / JUSTIN CAMPBELL

Map Id: 11  
Direction: W  
Distance: 0.305 mi., 1612 ft.  
Elevation: 208 ft.  
Relative: Higher

EnviroSite ID: 1490480  
EPA ID: N/R

**Site Name :** CAMP BLANDING | CAMP BLANDING JOINT TRAINING CENTER | CAMP BLANDING MK-19 RANGE FACILITY  
5629 SR 16 W | 5629 SR 16 WEST | 5629 STATE ROAD 16 W  
STARKE | Starke | KINGSLEY LAKE, FL  
**Database(s) :** [AST - FL, CS - FL, ECHO, ERNS, FA 3 - FL, FF TANKS - FL, FRS, HIST PCS ENF, HIST PCS FACILITY, ICIS, INACTIVE PCS, LQG - FL, MANIFEST EPA, NPDES - FL, PCS FACILITY, RCRA SQG, RCRA VSQG, RESP PARTY - FL, SCHOOLS PUBLIC, SHWS ERIC - FL, SPILLS - FL, SQG - FL, T 2 - FL, TRIS] **(cont.)**

FA 3 - FL **(cont.)**

Phone : 9048230460  
Last Date in Agency List : 2024-03-01

FF TANKS - FL

Facility Name : CAMP BLANDING JOINT TRAINING CTR  
Facility Address : 5629 SR 16 W, STARKE, 32091  
County : CLAY

Site Details

Facility ID : 9807817  
Facility Phone : 9046823286  
Facility Status : OPEN  
Facility Type : F  
Type Description : Federal Government  
DEP Contractor Own : N/R  
Last Date in Agency List : 2024-02-02

Oculus Note : Use the Public Oculus Login button to enter the Oculus Website  
Oculus Hyperlink : [Click here for hyperlink provided by the agency.](#)

FRS

Facility Name : ARMORY RENOVATIONS CAMP  
Facility Address : 5629 SR 16 WBLDG 3581 AVE B, STARKE, FL 32091  
County : BRADFORD

Site Details

Registry ID : 110027852045  
FRS Facility URL : [Click here for hyperlink provided by the agency.](#)  
Last Date in Agency List : 2015-12-06

Source Description

Map Id: 11  
 Direction: W  
 Distance: 0.305 mi., 1612 ft.  
 Elevation: 208 ft.  
 Relative: Higher

EnviroSite ID: 1490480  
 EPA ID: N/R

**Site Name :** CAMP BLANDING | CAMP BLANDING JOINT TRAINING CENTER | CAMP BLANDING MK-19 RANGE FACILITY  
 5629 SR 16 W | 5629 SR 16 WEST | 5629 STATE ROAD 16 W  
 STARKE | Starke | KINGSLEY LAKE, FL

**Database(s) :** [AST - FL, CS - FL, ECHO, ERNS, FA 3 - FL, FF TANKS - FL, FRS, HIST PCS ENF, HIST PCS FACILITY, ICIS, INACTIVE PCS, LQG - FL, MANIFEST EPA, NPDES - FL, PCS FACILITY, RCRA\_SQG, RCRA\_VSQG, RESP PARTY - FL, SCHOOLS PUBLIC, SHWS ERIC - FL, SPILLS - FL, SQG - FL, T 2 - FL, TRIS] **(cont.)**

FRS **(cont.)**

Source Description :

The Florida Environmental System Today Application (FIESTA) Data Maintenance (FDM) system maintains entity, environmental interest and affiliation data for the State of Florida.

FRS Environmental Interest

Source and System ID : FLORIDA DEP - 75687

Facility Name : CAMP BLANDING  
 Facility Address : 5629 SR 16 WEST, STARKE, FL 32091  
 County : BRADFORD

Site Details

Registry ID : 110040462932  
 FRS Facility URL : [Click here for hyperlink provided by the agency.](#)  
 Last Date in Agency List : 2015-12-06

Source Description

Source Description :

The NPDES module of the Compliance Information System (ICIS) tracks surface water permits issued under the Clean Water Act. Under NPDES, all facilities that discharge pollutants from any point source into waters of the United States are required to obtain a permit. The permit will likely contain limits on what can be discharged, impose monitoring and reporting requirements, and include other provisions to ensure that the discharge does not adversely affect water quality.

FRS Environmental Interest

Source and System ID : ICIS - FLR10IZ63  
 ICIS - FLR10LJ83  
 ICIS - FLR10MM99  
 ICIS - FLR10MQ82

Map Id: 11  
 Direction: W  
 Distance: 0.305 mi., 1612 ft.  
 Elevation: 208 ft.  
 Relative: Higher

**Site Name :** CAMP BLANDING | CAMP BLANDING JOINT TRAINING CENTER | CAMP BLANDING MK-19 RANGE FACILITY  
 5629 SR 16 W | 5629 SR 16 WEST | 5629 STATE ROAD 16 W  
 STARKE | Starke | KINGSLEY LAKE, FL

**Database(s) :** [AST - FL, CS - FL, ECHO, ERNS, FA 3 - FL, FF TANKS - FL, FRS, HIST PCS ENF, HIST PCS FACILITY, ICIS, INACTIVE PCS, LQG - FL, MANIFEST EPA, NPDES - FL, PCS FACILITY, RCRA SQG, RCRA VSQG, RESP PARTY - FL, SCHOOLS PUBLIC, SHWS ERIC - FL, SPILLS - FL, SQG - FL, T 2 - FL, TRIS] **(cont.)**

EnviroSite ID: 1490480  
 EPA ID: N/R

FRS **(cont.)**

Site Details

Registry ID : 110055203051  
 FRS Facility URL : [Click here for hyperlink provided by the agency.](#)  
 Last Date in Agency List : 2014-03-25

Source Description

Source Description :

The NPDES module of the Compliance Information System (ICIS) tracks surface water permits issued under the Clean Water Act. Under NPDES, all facilities that discharge pollutants from any point source into waters of the United States are required to obtain a permit. The permit will likely contain limits on what can be discharged, impose monitoring and reporting requirements, and include other provisions to ensure that the discharge does not adversely affect water quality.

FRS Environmental Interest

Source and System ID : ICIS - FLR10MM99  
 ICIS - FLR10MQ82

Facility Name : CAMP BLANDING  
 Facility Address : 5629 STATE ROAD 16 WEST STARKE ON SR.16, STARKE, FL 32091  
 County : CLAY COUNTY

Site Details

Registry ID : 110000788185  
 FRS Facility URL : [Click here for hyperlink provided by the agency.](#)  
 Last Date in Agency List : 2018-02-15

Source Description

Source Description :

The Emission Inventory System (EIS) maintains an inventory of large stationary sources and voluntarily-reported smaller sources of air point pollution emitters. It contains information about facility sites and their physical location, emission units, emission processes, release points, control approaches, and regulations. Facility inventory data are kept separate from the emissions data and have stable identifiers to improve continuity from year to year and to help identify duplicate or missing facilities.

Map Id: 11  
 Direction: W  
 Distance: 0.305 mi., 1612 ft.  
 Elevation: 208 ft.  
 Relative: Higher

EnviroSite ID: 1490480  
 EPA ID: N/R

**Site Name :** CAMP BLANDING | CAMP BLANDING JOINT TRAINING CENTER | CAMP BLANDING MK-19 RANGE FACILITY  
 5629 SR 16 W | 5629 SR 16 WEST | 5629 STATE ROAD 16 W  
 STARKE | Starke | KINGSLEY LAKE, FL

**Database(s) :** [AST - FL, CS - FL, ECHO, ERNS, FA 3 - FL, FF TANKS - FL, FRS, HIST PCS ENF, HIST PCS FACILITY, ICIS, INACTIVE PCS, LQG - FL, MANIFEST EPA, NPDES - FL, PCS FACILITY, RCRA SQG, RCRA VSQG, RESP PARTY - FL, SCHOOLS PUBLIC, SHWS ERIC - FL, SPILLS - FL, SQG - FL, T 2 - FL, TRIS] **(cont.)**

FRS **(cont.)**

Source Description :

The Florida Environmental System Today Application (FIESTA) Data Maintenance (FDM) system maintains entity, environmental interest and affiliation data for the State of Florida.

ICIS provides a database that, when complete, will contain enforcement and compliance information across most of EPA's programs. The vision for ICIS is to replace EPA's independent databases that contain enforcement data with a single repository for that information. Currently, ICIS contains all Federal Administrative and Judicial enforcement actions and a subset of the Permit Compliance System (PCS), which supports the National Pollutant Discharge Elimination System (NPDES). This information is maintained in ICIS by EPA in the Regional offices and at Headquarters. A future release of ICIS will completely replace PCS and will integrate that information with Federal actions already in the system. ICIS also has the capability to track other activities that support compliance and enforcement programs, including incident tracking, compliance assistance, and compliance monitoring. The NPDES module of the Compliance Information System (ICIS) tracks surface water permits issued under the Clean Water Act. Under NPDES, all facilities that discharge pollutants from any point source into waters of the United States are required to obtain a permit. The permit will likely contain limits on what can be discharged, impose monitoring and reporting requirements, and include other provisions to ensure that the discharge does not adversely affect water quality.

Source Description :

RCRAInfo is EPA's comprehensive information system that supports the Resource Conservation and Recovery Act (RCRA) of 1976 and the Hazardous and Solid Waste Amendments (HSWA) of 1984 through the tracking of events and activities related to facilities that generate, transport, and treat, store, or dispose of hazardous waste. RCRAInfo allows RCRA program staff to track the notification, permit, compliance, and corrective action activities required under RCRA. RCRAInfo also supports generation of the National Hazardous Waste Biennial Report. All generators and treatment, storage, and disposal facilities who handle hazardous waste are required to report to the EPA Administrator at least once every two years to support creation of the Biennial Report.

The Safe Drinking Water Information System Federal Data Warehouse contains information about public water systems and their violations of EPA's drinking water regulations.

TRIS is a publicly available EPA database reported annually by certain covered industry groups, as well as federal facilities. It contains information about more than 650 toxic chemicals that are being used, manufactured, treated, transported, or released into the environment, and includes information about waste management and pollution prevention activities.

Map Id: 11  
 Direction: W  
 Distance: 0.305 mi., 1612 ft.  
 Elevation: 208 ft.  
 Relative: Higher

EnviroSite ID: 1490480  
 EPA ID: N/R

**Site Name :** CAMP BLANDING | CAMP BLANDING JOINT TRAINING CENTER | CAMP BLANDING MK-19 RANGE FACILITY  
 5629 SR 16 W | 5629 SR 16 WEST | 5629 STATE ROAD 16 W  
 STARKE | Starke | KINGSLEY LAKE, FL

**Database(s) :** [AST - FL, CS - FL, ECHO, ERNS, FA 3 - FL, FF TANKS - FL, FRS, HIST PCS ENF, HIST PCS FACILITY, ICIS, INACTIVE PCS, LQG - FL, MANIFEST EPA, NPDES - FL, PCS FACILITY, RCRA SQG, RCRA VSQG, RESP PARTY - FL, SCHOOLS PUBLIC, SHWS ERIC - FL, SPILLS - FL, SQG - FL, T 2 - FL, TRIS] **(cont.)**

FRS (cont.)

Source Description :

All generators and treatment, storage, and disposal (TSD) facilities who handle hazardous waste are required to report to the EPA Administrator at least once every two years. The data collected is used to create the National Biennial Resource Conservation and Recovery Act (RCRA) Hazardous Waste Report. This data is processed within the RCRA Information (RCRAInfo) database.

FRS Environmental Interest

Source and System ID :

EIS - 11082111  
 FLORIDA DEP - 28879  
 FLORIDA DEP - 28880  
 FLORIDA DEP - 28881  
 FLORIDA DEP - 28884  
 FLORIDA DEP - 59522  
 FLORIDA DEP - 65122  
 FLORIDA DEP - 70037  
 ICIS - 600008821  
 ICIS - FL0022853  
 ICIS - FLR10CI20  
 ICIS - FLR10IN66  
 ICIS - FLR10IQ77  
 ICIS - FLR10IY26  
 ICIS - FLR10IZ63  
 ICIS - FLR10LJ83  
 ICIS - FLR10MM99  
 ICIS - FLR10MQ82  
 ICIS - FLR10OO08  
 RCRAINFO - FLD984254870  
 RCRAINFO - FLTMP9203773  
 SFDW - FL2100150  
 SFDW - FL2104464  
 TRIS - 3209WCOMPBL5629S

Facility Name :  
 Facility Address :  
 County :

CAMP BLANDING ASP  
 5629 STATE ROAD 16 WBLDG 5763, STARKE, FL 32091  
 CLAY

Site Details

Registry ID :  
 FRS Facility URL :  
 Last Date in Agency List :

110040342091  
[Click here for hyperlink provided by the agency.](#)  
 2016-08-04



Map Id: 11  
 Direction: W  
 Distance: 0.305 mi., 1612 ft.  
 Elevation: 208 ft.  
 Relative: Higher

EnviroSite ID: 1490480  
 EPA ID: N/R

**Site Name :** CAMP BLANDING | CAMP BLANDING JOINT TRAINING CENTER | CAMP BLANDING MK-19 RANGE FACILITY  
 5629 SR 16 W | 5629 SR 16 WEST | 5629 STATE ROAD 16 W  
 STARKE | Starke | KINGSLEY LAKE, FL

**Database(s) :** [AST - FL, CS - FL, ECHO, ERNS, FA 3 - FL, FF TANKS - FL, FRS, HIST PCS ENF, HIST PCS FACILITY, ICIS, INACTIVE PCS, LQG - FL, MANIFEST EPA, NPDES - FL, PCS FACILITY, RCRA SQG, RCRA VSQG, RESP PARTY - FL, SCHOOLS PUBLIC, SHWS ERIC - FL, SPILLS - FL, SQG - FL, T 2 - FL, TRIS] **(cont.)**

FRS **(cont.)**

Source Description

Source Description :

The NPDES module of the Compliance Information System (ICIS) tracks surface water permits issued under the Clean Water Act. Under NPDES, all facilities that discharge pollutants from any point source into waters of the United States are required to obtain a permit. The permit will likely contain limits on what can be discharged, impose monitoring and reporting requirements, and include other provisions to ensure that the discharge does not adversely affect water quality.

FRS Environmental Interest

Source and System ID : ICIS - FLR101Y26

Facility Name : CAMP BLANDING JOINT TRAINING CENTER  
 Facility Address : 5629 SR-16 W STARKE ON SR.16, STARKE, FL 32091  
 County : BRADFORD

Site Details

Registry ID : 110000788185  
 FRS Facility URL : [Click here for hyperlink provided by the agency.](#)  
 Last Date in Agency List : 2024-01-30

Source Description

Source Description :

The Emission Inventory System (EIS) maintains an inventory of large stationary sources and voluntarily-reported smaller sources of air point pollution emitters. It contains information about facility sites and their physical location, emission units, emission processes, release points, control approaches, and regulations. Facility inventory data are kept separate from the emissions data and have stable identifiers to improve continuity from year to year and to help identify duplicate or missing facilities.

The Florida Environmental System Today Application (FIESTA) Data Maintenance (FDM) system maintains entity, environmental interest and affiliation data for the State of Florida.

Map Id: 11  
 Direction: W  
 Distance: 0.305 mi., 1612 ft.  
 Elevation: 208 ft.  
 Relative: Higher

**Site Name :** CAMP BLANDING | CAMP BLANDING JOINT TRAINING CENTER | CAMP BLANDING MK-19 RANGE FACILITY  
 5629 SR 16 W | 5629 SR 16 WEST | 5629 STATE ROAD 16 W  
 STARKE | Starke | KINGSLEY LAKE, FL

**Database(s) :** [AST - FL, CS - FL, ECHO, ERNS, FA 3 - FL, FF TANKS - FL, FRS, HIST PCS ENF, HIST PCS FACILITY, ICIS, INACTIVE PCS, LQG - FL, MANIFEST EPA, NPDES - FL, PCS FACILITY, RCRA SQG, RCRA VSQG, RESP PARTY - FL, SCHOOLS PUBLIC, SHWS ERIC - FL, SPILLS - FL, SQG - FL, T 2 - FL, TRIS] **(cont.)**

EnviroSite ID: 1490480  
 EPA ID: N/R

FRS (cont.)

Source Description :

ICIS provides a database that, when complete, will contain enforcement and compliance information across most of EPA's programs. The vision for ICIS is to replace EPA's independent databases that contain enforcement data with a single repository for that information. Currently, ICIS contains all Federal Administrative and Judicial enforcement actions and a subset of the Permit Compliance System (PCS), which supports the National Pollutant Discharge Elimination System (NPDES). This information is maintained in ICIS by EPA in the Regional offices and at Headquarters. A future release of ICIS will completely replace PCS and will integrate that information with Federal actions already in the system. ICIS also has the capability to track other activities that support compliance and enforcement programs, including incident tracking, compliance assistance, and compliance monitoring. The NPDES module of the Compliance Information System (ICIS) tracks surface water permits issued under the Clean Water Act. Under NPDES, all facilities that discharge pollutants from any point source into waters of the United States are required to obtain a permit. The permit will likely contain limits on what can be discharged, impose monitoring and reporting requirements, and include other provisions to ensure that the discharge does not adversely affect water quality.

Source Description :

RCRAInfo is EPA's comprehensive information system that supports the Resource Conservation and Recovery Act (RCRA) of 1976 and the Hazardous and Solid Waste Amendments (HSWA) of 1984 through the tracking of events and activities related to facilities that generate, transport, and treat, store, or dispose of hazardous waste. RCRAInfo allows RCRA program staff to track the notification, permit, compliance, and corrective action activities required under RCRA. RCRAInfo also supports generation of the National Hazardous Waste Biennial Report. All generators and treatment, storage, and disposal facilities who handle hazardous waste are required to report to the EPA Administrator at least once every two years to support creation of the Biennial Report. The Safe Drinking Water Information System Federal Data Warehouse contains information about public water systems and their violations of EPA's drinking water regulations.

TRIS is a publicly available EPA database reported annually by certain covered industry groups, as well as federal facilities. It contains information about more than 650 toxic chemicals that are being used, manufactured, treated, transported, or released into the environment, and includes information about waste management and pollution prevention activities.

FRS Environmental Interest  
 Source and System ID :

EIS - 11082111  
 FLORIDA DEP - 28879

Map Id: 11  
Direction: W  
Distance: 0.305 mi., 1612 ft.  
Elevation: 208 ft.  
Relative: Higher

EnviroSite ID: 1490480  
EPA ID: N/R

<b>Site Name :</b>	CAMP BLANDING   CAMP BLANDING JOINT TRAINING CENTER   CAMP BLANDING MK-19 RANGE FACILITY 5629 SR 16 W   5629 SR 16 WEST   5629 STATE ROAD 16 W STARKE   Starke   KINGSLEY LAKE, FL
<b>Database(s) :</b>	[AST - FL, CS - FL, ECHO, ERNS, FA 3 - FL, FF TANKS - FL, FRS, HIST PCS ENF, HIST PCS FACILITY, ICIS, INACTIVE PCS, LQG - FL, MANIFEST EPA, NPDES - FL, PCS FACILITY, RCRA SQG, RCRA VSQG, RESP PARTY - FL, SCHOOLS PUBLIC, SHWS ERIC - FL, SPILLS - FL, SQG - FL, T 2 - FL, TRIS] <b>(cont.)</b>

FRS **(cont.)**

- FLORIDA DEP - 28880
- FLORIDA DEP - 28881
- FLORIDA DEP - 28884
- FLORIDA DEP - 59522
- FLORIDA DEP - 65122
- FLORIDA DEP - 70037
- ICIS - 600008821
- ICIS - FL0022853
- ICIS - FLR10CI20
- ICIS - FLR10IN66
- ICIS - FLR10IQ77
- ICIS - FLR10IY26
- ICIS - FLR10IZ63
- ICIS - FLR10LJ83
- ICIS - FLR10MM99
- ICIS - FLR10MQ82
- ICIS - FLR10OO08
- RCRAINFO - FLD984254870
- RCRAINFO - FLTMP9203773
- SFDW - FL2100150
- SFDW - FL2100150 15142100150
- SFDW - FL2100150 278162100150
- SFDW - FL2100150 278172100150
- SFDW - FL2100150 278192100150
- SFDW - FL2104464
- SFDW - FL2104464 469172104464
- TRIS - 3209WCOMPBL5629S

Facility Name :	CAMP BLANDING JOINT TRAINING CENTER
Facility Address :	5629 SR 16 W BLDG 4550, STARKE, FL 32091-9703
County :	CLAY

Site Details

Registry ID :	110070737500
FRS Facility URL :	<a href="#">Click here for hyperlink provided by the agency.</a>
Last Date in Agency List :	2024-01-30

Source Description

Map Id: 11  
 Direction: W  
 Distance: 0.305 mi., 1612 ft.  
 Elevation: 208 ft.  
 Relative: Higher

**Site Name :** CAMP BLANDING | CAMP BLANDING JOINT TRAINING CENTER | CAMP BLANDING MK-19 RANGE FACILITY  
 5629 SR 16 W | 5629 SR 16 WEST | 5629 STATE ROAD 16 W  
 STARKE | Starke | KINGSLEY LAKE, FL

**Database(s) :** [AST - FL, CS - FL, ECHO, ERNS, FA 3 - FL, FF TANKS - FL, FRS, HIST PCS ENF, HIST PCS FACILITY, ICIS, INACTIVE PCS, LQG - FL, MANIFEST EPA, NPDES - FL, PCS FACILITY, RCRA SQG, RCRA VSQG, RESP PARTY - FL, SCHOOLS PUBLIC, SHWS ERIC - FL, SPILLS - FL, SQG - FL, T 2 - FL, TRIS] **(cont.)**

EnviroSite ID: 1490480  
 EPA ID: N/R

FRS **(cont.)**

Source Description :

All generators and treatment, storage, and disposal (TSD) facilities who handle hazardous waste are required to report to the EPA Administrator at least once every two years. The data collected is used to create the National Biennial Resource Conservation and Recovery Act (RCRA) Hazardous Waste Report. This data is processed within the RCRA Information (RCRAInfo) database.

FRS Environmental Interest

Source and System ID : RCRAINFO - FLD984254870

Facility Name : CAMP BLANDING JOINT TRAINING CENTER-WELL 12 WTP (4795)  
 Facility Address : 5629 SR 16 WEST # 2300, STARKE, FL 32091-9703  
 County : N/R

Site Details

Registry ID : 110050444266  
 FRS Facility URL : [Click here for hyperlink provided by the agency.](#)  
 Last Date in Agency List : 2021-05-03

Source Description

Source Description :

The Safe Drinking Water Information System Federal Data Warehouse contains information about public water systems and their violations of EPA's drinking water regulations.

FRS Environmental Interest

Source and System ID : SFDW - FL2100150 278192100150

Facility Name : CAMP BLANDING JOINT TRAINING CENTER-WELL 2 WTP (3290)  
 Facility Address : 5629 SR 16 WEST # 2300, STARKE, FL 32091-9703  
 County : N/R

Map Id: 11  
Direction: W  
Distance: 0.305 mi., 1612 ft.  
Elevation: 208 ft.  
Relative: Higher

EnviroSite ID: 1490480  
EPA ID: N/R

**Site Name :** CAMP BLANDING | CAMP BLANDING JOINT TRAINING CENTER | CAMP BLANDING MK-19 RANGE FACILITY  
5629 SR 16 W | 5629 SR 16 WEST | 5629 STATE ROAD 16 W  
STARKE | Starke | KINGSLEY LAKE, FL  
**Database(s) :** [AST - FL, CS - FL, ECHO, ERNS, FA 3 - FL, FF TANKS - FL, FRS, HIST PCS ENF, HIST PCS FACILITY, ICIS, INACTIVE PCS, LQG - FL, MANIFEST EPA, NPDES - FL, PCS FACILITY, RCRA SQG, RCRA VSQG, RESP PARTY - FL, SCHOOLS PUBLIC, SHWS ERIC - FL, SPILLS - FL, SQG - FL, T 2 - FL, TRIS] **(cont.)**

FRS **(cont.)**

Site Details

Registry ID : 110050444239  
FRS Facility URL : [Click here for hyperlink provided by the agency.](#)  
Last Date in Agency List : 2021-05-03

Source Description

Source Description :

The Safe Drinking Water Information System Federal Data Warehouse contains information about public water systems and their violations of EPA's drinking water regulations.

FRS Environmental Interest

Source and System ID : SFDW - FL2100150 15142100150

Facility Name : CAMP BLANDING JOINT TRAINING CENTER-WELL 5 WTP (5615)  
Facility Address : 5629 SR 16 WEST # 2300, STARKE, FL 32091-9703  
County : N/R

Site Details

Registry ID : 110050444248  
FRS Facility URL : [Click here for hyperlink provided by the agency.](#)  
Last Date in Agency List : 2021-05-03

Source Description

Source Description :

The Safe Drinking Water Information System Federal Data Warehouse contains information about public water systems and their violations of EPA's drinking water regulations.

FRS Environmental Interest

Source and System ID : SFDW - FL2100150 278162100150

Map Id: 11  
Direction: W  
Distance: 0.305 mi., 1612 ft.  
Elevation: 208 ft.  
Relative: Higher

Envirosite ID: 1490480  
EPA ID: N/R

**Site Name :** CAMP BLANDING | CAMP BLANDING JOINT TRAINING CENTER | CAMP BLANDING MK-19 RANGE FACILITY  
5629 SR 16 W | 5629 SR 16 WEST | 5629 STATE ROAD 16 W  
STARKE | Starke | KINGSLEY LAKE, FL  
**Database(s) :** [AST - FL, CS - FL, ECHO, ERNS, FA 3 - FL, FF TANKS - FL, FRS, HIST PCS ENF, HIST PCS FACILITY, ICIS, INACTIVE PCS, LQG - FL, MANIFEST EPA, NPDES - FL, PCS FACILITY, RCRA SQG, RCRA VSQG, RESP PARTY - FL, SCHOOLS PUBLIC, SHWS ERIC - FL, SPILLS - FL, SQG - FL, T 2 - FL, TRIS] **(cont.)**

FRS **(cont.)**

Facility Name : CAMP BLANDING JOINT TRAINING CENTER-WELL 6 WTP (3890)  
Facility Address : 5629 SR 16 WEST # 2300, STARKE, FL 32091-9703  
County : N/R

Site Details

Registry ID : 110050444257  
FRS Facility URL : [Click here for hyperlink provided by the agency.](#)  
Last Date in Agency List : 2021-05-03

Source Description

Source Description :

The Safe Drinking Water Information System Federal Data Warehouse contains information about public water systems and their violations of EPA's drinking water regulations.

FRS Environmental Interest

Source and System ID : SFDW - FL2100150 278172100150

Facility Name : CAMP BLANDING LIVE FIRE SHOOT HOUSE-CAMP BLANDING LFSH WTP  
Facility Address : 5629 SR 16 WEST, STARKE, FL 32091  
County : N/R

Site Details

Registry ID : 110063488925  
FRS Facility URL : [Click here for hyperlink provided by the agency.](#)  
Last Date in Agency List : 2021-05-03

Source Description

Map Id: 11  
 Direction: W  
 Distance: 0.305 mi., 1612 ft.  
 Elevation: 208 ft.  
 Relative: Higher

**Site Name :** CAMP BLANDING | CAMP BLANDING JOINT TRAINING CENTER | CAMP BLANDING MK-19 RANGE FACILITY  
 5629 SR 16 W | 5629 SR 16 WEST | 5629 STATE ROAD 16 W  
 STARKE | Starke | KINGSLEY LAKE, FL

**Database(s) :** [AST - FL, CS - FL, ECHO, ERNS, FA 3 - FL, FF TANKS - FL, FRS, HIST PCS ENF, HIST PCS FACILITY, ICIS, INACTIVE PCS, LQG - FL, MANIFEST EPA, NPDES - FL, PCS FACILITY, RCRA SQG, RCRA VSQG, RESP PARTY - FL, SCHOOLS PUBLIC, SHWS ERIC - FL, SPILLS - FL, SQG - FL, T 2 - FL, TRIS] **(cont.)**

EnviroSite ID: 1490480  
 EPA ID: N/R

FRS **(cont.)**

Source Description :

The Safe Drinking Water Information System Federal Data Warehouse contains information about public water systems and their violations of EPA's drinking water regulations.

FRS Environmental Interest  
 Source and System ID :

SFDW - FL2104464 469172104464

Facility Name :  
 Facility Address :  
 County :

CAMP BLANDING MK-19 RANGE FACILITY  
 5629 SR 16 WEST TREAT RD, STARKE, FL 32091  
 BRADFORD

Site Details

Registry ID :  
 FRS Facility URL :  
 Last Date in Agency List :

110062631399  
[Click here for hyperlink provided by the agency.](#)  
 2016-08-04

Source Description

Source Description :

The NPDES module of the Compliance Information System (ICIS) tracks surface water permits issued under the Clean Water Act. Under NPDES, all facilities that discharge pollutants from any point source into waters of the United States are required to obtain a permit. The permit will likely contain limits on what can be discharged, impose monitoring and reporting requirements, and include other provisions to ensure that the discharge does not adversely affect water quality.

FRS Environmental Interest  
 Source and System ID :

ICIS - FLR100008

Facility Name :  
 Facility Address :  
 County :

CAMP GROUND EXPANSION  
 5629 SR-16 WCAMP BLANDING, STARKE, FL 32091  
 CLAY



Map Id: 11  
Direction: W  
Distance: 0.305 mi., 1612 ft.  
Elevation: 208 ft.  
Relative: Higher

EnviroSite ID: 1490480  
EPA ID: N/R

<b>Site Name :</b>	CAMP BLANDING   CAMP BLANDING JOINT TRAINING CENTER   CAMP BLANDING MK-19 RANGE FACILITY 5629 SR 16 W   5629 SR 16 WEST   5629 STATE ROAD 16 W STARKE   Starke   KINGSLEY LAKE, FL
<b>Database(s) :</b>	[AST - FL, CS - FL, ECHO, ERNS, FA 3 - FL, FF TANKS - FL, FRS, HIST PCS ENF, HIST PCS FACILITY, ICIS, INACTIVE PCS, LQG - FL, MANIFEST EPA, NPDES - FL, PCS FACILITY, RCRA SQG, RCRA VSQG, RESP PARTY - FL, SCHOOLS PUBLIC, SHWS ERIC - FL, SPILLS - FL, SQG - FL, T 2 - FL, TRIS] <b>(cont.)</b>

FRS (cont.)

Site Details

Registry ID :	110040343296
FRS Facility URL :	<a href="#">Click here for hyperlink provided by the agency.</a>
Last Date in Agency List :	2015-12-06

Source Description

Source Description :

The NPDES module of the Compliance Information System (ICIS) tracks surface water permits issued under the Clean Water Act. Under NPDES, all facilities that discharge pollutants from any point source into waters of the United States are required to obtain a permit. The permit will likely contain limits on what can be discharged, impose monitoring and reporting requirements, and include other provisions to ensure that the discharge does not adversely affect water quality.

FRS Environmental Interest

Source and System ID :	ICIS - FLR10IN66
Facility Name :	SRMU LONG TERM STORAGE FACILITY
Facility Address :	5629 SR 16 W BLDG 6038, STARKE, FL 32091
County :	BRADFORD

Site Details

Registry ID :	110035446167
FRS Facility URL :	<a href="#">Click here for hyperlink provided by the agency.</a>
Last Date in Agency List :	2024-01-30

Source Description

Source Description :

The Florida Environmental System Today Application (FIESTA) Data Maintenance (FDM) system maintains entity, environmental interest and affiliation data for the State of Florida.

Map Id: 11  
 Direction: W  
 Distance: 0.305 mi., 1612 ft.  
 Elevation: 208 ft.  
 Relative: Higher

**Site Name :** CAMP BLANDING | CAMP BLANDING JOINT TRAINING CENTER | CAMP BLANDING MK-19 RANGE FACILITY  
 5629 SR 16 W | 5629 SR 16 WEST | 5629 STATE ROAD 16 W  
 STARKE | Starke | KINGSLEY LAKE, FL

**Database(s) :** [AST - FL, CS - FL, ECHO, ERNS, FA 3 - FL, FF TANKS - FL, FRS, HIST PCS ENF, HIST PCS FACILITY, ICIS, INACTIVE PCS, LQG - FL, MANIFEST EPA, NPDES - FL, PCS FACILITY, RCRA\_SQG, RCRA\_VSQG, RESP PARTY - FL, SCHOOLS PUBLIC, SHWS ERIC - FL, SPILLS - FL, SQG - FL, T 2 - FL, TRIS] **(cont.)**

EnviroSite ID: 1490480  
 EPA ID: N/R

FRS (cont.)

Source Description :

RCRAInfo is EPA's comprehensive information system that supports the Resource Conservation and Recovery Act (RCRA) of 1976 and the Hazardous and Solid Waste Amendments (HSWA) of 1984 through the tracking of events and activities related to facilities that generate, transport, and treat, store, or dispose of hazardous waste. RCRAInfo allows RCRA program staff to track the notification, permit, compliance, and corrective action activities required under RCRA. RCRAInfo also supports generation of the National Hazardous Waste Biennial Report. All generators and treatment, storage, and disposal facilities who handle hazardous waste are required to report to the EPA Administrator at least once every two years to support creation of the Biennial Report.

FRS Environmental Interest  
 Source and System ID :

FLORIDA DEP - 70934  
 RCRAINFO - FLT060077591

Facility Name :  
 Facility Address :  
 County :

U.S. ARMY NATIONAL GUARD CAMP BLANDING RANGES  
 5629 STATE RD 16 W, STARKE, FL 32091  
 BRADFORD

Site Details

Registry ID :  
 FRS Facility URL :  
 Last Date in Agency List :

110039075666  
[Click here for hyperlink provided by the agency.](#)  
 2015-12-06

Source Description

Source Description :

TRIS is a publicly available EPA database reported annually by certain covered industry groups, as well as federal facilities. It contains information about more than 650 toxic chemicals that are being used, manufactured, treated, transported, or released into the environment, and includes information about waste management and pollution prevention activities.

FRS Environmental Interest  
 Source and System ID :

TRI REPORTING FORM - 3209WCOMPBL5629S

Map Id: 11  
 Direction: W  
 Distance: 0.305 mi., 1612 ft.  
 Elevation: 208 ft.  
 Relative: Higher

**Site Name :** CAMP BLANDING | CAMP BLANDING JOINT TRAINING CENTER | CAMP BLANDING MK-19 RANGE FACILITY  
 5629 SR 16 W | 5629 SR 16 WEST | 5629 STATE ROAD 16 W  
 STARKE | Starke | KINGSLEY LAKE, FL

**Database(s) :** [AST - FL, CS - FL, ECHO, ERNS, FA 3 - FL, FF TANKS - FL, FRS, HIST PCS ENF, HIST PCS FACILITY, ICIS, INACTIVE PCS, LQG - FL, MANIFEST EPA, NPDES - FL, PCS FACILITY, RCRA SQG, RCRA VSQG, RESP PARTY - FL, SCHOOLS PUBLIC, SHWS ERIC - FL, SPILLS - FL, SQG - FL, T 2 - FL, TRIS] **(cont.)**

EnviroSite ID: 1490480  
 EPA ID: N/R

FRS **(cont.)**

Facility Name : US ARMY NATIONAL GUARD CAMP BLANDING RANGES  
 Facility Address : 5629 STATE ROAD 16 WEST STARKE ON SR.16, STARKE, FL 32091  
 County : CLAY COUNTY

Site Details

Registry ID : 110000788185  
 FRS Facility URL : [Click here for hyperlink provided by the agency.](#)  
 Last Date in Agency List : 2017-12-07

Source Description

Source Description : The Emission Inventory System (EIS) maintains an inventory of large stationary sources and voluntarily-reported smaller sources of air point pollution emitters. It contains information about facility sites and their physical location, emission units, emission processes, release points, control approaches, and regulations. Facility inventory data are kept separate from the emissions data and have stable identifiers to improve continuity from year to year and to help identify duplicate or missing facilities.

The Florida Environmental System Today Application (FIESTA) Data Maintenance (FDM) system maintains entity, environmental interest and affiliation data for the State of Florida.

Source Description : ICIS provides a database that, when complete, will contain enforcement and compliance information across most of EPA's programs. The vision for ICIS is to replace EPA's independent databases that contain enforcement data with a single repository for that information. Currently, ICIS contains all Federal Administrative and Judicial enforcement actions and a subset of the Permit Compliance System (PCS), which supports the National Pollutant Discharge Elimination System (NPDES). This information is maintained in ICIS by EPA in the Regional offices and at Headquarters. A future release of ICIS will completely replace PCS and will integrate that information with Federal actions already in the system. ICIS also has the capability to track other activities that support compliance and enforcement programs, including incident tracking, compliance assistance, and compliance monitoring. The NPDES module of the Compliance Information System (ICIS) tracks surface water permits issued under the Clean Water Act. Under NPDES, all facilities that discharge pollutants from any point source into waters of the United States are required to obtain a permit. The permit will likely contain limits on what can be discharged, impose monitoring and reporting requirements, and include other provisions to ensure that the discharge does not adversely affect water quality.

Map Id: 11  
 Direction: W  
 Distance: 0.305 mi., 1612 ft.  
 Elevation: 208 ft.  
 Relative: Higher

**Site Name :** CAMP BLANDING | CAMP BLANDING JOINT TRAINING CENTER | CAMP BLANDING MK-19 RANGE FACILITY  
 5629 SR 16 W | 5629 SR 16 WEST | 5629 STATE ROAD 16 W  
 STARKE | Starke | KINGSLEY LAKE, FL

**Database(s) :** [AST - FL, CS - FL, ECHO, ERNS, FA 3 - FL, FF TANKS - FL, FRS, HIST PCS ENF, HIST PCS FACILITY, ICIS, INACTIVE PCS, LQG - FL, MANIFEST EPA, NPDES - FL, PCS FACILITY, RCRA SQG, RCRA VSQG, RESP PARTY - FL, SCHOOLS PUBLIC, SHWS ERIC - FL, SPILLS - FL, SQG - FL, T 2 - FL, TRIS] **(cont.)**

Envirosite ID: 1490480  
 EPA ID: N/R

FRS **(cont.)**

Source Description :

RCRAInfo is EPA’s comprehensive information system that supports the Resource Conservation and Recovery Act (RCRA) of 1976 and the Hazardous and Solid Waste Amendments (HSWA) of 1984 through the tracking of events and activities related to facilities that generate, transport, and treat, store, or dispose of hazardous waste. RCRAInfo allows RCRA program staff to track the notification, permit, compliance, and corrective action activities required under RCRA. RCRAInfo also supports generation of the National Hazardous Waste Biennial Report. All generators and treatment, storage, and disposal facilities who handle hazardous waste are required to report to the EPA Administrator at least once every two years to support creation of the Biennial Report. The Safe Drinking Water Information System Federal Data Warehouse contains information about public water systems and their violations of EPA’s drinking water regulations. TRIS is a publicly available EPA database reported annually by certain covered industry groups, as well as federal facilities. It contains information about more than 650 toxic chemicals that are being used, manufactured, treated, transported, or released into the environment, and includes information about waste management and pollution prevention activities.

Source Description :

All generators and treatment, storage, and disposal (TSD) facilities who handle hazardous waste are required to report to the EPA Administrator at least once every two years. The data collected is used to create the National Biennial Resource Conservation and Recovery Act (RCRA) Hazardous Waste Report. This data is processed within the RCRA Information (RCRAInfo) database.

FRS Environmental Interest

Source and System ID :

- EIS - 11082111
- FLORIDA DEP - 28879
- FLORIDA DEP - 28880
- FLORIDA DEP - 28881
- FLORIDA DEP - 28884
- FLORIDA DEP - 59522
- FLORIDA DEP - 65122
- FLORIDA DEP - 70037
- ICIS - 600008821
- ICIS - FL0022853
- ICIS - FLR10CI20
- ICIS - FLR10IN66
- ICIS - FLR10IQ77
- ICIS - FLR10IY26
- ICIS - FLR10IZ63

Map Id: 11  
 Direction: W  
 Distance: 0.305 mi., 1612 ft.  
 Elevation: 208 ft.  
 Relative: Higher

**Site Name :** CAMP BLANDING | CAMP BLANDING JOINT TRAINING CENTER | CAMP BLANDING MK-19 RANGE FACILITY  
 5629 SR 16 W | 5629 SR 16 WEST | 5629 STATE ROAD 16 W  
 STARKE | Starke | KINGSLEY LAKE, FL

**Database(s) :** [AST - FL, CS - FL, ECHO, ERNS, FA 3 - FL, FF TANKS - FL, FRS, HIST PCS ENF, HIST PCS FACILITY, ICIS, INACTIVE PCS, LQG - FL, MANIFEST EPA, NPDES - FL, PCS FACILITY, RCRA SQG, RCRA VSQG, RESP PARTY - FL, SCHOOLS PUBLIC, SHWS ERIC - FL, SPILLS - FL, SQG - FL, T 2 - FL, TRIS] **(cont.)**

EnviroSite ID: 1490480  
 EPA ID: N/R

FRS **(cont.)**

ICIS - FLR10LJ83  
 ICIS - FLR10MM99  
 ICIS - FLR10MQ82  
 ICIS - FLR100008  
 RCRAINFO - FLD984254870  
 RCRAINFO - FLTMP9203773  
 SFDW - FL2100150  
 SFDW - FL2104464  
 TRIS - 3209WCOMPBL5629S

HIST PCS ENF

Facility Name : 120277 UNIT STORAGE BUILDING- CAMP BLANDING JOINT TRAINING  
 Facility Address : 5629 SR 16 W, STARKE, FL 32091

Effective Date : 2013-04-14  
 Expiration Date : 2018-04-13  
 NPDES ID : FLR10MQ82  
 FRS Facility Site ID : 1800334997  
 Primary Facility SIC Code : N/R  
 Primary Facility SIC Description : N/R  
 Current Major/Minor Status : Minor  
 Facility Type Description : N/R  
 Facility Non-Government Contact Name: N/R  
 Facility Non-Gov Addresses : N/R  
 Total Actual Average Flow (MGD) : N/R  
 Total App. Design Flow (MGD) : N/R  
 Pretreat Program Required Indicator : N/R  
 State Water Body : N/R  
 State Water Body Name : N/R  
 Tribal Land Code : N/R  
 Tribal Land Name : N/R  
 Contact Office Telephone Number : 9048801633  
 Permit Non-Gov Addresses : 9640 Sunbeam Center Dr Suite 1  
 Permit Non-Government Contact Name : N/R  
 Permit Type Description : General Permit Covered Facility  
 Last Date in Agency List : 2015-01-15

Effective Date : 2013-04-14  
 Expiration Date : 2018-04-13  
 NPDES ID : FLR10MQ82  
 FRS Facility Site ID : 1800334997  
 Primary Facility SIC Code : N/R  
 Primary Facility SIC Description : N/R

Map Id: 11  
 Direction: W  
 Distance: 0.305 mi., 1612 ft.  
 Elevation: 208 ft.  
 Relative: Higher

**Site Name :** CAMP BLANDING | CAMP BLANDING JOINT TRAINING CENTER | CAMP BLANDING MK-19 RANGE FACILITY  
 5629 SR 16 W | 5629 SR 16 WEST | 5629 STATE ROAD 16 W  
 STARKE | Starke | KINGSLEY LAKE, FL

**Database(s) :** [AST - FL, CS - FL, ECHO, ERNS, FA 3 - FL, FF TANKS - FL, FRS, HIST PCS ENF, HIST PCS FACILITY, ICIS, INACTIVE PCS, LQG - FL, MANIFEST EPA, NPDES - FL, PCS FACILITY, RCRA SQG, RCRA VSQG, RESP PARTY - FL, SCHOOLS PUBLIC, SHWS ERIC - FL, SPILLS - FL, SQG - FL, T 2 - FL, TRIS] **(cont.)**

Envirosite ID: 1490480  
 EPA ID: N/R

HIST PCS ENF **(cont.)**

Current Major/Minor Status : Minor  
 Facility Type Description : N/R  
 Facility Non-Government Contact Name: N/R  
 Facility Non-Gov Addresses : N/R  
 Total Actual Average Flow (MGD) : N/R  
 Total App. Design Flow (MGD) : N/R  
 Pretreat Program Required Indicator : N/R  
 State Water Body : N/R  
 State Water Body Name : N/R  
 Tribal Land Code : N/R  
 Tribal Land Name : N/R  
 Contact Office Telephone Number : 9048801633  
 Permit Non-Gov Addresses : N/R  
 Permit Non-Government Contact Name : N/R  
 Permit Type Description : General Permit Covered Facility  
 Last Date in Agency List : 2015-01-15

Effective Date : 2013-04-14  
 Expiration Date : 2018-04-13  
 NPDES ID : FLR10MQ82  
 FRS Facility Site ID : 1800334997  
 Primary Facility SIC Code : N/R  
 Primary Facility SIC Description : N/R  
 Current Major/Minor Status : Minor  
 Facility Type Description : N/R  
 Facility Non-Government Contact Name: N/R  
 Facility Non-Gov Addresses : 9640 Sunbeam Center Dr Suite 1, Jacksonville, FL 32257  
 Total Actual Average Flow (MGD) : N/R  
 Total App. Design Flow (MGD) : N/R  
 Pretreat Program Required Indicator : N/R  
 State Water Body : N/R  
 State Water Body Name : N/R  
 Tribal Land Code : N/R  
 Tribal Land Name : N/R  
 Contact Office Telephone Number : N/R  
 Permit Non-Gov Addresses : 9640 Sunbeam Center Dr Suite 1  
 Permit Non-Government Contact Name : N/R  
 Permit Type Description : General Permit Covered Facility  
 Last Date in Agency List : 2015-01-15

Effective Date : 2013-04-14  
 Expiration Date : 2018-04-13  
 NPDES ID : FLR10MQ82  
 FRS Facility Site ID : 1800334997

Map Id: 11  
 Direction: W  
 Distance: 0.305 mi., 1612 ft.  
 Elevation: 208 ft.  
 Relative: Higher

**Site Name :** CAMP BLANDING | CAMP BLANDING JOINT TRAINING CENTER | CAMP BLANDING MK-19 RANGE FACILITY  
 5629 SR 16 W | 5629 SR 16 WEST | 5629 STATE ROAD 16 W  
 STARKE | Starke | KINGSLEY LAKE, FL

**Database(s) :** [AST - FL, CS - FL, ECHO, ERNS, FA 3 - FL, FF TANKS - FL, FRS, HIST PCS ENF, HIST PCS FACILITY, ICIS, INACTIVE PCS, LQG - FL, MANIFEST EPA, NPDES - FL, PCS FACILITY, RCRA SQG, RCRA VSQG, RESP PARTY - FL, SCHOOLS PUBLIC, SHWS ERIC - FL, SPILLS - FL, SQG - FL, T 2 - FL, TRIS] **(cont.)**

EnviroSite ID: 1490480  
 EPA ID: N/R

HIST PCS ENF **(cont.)**

Primary Facility SIC Code : N/R  
 Primary Facility SIC Description : N/R  
 Current Major/Minor Status : Minor  
 Facility Type Description : N/R  
 Facility Non-Government Contact Name: N/R  
 Facility Non-Gov Addresses : 9640 Sunbeam Center Dr Suite 1, Jacksonville, FL 32257  
 Total Actual Average Flow (MGD) : N/R  
 Total App. Design Flow (MGD) : N/R  
 Pretreat Program Required Indicator : N/R  
 State Water Body : N/R  
 State Water Body Name : N/R  
 Tribal Land Code : N/R  
 Tribal Land Name : N/R  
 Contact Office Telephone Number : N/R  
 Permit Non-Gov Addresses : N/R  
 Permit Non-Government Contact Name : N/R  
 Permit Type Description : General Permit Covered Facility  
 Last Date in Agency List : 2015-01-15

Facility Name : CAMP BLANDING  
 Facility Address : 5629 SR 16 WEST, STARKE, FL 32091

Effective Date : 2013-03-03  
 Expiration Date : 2018-03-02  
 NPDES ID : FLR10MM99  
 FRS Facility Site ID : 1800334997  
 Primary Facility SIC Code : N/R  
 Primary Facility SIC Description : N/R  
 Current Major/Minor Status : Minor  
 Facility Type Description : N/R  
 Facility Non-Government Contact Name: N/R  
 Facility Non-Gov Addresses : 2117 N Temple Ave, Starke, FL 32091  
 Total Actual Average Flow (MGD) : N/R  
 Total App. Design Flow (MGD) : N/R  
 Pretreat Program Required Indicator : N/R  
 State Water Body : N/R  
 State Water Body Name : N/R  
 Tribal Land Code : N/R  
 Tribal Land Name : N/R  
 Contact Office Telephone Number : N/R  
 Permit Non-Gov Addresses : 2117 N Temple Ave  
 Permit Non-Government Contact Name : N/R  
 Permit Type Description : General Permit Covered Facility  
 Last Date in Agency List : 2015-01-15

Map Id: 11  
 Direction: W  
 Distance: 0.305 mi., 1612 ft.  
 Elevation: 208 ft.  
 Relative: Higher

**Site Name :** CAMP BLANDING | CAMP BLANDING JOINT TRAINING CENTER | CAMP BLANDING MK-19 RANGE FACILITY  
 5629 SR 16 W | 5629 SR 16 WEST | 5629 STATE ROAD 16 W  
 STARKE | Starke | KINGSLEY LAKE, FL

**Database(s) :** [AST - FL, CS - FL, ECHO, ERNS, FA 3 - FL, FF TANKS - FL, FRS, HIST PCS ENF, HIST PCS FACILITY, ICIS, INACTIVE PCS, LQG - FL, MANIFEST EPA, NPDES - FL, PCS FACILITY, RCRA SQG, RCRA VSQG, RESP PARTY - FL, SCHOOLS PUBLIC, SHWS ERIC - FL, SPILLS - FL, SQG - FL, T 2 - FL, TRIS] **(cont.)**

Envirosite ID: 1490480  
 EPA ID: N/R

HIST PCS ENF **(cont.)**

Effective Date : 2013-03-03  
 Expiration Date : 2018-03-02  
 NPDES ID : FLR10MM99  
 FRS Facility Site ID : 1800334997  
 Primary Facility SIC Code : N/R  
 Primary Facility SIC Description : N/R  
 Current Major/Minor Status : Minor  
 Facility Type Description : N/R  
 Facility Non-Government Contact Name: N/R  
 Facility Non-Gov Addresses : N/R  
 Total Actual Average Flow (MGD) : N/R  
 Total App. Design Flow (MGD) : N/R  
 Pretreat Program Required Indicator : N/R  
 State Water Body : N/R  
 State Water Body Name : N/R  
 Tribal Land Code : N/R  
 Tribal Land Name : N/R  
 Contact Office Telephone Number : 9045458600  
 Permit Non-Gov Addresses : 2117 N Temple Ave  
 Permit Non-Government Contact Name : N/R  
 Permit Type Description : General Permit Covered Facility  
 Last Date in Agency List : 2015-01-15

Effective Date : 2013-03-03  
 Expiration Date : 2018-03-02  
 NPDES ID : FLR10MM99  
 FRS Facility Site ID : 1800334997  
 Primary Facility SIC Code : N/R  
 Primary Facility SIC Description : N/R  
 Current Major/Minor Status : Minor  
 Facility Type Description : N/R  
 Facility Non-Government Contact Name: N/R  
 Facility Non-Gov Addresses : 2117 N Temple Ave, Starke, FL 32091  
 Total Actual Average Flow (MGD) : N/R  
 Total App. Design Flow (MGD) : N/R  
 Pretreat Program Required Indicator : N/R  
 State Water Body : N/R  
 State Water Body Name : N/R  
 Tribal Land Code : N/R  
 Tribal Land Name : N/R  
 Contact Office Telephone Number : N/R  
 Permit Non-Gov Addresses : N/R  
 Permit Non-Government Contact Name : N/R  
 Permit Type Description : General Permit Covered Facility  
 Last Date in Agency List : 2015-01-15



Map Id: 11  
 Direction: W  
 Distance: 0.305 mi., 1612 ft.  
 Elevation: 208 ft.  
 Relative: Higher

**Site Name :** CAMP BLANDING | CAMP BLANDING JOINT TRAINING CENTER | CAMP BLANDING MK-19 RANGE FACILITY  
 5629 SR 16 W | 5629 SR 16 WEST | 5629 STATE ROAD 16 W  
 STARKE | Starke | KINGSLEY LAKE, FL

**Database(s) :** [AST - FL, CS - FL, ECHO, ERNS, FA 3 - FL, FF TANKS - FL, FRS, HIST PCS ENF, HIST PCS FACILITY, ICIS, INACTIVE PCS, LQG - FL, MANIFEST EPA, NPDES - FL, PCS FACILITY, RCRA SQG, RCRA VSQG, RESP PARTY - FL, SCHOOLS PUBLIC, SHWS ERIC - FL, SPILLS - FL, SQG - FL, T 2 - FL, TRIS] **(cont.)**

Envirosite ID: 1490480  
 EPA ID: N/R

HIST PCS ENF **(cont.)**

Effective Date : 2013-03-03  
 Expiration Date : 2018-03-02  
 NPDES ID : FLR10MM99  
 FRS Facility Site ID : 1800334997  
 Primary Facility SIC Code : N/R  
 Primary Facility SIC Description : N/R  
 Current Major/Minor Status : Minor  
 Facility Type Description : N/R  
 Facility Non-Government Contact Name: N/R  
 Facility Non-Gov Addresses : N/R  
 Total Actual Average Flow (MGD) : N/R  
 Total App. Design Flow (MGD) : N/R  
 Pretreat Program Required Indicator : N/R  
 State Water Body : N/R  
 State Water Body Name : N/R  
 Tribal Land Code : N/R  
 Tribal Land Name : N/R  
 Contact Office Telephone Number : 9045458600  
 Permit Non-Gov Addresses : N/R  
 Permit Non-Government Contact Name : N/R  
 Permit Type Description : General Permit Covered Facility  
 Last Date in Agency List : 2015-01-15

Facility Name : CAMP BLANDING  
 Facility Address : 5629 SR-16 WEST, STARKE, FL 32091

Effective Date : 2012-02-24  
 Expiration Date : 2017-02-23  
 NPDES ID : FLR10LJ83  
 FRS Facility Site ID : 1800334997  
 Primary Facility SIC Code : N/R  
 Primary Facility SIC Description : N/R  
 Current Major/Minor Status : Minor  
 Facility Type Description : Federal Facility (U.S. Government)  
 Facility Non-Government Contact Name: N/R  
 Facility Non-Gov Addresses : 5629 Sr-16 W, Starke, FL 32091  
 Total Actual Average Flow (MGD) : N/R  
 Total App. Design Flow (MGD) : N/R  
 Pretreat Program Required Indicator : N/R  
 State Water Body : N/R  
 State Water Body Name : N/R  
 Tribal Land Code : N/R  
 Tribal Land Name : N/R  
 Contact Office Telephone Number : N/R

Map Id: 11  
 Direction: W  
 Distance: 0.305 mi., 1612 ft.  
 Elevation: 208 ft.  
 Relative: Higher

**Site Name :** CAMP BLANDING | CAMP BLANDING JOINT TRAINING CENTER | CAMP BLANDING MK-19 RANGE FACILITY  
 5629 SR 16 W | 5629 SR 16 WEST | 5629 STATE ROAD 16 W  
 STARKE | Starke | KINGSLEY LAKE, FL

**Database(s) :** [AST - FL, CS - FL, ECHO, ERNS, FA 3 - FL, FF TANKS - FL, FRS, HIST PCS ENF, HIST PCS FACILITY, ICIS, INACTIVE PCS, LQG - FL, MANIFEST EPA, NPDES - FL, PCS FACILITY, RCRA SQG, RCRA VSQG, RESP PARTY - FL, SCHOOLS PUBLIC, SHWS ERIC - FL, SPILLS - FL, SQG - FL, T 2 - FL, TRIS] **(cont.)**

EnviroSite ID: 1490480  
 EPA ID: N/R

HIST PCS ENF **(cont.)**

Permit Non-Gov Addresses :	N/R
Permit Non-Government Contact Name :	N/R
Permit Type Description :	General Permit Covered Facility
Last Date in Agency List :	2015-01-15
Effective Date :	2012-02-24
Expiration Date :	2017-02-23
NPDES ID :	FLR10LJ83
FRS Facility Site ID :	1800334997
Primary Facility SIC Code :	N/R
Primary Facility SIC Description :	N/R
Current Major/Minor Status :	Minor
Facility Type Description :	Federal Facility (U.S. Government)
Facility Non-Government Contact Name:	N/R
Facility Non-Gov Addresses :	5629 Sr-16 W, Starke, FL 32091
Total Actual Average Flow (MGD) :	N/R
Total App. Design Flow (MGD) :	N/R
Pretreat Program Required Indicator :	N/R
State Water Body :	N/R
State Water Body Name :	N/R
Tribal Land Code :	N/R
Tribal Land Name :	N/R
Contact Office Telephone Number :	N/R
Permit Non-Gov Addresses :	5629 Sr-16 W
Permit Non-Government Contact Name :	N/R
Permit Type Description :	General Permit Covered Facility
Last Date in Agency List :	2015-01-15
Effective Date :	2012-02-24
Expiration Date :	2017-02-23
NPDES ID :	FLR10LJ83
FRS Facility Site ID :	1800334997
Primary Facility SIC Code :	N/R
Primary Facility SIC Description :	N/R
Current Major/Minor Status :	Minor
Facility Type Description :	Federal Facility (U.S. Government)
Facility Non-Government Contact Name:	N/R
Facility Non-Gov Addresses :	N/R
Total Actual Average Flow (MGD) :	N/R
Total App. Design Flow (MGD) :	N/R
Pretreat Program Required Indicator :	N/R
State Water Body :	N/R
State Water Body Name :	N/R
Tribal Land Code :	N/R

Map Id: 11  
 Direction: W  
 Distance: 0.305 mi., 1612 ft.  
 Elevation: 208 ft.  
 Relative: Higher

EnviroSite ID: 1490480  
 EPA ID: N/R

**Site Name :** CAMP BLANDING | CAMP BLANDING JOINT TRAINING CENTER | CAMP BLANDING MK-19 RANGE FACILITY  
 5629 SR 16 W | 5629 SR 16 WEST | 5629 STATE ROAD 16 W  
 STARKE | Starke | KINGSLEY LAKE, FL

**Database(s) :** [AST - FL, CS - FL, ECHO, ERNS, FA 3 - FL, FF TANKS - FL, FRS, HIST PCS ENF, HIST PCS FACILITY, ICIS, INACTIVE PCS, LQG - FL, MANIFEST EPA, NPDES - FL, PCS FACILITY, RCRA SQG, RCRA VSQG, RESP PARTY - FL, SCHOOLS PUBLIC, SHWS ERIC - FL, SPILLS - FL, SQG - FL, T 2 - FL, TRIS] **(cont.)**

HIST PCS ENF **(cont.)**

Tribal Land Name : N/R  
 Contact Office Telephone Number : 3523787511  
 Permit Non-Gov Addresses : N/R  
 Permit Non-Government Contact Name : N/R  
 Permit Type Description : General Permit Covered Facility  
 Last Date in Agency List : 2015-01-15

Effective Date : 2012-02-24  
 Expiration Date : 2017-02-23  
 NPDES ID : FLR10LJ83  
 FRS Facility Site ID : 1800334997  
 Primary Facility SIC Code : N/R  
 Primary Facility SIC Description : N/R  
 Current Major/Minor Status : Minor  
 Facility Type Description : Federal Facility (U.S. Government)  
 Facility Non-Government Contact Name: N/R  
 Facility Non-Gov Addresses : N/R  
 Total Actual Average Flow (MGD) : N/R  
 Total App. Design Flow (MGD) : N/R  
 Pretreat Program Required Indicator : N/R  
 State Water Body : N/R  
 State Water Body Name : N/R  
 Tribal Land Code : N/R  
 Tribal Land Name : N/R  
 Contact Office Telephone Number : 3523787511  
 Permit Non-Gov Addresses : 5629 Sr-16 W  
 Permit Non-Government Contact Name : N/R  
 Permit Type Description : General Permit Covered Facility  
 Last Date in Agency List : 2015-01-15

Facility Name : CAMP BLANDING MK-19 RANGE FACILITY  
 Facility Address : 5629 SR 16 WEST TREAT RD, STARKE, FL 32091

Effective Date : 2014-09-26  
 Expiration Date : 2019-09-25  
 NPDES ID : FLR100008  
 FRS Facility Site ID : 3600131648  
 Primary Facility SIC Code : N/R  
 Primary Facility SIC Description : N/R  
 Current Major/Minor Status : Minor  
 Facility Type Description : N/R  
 Facility Non-Government Contact Name: N/R  
 Facility Non-Gov Addresses : N/R

Map Id: 11  
 Direction: W  
 Distance: 0.305 mi., 1612 ft.  
 Elevation: 208 ft.  
 Relative: Higher

EnviroSite ID: 1490480  
 EPA ID: N/R

**Site Name :** CAMP BLANDING | CAMP BLANDING JOINT TRAINING CENTER | CAMP BLANDING MK-19 RANGE FACILITY  
 5629 SR 16 W | 5629 SR 16 WEST | 5629 STATE ROAD 16 W  
 STARKE | Starke | KINGSLEY LAKE, FL

**Database(s) :** [AST - FL, CS - FL, ECHO, ERNS, FA 3 - FL, FF TANKS - FL, FRS, HIST PCS ENF, HIST PCS FACILITY, ICIS, INACTIVE PCS, LQG - FL, MANIFEST EPA, NPDES - FL, PCS FACILITY, RCRA SQG, RCRA VSQG, RESP PARTY - FL, SCHOOLS PUBLIC, SHWS ERIC - FL, SPILLS - FL, SQG - FL, T 2 - FL, TRIS] **(cont.)**

HIST PCS ENF **(cont.)**

Total Actual Average Flow (MGD) : N/R  
 Total App. Design Flow (MGD) : N/R  
 Pretreat Program Required Indicator : N/R  
 State Water Body : N/R  
 State Water Body Name : N/R  
 Tribal Land Code : N/R  
 Tribal Land Name : N/R  
 Contact Office Telephone Number : 9046742051  
 Permit Non-Gov Addresses : 6510 Columbia Park Dr Ste 105  
 Permit Non-Government Contact Name : N/R  
 Permit Type Description : General Permit Covered Facility  
 Last Date in Agency List : 2015-01-15

Effective Date : 2014-09-26  
 Expiration Date : 2019-09-25  
 NPDES ID : FLR100008  
 FRS Facility Site ID : 3600131648  
 Primary Facility SIC Code : N/R  
 Primary Facility SIC Description : N/R  
 Current Major/Minor Status : Minor  
 Facility Type Description : N/R  
 Facility Non-Government Contact Name : N/R  
 Facility Non-Gov Addresses : 6510 Columbia Park Dr Ste 105, Jacksonville, FL 32258  
 Total Actual Average Flow (MGD) : N/R  
 Total App. Design Flow (MGD) : N/R  
 Pretreat Program Required Indicator : N/R  
 State Water Body : N/R  
 State Water Body Name : N/R  
 Tribal Land Code : N/R  
 Tribal Land Name : N/R  
 Contact Office Telephone Number : N/R  
 Permit Non-Gov Addresses : 6510 Columbia Park Dr Ste 105  
 Permit Non-Government Contact Name : N/R  
 Permit Type Description : General Permit Covered Facility  
 Last Date in Agency List : 2015-01-15

Effective Date : 2014-09-26  
 Expiration Date : 2019-09-25  
 NPDES ID : FLR100008  
 FRS Facility Site ID : 3600131648  
 Primary Facility SIC Code : N/R  
 Primary Facility SIC Description : N/R  
 Current Major/Minor Status : Minor  
 Facility Type Description : N/R

Map Id: 11  
 Direction: W  
 Distance: 0.305 mi., 1612 ft.  
 Elevation: 208 ft.  
 Relative: Higher

EnviroSite ID: 1490480  
 EPA ID: N/R

**Site Name :** CAMP BLANDING | CAMP BLANDING JOINT TRAINING CENTER | CAMP BLANDING MK-19 RANGE FACILITY  
 5629 SR 16 W | 5629 SR 16 WEST | 5629 STATE ROAD 16 W  
 STARKE | Starke | KINGSLEY LAKE, FL

**Database(s) :** [AST - FL, CS - FL, ECHO, ERNS, FA 3 - FL, FF TANKS - FL, FRS, HIST PCS ENF, HIST PCS FACILITY, ICIS, INACTIVE PCS, LQG - FL, MANIFEST EPA, NPDES - FL, PCS FACILITY, RCRA SQG, RCRA VSQG, RESP PARTY - FL, SCHOOLS PUBLIC, SHWS ERIC - FL, SPILLS - FL, SQG - FL, T 2 - FL, TRIS] **(cont.)**

HIST PCS ENF **(cont.)**

Facility Non-Government Contact Name: N/R  
 Facility Non-Gov Addresses : N/R  
 Total Actual Average Flow (MGD) : N/R  
 Total App. Design Flow (MGD) : N/R  
 Pretreat Program Required Indicator : N/R  
 State Water Body : N/R  
 State Water Body Name : N/R  
 Tribal Land Code : N/R  
 Tribal Land Name : N/R  
 Contact Office Telephone Number : 9046742051  
 Permit Non-Gov Addresses : N/R  
 Permit Non-Government Contact Name : N/R  
 Permit Type Description : General Permit Covered Facility  
 Last Date in Agency List : 2015-01-15

Effective Date : 2014-09-26  
 Expiration Date : 2019-09-25  
 NPDES ID : FLR100008  
 FRS Facility Site ID : 3600131648  
 Primary Facility SIC Code : N/R  
 Primary Facility SIC Description : N/R  
 Current Major/Minor Status : Minor  
 Facility Type Description : N/R  
 Facility Non-Government Contact Name: N/R  
 Facility Non-Gov Addresses : 6510 Columbia Park Dr Ste 105, Jacksonville, FL 32258  
 Total Actual Average Flow (MGD) : N/R  
 Total App. Design Flow (MGD) : N/R  
 Pretreat Program Required Indicator : N/R  
 State Water Body : N/R  
 State Water Body Name : N/R  
 Tribal Land Code : N/R  
 Tribal Land Name : N/R  
 Contact Office Telephone Number : N/R  
 Permit Non-Gov Addresses : N/R  
 Permit Non-Government Contact Name : N/R  
 Permit Type Description : General Permit Covered Facility  
 Last Date in Agency List : 2015-01-15

HIST PCS FACILITY

Facility Name : 120277 UNIT STORAGE BUILDING- CAMP BLANDING JOINT TRAINING  
 Facility Address : 5629 SR 16 W, STARKE, FL 32091  
 County : N/R

Map Id: 11  
 Direction: W  
 Distance: 0.305 mi., 1612 ft.  
 Elevation: 208 ft.  
 Relative: Higher

Envirosite ID: 1490480  
 EPA ID: N/R

**Site Name :** CAMP BLANDING | CAMP BLANDING JOINT TRAINING CENTER | CAMP BLANDING MK-19 RANGE FACILITY  
 5629 SR 16 W | 5629 SR 16 WEST | 5629 STATE ROAD 16 W  
 STARKE | Starke | KINGSLEY LAKE, FL

**Database(s) :** [AST - FL, CS - FL, ECHO, ERNS, FA 3 - FL, FF TANKS - FL, FRS, HIST PCS ENF, HIST PCS FACILITY, ICIS, INACTIVE PCS, LQG - FL, MANIFEST EPA, NPDES - FL, PCS FACILITY, RCRA SQG, RCRA VSQG, RESP PARTY - FL, SCHOOLS PUBLIC, SHWS ERIC - FL, SPILLS - FL, SQG - FL, T 2 - FL, TRIS] **(cont.)**

HIST PCS FACILITY **(cont.)**

FRS Facility Site ID : 1800334997  
 NPDES ID : FLR10MQ82  
 Current Major/Minor Status : Minor  
 Facility Type Description : N/R  
 Permit Type : General Permit Covered Facility  
 Primary Facility SIC Code : N/R  
 Primary Facility SIC Description : N/R  
 Total Actual Average Flow (MGD) : N/R  
 Total App. Design Flow (MGD) : N/R  
 Pretreat Prog Req'd Indicator Description: N/R  
 State Water Body Number : N/R  
 State Water Body Name : N/R  
 Effective Date : 2013-04-14 00:00:00  
 Expiration Date : 2018-04-13 00:00:00  
 Tribal Land Code : N/R  
 Tribal Land Name : N/R  
 Facility Contact Name : N/R  
 Contact Number : N/R  
 Contact Address : 9640 Sunbeam Center Dr Suite 1, Jacksonville, FL 32257  
 Permit Contact Name : N/R  
 Permit Contact Address : N/R  
 Latitude : 29.9534  
 Longitude : -81.9815  
 Last Date in Agency list : 2014-12-10

FRS Facility Site ID : 1800334997  
 NPDES ID : FLR10MQ82  
 Current Major/Minor Status : Minor  
 Facility Type Description : N/R  
 Permit Type : General Permit Covered Facility  
 Primary Facility SIC Code : N/R  
 Primary Facility SIC Description : N/R  
 Total Actual Average Flow (MGD) : N/R  
 Total App. Design Flow (MGD) : N/R  
 Pretreat Prog Req'd Indicator Description: N/R  
 State Water Body Number : N/R  
 State Water Body Name : N/R  
 Effective Date : 2013-04-14 00:00:00  
 Expiration Date : 2018-04-13 00:00:00  
 Tribal Land Code : N/R  
 Tribal Land Name : N/R  
 Facility Contact Name : N/R  
 Contact Number : 9048801633

Map Id: 11  
 Direction: W  
 Distance: 0.305 mi., 1612 ft.  
 Elevation: 208 ft.  
 Relative: Higher

Envirosite ID: 1490480  
 EPA ID: N/R

**Site Name :** CAMP BLANDING | CAMP BLANDING JOINT TRAINING CENTER | CAMP BLANDING MK-19 RANGE FACILITY  
 5629 SR 16 W | 5629 SR 16 WEST | 5629 STATE ROAD 16 W  
 STARKE | Starke | KINGSLEY LAKE, FL

**Database(s) :** [AST - FL, CS - FL, ECHO, ERNS, FA 3 - FL, FF TANKS - FL, FRS, HIST PCS ENF, HIST PCS FACILITY, ICIS, INACTIVE PCS, LQG - FL, MANIFEST EPA, NPDES - FL, PCS FACILITY, RCRA SQG, RCRA VSQG, RESP PARTY - FL, SCHOOLS PUBLIC, SHWS ERIC - FL, SPILLS - FL, SQG - FL, T 2 - FL, TRIS] **(cont.)**

HIST PCS FACILITY **(cont.)**

Contact Address : N/R  
 Permit Contact Name : N/R  
 Permit Contact Address : N/R  
 Latitude : 29.9534  
 Longitude : -81.9815  
 Last Date in Agency list : 2014-12-10

FRS Facility Site ID : 1800334997  
 NPDES ID : FLR10MQ82  
 Current Major/Minor Status : Minor  
 Facility Type Description : N/R  
 Permit Type : General Permit Covered Facility  
 Primary Facility SIC Code : N/R  
 Primary Facility SIC Description : N/R  
 Total Actual Average Flow (MGD) : N/R  
 Total App. Design Flow (MGD) : N/R  
 Pretreat Prog Req'd Indicator Description: N/R  
 State Water Body Number : N/R  
 State Water Body Name : N/R  
 Effective Date : 2013-04-14 00:00:00  
 Expiration Date : 2018-04-13 00:00:00  
 Tribal Land Code : N/R  
 Tribal Land Name : N/R  
 Facility Contact Name : N/R  
 Contact Number : N/R  
 Contact Address : 9640 Sunbeam Center Dr Suite 1, Jacksonville, FL 32257  
 Permit Contact Name : N/R  
 Permit Contact Address : 9640 Sunbeam Center Dr Suite 1, Jacksonville, FL 32257  
 Latitude : 29.9534  
 Longitude : -81.9815  
 Last Date in Agency list : 2014-12-10

FRS Facility Site ID : 1800334997  
 NPDES ID : FLR10MQ82  
 Current Major/Minor Status : Minor  
 Facility Type Description : N/R  
 Permit Type : General Permit Covered Facility  
 Primary Facility SIC Code : N/R  
 Primary Facility SIC Description : N/R  
 Total Actual Average Flow (MGD) : N/R  
 Total App. Design Flow (MGD) : N/R  
 Pretreat Prog Req'd Indicator Description: N/R

Map Id: 11  
 Direction: W  
 Distance: 0.305 mi., 1612 ft.  
 Elevation: 208 ft.  
 Relative: Higher

Envirosite ID: 1490480  
 EPA ID: N/R

**Site Name :** CAMP BLANDING | CAMP BLANDING JOINT TRAINING CENTER | CAMP BLANDING MK-19 RANGE FACILITY  
 5629 SR 16 W | 5629 SR 16 WEST | 5629 STATE ROAD 16 W  
 STARKE | Starke | KINGSLEY LAKE, FL

**Database(s) :** [AST - FL, CS - FL, ECHO, ERNS, FA 3 - FL, FF TANKS - FL, FRS, HIST PCS ENF, HIST PCS FACILITY, ICIS, INACTIVE PCS, LQG - FL, MANIFEST EPA, NPDES - FL, PCS FACILITY, RCRA SQG, RCRA VSQG, RESP PARTY - FL, SCHOOLS PUBLIC, SHWS ERIC - FL, SPILLS - FL, SQG - FL, T 2 - FL, TRIS] **(cont.)**

HIST PCS FACILITY **(cont.)**

State Water Body Number : N/R  
 State Water Body Name : N/R  
 Effective Date : 2013-04-14 00:00:00  
 Expiration Date : 2018-04-13 00:00:00  
 Tribal Land Code : N/R  
 Tribal Land Name : N/R  
 Facility Contact Name : N/R  
 Contact Number : 9048801633  
 Contact Address : N/R  
 Permit Contact Name : N/R  
 Permit Contact Address : 9640 Sunbeam Center Dr Suite 1, Jacksonville, FL 32257  
 Latitude : 29.9534  
 Longitude : -81.9815  
 Last Date in Agency list : 2014-12-10

ICIS

Facility Name : 120277 UNIT STORAGE BUILDING- CAMP BLANDING JOINT TRAINING  
 Facility Address : 5629 SR 16 W, STARKE, FL 32091

Site Details

NPDES ID : FLR10MQ82  
 ICIS Facility Interest ID : 3400031634  
 Facility UIN : 110000788185  
 Facility Type Code : N/R  
 Impaired Waters : N/R  
 Latitude : 29.9534  
 Longitude : -81.9815  
 Last Date in Agency List : 2024-02-26

Facility Name : CAMP BLANDING  
 Facility Address : 5629 SR 16 WEST, STARKE, FL 32091

Site Details

NPDES ID : FLR10MM99  
 ICIS Facility Interest ID : 3400020173  
 Facility UIN : 110000788185  
 Facility Type Code : N/R  
 Impaired Waters : N/R  
 Latitude : 29.8833886  
 Longitude : -82.0334188



Map Id: 11  
 Direction: W  
 Distance: 0.305 mi., 1612 ft.  
 Elevation: 208 ft.  
 Relative: Higher

EnviroSite ID: 1490480  
 EPA ID: N/R

**Site Name :** CAMP BLANDING | CAMP BLANDING JOINT TRAINING CENTER | CAMP BLANDING MK-19 RANGE FACILITY  
 5629 SR 16 W | 5629 SR 16 WEST | 5629 STATE ROAD 16 W  
 STARKE | Starke | KINGSLEY LAKE, FL

**Database(s) :** [AST - FL, CS - FL, ECHO, ERNS, FA 3 - FL, FF TANKS - FL, FRS, HIST PCS ENF, HIST PCS FACILITY, ICIS, INACTIVE PCS, LQG - FL, MANIFEST EPA, NPDES - FL, PCS FACILITY, RCRA SQG, RCRA VSQG, RESP PARTY - FL, SCHOOLS PUBLIC, SHWS ERIC - FL, SPILLS - FL, SQG - FL, T 2 - FL, TRIS] **(cont.)**

ICIS **(cont.)**

Last Date in Agency List : 2024-02-26

Facility Name : CAMP BLANDING  
 Facility Address : 5629 SR-16 WEST, STARKE, FL 32091

Site Details

NPDES ID : FLR10LJ83  
 ICIS Facility Interest ID : 3000001795  
 Facility UIN : 110000788185  
 Facility Type Code : Federal Facility (U.S. Government)  
 Impaired Waters : N/R  
 Latitude : 29.9335086  
 Longitude : -81.9836068  
 Last Date in Agency List : 2024-02-26

Facility Name : CAMP BLANDING ASP  
 Facility Address : 5629 STATE ROAD 16 WBLDG 5763, STARKE, FL 32091

Site Details

NPDES ID : FLR10IY26  
 ICIS Facility Interest ID : 2400036086  
 Facility UIN : 110000788185  
 Facility Type Code : Privately Owned Facility  
 Impaired Waters : N/R  
 Latitude : 29.931389  
 Longitude : -81.981111  
 Last Date in Agency List : 2024-02-26

Facility Name : CAMP BLANDING EST  
 Facility Address : 5629 SR-16 WEST, STARKE, FL 32091

Site Details

NPDES ID : FLR10IZ63  
 ICIS Facility Interest ID : 2400040916  
 Facility UIN : 110000788185  
 Facility Type Code : Federal Facility (U.S. Government)  
 Impaired Waters : N/R

Map Id: 11  
 Direction: W  
 Distance: 0.305 mi., 1612 ft.  
 Elevation: 208 ft.  
 Relative: Higher

EnviroSite ID: 1490480  
 EPA ID: N/R

**Site Name :** CAMP BLANDING | CAMP BLANDING JOINT TRAINING CENTER | CAMP BLANDING MK-19 RANGE FACILITY  
 5629 SR 16 W | 5629 SR 16 WEST | 5629 STATE ROAD 16 W  
 STARKE | Starke | KINGSLEY LAKE, FL

**Database(s) :** [AST - FL, CS - FL, ECHO, ERNS, FA 3 - FL, FF TANKS - FL, FRS, HIST PCS ENF, HIST PCS FACILITY, ICIS, INACTIVE PCS, LQG - FL, MANIFEST EPA, NPDES - FL, PCS FACILITY, RCRA SQG, RCRA VSQG, RESP PARTY - FL, SCHOOLS PUBLIC, SHWS ERIC - FL, SPILLS - FL, SQG - FL, T 2 - FL, TRIS] **(cont.)**

ICIS **(cont.)**

Latitude : 29.942222  
 Longitude : -81.990556  
 Last Date in Agency List : 2024-02-26

Facility Name : CAMP BLANDING MK-19 RANGE FACILITY  
 Facility Address : 5629 SR 16 WEST TREAT RD, STARKE, FL 32091

Site Details

NPDES ID : FLR100008  
 ICIS Facility Interest ID : 3400106032  
 Facility UIN : 110000788185  
 Facility Type Code : N/R  
 Impaired Waters : N/R  
 Latitude : 29.8833  
 Longitude : -82.0334  
 Last Date in Agency List : 2024-02-26

Facility Name : CAMPBLANDING REGIONAL TRAINING  
 Facility Address : 5629 SR 16 STARKE ON SR.16, STARKE, FL 32091

Site Details

NPDES ID : FLR10CI20  
 ICIS Facility Interest ID : 2400004500  
 Facility UIN : 110000788185  
 Facility Type Code : Privately Owned Facility  
 Impaired Waters : N/R  
 Latitude : 29.961278  
 Longitude : -81.972806  
 Last Date in Agency List : 2024-02-26

Facility Name : CAMP GROUND EXPANSION  
 Facility Address : 5629 SR-16 WCAMP BLANDING, STARKE, FL 32091

Site Details

NPDES ID : FLR10IN66  
 ICIS Facility Interest ID : 2400011131  
 Facility UIN : 110000788185

Map Id: 11  
 Direction: W  
 Distance: 0.305 mi., 1612 ft.  
 Elevation: 208 ft.  
 Relative: Higher

**Site Name :** CAMP BLANDING | CAMP BLANDING JOINT TRAINING CENTER | CAMP BLANDING MK-19 RANGE FACILITY  
 5629 SR 16 W | 5629 SR 16 WEST | 5629 STATE ROAD 16 W  
 STARKE | Starke | KINGSLEY LAKE, FL

**Database(s) :** [AST - FL, CS - FL, ECHO, ERNS, FA 3 - FL, FF TANKS - FL, FRS, HIST PCS ENF, HIST PCS FACILITY, ICIS, INACTIVE PCS, LQG - FL, MANIFEST EPA, NPDES - FL, PCS FACILITY, RCRA SQG, RCRA VSQG, RESP PARTY - FL, SCHOOLS PUBLIC, SHWS ERIC - FL, SPILLS - FL, SQG - FL, T 2 - FL, TRIS] **(cont.)**

Envirosite ID: 1490480  
 EPA ID: N/R

ICIS **(cont.)**

Facility Type Code :	Federal Facility (U.S. Government)
Impaired Waters :	N/R
Latitude :	29.951361
Longitude :	-81.996333
Last Date in Agency List :	2024-02-26

INACTIVE PCS

Issue Date :	2012-02-24
Original Issue Date :	2012-02-24
Effective Date :	2012-02-24
Expiration Date :	2017-02-23
Retirement Date :	N/R
Termination Date :	2017-04-20
Issuing Agency :	Florida Department of Environmental Protection
Agency Type :	State
Activity ID :	3000003167
External Permit Number :	FLR10LJ83
Facility Type Indicator :	FEDERAL
Permit Type :	General Permit Covered Facility-NPDES)
Major Minor Status :	N
Permit Status :	Terminated
Total Design Flow Number :	N/R
Actual Average Flow Number :	N/R
State Water Body :	N/R
State Water Body Name :	N/R
Permit Name :	CFMO
Permit Comp Status :	Y
RNC Tracking :	Y
Master External Permit Number :	FLR100000
TMDL Interface :	N/R
EDMR Authorization :	N
Pretreatment Indicator :	N/R
Last Date in Agency List :	2024-02-27

Issue Date :	2009-12-24
Original Issue Date :	2009-12-24
Effective Date :	2009-12-24
Expiration Date :	2014-12-23
Retirement Date :	N/R
Termination Date :	2015-12-21
Issuing Agency :	N/R
Agency Type :	State
Activity ID :	2400110420
External Permit Number :	FLR10IY26

Map Id: 11  
 Direction: W  
 Distance: 0.305 mi., 1612 ft.  
 Elevation: 208 ft.  
 Relative: Higher

EnviroSite ID: 1490480  
 EPA ID: N/R

**Site Name :** CAMP BLANDING | CAMP BLANDING JOINT TRAINING CENTER | CAMP BLANDING MK-19 RANGE FACILITY  
 5629 SR 16 W | 5629 SR 16 WEST | 5629 STATE ROAD 16 W  
 STARKE | Starke | KINGSLEY LAKE, FL

**Database(s) :** [AST - FL, CS - FL, ECHO, ERNS, FA 3 - FL, FF TANKS - FL, FRS, HIST PCS ENF, HIST PCS FACILITY, ICIS, INACTIVE PCS, LQG - FL, MANIFEST EPA, NPDES - FL, PCS FACILITY, RCRA SQG, RCRA VSQG, RESP PARTY - FL, SCHOOLS PUBLIC, SHWS ERIC - FL, SPILLS - FL, SQG - FL, T 2 - FL, TRIS] **(cont.)**

INACTIVE PCS **(cont.)**

Facility Type Indicator :	NON-POTW
Permit Type :	General Permit Covered Facility-NPDES)
Major Minor Status :	N
Permit Status :	Terminated
Total Design Flow Number :	N/R
Actual Average Flow Number :	N/R
State Water Body :	N/R
State Water Body Name :	N/R
Permit Name :	Camp Blanding ASP
Permit Comp Status :	Y
RNC Tracking :	Y
Master External Permit Number :	FLR100000
TMDL Interface :	N/R
EDMR Authorization :	N
Pretreatment Indicator :	N/R
Last Date in Agency List :	2024-02-27

Issue Date :	2009-08-02
Original Issue Date :	2009-08-02
Effective Date :	2009-08-02
Expiration Date :	2014-08-01
Retirement Date :	N/R
Termination Date :	2015-12-16
Issuing Agency :	N/R
Agency Type :	State
Activity ID :	2400092942
External Permit Number :	FLR10IN66
Facility Type Indicator :	FEDERAL
Permit Type :	General Permit Covered Facility-NPDES)
Major Minor Status :	N
Permit Status :	Terminated
Total Design Flow Number :	N/R
Actual Average Flow Number :	N/R
State Water Body :	N/R
State Water Body Name :	N/R
Permit Name :	Camp Ground Expansion
Permit Comp Status :	Y
RNC Tracking :	Y
Master External Permit Number :	FLR100000
TMDL Interface :	N/R
EDMR Authorization :	N
Pretreatment Indicator :	N/R
Last Date in Agency List :	2024-02-27

Map Id: 11  
 Direction: W  
 Distance: 0.305 mi., 1612 ft.  
 Elevation: 208 ft.  
 Relative: Higher

EnviroSite ID: 1490480  
 EPA ID: N/R

**Site Name :** CAMP BLANDING | CAMP BLANDING JOINT TRAINING CENTER | CAMP BLANDING MK-19 RANGE FACILITY  
 5629 SR 16 W | 5629 SR 16 WEST | 5629 STATE ROAD 16 W  
 STARKE | Starke | KINGSLEY LAKE, FL

**Database(s) :** [AST - FL, CS - FL, ECHO, ERNS, FA 3 - FL, FF TANKS - FL, FRS, HIST PCS ENF, HIST PCS FACILITY, ICIS, INACTIVE PCS, LQG - FL, MANIFEST EPA, NPDES - FL, PCS FACILITY, RCRA SQG, RCRA VSQG, RESP PARTY - FL, SCHOOLS PUBLIC, SHWS ERIC - FL, SPILLS - FL, SQG - FL, T 2 - FL, TRIS] **(cont.)**

INACTIVE PCS **(cont.)**

Issue Date : 2014-09-26  
 Original Issue Date : 2014-09-26  
 Effective Date : 2014-09-26  
 Expiration Date : 2019-09-25  
 Retirement Date : N/R  
 Termination Date : 2015-05-18  
 Issuing Agency : Florida Department of Environmental Protection  
 Agency Type : State  
 Activity ID : 3400295950  
 External Permit Number : FLR100008  
 Facility Type Indicator : NON-POTW  
 Permit Type : General Permit Covered Facility-NPDES)  
 Major Minor Status : N  
 Permit Status : Terminated  
 Total Design Flow Number : N/R  
 Actual Average Flow Number : N/R  
 State Water Body : N/R  
 State Water Body Name : N/R  
 Permit Name : Riverstone Construction LLC  
 Permit Comp Status : Y  
 RNC Tracking : Y  
 Master External Permit Number : FLR100000  
 TMDL Interface : N/R  
 EDMR Authorization : N  
 Pretreatment Indicator : N/R  
 Last Date in Agency List : 2024-02-27

Issue Date : 2013-04-14  
 Original Issue Date : 2013-04-14  
 Effective Date : 2013-04-14  
 Expiration Date : 2018-04-13  
 Retirement Date : N/R  
 Termination Date : 2013-10-08  
 Issuing Agency : Florida Department of Environmental Protection  
 Agency Type : State  
 Activity ID : 3400110296  
 External Permit Number : FLR10MQ82  
 Facility Type Indicator : NON-POTW  
 Permit Type : General Permit Covered Facility-NPDES)  
 Major Minor Status : N  
 Permit Status : Terminated  
 Total Design Flow Number : N/R  
 Actual Average Flow Number : N/R  
 State Water Body : N/R  
 State Water Body Name : N/R

Map Id: 11  
 Direction: W  
 Distance: 0.305 mi., 1612 ft.  
 Elevation: 208 ft.  
 Relative: Higher

EnviroSite ID: 1490480  
 EPA ID: N/R

**Site Name :** CAMP BLANDING | CAMP BLANDING JOINT TRAINING CENTER | CAMP BLANDING MK-19 RANGE FACILITY  
 5629 SR 16 W | 5629 SR 16 WEST | 5629 STATE ROAD 16 W  
 STARKE | Starke | KINGSLEY LAKE, FL

**Database(s) :** [AST - FL, CS - FL, ECHO, ERNS, FA 3 - FL, FF TANKS - FL, FRS, HIST PCS ENF, HIST PCS FACILITY, ICIS, INACTIVE PCS, LQG - FL, MANIFEST EPA, NPDES - FL, PCS FACILITY, RCRA SQG, RCRA VSQG, RESP PARTY - FL, SCHOOLS PUBLIC, SHWS ERIC - FL, SPILLS - FL, SQG - FL, T 2 - FL, TRIS] **(cont.)**

INACTIVE PCS **(cont.)**

Permit Name : C Young Construction  
 Permit Comp Status : Y  
 RNC Tracking : Y  
 Master External Permit Number : FLR100000  
 TMDL Interface : N/R  
 EDMR Authorization : N  
 Pretreatment Indicator : N/R  
 Last Date in Agency List : 2024-02-27

Issue Date : 2013-03-03  
 Original Issue Date : 2013-03-03  
 Effective Date : 2013-03-03  
 Expiration Date : 2018-03-02  
 Retirement Date : N/R  
 Termination Date : 2018-07-16  
 Issuing Agency : Florida Department of Environmental Protection  
 Agency Type : State  
 Activity ID : 3400079407  
 External Permit Number : FLR10MM99  
 Facility Type Indicator : NON-POTW  
 Permit Type : General Permit Covered Facility-NPDES)  
 Major Minor Status : N  
 Permit Status : Terminated  
 Total Design Flow Number : N/R  
 Actual Average Flow Number : N/R  
 State Water Body : N/R  
 State Water Body Name : N/R

Permit Name : Pipeline Constructors Inc  
 Permit Comp Status : Y  
 RNC Tracking : Y  
 Master External Permit Number : FLR100000  
 TMDL Interface : N/R  
 EDMR Authorization : N  
 Pretreatment Indicator : N/R  
 Last Date in Agency List : 2024-02-27

Issue Date : 2006-04-28  
 Original Issue Date : 2006-04-28  
 Effective Date : 2006-04-28  
 Expiration Date : 2011-04-27  
 Retirement Date : N/R  
 Termination Date : 2012-05-18  
 Issuing Agency : N/R  
 Agency Type : State

Map Id: 11  
 Direction: W  
 Distance: 0.305 mi., 1612 ft.  
 Elevation: 208 ft.  
 Relative: Higher

Envirosite ID: 1490480  
 EPA ID: N/R

**Site Name :** CAMP BLANDING | CAMP BLANDING JOINT TRAINING CENTER | CAMP BLANDING MK-19 RANGE FACILITY  
 5629 SR 16 W | 5629 SR 16 WEST | 5629 STATE ROAD 16 W  
 STARKE | Starke | KINGSLEY LAKE, FL

**Database(s) :** [AST - FL, CS - FL, ECHO, ERNS, FA 3 - FL, FF TANKS - FL, FRS, HIST PCS ENF, HIST PCS FACILITY, ICIS, INACTIVE PCS, LQG - FL, MANIFEST EPA, NPDES - FL, PCS FACILITY, RCRA SQG, RCRA VSQG, RESP PARTY - FL, SCHOOLS PUBLIC, SHWS ERIC - FL, SPILLS - FL, SQG - FL, T 2 - FL, TRIS] **(cont.)**

INACTIVE PCS **(cont.)**

Activity ID : 2400044612  
 External Permit Number : FLR10CI20  
 Facility Type Indicator : NON-POTW  
 Permit Type : General Permit Covered Facility-NPDES)  
 Major Minor Status : N  
 Permit Status : Terminated  
 Total Design Flow Number : N/R  
 Actual Average Flow Number : N/R  
 State Water Body : N/R  
 State Water Body Name : N/R  
 Permit Name : CAMPBLANDING REGIONAL TRAINING  
 Permit Comp Status : Y  
 RNC Tracking : Y  
 Master External Permit Number : FLR100000  
 TMDL Interface : N/R  
 EDMR Authorization : N  
 Pretreatment Indicator : N/R  
 Last Date in Agency List : 2024-02-27

Issue Date : 2009-12-31  
 Original Issue Date : 2009-12-31  
 Effective Date : 2009-12-31  
 Expiration Date : 2014-12-30  
 Retirement Date : N/R  
 Termination Date : 2010-09-15  
 Issuing Agency : N/R  
 Agency Type : State  
 Activity ID : 2400108272  
 External Permit Number : FLR10IZ63  
 Facility Type Indicator : FEDERAL  
 Permit Type : General Permit Covered Facility-NPDES)  
 Major Minor Status : N  
 Permit Status : Terminated  
 Total Design Flow Number : N/R  
 Actual Average Flow Number : N/R  
 State Water Body : N/R  
 State Water Body Name : N/R  
 Permit Name : Camp Blanding EST  
 Permit Comp Status : Y  
 RNC Tracking : Y  
 Master External Permit Number : FLR100000  
 TMDL Interface : N/R  
 EDMR Authorization : N  
 Pretreatment Indicator : N/R  
 Last Date in Agency List : 2024-02-27

Map Id: 11  
 Direction: W  
 Distance: 0.305 mi., 1612 ft.  
 Elevation: 208 ft.  
 Relative: Higher

**Site Name :** CAMP BLANDING | CAMP BLANDING JOINT TRAINING CENTER | CAMP BLANDING MK-19 RANGE FACILITY  
 5629 SR 16 W | 5629 SR 16 WEST | 5629 STATE ROAD 16 W  
 STARKE | Starke | KINGSLEY LAKE, FL

**Database(s) :** [AST - FL, CS - FL, ECHO, ERNS, FA 3 - FL, FF TANKS - FL, FRS, HIST PCS ENF, HIST PCS FACILITY, ICIS, INACTIVE PCS, LQG - FL, MANIFEST EPA, NPDES - FL, PCS FACILITY, RCRA SQG, RCRA VSQG, RESP PARTY - FL, SCHOOLS PUBLIC, SHWS ERIC - FL, SPILLS - FL, SQG - FL, T 2 - FL, TRIS] **(cont.)**

EnviroSite ID: 1490480  
 EPA ID: N/R

LQG - FL

Facility Name :	Camp Blanding Joint Training Site
Facility Address :	5629 Sr 16 W, Starke, 32091-9703
County :	CLAY
Last Inspection Date :	2012-09-11
Date Notified :	1992-09-15
Site ID :	59522
Handler ID :	FLD984254870
Office :	Northeast District
Facility Inspection Type :	LQG-CEI; UOG-CEI
Documents Link :	N/R
Last Date in Agency List :	2015-08-14

MANIFEST EPA

Manifest Details

Details for this site have been truncated due to the large number of available details for this site within this dataset. For the complete details for this site, contact your EnviroSite account representative for a complimentary site report containing all of the details available.

Manifest Number :	021854401JJK
Shipped Date :	2023-08-09
Updated Date :	2023-09-17
Received Date :	2023-08-12
Status :	Signed
Generator ID :	FLD984254870
Generator Name :	CBJTC ENVIRONMENTAL CENTER
Generator Address :	5629 ST RD 16 WEST, STARKE, FL 32091
Generator Mailing :	5629 5629 ST RD 16 WEST, STARKE, FL 32091
Generator Contact :	N/R
Destination ID :	TND000772186
Destination Name :	TRADEBE TREATMENT & RECYCLING OF TN
Destination Mailing :	5485 VICTORY LANE, MILLINGTON, TN 38053-8325
Destination Address :	5485 5485 VICTORY LANE, MILLINGTON, TN 38053
Destination Contact :	N/R
Submission Type :	DataImage5Copy
Origin Type :	Service
Manifest Residue :	N
Rejection :	N
Last Date in Agency List :	2024-02-14



Map Id: 11  
 Direction: W  
 Distance: 0.305 mi., 1612 ft.  
 Elevation: 208 ft.  
 Relative: Higher

EnviroSite ID: 1490480  
 EPA ID: N/R

**Site Name :** CAMP BLANDING | CAMP BLANDING JOINT TRAINING CENTER | CAMP BLANDING MK-19 RANGE FACILITY  
 5629 SR 16 W | 5629 SR 16 WEST | 5629 STATE ROAD 16 W  
 STARKE | Starke | KINGSLEY LAKE, FL

**Database(s) :** [AST - FL, CS - FL, ECHO, ERNS, FA 3 - FL, FF TANKS - FL, FRS, HIST PCS ENF, HIST PCS FACILITY, ICIS, INACTIVE PCS, LQG - FL, MANIFEST EPA, NPDES - FL, PCS FACILITY, RCRA SQG, RCRA VSQG, RESP PARTY - FL, SCHOOLS PUBLIC, SHWS ERIC - FL, SPILLS - FL, SQG - FL, T 2 - FL, TRIS] **(cont.)**

MANIFEST EPA **(cont.)**

Waste Details

Waste Line Number : 1  
 Is DOT Hazardous : N  
 DOT ID Number : N/R  
 DOT Information : N/R  
 Non Waste Description : NON-REGULATED SOLID (USED ABSORBENT MATERIAL)  
 Quantity : 3206 Pounds  
 Quantity Tons, Acute, Non-Acute : 1.603, 0, 1.603  
 Quantity Kg, Acute, Non-Acute : 0, 1453.9692  
 Quantity Tons, Haz, Non-Haz : , 1.603  
 Quantity Kg, Haz, Non-Haz : , 1453.9692  
 Management Method : -  
 Is EPA Waste : N  
 Federal Code : N/R  
 State Code : N/R

Waste Line Number : 2  
 Is DOT Hazardous : Y  
 DOT ID Number : UN3090  
 DOT Information : UN3090 (UNIVERSAL WASTE) LITHIUM METAL BATTERIES 9  
 Non Waste Description : N/R  
 Quantity : 395 Pounds  
 Quantity Tons, Acute, Non-Acute : 0.1975, 0, 0.1975  
 Quantity Kg, Acute, Non-Acute : 0, 179.13844  
 Quantity Tons, Haz, Non-Haz : , 0.1975  
 Quantity Kg, Haz, Non-Haz : , 179.13844  
 Management Method : H141 - STORAGE, BULKING AND/OR TRANSFER OFF SITE  
 Is EPA Waste : N  
 Federal Code : N/R  
 State Code : N/R

Waste Line Number : 3  
 Is DOT Hazardous : N  
 DOT ID Number : N/R  
 DOT Information : N/R  
 Non Waste Description : NON-REGULATED SOLID (USED ABSORBENT MATERIAL)  
 Quantity : 960 Pounds  
 Quantity Tons, Acute, Non-Acute : 0.48, 0, 0.48  
 Quantity Kg, Acute, Non-Acute : 0, 435.3744  
 Quantity Tons, Haz, Non-Haz : , 0.48  
 Quantity Kg, Haz, Non-Haz : , 435.3744  
 Management Method : -  
 Is EPA Waste : N  
 Federal Code : N/R

Map Id: 11  
 Direction: W  
 Distance: 0.305 mi., 1612 ft.  
 Elevation: 208 ft.  
 Relative: Higher

EnviroSite ID: 1490480  
 EPA ID: N/R

**Site Name :** CAMP BLANDING | CAMP BLANDING JOINT TRAINING CENTER | CAMP BLANDING MK-19 RANGE FACILITY  
 5629 SR 16 W | 5629 SR 16 WEST | 5629 STATE ROAD 16 W  
 STARKE | Starke | KINGSLEY LAKE, FL

**Database(s) :** [AST - FL, CS - FL, ECHO, ERNS, FA 3 - FL, FF TANKS - FL, FRS, HIST PCS ENF, HIST PCS FACILITY, ICIS, INACTIVE PCS, LQG - FL, MANIFEST EPA, NPDES - FL, PCS FACILITY, RCRA SQG, RCRA VSQG, RESP PARTY - FL, SCHOOLS PUBLIC, SHWS ERIC - FL, SPILLS - FL, SQG - FL, T 2 - FL, TRIS] **(cont.)**

MANIFEST EPA **(cont.)**

State Code :	N/R
Waste Line Number :	4
Is DOT Hazardous :	N
DOT ID Number :	N/R
DOT Information :	N/R
Non Waste Description :	(UNIVERSAL WASTE) BATTERIES DRY SEALED NOS (NICKEL METAL HYDRIDE BATTERIES SPENT)
Quantity :	310 Pounds
Quantity Tons, Acute, Non-Acute :	0.155, 0, 0.155
Quantity Kg, Acute, Non-Acute :	0, 140.58966
Quantity Tons, Haz, Non-Haz :	, 0.155
Quantity Kg, Haz, Non-Haz :	, 140.58966
Management Method :	H141 - STORAGE, BULKING AND/OR TRANSFER OFF SITE
Is EPA Waste :	N
Federal Code :	N/R
State Code :	N/R
Waste Line Number :	5
Is DOT Hazardous :	Y
DOT ID Number :	UN3028
DOT Information :	(UNIVERSAL WASTE) BATTERIES DRY SEALED NOS (ALKALINE BATTERIES SPENT)
Non Waste Description :	N/R
Quantity :	416 Pounds
Quantity Tons, Acute, Non-Acute :	0.208, 0, 0.208
Quantity Kg, Acute, Non-Acute :	0, 188.66225
Quantity Tons, Haz, Non-Haz :	, 0.208
Quantity Kg, Haz, Non-Haz :	, 188.66225
Management Method :	H141 - STORAGE, BULKING AND/OR TRANSFER OFF SITE
Is EPA Waste :	N
Federal Code :	N/R
State Code :	N/R
Manifest Details	
Manifest Number :	021854166JJK
Shipped Date :	2023-02-07
Updated Date :	2023-03-18
Received Date :	2023-02-11
Status :	Signed

Map Id: 11  
 Direction: W  
 Distance: 0.305 mi., 1612 ft.  
 Elevation: 208 ft.  
 Relative: Higher

EnviroSite ID: 1490480  
 EPA ID: N/R

**Site Name :** CAMP BLANDING | CAMP BLANDING JOINT TRAINING CENTER | CAMP BLANDING MK-19 RANGE FACILITY  
 5629 SR 16 W | 5629 SR 16 WEST | 5629 STATE ROAD 16 W  
 STARKE | Starke | KINGSLEY LAKE, FL

**Database(s) :** [AST - FL, CS - FL, ECHO, ERNS, FA 3 - FL, FF TANKS - FL, FRS, HIST PCS ENF, HIST PCS FACILITY, ICIS, INACTIVE PCS, LQG - FL, MANIFEST EPA, NPDES - FL, PCS FACILITY, RCRA SQG, RCRA VSQG, RESP PARTY - FL, SCHOOLS PUBLIC, SHWS ERIC - FL, SPILLS - FL, SQG - FL, T 2 - FL, TRIS] **(cont.)**

MANIFEST EPA **(cont.)**

Generator ID : FLD984254870  
 Generator Name : CBJTC ENVIRONMENTAL CENTER  
 Generator Address : 5629 ST RD 16 WEST, STARKE, FL 32091  
 Generator Mailing : 5629 5629 ST RD 16 WEST, STARKE, FL 32091  
 Generator Contact : N/R  
 Destination ID : TND000772186  
 Destination Name : TRADEBE TREATMENT & RECYCLING OF TN  
 Destination Mailing : 5485 VICTORY LANE, MILLINGTON, TN 38053-8325  
 Destination Address : 5485 5485 VICTORY LANE, MILLINGTON, TN 38053  
 Destination Contact : N/R  
 Submission Type : DataImage5Copy  
 Origin Type : Service  
 Manifest Residue : N  
 Rejection : N  
 Last Date in Agency List : 2024-02-14

Waste Details

Waste Line Number : 1  
 Is DOT Hazardous : Y  
 DOT ID Number : UN1993  
 DOT Information : UN1993 WASTE FLAMMABLE LIQUID, N.O.S. (DIESEL FUEL) 3 III, RQ  
 Non Waste Description : N/R  
 Quantity : 558 Pounds  
 Quantity Tons, Acute, Non-Acute : 0.279, 0, 0.279  
 Quantity Kg, Acute, Non-Acute : 0, 253.06139  
 Quantity Tons, Haz, Non-Haz : 0.279,  
 Quantity Kg, Haz, Non-Haz : 253.06139,  
 Management Method : H141 - STORAGE, BULKING AND/OR TRANSFER OFF SITE  
 Is EPA Waste : Y  
 Federal Code : D001  
 State Code : N/R

Waste Line Number : 2  
 Is DOT Hazardous : N  
 DOT ID Number : N/R  
 DOT Information : N/R  
 Non Waste Description : NON-REGULATED SOLID (USED ABSORBENT MATERIAL)  
 Quantity : 5106 Pounds  
 Quantity Tons, Acute, Non-Acute : 2.553, 0, 2.553  
 Quantity Kg, Acute, Non-Acute : 0, 2315.6477  
 Quantity Tons, Haz, Non-Haz : , 2.553  
 Quantity Kg, Haz, Non-Haz : , 2315.6477  
 Management Method : -

Map Id: 11  
 Direction: W  
 Distance: 0.305 mi., 1612 ft.  
 Elevation: 208 ft.  
 Relative: Higher

EnviroSite ID: 1490480  
 EPA ID: N/R

**Site Name :** CAMP BLANDING | CAMP BLANDING JOINT TRAINING CENTER | CAMP BLANDING MK-19 RANGE FACILITY  
 5629 SR 16 W | 5629 SR 16 WEST | 5629 STATE ROAD 16 W  
 STARKE | Starke | KINGSLEY LAKE, FL

**Database(s) :** [AST - FL, CS - FL, ECHO, ERNS, FA 3 - FL, FF TANKS - FL, FRS, HIST PCS ENF, HIST PCS FACILITY, ICIS, INACTIVE PCS, LQG - FL, MANIFEST EPA, NPDES - FL, PCS FACILITY, RCRA SQG, RCRA VSQG, RESP PARTY - FL, SCHOOLS PUBLIC, SHWS ERIC - FL, SPILLS - FL, SQG - FL, T 2 - FL, TRIS] **(cont.)**

MANIFEST EPA **(cont.)**

Is EPA Waste : N  
 Federal Code : N/R  
 State Code : N/R

Waste Line Number : 3  
 Is DOT Hazardous : Y  
 DOT ID Number : UN1263  
 DOT Information : UN1263 WASTE PAINT RELATED MATERIAL 3 II  
 Non Waste Description : N/R  
 Quantity : 59 Pounds  
 Quantity Tons, Acute, Non-Acute : 0.0295, 0, 0.0295  
 Quantity Kg, Acute, Non-Acute : 0, 26.757385  
 Quantity Tons, Haz, Non-Haz : 0.0295,  
 Quantity Kg, Haz, Non-Haz : 26.757385,  
 Management Method : H061 - FUEL BLENDING  
 Is EPA Waste : Y  
 Federal Code : D001, F003  
 State Code : N/R

Waste Line Number : 4  
 Is DOT Hazardous : Y  
 DOT ID Number : NA1993  
 DOT Information : NON REGULATED LIQUID (GEAR OIL)  
 Non Waste Description : N/R  
 Quantity : 66 Pounds  
 Quantity Tons, Acute, Non-Acute : 0.033, 0, 0.033  
 Quantity Kg, Acute, Non-Acute : 0, 29.931992  
 Quantity Tons, Haz, Non-Haz : , 0.033  
 Quantity Kg, Haz, Non-Haz : , 29.931992  
 Management Method : -  
 Is EPA Waste : N  
 Federal Code : N/R  
 State Code : N/R

Waste Line Number : 5  
 Is DOT Hazardous : Y  
 DOT ID Number : UN3077  
 DOT Information : UN3077 (UNIVERSAL WASTE) ENVIRONMENTALLY HAZARDOUS SUBSTANCE, SOLID, N.O.S. (MERCURY, LEAD) 9 III  
 Non Waste Description : N/R  
 Quantity : 656 Pounds

Map Id: 11  
 Direction: W  
 Distance: 0.305 mi., 1612 ft.  
 Elevation: 208 ft.  
 Relative: Higher

EnviroSite ID: 1490480  
 EPA ID: N/R

**Site Name :** CAMP BLANDING | CAMP BLANDING JOINT TRAINING CENTER | CAMP BLANDING MK-19 RANGE FACILITY  
 5629 SR 16 W | 5629 SR 16 WEST | 5629 STATE ROAD 16 W  
 STARKE | Starke | KINGSLEY LAKE, FL

**Database(s) :** [AST - FL, CS - FL, ECHO, ERNS, FA 3 - FL, FF TANKS - FL, FRS, HIST PCS ENF, HIST PCS FACILITY, ICIS, INACTIVE PCS, LQG - FL, MANIFEST EPA, NPDES - FL, PCS FACILITY, RCRA SQG, RCRA VSQG, RESP PARTY - FL, SCHOOLS PUBLIC, SHWS ERIC - FL, SPILLS - FL, SQG - FL, T 2 - FL, TRIS] **(cont.)**

MANIFEST EPA **(cont.)**

Quantity Tons, Acute, Non-Acute : 0.328, 0, 0.328  
 Quantity Kg, Acute, Non-Acute : 0, 297.50586  
 Quantity Tons, Haz, Non-Haz : , 0.328  
 Quantity Kg, Haz, Non-Haz : , 297.50586  
 Management Method : H141 - STORAGE, BULKING AND/OR TRANSFER OFF SITE  
 Is EPA Waste : N  
 Federal Code : N/R  
 State Code : N/R

Manifest Details

Manifest Number : 021854166JJK  
 Shipped Date : 2023-02-07  
 Updated Date : 2023-03-18  
 Received Date : 2023-02-11  
 Status : Signed  
 Generator ID : FLD984254870  
 Generator Name : CBJTC ENVIRONMENTAL CENTER  
 Generator Address : 5629 ST RD 16 WEST, STARKE, FL 32091  
 Generator Mailing : 5629 5629 ST RD 16 WEST, STARKE, FL 32091  
 Generator Contact : N/R  
 Destination ID : TND000772186  
 Destination Name : TRADEBE TREATMENT & RECYCLING OF TN  
 Destination Mailing : 5485 VICTORY LANE, MILLINGTON, TN 38053-8325  
 Destination Address : 5485 5485 VICTORY LANE, MILLINGTON, TN 38053  
 Destination Contact : N/R  
 Submission Type : DataImage5Copy  
 Origin Type : Service  
 Manifest Residue : N  
 Rejection : N  
 Last Date in Agency List : 2023-09-21

Waste Details

Waste Line Number : 1  
 Is DOT Hazardous : Y  
 DOT ID Number : UN1993  
 DOT Information : UN1993 WASTE FLAMMABLE LIQUID, N.O.S. (DIESEL FUEL) 3 III, RQ  
 Non Waste Description : N/R  
 Quantity : 558 Pounds  
 Quantity Tons, Acute, Non-Acute : 0.279, 0, 0.279  
 Quantity Kg, Acute, Non-Acute : 0, 253.06139  
 Quantity Tons, Haz, Non-Haz : 0.279,  
 Quantity Kg, Haz, Non-Haz : 253.06139,

Map Id: 11  
 Direction: W  
 Distance: 0.305 mi., 1612 ft.  
 Elevation: 208 ft.  
 Relative: Higher

Envirosite ID: 1490480  
 EPA ID: N/R

**Site Name :** CAMP BLANDING | CAMP BLANDING JOINT TRAINING CENTER | CAMP BLANDING MK-19 RANGE FACILITY  
 5629 SR 16 W | 5629 SR 16 WEST | 5629 STATE ROAD 16 W  
 STARKE | Starke | KINGSLEY LAKE, FL

**Database(s) :** [AST - FL, CS - FL, ECHO, ERNS, FA 3 - FL, FF TANKS - FL, FRS, HIST PCS ENF, HIST PCS FACILITY, ICIS, INACTIVE PCS, LQG - FL, MANIFEST EPA, NPDES - FL, PCS FACILITY, RCRA SQG, RCRA VSQG, RESP PARTY - FL, SCHOOLS PUBLIC, SHWS ERIC - FL, SPILLS - FL, SQG - FL, T 2 - FL, TRIS] **(cont.)**

MANIFEST EPA **(cont.)**

Management Method : H141 - STORAGE, BULKING AND/OR TRANSFER OFF SITE  
 Is EPA Waste : Y  
 Federal Code : D001  
 State Code : N/R

Waste Line Number : 2  
 Is DOT Hazardous : N  
 DOT ID Number : N/R  
 DOT Information : N/R  
 Non Waste Description : NON-REGULATED SOLID (USED ABSORBENT MATERIAL)  
 Quantity : 5106 Pounds  
 Quantity Tons, Acute, Non-Acute : 2.553, 0, 2.553  
 Quantity Kg, Acute, Non-Acute : 0, 2315.6477  
 Quantity Tons, Haz, Non-Haz : , 2.553  
 Quantity Kg, Haz, Non-Haz : , 2315.6477  
 Management Method : -  
 Is EPA Waste : N  
 Federal Code : N/R  
 State Code : N/R

Waste Line Number : 3  
 Is DOT Hazardous : Y  
 DOT ID Number : UN1263  
 DOT Information : UN1263 WASTE PAINT RELATED MATERIAL 3 II  
 Non Waste Description : N/R  
 Quantity : 59 Pounds  
 Quantity Tons, Acute, Non-Acute : 0.0295, 0, 0.0295  
 Quantity Kg, Acute, Non-Acute : 0, 26.757385  
 Quantity Tons, Haz, Non-Haz : 0.0295,  
 Quantity Kg, Haz, Non-Haz : 26.757385,  
 Management Method : H061 - FUEL BLENDING  
 Is EPA Waste : Y  
 Federal Code : D001, F003  
 State Code : N/R

Waste Line Number : 4  
 Is DOT Hazardous : Y  
 DOT ID Number : NA1993  
 DOT Information : NON REGULATED LIQUID (GEAR OIL)  
 Non Waste Description : N/R  
 Quantity : 66 Pounds  
 Quantity Tons, Acute, Non-Acute : 0.033, 0, 0.033  
 Quantity Kg, Acute, Non-Acute : 0, 29.931992

Map Id: 11  
 Direction: W  
 Distance: 0.305 mi., 1612 ft.  
 Elevation: 208 ft.  
 Relative: Higher

EnviroSite ID: 1490480  
 EPA ID: N/R

**Site Name :** CAMP BLANDING | CAMP BLANDING JOINT TRAINING CENTER | CAMP BLANDING MK-19 RANGE FACILITY  
 5629 SR 16 W | 5629 SR 16 WEST | 5629 STATE ROAD 16 W  
 STARKE | Starke | KINGSLEY LAKE, FL

**Database(s) :** [AST - FL, CS - FL, ECHO, ERNS, FA 3 - FL, FF TANKS - FL, FRS, HIST PCS ENF, HIST PCS FACILITY, ICIS, INACTIVE PCS, LQG - FL, MANIFEST EPA, NPDES - FL, PCS FACILITY, RCRA SQG, RCRA VSQG, RESP PARTY - FL, SCHOOLS PUBLIC, SHWS ERIC - FL, SPILLS - FL, SQG - FL, T 2 - FL, TRIS] **(cont.)**

MANIFEST EPA **(cont.)**

Quantity Tons, Haz, Non-Haz : , 0.033  
 Quantity Kg, Haz, Non-Haz : , 29.931992  
 Management Method : -  
 Is EPA Waste : N  
 Federal Code : N/R  
 State Code : N/R

Waste Line Number : 5  
 Is DOT Hazardous : Y  
 DOT ID Number : UN3077

DOT Information : UN3077 (UNIVERSAL WASTE) ENVIRONMENTALLY HAZARDOUS SUBSTANCE, SOLID, N.O.S. (MERCURY, LEAD) 9 III

Non Waste Description : N/R  
 Quantity : 656 Pounds  
 Quantity Tons, Acute, Non-Acute : 0.328, 0, 0.328  
 Quantity Kg, Acute, Non-Acute : 0, 297.50586  
 Quantity Tons, Haz, Non-Haz : , 0.328  
 Quantity Kg, Haz, Non-Haz : , 297.50586  
 Management Method : H141 - STORAGE, BULKING AND/OR TRANSFER OFF SITE  
 Is EPA Waste : N  
 Federal Code : N/R  
 State Code : N/R

Manifest Details

Manifest Number : 021854109JJK  
 Shipped Date : 2022-12-20  
 Updated Date : 2023-04-25  
 Received Date : 2023-01-05  
 Status : Signed  
 Generator ID : FLD984254870  
 Generator Name : CBJTC ENVIRONMENTAL CENTER  
 Generator Address : 5629 ST RD 16 WEST, STARKE, FL 32091  
 Generator Mailing : 5629 5629 ST RD 16 WEST, STARKE, FL 32091  
 Generator Contact : N/R  
 Destination ID : TND000772186  
 Destination Name : TRADEBE TREATMENT & RECYCLING OF TN  
 Destination Mailing : 5485 VICTORY LANE, MILLINGTON, TN 38053-8325  
 Destination Address : 5485 5485 VICTORY LANE, MILLINGTON, TN 38053  
 Destination Contact : N/R  
 Submission Type : DataImage5Copy  
 Origin Type : Service

Map Id: 11  
 Direction: W  
 Distance: 0.305 mi., 1612 ft.  
 Elevation: 208 ft.  
 Relative: Higher

EnviroSite ID: 1490480  
 EPA ID: N/R

**Site Name :** CAMP BLANDING | CAMP BLANDING JOINT TRAINING CENTER | CAMP BLANDING MK-19 RANGE FACILITY  
 5629 SR 16 W | 5629 SR 16 WEST | 5629 STATE ROAD 16 W  
 STARKE | Starke | KINGSLEY LAKE, FL

**Database(s) :** [AST - FL, CS - FL, ECHO, ERNS, FA 3 - FL, FF TANKS - FL, FRS, HIST PCS ENF, HIST PCS FACILITY, ICIS, INACTIVE PCS, LQG - FL, MANIFEST EPA, NPDES - FL, PCS FACILITY, RCRA SQG, RCRA VSQG, RESP PARTY - FL, SCHOOLS PUBLIC, SHWS ERIC - FL, SPILLS - FL, SQG - FL, T 2 - FL, TRIS] **(cont.)**

MANIFEST EPA **(cont.)**

Manifest Residue : N  
 Rejection : N  
 Last Date in Agency List : 2023-09-21

Waste Details

Waste Line Number : 1  
 Is DOT Hazardous : Y  
 DOT ID Number : UN1263  
 DOT Information : UN1263 WASTE PAINT RELATED MATERIAL 3 II  
 Non Waste Description : N/R  
 Quantity : 38 Pounds  
 Quantity Tons, Acute, Non-Acute : 0.019, 0, 0.019  
 Quantity Kg, Acute, Non-Acute : 0, 17.23357  
 Quantity Tons, Haz, Non-Haz : 0.019,  
 Quantity Kg, Haz, Non-Haz : 17.23357,  
 Management Method : H061 - FUEL BLENDING  
 Is EPA Waste : Y  
 Federal Code : D001, F003, F005  
 State Code : N/R

Waste Line Number : 2  
 Is DOT Hazardous : Y  
 DOT ID Number : UN1993  
 DOT Information : UN1993 WASTE FLAMMABLE LIQUIDS, N.O.S. 3 II (ISOPROPYL ALCOHOL)  
 Non Waste Description : N/R  
 Quantity : 14 Pounds  
 Quantity Tons, Acute, Non-Acute : 0.007, 0, 0.007  
 Quantity Kg, Acute, Non-Acute : 0, 6.3492103  
 Quantity Tons, Haz, Non-Haz : 0.007,  
 Quantity Kg, Haz, Non-Haz : 6.3492103,  
 Management Method : H061 - FUEL BLENDING  
 Is EPA Waste : Y  
 Federal Code : D001  
 State Code : N/R

Waste Line Number : 3  
 Is DOT Hazardous : Y  
 DOT ID Number : UN1950  
 DOT Information : UN1950 WASTE AEROSOLS 2.1  
 Non Waste Description : N/R  
 Quantity : 58 Pounds  
 Quantity Tons, Acute, Non-Acute : 0.029, 0, 0.029



Map Id: 11  
 Direction: W  
 Distance: 0.305 mi., 1612 ft.  
 Elevation: 208 ft.  
 Relative: Higher

EnviroSite ID: 1490480  
 EPA ID: N/R

**Site Name :** CAMP BLANDING | CAMP BLANDING JOINT TRAINING CENTER | CAMP BLANDING MK-19 RANGE FACILITY  
 5629 SR 16 W | 5629 SR 16 WEST | 5629 STATE ROAD 16 W  
 STARKE | Starke | KINGSLEY LAKE, FL

**Database(s) :** [AST - FL, CS - FL, ECHO, ERNS, FA 3 - FL, FF TANKS - FL, FRS, HIST PCS ENF, HIST PCS FACILITY, ICIS, INACTIVE PCS, LQG - FL, MANIFEST EPA, NPDES - FL, PCS FACILITY, RCRA SQG, RCRA VSQG, RESP PARTY - FL, SCHOOLS PUBLIC, SHWS ERIC - FL, SPILLS - FL, SQG - FL, T 2 - FL, TRIS] **(cont.)**

MANIFEST EPA **(cont.)**

Quantity Kg, Acute, Non-Acute : 0, 26.30387  
 Quantity Tons, Haz, Non-Haz : 0.029,  
 Quantity Kg, Haz, Non-Haz : 26.30387,  
 Management Method : H141 - STORAGE, BULKING AND/OR TRANSFER OFF SITE  
 Is EPA Waste : Y  
 Federal Code : D001  
 State Code : N/R

Waste Line Number : 4  
 Is DOT Hazardous : Y  
 DOT ID Number : UN3077

DOT Information : UN3077 WASTE ENVIRONMENTALLY HAZARDOUS SUBSTANCE, SOLID, N. O.S. (CADMIUM, LEAD) 9 III

Non Waste Description : N/R  
 Quantity : 152 Pounds  
 Quantity Tons, Acute, Non-Acute : 0.076, 0, 0.076  
 Quantity Kg, Acute, Non-Acute : 0, 68.93428  
 Quantity Tons, Haz, Non-Haz : 0.076,  
 Quantity Kg, Haz, Non-Haz : 68.93428,  
 Management Method : H141 - STORAGE, BULKING AND/OR TRANSFER OFF SITE  
 Is EPA Waste : Y  
 Federal Code : D006, D008  
 State Code : N/R

Waste Line Number : 5  
 Is DOT Hazardous : Y  
 DOT ID Number : NA1993  
 DOT Information : NON REGULATED LIQUID (USED OIL)  
 Non Waste Description : N/R  
 Quantity : 2089 Pounds  
 Quantity Tons, Acute, Non-Acute : 1.0445, 0, 1.0445  
 Quantity Kg, Acute, Non-Acute : 0, 947.3929  
 Quantity Tons, Haz, Non-Haz : , 1.0445  
 Quantity Kg, Haz, Non-Haz : , 947.3929  
 Management Method : -  
 Is EPA Waste : N  
 Federal Code : N/R  
 State Code : N/R

Map Id: 11  
 Direction: W  
 Distance: 0.305 mi., 1612 ft.  
 Elevation: 208 ft.  
 Relative: Higher

EnviroSite ID: 1490480  
 EPA ID: N/R

**Site Name :** CAMP BLANDING | CAMP BLANDING JOINT TRAINING CENTER | CAMP BLANDING MK-19 RANGE FACILITY  
 5629 SR 16 W | 5629 SR 16 WEST | 5629 STATE ROAD 16 W  
 STARKE | Starke | KINGSLEY LAKE, FL

**Database(s) :** [AST - FL, CS - FL, ECHO, ERNS, FA 3 - FL, FF TANKS - FL, FRS, HIST PCS ENF, HIST PCS FACILITY, ICIS, INACTIVE PCS, LQG - FL, MANIFEST EPA, NPDES - FL, PCS FACILITY, RCRA SQG, RCRA VSQG, RESP PARTY - FL, SCHOOLS PUBLIC, SHWS ERIC - FL, SPILLS - FL, SQG - FL, T 2 - FL, TRIS] **(cont.)**

MANIFEST EPA **(cont.)**

Manifest Details

Manifest Number :	021854109JJK
Shipped Date :	2022-12-20
Updated Date :	2023-04-25
Received Date :	2023-01-05
Status :	Signed
Generator ID :	FLD984254870
Generator Name :	CBJTC ENVIRONMENTAL CENTER
Generator Address :	5629 ST RD 16 WEST, STARKE, FL 32091
Generator Mailing :	5629 5629 ST RD 16 WEST, STARKE, FL 32091
Generator Contact :	N/R
Destination ID :	TND000772186
Destination Name :	TRADEBE TREATMENT & RECYCLING OF TN
Destination Mailing :	5485 VICTORY LANE, MILLINGTON, TN 38053-8325
Destination Address :	5485 5485 VICTORY LANE, MILLINGTON, TN 38053
Destination Contact :	N/R
Submission Type :	DataImage5Copy
Origin Type :	Service
Manifest Residue :	N
Rejection :	N
Last Date in Agency List :	2024-02-14

Waste Details

Waste Line Number :	1
Is DOT Hazardous :	Y
DOT ID Number :	UN1263
DOT Information :	UN1263 WASTE PAINT RELATED MATERIAL 3 II
Non Waste Description :	N/R
Quantity :	38 Pounds
Quantity Tons, Acute, Non-Acute :	0.019, 0, 0.019
Quantity Kg, Acute, Non-Acute :	0, 17.23357
Quantity Tons, Haz, Non-Haz :	0.019,
Quantity Kg, Haz, Non-Haz :	17.23357,
Management Method :	H061 - FUEL BLENDING
Is EPA Waste :	Y
Federal Code :	D001, F003, F005
State Code :	N/R

Waste Line Number :	2
Is DOT Hazardous :	Y
DOT ID Number :	UN1993
DOT Information :	UN1993 WASTE FLAMMABLE LIQUIDS, N.O.S. 3 II (ISOPROPLY ALCOHOL)
Non Waste Description :	N/R

Map Id: 11  
 Direction: W  
 Distance: 0.305 mi., 1612 ft.  
 Elevation: 208 ft.  
 Relative: Higher

EnviroSite ID: 1490480  
 EPA ID: N/R

**Site Name :** CAMP BLANDING | CAMP BLANDING JOINT TRAINING CENTER | CAMP BLANDING MK-19 RANGE FACILITY  
 5629 SR 16 W | 5629 SR 16 WEST | 5629 STATE ROAD 16 W  
 STARKE | Starke | KINGSLEY LAKE, FL

**Database(s) :** [AST - FL, CS - FL, ECHO, ERNS, FA 3 - FL, FF TANKS - FL, FRS, HIST PCS ENF, HIST PCS FACILITY, ICIS, INACTIVE PCS, LQG - FL, MANIFEST EPA, NPDES - FL, PCS FACILITY, RCRA SQG, RCRA VSQG, RESP PARTY - FL, SCHOOLS PUBLIC, SHWS ERIC - FL, SPILLS - FL, SQG - FL, T 2 - FL, TRIS] **(cont.)**

MANIFEST EPA **(cont.)**

Quantity : 14 Pounds  
 Quantity Tons, Acute, Non-Acute : 0.007, 0, 0.007  
 Quantity Kg, Acute, Non-Acute : 0, 6.3492103  
 Quantity Tons, Haz, Non-Haz : 0.007,  
 Quantity Kg, Haz, Non-Haz : 6.3492103,  
 Management Method : H061 - FUEL BLENDING  
 Is EPA Waste : Y  
 Federal Code : D001  
 State Code : N/R

Waste Line Number : 3  
 Is DOT Hazardous : Y  
 DOT ID Number : UN1950  
 DOT Information : UN1950 WASTE AEROSOLS 2.1  
 Non Waste Description : N/R  
 Quantity : 58 Pounds  
 Quantity Tons, Acute, Non-Acute : 0.029, 0, 0.029  
 Quantity Kg, Acute, Non-Acute : 0, 26.30387  
 Quantity Tons, Haz, Non-Haz : 0.029,  
 Quantity Kg, Haz, Non-Haz : 26.30387,  
 Management Method : H141 - STORAGE, BULKING AND/OR TRANSFER OFF SITE  
 Is EPA Waste : Y  
 Federal Code : D001  
 State Code : N/R

Waste Line Number : 4  
 Is DOT Hazardous : Y  
 DOT ID Number : UN3077  
 DOT Information : UN3077 WASTE ENVIRONMENTALLY HAZARDOUS SUBSTANCE, SOLID, N. O.S. (CADMIUM, LEAD) 9 III

Non Waste Description : N/R  
 Quantity : 152 Pounds  
 Quantity Tons, Acute, Non-Acute : 0.076, 0, 0.076  
 Quantity Kg, Acute, Non-Acute : 0, 68.93428  
 Quantity Tons, Haz, Non-Haz : 0.076,  
 Quantity Kg, Haz, Non-Haz : 68.93428,  
 Management Method : H141 - STORAGE, BULKING AND/OR TRANSFER OFF SITE  
 Is EPA Waste : Y  
 Federal Code : D006, D008  
 State Code : N/R

Map Id: 11  
 Direction: W  
 Distance: 0.305 mi., 1612 ft.  
 Elevation: 208 ft.  
 Relative: Higher

EnviroSite ID: 1490480  
 EPA ID: N/R

**Site Name :** CAMP BLANDING | CAMP BLANDING JOINT TRAINING CENTER | CAMP BLANDING MK-19 RANGE FACILITY  
 5629 SR 16 W | 5629 SR 16 WEST | 5629 STATE ROAD 16 W  
 STARKE | Starke | KINGSLEY LAKE, FL

**Database(s) :** [AST - FL, CS - FL, ECHO, ERNS, FA 3 - FL, FF TANKS - FL, FRS, HIST PCS ENF, HIST PCS FACILITY, ICIS, INACTIVE PCS, LQG - FL, MANIFEST EPA, NPDES - FL, PCS FACILITY, RCRA SQG, RCRA VSQG, RESP PARTY - FL, SCHOOLS PUBLIC, SHWS ERIC - FL, SPILLS - FL, SQG - FL, T 2 - FL, TRIS] **(cont.)**

MANIFEST EPA **(cont.)**

Waste Line Number : 5  
 Is DOT Hazardous : Y  
 DOT ID Number : NA1993  
 DOT Information : NON REGULATED LIQUID (USED OIL)  
 Non Waste Description : N/R  
 Quantity : 2089 Pounds  
 Quantity Tons, Acute, Non-Acute : 1.0445, 0, 1.0445  
 Quantity Kg, Acute, Non-Acute : 0, 947.3929  
 Quantity Tons, Haz, Non-Haz : , 1.0445  
 Quantity Kg, Haz, Non-Haz : , 947.3929  
 Management Method : -  
 Is EPA Waste : N  
 Federal Code : N/R  
 State Code : N/R

NPDES - FL

Facility Name : Camp Blanding  
 Facility Address : 5629 SR-16 West, Starke  
 County : CLAY

Site Details

Issue Date : 2012-02-24  
 Effective Date : 2012-02-24  
 Expiration Date : 2017-02-23  
 Facility ID : FLR10LJ83  
 Facility Type : Construction Stormwater GP  
 Status : Active  
 NPDES : N/R  
 Company Name : CFMO  
 Document Description : Generic Permit  
 Nature of Business : N/R  
 Ownership Type : Federal  
 Treatment Process Summary : N/R  
 Department Office : Tallahassee NPDES Stormwater  
 Capacity (MGD) : N/R  
 DW Class : N/R  
 Last Date in Agency List : 2017-03-21

Related Party Details

Related Party Name : Painter M Jerry, PMTE  
 Related Party Address : 5629 Sr-16 W, Starke FL 32091

Map Id: 11  
 Direction: W  
 Distance: 0.305 mi., 1612 ft.  
 Elevation: 208 ft.  
 Relative: Higher

EnviroSite ID: 1490480  
 EPA ID: N/R

**Site Name :** CAMP BLANDING | CAMP BLANDING JOINT TRAINING CENTER | CAMP BLANDING MK-19 RANGE FACILITY  
 5629 SR 16 W | 5629 SR 16 WEST | 5629 STATE ROAD 16 W  
 STARKE | Starke | KINGSLEY LAKE, FL

**Database(s) :** [AST - FL, CS - FL, ECHO, ERNS, FA 3 - FL, FF TANKS - FL, FRS, HIST PCS ENF, HIST PCS FACILITY, ICIS, INACTIVE PCS, LQG - FL, MANIFEST EPA, NPDES - FL, PCS FACILITY, RCRA\_SQG, RCRA\_VSQG, RESP PARTY - FL, SCHOOLS PUBLIC, SHWS ERIC - FL, SPILLS - FL, SQG - FL, T 2 - FL, TRIS] **(cont.)**

NPDES - FL **(cont.)**

Related Party Address 2 : N/R  
 Related Party Phone : 3523787511  
 Related Party Email : regan@paintermasonry.com

Facility Name : Camp Blanding  
 Facility Address : 5629 SR 16 West Treat Rd, Starke  
 County : CLAY

Site Details

Issue Date : 2013-03-03  
 Effective Date : 2013-03-03  
 Expiration Date : 2018-03-02  
 Facility ID : FLR10MM99  
 Facility Type : Construction Stormwater GP  
 Status : Active  
 NPDES : N/R  
 Company Name : Pipeline Constructors Inc  
 Document Description : Generic Permit  
 Nature of Business : N/R  
 Ownership Type : Unknown  
 Treatment Process Summary : N/R  
 Department Office : Tallahassee NPDES Stormwater  
 Capacity (MGD) : N/R  
 DW Class : N/R  
 Last Date in Agency List : 2018-07-24

Related Party Details

Related Party Name : Marney Best, PMTE  
 Related Party Address : 2117 N Temple Ave, Starke FL 32091-1966  
 Related Party Address 2 : N/R  
 Related Party Phone : 9045458600  
 Related Party Email : marney@pipelinecontractorsinc.com

Facility Name : Camp Ground Expansion  
 Facility Address : Camp Blanding 5629 SR-16 W, Starke, FL  
 County : CLAY

Map Id: 11  
 Direction: W  
 Distance: 0.305 mi., 1612 ft.  
 Elevation: 208 ft.  
 Relative: Higher

EnviroSite ID: 1490480  
 EPA ID: N/R

**Site Name :** CAMP BLANDING | CAMP BLANDING JOINT TRAINING CENTER | CAMP BLANDING MK-19 RANGE FACILITY  
 5629 SR 16 W | 5629 SR 16 WEST | 5629 STATE ROAD 16 W  
 STARKE | Starke | KINGSLEY LAKE, FL

**Database(s) :** [AST - FL, CS - FL, ECHO, ERNS, FA 3 - FL, FF TANKS - FL, FRS, HIST PCS ENF, HIST PCS FACILITY, ICIS, INACTIVE PCS, LQG - FL, MANIFEST EPA, NPDES - FL, PCS FACILITY, RCRA SQG, RCRA VSQG, RESP PARTY - FL, SCHOOLS PUBLIC, SHWS ERIC - FL, SPILLS - FL, SQG - FL, T 2 - FL, TRIS] **(cont.)**

NPDES - FL **(cont.)**

Site Details

Issue Date :	2009-08-02
Effective Date :	2009-08-02
Expiration Date :	2014-08-01
Facility ID :	FLR10IN66
Facility Type :	Construction Stormwater GP
Status :	Active
NPDES :	N/R
Company Name :	Camp Blanding Joint Training Center
Document Description :	Generic Permit
Nature of Business :	N/R
Ownership Type :	Federal
Treatment Process Summary :	N/R
Department Office :	Tallahassee NPDES Stormwater
Capacity (MGD) :	N/R
DW Class :	N/R
Last Date in Agency List :	2016-01-04

Related Party Details

Related Party Name :	Robert Thomas, Facility Engineering Commander
Related Party Address :	5629 Sr-16 W, Starke FL 32091-9703
Related Party Address 2 :	N/R
Related Party Phone :	N/R
Related Party Email :	N/R

PCS FACILITY

Issue Date :	2013-03-03
Original Issue Date :	2013-03-03
Effective Date :	2013-03-03
Expiration Date :	2018-03-02
Retirement Date :	N/R
Termination Date :	N/R
Issuing Agency :	Florida Department of Environmental Protection
Agency Type :	State
Activity ID :	3400079407
External Permit Number :	FLR10MM99
Facility Type Indicator :	NON-POTW
Permit Type :	General Permit Covered Facility-NPDES)
Major Minor Status :	N
Permit Status :	Administratively Continued
Total Design Flow Number :	N/R
Actual Average Flow Number :	N/R
State Water Body :	N/R

Map Id: 11  
 Direction: W  
 Distance: 0.305 mi., 1612 ft.  
 Elevation: 208 ft.  
 Relative: Higher

EnviroSite ID: 1490480  
 EPA ID: N/R

**Site Name :** CAMP BLANDING | CAMP BLANDING JOINT TRAINING CENTER | CAMP BLANDING MK-19 RANGE FACILITY  
 5629 SR 16 W | 5629 SR 16 WEST | 5629 STATE ROAD 16 W  
 STARKE | Starke | KINGSLEY LAKE, FL

**Database(s) :** [AST - FL, CS - FL, ECHO, ERNS, FA 3 - FL, FF TANKS - FL, FRS, HIST PCS ENF, HIST PCS FACILITY, ICIS, INACTIVE PCS, LQG - FL, MANIFEST EPA, NPDES - FL, PCS FACILITY, RCRA SQG, RCRA VSQG, RESP PARTY - FL, SCHOOLS PUBLIC, SHWS ERIC - FL, SPILLS - FL, SQG - FL, T 2 - FL, TRIS] **(cont.)**

PCS FACILITY **(cont.)**

State Water Body Name : N/R  
 Permit Name : Pipeline Constructors Inc  
 Permit Comp Status : Y  
 RNC Tracking : Y  
 Master External Permit Number : FLR100000  
 TMDL Interface : N/R  
 EDMR Authorization : N  
 Pretreatment Indicator : N/R  
 Last Date in Agency List : 2018-05-22

Issue Date : 2014-09-26  
 Original Issue Date : 2014-09-26  
 Effective Date : 2014-09-26  
 Expiration Date : 2019-09-25  
 Retirement Date : N/R  
 Termination Date : N/R  
 Issuing Agency : Florida Department of Environmental Protection  
 Agency Type : State  
 Activity ID : 3400295950  
 External Permit Number : FLR100008  
 Facility Type Indicator : NON-POTW  
 Permit Type : General Permit Covered Facility-NPDES)  
 Major Minor Status : N  
 Permit Status : Effective  
 Total Design Flow Number : N/R  
 Actual Average Flow Number : N/R  
 State Water Body : N/R  
 State Water Body Name : N/R  
 Permit Name : Riverstone Construction LLC  
 Permit Comp Status : Y  
 RNC Tracking : Y  
 Master External Permit Number : FLR100000  
 TMDL Interface : N/R  
 EDMR Authorization : N  
 Pretreatment Indicator : N/R  
 Last Date in Agency List : 2016-11-15

Issue Date : 2012-02-24  
 Original Issue Date : 2012-02-24  
 Effective Date : 2012-02-24  
 Expiration Date : 2017-02-23  
 Retirement Date : N/R  
 Termination Date : N/R  
 Issuing Agency : Florida Department of Environmental Protection

Map Id: 11  
 Direction: W  
 Distance: 0.305 mi., 1612 ft.  
 Elevation: 208 ft.  
 Relative: Higher

EnviroSite ID: 1490480  
 EPA ID: N/R

**Site Name :** CAMP BLANDING | CAMP BLANDING JOINT TRAINING CENTER | CAMP BLANDING MK-19 RANGE FACILITY  
 5629 SR 16 W | 5629 SR 16 WEST | 5629 STATE ROAD 16 W  
 STARKE | Starke | KINGSLEY LAKE, FL

**Database(s) :** [AST - FL, CS - FL, ECHO, ERNS, FA 3 - FL, FF TANKS - FL, FRS, HIST PCS ENF, HIST PCS FACILITY, ICIS, INACTIVE PCS, LQG - FL, MANIFEST EPA, NPDES - FL, PCS FACILITY, RCRA\_SQG, RCRA\_VSQG, RESP PARTY - FL, SCHOOLS PUBLIC, SHWS ERIC - FL, SPILLS - FL, SQG - FL, T 2 - FL, TRIS] **(cont.)**

PCS FACILITY **(cont.)**

Agency Type :	State
Activity ID :	3000003167
External Permit Number :	FLR10LJ83
Facility Type Indicator :	FEDERAL
Permit Type :	General Permit Covered Facility
Major Minor Status :	N
Permit Status :	Administratively Continued
Total Design Flow Number :	N/R
Actual Average Flow Number :	N/R
State Water Body :	N/R
State Water Body Name :	N/R
Permit Name :	CFMO
Permit Comp Status :	Y
RNC Tracking :	Y
Master External Permit Number :	FLR100000
TMDL Interface :	N/R
EDMR Authorization :	N
Pretreatment Indicator :	N/R
Last Date in Agency List :	2017-03-28

RCRA\_SQG

Facility Name :	CAMP BLANDING JOINT TRAINING CENTER
Facility Address :	5629 SR 16 W BLDG 4550, STARKE, FL 32091-9703
County :	CLAY
Date Form Received by Agency :	2015-10-26
EPA ID :	FLD984254870
Mailing Address :	5629 SR 16 W BLDG 4550, STARKE, FL 32091-9703
Contact :	NEAL NEWTON
Contact Address :	2305 STATE ROAD 207, SAINT AUGUSTINE, FL 32086-9329
Contact Country :	US
Contact Telephone :	904-823-0645
Contact Email :	NEAL.R.NEWTON.NFG@MAIL.MIL
EPA Region :	04
Land Type :	State
Source Type :	Notification
Classification :	Small Quantity Generator

**Description :** Handlers that generate more than 100 and less than 1000 kilograms of hazardous waste during any calendar month and accumulate less than 6000 kg of hazardous waste at any time; or generate 100 kg or less of hazardous waste during any calendar month, and accumulate more than 1000 kg of hazardous waste at any time.



Map Id: 11  
 Direction: W  
 Distance: 0.305 mi., 1612 ft.  
 Elevation: 208 ft.  
 Relative: Higher

EnviroSite ID: 1490480  
 EPA ID: N/R

**Site Name :** CAMP BLANDING | CAMP BLANDING JOINT TRAINING CENTER | CAMP BLANDING MK-19 RANGE FACILITY  
 5629 SR 16 W | 5629 SR 16 WEST | 5629 STATE ROAD 16 W  
 STARKE | Starke | KINGSLEY LAKE, FL

**Database(s) :** [AST - FL, CS - FL, ECHO, ERNS, FA 3 - FL, FF TANKS - FL, FRS, HIST PCS ENF, HIST PCS FACILITY, ICIS, INACTIVE PCS, LQG - FL, MANIFEST EPA, NPDES - FL, PCS FACILITY, RCRA SQG, RCRA VSQG, RESP PARTY - FL, SCHOOLS PUBLIC, SHWS ERIC - FL, SPILLS - FL, SQG - FL, T 2 - FL, TRIS] **(cont.)**

RCRA\_SQG **(cont.)**

Last Date in Agency List : 2023-11-16

Owner/Operator Summary

Owner/Operator Name : CAMP BLANDING JOINT TRAINING CENTER  
 Owner/Operator Address : 5629 SR 16 W, STARKE, FL 32091-9703  
 Owner/Operator Country : US  
 Owner/Operator Telephone : N/R  
 Owner/Operator Email : N/R  
 Owner/Operator Fax : N/R  
 Legal Status : State  
 Owner/Operator Type : Operator  
 Owner/Operator Start Date : 1992-09-15  
 Owner/Operator End Date : 2015-09-25

Owner/Operator Name : FLORIDA ARMY NATIONAL GUARD  
 Owner/Operator Address : 2305 STATE ROAD 207, ST AUGUSTINE, FL 32086-9329  
 Owner/Operator Country : US  
 Owner/Operator Telephone : 904-823-0288  
 Owner/Operator Email : N/R  
 Owner/Operator Fax : N/R  
 Legal Status : State  
 Owner/Operator Type : Owner  
 Owner/Operator Start Date : 2015-09-25  
 Owner/Operator End Date : N/R

Owner/Operator Name : FLORIDA ARMY NATIONAL GUARD  
 Owner/Operator Address : 2305 STATE ROAD 207, ST AUGUSTINE, FL 32086-9329  
 Owner/Operator Country : US  
 Owner/Operator Telephone : 904-823-0288  
 Owner/Operator Email : N/R  
 Owner/Operator Fax : N/R  
 Legal Status : State  
 Owner/Operator Type : Operator  
 Owner/Operator Start Date : 1993-04-19  
 Owner/Operator End Date : N/R

Owner/Operator Name : FLORIDA NATL GUARD CAMP BLANDING  
 Owner/Operator Address : 5629 SR 16 W, STARKE, FL 32091-9703  
 Owner/Operator Country : US  
 Owner/Operator Telephone : N/R  
 Owner/Operator Email : N/R

Map Id: 11  
 Direction: W  
 Distance: 0.305 mi., 1612 ft.  
 Elevation: 208 ft.  
 Relative: Higher

**Site Name :** CAMP BLANDING | CAMP BLANDING JOINT TRAINING CENTER | CAMP BLANDING MK-19 RANGE FACILITY  
 5629 SR 16 W | 5629 SR 16 WEST | 5629 STATE ROAD 16 W  
 STARKE | Starke | KINGSLEY LAKE, FL

**Database(s) :** [AST - FL, CS - FL, ECHO, ERNS, FA 3 - FL, FF TANKS - FL, FRS, HIST PCS ENF, HIST PCS FACILITY, ICIS, INACTIVE PCS, LQG - FL, MANIFEST EPA, NPDES - FL, PCS FACILITY, RCRA SQG, RCRA VSQG, RESP PARTY - FL, SCHOOLS PUBLIC, SHWS ERIC - FL, SPILLS - FL, SQG - FL, T 2 - FL, TRIS] **(cont.)**

EnviroSite ID: 1490480  
 EPA ID: N/R

RCRA\_SQG **(cont.)**

Owner/Operator Fax : N/R  
 Legal Status : State  
 Owner/Operator Type : Owner  
 Owner/Operator Start Date : 2005-03-24  
 Owner/Operator End Date : 2015-09-25

Owner/Operator Name : JESSE MURRILL  
 Owner/Operator Address : RT 1 BOX 465, STARKE, FL 32091-0000  
 Owner/Operator Country : US  
 Owner/Operator Telephone : N/R  
 Owner/Operator Email : N/R  
 Owner/Operator Fax : N/R  
 Legal Status : Private  
 Owner/Operator Type : Owner  
 Owner/Operator Start Date : 1995-06-01  
 Owner/Operator End Date : 2005-03-24

Handler Activities Summary

U.S. Importer of Hazardous Waste : N  
 Mixed Waste (Haz. and Radioactive) : N  
 Recycler of Hazardous Waste : N  
 Transporter of Hazardous Waste : N  
 Treater, Storer or Disposer of HW : N  
 Underground Injection Activity : N  
 On-site Burner Exemption : N  
 Furnace Exemption : N  
 Used Oil Fuel Burner : N  
 Used Oil Processor : N  
 Used Oil Refiner : N  
 Used Oil Fuel Marketer to Burner : N  
 Used Oil Specification Marketer : N  
 Used Oil Transfer Facility : N  
 Used Oil Transporter : N

Historical Generators

Details for this site have been truncated due to the large number of available details for this site within this dataset. For the complete details for this site, contact your EnviroSite account representative for a complimentary site report containing all of the details available.

Map Id: 11  
 Direction: W  
 Distance: 0.305 mi., 1612 ft.  
 Elevation: 208 ft.  
 Relative: Higher

EnviroSite ID: 1490480  
 EPA ID: N/R

**Site Name :** CAMP BLANDING | CAMP BLANDING JOINT TRAINING CENTER | CAMP BLANDING MK-19 RANGE FACILITY  
 5629 SR 16 W | 5629 SR 16 WEST | 5629 STATE ROAD 16 W  
 STARKE | Starke | KINGSLEY LAKE, FL

**Database(s) :** [AST - FL, CS - FL, ECHO, ERNS, FA 3 - FL, FF TANKS - FL, FRS, HIST PCS ENF, HIST PCS FACILITY, ICIS, INACTIVE PCS, LQG - FL, MANIFEST EPA, NPDES - FL, PCS FACILITY, RCRA\_SQG, RCRA\_VSQG, RESP PARTY - FL, SCHOOLS PUBLIC, SHWS ERIC - FL, SPILLS - FL, SQG - FL, T 2 - FL, TRIS] **(cont.)**

RCRA\_SQG **(cont.)**

Date Form Received by Agency :	2015-09-25
Facility Name :	CAMP BLANDING JOINT TRAINING CENTER
Classification :	Small Quantity Generator
Date Form Received by Agency :	2012-09-21
Facility Name :	CAMP BLANDING JOINT TRAINING CENTER
Classification :	Large Quantity Generator
Date Form Received by Agency :	2007-09-11
Facility Name :	CAMP BLANDING JOINT TRAINING SITE
Classification :	Large Quantity Generator
Date Form Received by Agency :	2006-03-08
Facility Name :	CAMP BLANDING JOINT TRAINING CENTER
Classification :	Large Quantity Generator
Date Form Received by Agency :	2004-03-11
Facility Name :	CAMP BLANDING TRAINING SITE
Classification :	Large Quantity Generator
Date Form Received by Agency :	2002-03-30
Facility Name :	CAMP BLANDING TRAINING SITE
Classification :	Large Quantity Generator
Date Form Received by Agency :	2000-03-30
Facility Name :	CAMP BLANDING TRAINING SITE
Classification :	Large Quantity Generator
Date Form Received by Agency :	1998-03-04
Facility Name :	CAMP BLANDING TRAINING SITE
Classification :	Large Quantity Generator
Date Form Received by Agency :	1996-02-23
Facility Name :	CAMP BLANDING TRAINING SITE
Classification :	Large Quantity Generator

Map Id: 11  
 Direction: W  
 Distance: 0.305 mi., 1612 ft.  
 Elevation: 208 ft.  
 Relative: Higher

**Site Name :** CAMP BLANDING | CAMP BLANDING JOINT TRAINING CENTER | CAMP BLANDING MK-19 RANGE FACILITY  
 5629 SR 16 W | 5629 SR 16 WEST | 5629 STATE ROAD 16 W  
 STARKE | Starke | KINGSLEY LAKE, FL

**Database(s) :** [AST - FL, CS - FL, ECHO, ERNS, FA 3 - FL, FF TANKS - FL, FRS, HIST PCS ENF, HIST PCS FACILITY, ICIS, INACTIVE PCS, LQG - FL, MANIFEST EPA, NPDES - FL, PCS FACILITY, RCRA SQG, RCRA VSQG, RESP PARTY - FL, SCHOOLS PUBLIC, SHWS ERIC - FL, SPILLS - FL, SQG - FL, T 2 - FL, TRIS] **(cont.)**

Envirosite ID: 1490480  
 EPA ID: N/R

RCRA\_SQG **(cont.)**

Date Form Received by Agency : 1994-02-25  
 Facility Name : CAMP BLANDING TRAINING SITE  
 Classification : Large Quantity Generator

Hazardous Waste Summary  
 Waste Code / Name :

- D001 - IGNITABLE WASTE
- D002 - CORROSIVE WASTE
- D003 - REACTIVE WASTE
- D006 - CADMIUM
- D007 - CHROMIUM
- D008 - LEAD
- D009 - MERCURY
- D018 - BENZENE

Waste Code / Name :

F001 - THE FOLLOWING SPENT HALOGENATED SOLVENTS USED IN DEGREASING: TETRACHLOROETHYLENE, TRICHLOROETHYLENE, METHYLENE CHLORIDE, 1,1,1-TRICHLOROETHANE, CARBON TETRACHLORIDE AND CHLORINATED FLUOROCARBONS; ALL SPENT SOLVENT MIXTURES/BLENDS USED IN DEGREASING CONTAINING, BEFORE USE, A TOTAL OF TEN PERCENT OR MORE (BY VOLUME) OF ONE OR MORE OF THE ABOVE HALOGENATED SOLVENTS OR THOSE SOLVENTS LISTED IN F002, F004, AND F005; AND STILL BOTTOMS FROM THE RECOVERY OF THESE SPENT SOLVENTS AND SPENT SOLVENT MIXTURES.

Waste Code / Name :

F002 - THE FOLLOWING SPENT HALOGENATED SOLVENTS: TETRACHLOROETHYLENE, METHYLENE CHLORIDE, TRICHLOROETHYLENE, 1,1,1-TRICHLOROETHANE, CHLOROBENZENE, 1,1,2-TRICHLORO-1,2,2-TRIFLUOROETHANE, ORTHO-DICHLOROBENZENE, TRICHLOROFLUOROMETHANE, AND 1,1,2, TRICHLOROETHANE; ALL SPENT SOLVENT MIXTURES/BLENDS CONTAINING, BEFORE USE, A TOTAL OF TEN PERCENT OR MORE (BY VOLUME) OF ONE OR MORE OF THE ABOVE HALOGENATED SOLVENTS OR THOSE SOLVENTS LISTED IN F001, F004, AND F005; AND STILL BOTTOMS FROM THE RECOVERY OF THESE SPENT SOLVENTS AND SPENT SOLVENT MIXTURES.

Notices of Violations Summary

Date of Violation : 2012-09-11  
 Date Achieved Compliance : 2013-01-30  
 Regulation Violated : Y  
 Area of Violation : State Statute or Regulation  
 Enforcement Action : DEP NON-COMPLIANCE LETTER  
 Enforcement Action Date : 2012-11-16  
 Enf. Disposition Status : N/R  
 Enf. Disp. Status Date : N/R

Map Id: 11  
 Direction: W  
 Distance: 0.305 mi., 1612 ft.  
 Elevation: 208 ft.  
 Relative: Higher

EnviroSite ID: 1490480  
 EPA ID: N/R

**Site Name :** CAMP BLANDING | CAMP BLANDING JOINT TRAINING CENTER | CAMP BLANDING MK-19 RANGE FACILITY  
 5629 SR 16 W | 5629 SR 16 WEST | 5629 STATE ROAD 16 W  
 STARKE | Starke | KINGSLEY LAKE, FL

**Database(s) :** [AST - FL, CS - FL, ECHO, ERNS, FA 3 - FL, FF TANKS - FL, FRS, HIST PCS ENF, HIST PCS FACILITY, ICIS, INACTIVE PCS, LQG - FL, MANIFEST EPA, NPDES - FL, PCS FACILITY, RCRA SQG, RCRA VSQG, RESP PARTY - FL, SCHOOLS PUBLIC, SHWS ERIC - FL, SPILLS - FL, SQG - FL, T 2 - FL, TRIS] **(cont.)**

RCRA\_SQG **(cont.)**

Violation Lead Agency :	State
Enforcement Lead Agency :	State
Proposed Penalty Amount :	N/R
Final Penalty Amount :	N/R
Paid Penalty Amount :	N/R
Date of Violation :	2012-09-11
Date Achieved Compliance :	2013-01-30
Regulation Violated :	Y
Area of Violation :	Generators - General
Enforcement Action :	DEP NON-COMPLIANCE LETTER
Enforcement Action Date :	2012-11-16
Enf. Disposition Status :	N/R
Enf. Disp. Status Date :	N/R
Violation Lead Agency :	State
Enforcement Lead Agency :	State
Proposed Penalty Amount :	N/R
Final Penalty Amount :	N/R
Paid Penalty Amount :	N/R
Date of Violation :	2012-09-11
Date Achieved Compliance :	2013-01-30
Regulation Violated :	Y
Area of Violation :	Generators - Manifest
Enforcement Action :	DEP NON-COMPLIANCE LETTER
Enforcement Action Date :	2012-11-16
Enf. Disposition Status :	N/R
Enf. Disp. Status Date :	N/R
Violation Lead Agency :	State
Enforcement Lead Agency :	State
Proposed Penalty Amount :	N/R
Final Penalty Amount :	N/R
Paid Penalty Amount :	N/R
Date of Violation :	2012-09-11
Date Achieved Compliance :	2012-10-23
Regulation Violated :	Y
Area of Violation :	Used Oil - Generators
Enforcement Action :	N/R
Enforcement Action Date :	N/R
Enf. Disposition Status :	N/R
Enf. Disp. Status Date :	N/R
Violation Lead Agency :	State

Map Id: 11  
 Direction: W  
 Distance: 0.305 mi., 1612 ft.  
 Elevation: 208 ft.  
 Relative: Higher

EnviroSite ID: 1490480  
 EPA ID: N/R

**Site Name :** CAMP BLANDING | CAMP BLANDING JOINT TRAINING CENTER | CAMP BLANDING MK-19 RANGE FACILITY  
 5629 SR 16 W | 5629 SR 16 WEST | 5629 STATE ROAD 16 W  
 STARKE | Starke | KINGSLEY LAKE, FL

**Database(s) :** [AST - FL, CS - FL, ECHO, ERNS, FA 3 - FL, FF TANKS - FL, FRS, HIST PCS ENF, HIST PCS FACILITY, ICIS, INACTIVE PCS, LQG - FL, MANIFEST EPA, NPDES - FL, PCS FACILITY, RCRA SQG, RCRA VSQG, RESP PARTY - FL, SCHOOLS PUBLIC, SHWS ERIC - FL, SPILLS - FL, SQG - FL, T 2 - FL, TRIS] **(cont.)**

RCRA\_SQG **(cont.)**

Enforcement Lead Agency : N/R  
 Proposed Penalty Amount : N/R  
 Final Penalty Amount : N/R  
 Paid Penalty Amount : N/R

Date of Violation : 2012-09-11  
 Date Achieved Compliance : 2012-10-23  
 Regulation Violated : Y  
 Area of Violation : Generators - Pre-transport  
 Enforcement Action : N/R  
 Enforcement Action Date : N/R  
 Enf. Disposition Status : N/R  
 Enf. Disp. Status Date : N/R  
 Violation Lead Agency : State  
 Enforcement Lead Agency : N/R  
 Proposed Penalty Amount : N/R  
 Final Penalty Amount : N/R  
 Paid Penalty Amount : N/R

Date of Violation : 2012-09-11  
 Date Achieved Compliance : 2012-10-23  
 Regulation Violated : Y  
 Area of Violation : Universal Waste - Small Quantity Handlers  
 Enforcement Action : N/R  
 Enforcement Action Date : N/R  
 Enf. Disposition Status : N/R  
 Enf. Disp. Status Date : N/R  
 Violation Lead Agency : State  
 Enforcement Lead Agency : N/R  
 Proposed Penalty Amount : N/R  
 Final Penalty Amount : N/R  
 Paid Penalty Amount : N/R

Date of Violation : 2012-09-11  
 Date Achieved Compliance : 2012-10-23  
 Regulation Violated : Y  
 Area of Violation : State Statute or Regulation  
 Enforcement Action : N/R  
 Enforcement Action Date : N/R  
 Enf. Disposition Status : N/R  
 Enf. Disp. Status Date : N/R  
 Violation Lead Agency : State  
 Enforcement Lead Agency : N/R

Map Id: 11  
 Direction: W  
 Distance: 0.305 mi., 1612 ft.  
 Elevation: 208 ft.  
 Relative: Higher

EnviroSite ID: 1490480  
 EPA ID: N/R

**Site Name :** CAMP BLANDING | CAMP BLANDING JOINT TRAINING CENTER | CAMP BLANDING MK-19 RANGE FACILITY  
 5629 SR 16 W | 5629 SR 16 WEST | 5629 STATE ROAD 16 W  
 STARKE | Starke | KINGSLEY LAKE, FL

**Database(s) :** [AST - FL, CS - FL, ECHO, ERNS, FA 3 - FL, FF TANKS - FL, FRS, HIST PCS ENF, HIST PCS FACILITY, ICIS, INACTIVE PCS, LQG - FL, MANIFEST EPA, NPDES - FL, PCS FACILITY, RCRA SQG, RCRA VSQG, RESP PARTY - FL, SCHOOLS PUBLIC, SHWS ERIC - FL, SPILLS - FL, SQG - FL, T 2 - FL, TRIS] **(cont.)**

RCRA\_SQG **(cont.)**

Proposed Penalty Amount :	N/R
Final Penalty Amount :	N/R
Paid Penalty Amount :	N/R
Date of Violation :	2012-09-11
Date Achieved Compliance :	2012-09-11
Regulation Violated :	Y
Area of Violation :	Generators - Pre-transport
Enforcement Action :	N/R
Enforcement Action Date :	N/R
Enf. Disposition Status :	N/R
Enf. Disp. Status Date :	N/R
Violation Lead Agency :	State
Enforcement Lead Agency :	N/R
Proposed Penalty Amount :	N/R
Final Penalty Amount :	N/R
Paid Penalty Amount :	N/R
Date of Violation :	2007-09-11
Date Achieved Compliance :	2008-02-06
Regulation Violated :	Y
Area of Violation :	Used Oil - Generators
Enforcement Action :	N/R
Enforcement Action Date :	2007-09-11
Enf. Disposition Status :	N/R
Enf. Disp. Status Date :	N/R
Violation Lead Agency :	State
Enforcement Lead Agency :	State
Proposed Penalty Amount :	N/R
Final Penalty Amount :	N/R
Paid Penalty Amount :	N/R
Date of Violation :	2007-09-11
Date Achieved Compliance :	2007-09-11
Regulation Violated :	Y
Area of Violation :	Generators - General
Enforcement Action :	N/R
Enforcement Action Date :	2007-09-11
Enf. Disposition Status :	N/R
Enf. Disp. Status Date :	N/R
Violation Lead Agency :	State
Enforcement Lead Agency :	State
Proposed Penalty Amount :	N/R

Map Id: 11  
 Direction: W  
 Distance: 0.305 mi., 1612 ft.  
 Elevation: 208 ft.  
 Relative: Higher

Envirosite ID: 1490480  
 EPA ID: N/R

**Site Name :** CAMP BLANDING | CAMP BLANDING JOINT TRAINING CENTER | CAMP BLANDING MK-19 RANGE FACILITY  
 5629 SR 16 W | 5629 SR 16 WEST | 5629 STATE ROAD 16 W  
 STARKE | Starke | KINGSLEY LAKE, FL

**Database(s) :** [AST - FL, CS - FL, ECHO, ERNS, FA 3 - FL, FF TANKS - FL, FRS, HIST PCS ENF, HIST PCS FACILITY, ICIS, INACTIVE PCS, LQG - FL, MANIFEST EPA, NPDES - FL, PCS FACILITY, RCRA\_SQG, RCRA\_VSQG, RESP PARTY - FL, SCHOOLS PUBLIC, SHWS ERIC - FL, SPILLS - FL, SQG - FL, T 2 - FL, TRIS] **(cont.)**

RCRA\_SQG **(cont.)**

Final Penalty Amount : N/R  
 Paid Penalty Amount : N/R

Evaluation Action Summary

Evaluation Date : 2012-09-11  
 Evaluation : COMPLIANCE EVALUATION INSPECTION ON-SITE  
 Area of Violation : State Statute or Regulation  
 Date Achieved Compliance : 2013-01-30  
 Evaluation Lead Agency : State

Evaluation Date : 2012-09-11  
 Evaluation : COMPLIANCE EVALUATION INSPECTION ON-SITE  
 Area of Violation : Used Oil - Generators  
 Date Achieved Compliance : 2012-10-23  
 Evaluation Lead Agency : State

Evaluation Date : 2012-09-11  
 Evaluation : COMPLIANCE EVALUATION INSPECTION ON-SITE  
 Area of Violation : Generators - Pre-transport  
 Date Achieved Compliance : 2012-10-23  
 Evaluation Lead Agency : State

Evaluation Date : 2012-09-11  
 Evaluation : COMPLIANCE EVALUATION INSPECTION ON-SITE  
 Area of Violation : Universal Waste - Small Quantity Handlers  
 Date Achieved Compliance : 2012-10-23  
 Evaluation Lead Agency : State

Evaluation Date : 2012-09-11  
 Evaluation : COMPLIANCE EVALUATION INSPECTION ON-SITE  
 Area of Violation : State Statute or Regulation  
 Date Achieved Compliance : 2012-10-23  
 Evaluation Lead Agency : State

Evaluation Date : 2012-09-11  
 Evaluation : COMPLIANCE EVALUATION INSPECTION ON-SITE  
 Area of Violation : Generators - Pre-transport  
 Date Achieved Compliance : 2012-09-11  
 Evaluation Lead Agency : State



Map Id: 11  
 Direction: W  
 Distance: 0.305 mi., 1612 ft.  
 Elevation: 208 ft.  
 Relative: Higher

Envirosite ID: 1490480  
 EPA ID: N/R

**Site Name :** CAMP BLANDING | CAMP BLANDING JOINT TRAINING CENTER | CAMP BLANDING MK-19 RANGE FACILITY  
 5629 SR 16 W | 5629 SR 16 WEST | 5629 STATE ROAD 16 W  
 STARKE | Starke | KINGSLEY LAKE, FL

**Database(s) :** [AST - FL, CS - FL, ECHO, ERNS, FA 3 - FL, FF TANKS - FL, FRS, HIST PCS ENF, HIST PCS FACILITY, ICIS, INACTIVE PCS, LQG - FL, MANIFEST EPA, NPDES - FL, PCS FACILITY, RCRA SQG, RCRA VSQG, RESP PARTY - FL, SCHOOLS PUBLIC, SHWS ERIC - FL, SPILLS - FL, SQG - FL, T 2 - FL, TRIS] **(cont.)**

RCRA\_SQG **(cont.)**

Evaluation Date : 2012-09-11  
 Evaluation : COMPLIANCE EVALUATION INSPECTION ON-SITE  
 Area of Violation : Generators - General  
 Date Achieved Compliance : 2013-01-30  
 Evaluation Lead Agency : State

Evaluation Date : 2012-09-11  
 Evaluation : COMPLIANCE EVALUATION INSPECTION ON-SITE  
 Area of Violation : Generators - Manifest  
 Date Achieved Compliance : 2013-01-30  
 Evaluation Lead Agency : State

Evaluation Date : 2008-03-28  
 Evaluation : NON-FINANCIAL RECORD REVIEW  
 Area of Violation : N/R  
 Date Achieved Compliance : N/R  
 Evaluation Lead Agency : State

Evaluation Date : 2008-02-06  
 Evaluation : NON-FINANCIAL RECORD REVIEW  
 Area of Violation : N/R  
 Date Achieved Compliance : N/R  
 Evaluation Lead Agency : State

Facility Name : CAMP BLANDING JOINT TRAINING CENTER  
 Facility Address : 5629 STATE ROAD 16 W, STARKE, FL 32091-9792  
 County : CLAY

Date Form Received by Agency : 2021-09-29  
 EPA ID : FLD984254870  
 Mailing Address : 5629 STATE ROAD 16 W, STARKE, FL 32091-9791  
 Contact : JUSTIN CAMPBELL  
 Contact Address : 2305 STATE ROAD 207, ST AUGUSTINE, FL 32086-9329  
 Contact Country : US  
 Contact Telephone : 904-827-8517  
 Contact Email : JUSTIN.D.CAMPBELL2.NFG@MAIL.MIL  
 EPA Region : 04  
 Land Type : State  
 Source Type : Notification  
 Classification : Small Quantity Generator

Map Id: 11  
 Direction: W  
 Distance: 0.305 mi., 1612 ft.  
 Elevation: 208 ft.  
 Relative: Higher

EnviroSite ID: 1490480  
 EPA ID: N/R

**Site Name :** CAMP BLANDING | CAMP BLANDING JOINT TRAINING CENTER | CAMP BLANDING MK-19 RANGE FACILITY  
 5629 SR 16 W | 5629 SR 16 WEST | 5629 STATE ROAD 16 W  
 STARKE | Starke | KINGSLEY LAKE, FL

**Database(s) :** [AST - FL, CS - FL, ECHO, ERNS, FA 3 - FL, FF TANKS - FL, FRS, HIST PCS ENF, HIST PCS FACILITY, ICIS, INACTIVE PCS, LQG - FL, MANIFEST EPA, NPDES - FL, PCS FACILITY, RCRA\_SQG, RCRA\_VSQG, RESP PARTY - FL, SCHOOLS PUBLIC, SHWS ERIC - FL, SPILLS - FL, SQG - FL, T 2 - FL, TRIS] **(cont.)**

RCRA\_SQG **(cont.)**

Description : Handlers that generate more than 100 and less than 1000 kilograms of hazardous waste during any calendar month and accumulate less than 6000 kg of hazardous waste at any time; or generate 100 kg or less of hazardous waste during any calendar month, and accumulate more than 1000 kg of hazardous waste at any time.

Last Date in Agency List : 2024-03-19

Owner/Operator Summary

Owner/Operator Name : CAMP BLANDING JOINT TRAINING CENTER  
 Owner/Operator Address : 5629 SR 16 W, STARKE, FL 32091-9703  
 Owner/Operator Country : US  
 Owner/Operator Telephone : 904-823-0288  
 Owner/Operator Email : N/R  
 Owner/Operator Fax : N/R  
 Legal Status : State  
 Owner/Operator Type : Operator  
 Owner/Operator Start Date : 1992-09-15  
 Owner/Operator End Date : 2015-09-25

Owner/Operator Name : FLORIDA ARMY NATIONAL GUARD  
 Owner/Operator Address : 2305 STATE ROAD 207, ST AUGUSTINE, FL 32086-9329  
 Owner/Operator Country : US  
 Owner/Operator Telephone : 904-823-0288  
 Owner/Operator Email : N/R  
 Owner/Operator Fax : N/R  
 Legal Status : State  
 Owner/Operator Type : Operator  
 Owner/Operator Start Date : 1993-04-19  
 Owner/Operator End Date : 2022-02-10

Owner/Operator Name : FLORIDA ARMY NATIONAL GUARD  
 Owner/Operator Address : 2305 STATE ROAD 207, ST AUGUSTINE, FL 32086-9329  
 Owner/Operator Country : US  
 Owner/Operator Telephone : 904-823-0288  
 Owner/Operator Email : N/R  
 Owner/Operator Fax : N/R  
 Legal Status : State  
 Owner/Operator Type : Owner  
 Owner/Operator Start Date : 2015-09-25  
 Owner/Operator End Date : 2021-09-29

Map Id: 11  
 Direction: W  
 Distance: 0.305 mi., 1612 ft.  
 Elevation: 208 ft.  
 Relative: Higher

EnviroSite ID: 1490480  
 EPA ID: N/R

**Site Name :** CAMP BLANDING | CAMP BLANDING JOINT TRAINING CENTER | CAMP BLANDING MK-19 RANGE FACILITY  
 5629 SR 16 W | 5629 SR 16 WEST | 5629 STATE ROAD 16 W  
 STARKE | Starke | KINGSLEY LAKE, FL

**Database(s) :** [AST - FL, CS - FL, ECHO, ERNS, FA 3 - FL, FF TANKS - FL, FRS, HIST PCS ENF, HIST PCS FACILITY, ICIS, INACTIVE PCS, LQG - FL, MANIFEST EPA, NPDES - FL, PCS FACILITY, RCRA SQG, RCRA VSQG, RESP PARTY - FL, SCHOOLS PUBLIC, SHWS ERIC - FL, SPILLS - FL, SQG - FL, T 2 - FL, TRIS] **(cont.)**

RCRA\_SQG **(cont.)**

Owner/Operator Name : FLORIDA DEPARTMENT OF MILITARY AFFAIRS  
 Owner/Operator Address : 82 MARINE ST, ST AUGUSTINE, FL 32084-5039  
 Owner/Operator Country : US  
 Owner/Operator Telephone : 904-823-0288  
 Owner/Operator Email : N/R  
 Owner/Operator Fax : N/R  
 Legal Status : Federal  
 Owner/Operator Type : Operator  
 Owner/Operator Start Date : 2021-09-29  
 Owner/Operator End Date : N/R

Owner/Operator Name : FLORIDA DEPARTMENT OF MILITARY AFFAIRS  
 Owner/Operator Address : 82 MARINE ST, ST AUGUSTINE, FL 32084-5039  
 Owner/Operator Country : US  
 Owner/Operator Telephone : 904-823-0288  
 Owner/Operator Email : N/R  
 Owner/Operator Fax : N/R  
 Legal Status : Federal  
 Owner/Operator Type : Owner  
 Owner/Operator Start Date : 2021-09-29  
 Owner/Operator End Date : N/R

Owner/Operator Name : FLORIDA NATL GUARD CAMP BLANDING  
 Owner/Operator Address : 5629 SR 16 W, STARKE, FL 32091-9703  
 Owner/Operator Country : US  
 Owner/Operator Telephone : 904-823-0288  
 Owner/Operator Email : N/R  
 Owner/Operator Fax : N/R  
 Legal Status : State  
 Owner/Operator Type : Owner  
 Owner/Operator Start Date : 2005-03-24  
 Owner/Operator End Date : 2015-09-25

Owner/Operator Name : JESSE MURRILL  
 Owner/Operator Address : RT 1 BOX 465, STARKE, FL 32091-0000  
 Owner/Operator Country : US  
 Owner/Operator Telephone : 904-823-0288  
 Owner/Operator Email : N/R  
 Owner/Operator Fax : N/R  
 Legal Status : Private  
 Owner/Operator Type : Owner  
 Owner/Operator Start Date : 1995-06-01  
 Owner/Operator End Date : 2005-03-24

Map Id: 11  
 Direction: W  
 Distance: 0.305 mi., 1612 ft.  
 Elevation: 208 ft.  
 Relative: Higher

EnviroSite ID: 1490480  
 EPA ID: N/R

**Site Name :** CAMP BLANDING | CAMP BLANDING JOINT TRAINING CENTER | CAMP BLANDING MK-19 RANGE FACILITY  
 5629 SR 16 W | 5629 SR 16 WEST | 5629 STATE ROAD 16 W  
 STARKE | Starke | KINGSLEY LAKE, FL

**Database(s) :** [AST - FL, CS - FL, ECHO, ERNS, FA 3 - FL, FF TANKS - FL, FRS, HIST PCS ENF, HIST PCS FACILITY, ICIS, INACTIVE PCS, LQG - FL, MANIFEST EPA, NPDES - FL, PCS FACILITY, RCRA\_SQG, RCRA\_VSQG, RESP PARTY - FL, SCHOOLS PUBLIC, SHWS ERIC - FL, SPILLS - FL, SQG - FL, T 2 - FL, TRIS] **(cont.)**

RCRA\_SQG **(cont.)**

Handler Activities Summary

U.S. Importer of Hazardous Waste :	N
Mixed Waste (Haz. and Radioactive) :	N/R
Recycler of Hazardous Waste :	N
Transporter of Hazardous Waste :	N
Treater, Storer or Disposer of HW :	N
Underground Injection Activity :	N
On-site Burner Exemption :	N
Furnace Exemption :	N
Used Oil Fuel Burner :	N
Used Oil Processor :	N
Used Oil Refiner :	N
Used Oil Fuel Marketer to Burner :	N
Used Oil Specification Marketer :	N
Used Oil Transfer Facility :	N
Used Oil Transporter :	N

Historical Generators

Date Form Received by Agency :	2015-10-26
Facility Name :	CAMP BLANDING JOINT TRAINING CENTER
Classification :	Small Quantity Generator
Date Form Received by Agency :	2015-09-25
Facility Name :	CAMP BLANDING JOINT TRAINING CENTER
Classification :	Small Quantity Generator
Date Form Received by Agency :	2012-09-21
Facility Name :	CAMP BLANDING JOINT TRAINING CENTER
Classification :	Large Quantity Generator
Date Form Received by Agency :	2007-09-11
Facility Name :	CAMP BLANDING JOINT TRAINING SITE
Classification :	Large Quantity Generator
Date Form Received by Agency :	2006-03-08
Facility Name :	CAMP BLANDING JOINT TRAINING CENTER
Classification :	Large Quantity Generator

Map Id: 11  
 Direction: W  
 Distance: 0.305 mi., 1612 ft.  
 Elevation: 208 ft.  
 Relative: Higher

Envirosite ID: 1490480  
 EPA ID: N/R

**Site Name :** CAMP BLANDING | CAMP BLANDING JOINT TRAINING CENTER | CAMP BLANDING MK-19 RANGE FACILITY  
 5629 SR 16 W | 5629 SR 16 WEST | 5629 STATE ROAD 16 W  
 STARKE | Starke | KINGSLEY LAKE, FL

**Database(s) :** [AST - FL, CS - FL, ECHO, ERNS, FA 3 - FL, FF TANKS - FL, FRS, HIST PCS ENF, HIST PCS FACILITY, ICIS, INACTIVE PCS, LQG - FL, MANIFEST EPA, NPDES - FL, PCS FACILITY, RCRA SQG, RCRA VSQG, RESP PARTY - FL, SCHOOLS PUBLIC, SHWS ERIC - FL, SPILLS - FL, SQG - FL, T 2 - FL, TRIS] **(cont.)**

RCRA\_SQG **(cont.)**

Date Form Received by Agency : 2004-03-11  
 Facility Name : CAMP BLANDING TRAINING SITE  
 Classification : Large Quantity Generator

Date Form Received by Agency : 2002-03-30  
 Facility Name : CAMP BLANDING TRAINING SITE  
 Classification : Large Quantity Generator

Date Form Received by Agency : 2000-03-30  
 Facility Name : CAMP BLANDING TRAINING SITE  
 Classification : Large Quantity Generator

Date Form Received by Agency : 1998-03-04  
 Facility Name : CAMP BLANDING TRAINING SITE  
 Classification : Large Quantity Generator

Date Form Received by Agency : 1996-02-23  
 Facility Name : CAMP BLANDING TRAINING SITE  
 Classification : Large Quantity Generator

Hazardous Waste Summary  
 Waste Code / Name :

- D001 - IGNITABLE WASTE
- D002 - CORROSIVE WASTE
- D004 - ARSENIC
- D006 - CADMIUM
- D007 - CHROMIUM
- D008 - LEAD
- D009 - MERCURY
- D018 - BENZENE
- D035 - METHYL ETHYL KETONE

Waste Code / Name :

F003 - THE FOLLOWING SPENT NONHALOGENATED SOLVENTS: XYLENE, ACETONE, ETHYL ACETATE, ETHYL BENZENE, ETHYL ETHER, METHYL ISOBUTYL KETONE, N-BUTYL ALCOHOL, CYCLOHEXANONE, AND METHANOL; ALL SPENT SOLVENT MIXTURES/BLENDS CONTAINING, BEFORE USE, ONLY THE ABOVE SPENT NONHALOGENATED SOLVENTS; AND ALL SPENT SOLVENT MIXTURES/BLENDS CONTAINING, BEFORE USE, ONE OR MORE OF THE ABOVE NONHALOGENATED SOLVENTS, AND A TOTAL OF TEN PERCENT OR MORE (BY VOLUME) OF ONE OR MORE OF THOSE SOLVENTS LISTED IN F001, F002, F004, AND F005; AND STILL BOTTOMS FROM THE RECOVERY OF THESE SPENT SOLVENTS AND SPENT SOLVENT MIXTURES.

Map Id: 11  
 Direction: W  
 Distance: 0.305 mi., 1612 ft.  
 Elevation: 208 ft.  
 Relative: Higher

EnviroSite ID: 1490480  
 EPA ID: N/R

**Site Name :** CAMP BLANDING | CAMP BLANDING JOINT TRAINING CENTER | CAMP BLANDING MK-19 RANGE FACILITY  
 5629 SR 16 W | 5629 SR 16 WEST | 5629 STATE ROAD 16 W  
 STARKE | Starke | KINGSLEY LAKE, FL

**Database(s) :** [AST - FL, CS - FL, ECHO, ERNS, FA 3 - FL, FF TANKS - FL, FRS, HIST PCS ENF, HIST PCS FACILITY, ICIS, INACTIVE PCS, LQG - FL, MANIFEST EPA, NPDES - FL, PCS FACILITY, RCRA SQG, RCRA VSQG, RESP PARTY - FL, SCHOOLS PUBLIC, SHWS ERIC - FL, SPILLS - FL, SQG - FL, T 2 - FL, TRIS] **(cont.)**

RCRA\_SQG **(cont.)**

Notices of Violations Summary

Date of Violation : 2012-09-11  
 Date Achieved Compliance : 2013-01-30  
 Regulation Violated : Y  
 Area of Violation : Generators - General  
 Enforcement Action : DEP NON-COMPLIANCE LETTER  
 Enforcement Action Date : 2012-11-16  
 Enf. Disposition Status : N/R  
 Enf. Disp. Status Date : N/R  
 Violation Lead Agency : State  
 Enforcement Lead Agency : State  
 Proposed Penalty Amount : N/R  
 Final Penalty Amount : N/R  
 Paid Penalty Amount : N/R

Date of Violation : 2012-09-11  
 Date Achieved Compliance : 2013-01-30  
 Regulation Violated : Y  
 Area of Violation : Generators - Manifest  
 Enforcement Action : DEP NON-COMPLIANCE LETTER  
 Enforcement Action Date : 2012-11-16  
 Enf. Disposition Status : N/R  
 Enf. Disp. Status Date : N/R  
 Violation Lead Agency : State  
 Enforcement Lead Agency : State  
 Proposed Penalty Amount : N/R  
 Final Penalty Amount : N/R  
 Paid Penalty Amount : N/R

Date of Violation : 2012-09-11  
 Date Achieved Compliance : 2013-01-30  
 Regulation Violated : Y  
 Area of Violation : State Statute or Regulation  
 Enforcement Action : DEP NON-COMPLIANCE LETTER  
 Enforcement Action Date : 2012-11-16  
 Enf. Disposition Status : N/R  
 Enf. Disp. Status Date : N/R  
 Violation Lead Agency : State  
 Enforcement Lead Agency : State  
 Proposed Penalty Amount : N/R  
 Final Penalty Amount : N/R  
 Paid Penalty Amount : N/R

Map Id: 11  
 Direction: W  
 Distance: 0.305 mi., 1612 ft.  
 Elevation: 208 ft.  
 Relative: Higher

EnviroSite ID: 1490480  
 EPA ID: N/R

**Site Name :** CAMP BLANDING | CAMP BLANDING JOINT TRAINING CENTER | CAMP BLANDING MK-19 RANGE FACILITY  
 5629 SR 16 W | 5629 SR 16 WEST | 5629 STATE ROAD 16 W  
 STARKE | Starke | KINGSLEY LAKE, FL

**Database(s) :** [AST - FL, CS - FL, ECHO, ERNS, FA 3 - FL, FF TANKS - FL, FRS, HIST PCS ENF, HIST PCS FACILITY, ICIS, INACTIVE PCS, LQG - FL, MANIFEST EPA, NPDES - FL, PCS FACILITY, RCRA SQG, RCRA VSQG, RESP PARTY - FL, SCHOOLS PUBLIC, SHWS ERIC - FL, SPILLS - FL, SQG - FL, T 2 - FL, TRIS] **(cont.)**

RCRA\_SQG **(cont.)**

Date of Violation : 2012-09-11  
 Date Achieved Compliance : 2012-10-23  
 Regulation Violated : Y  
 Area of Violation : Generators - Pre-transport  
 Enforcement Action : N/R  
 Enforcement Action Date : N/R  
 Enf. Disposition Status : N/R  
 Enf. Disp. Status Date : N/R  
 Violation Lead Agency : State  
 Enforcement Lead Agency : N/R  
 Proposed Penalty Amount : N/R  
 Final Penalty Amount : N/R  
 Paid Penalty Amount : N/R

Date of Violation : 2012-09-11  
 Date Achieved Compliance : 2012-10-23  
 Regulation Violated : Y  
 Area of Violation : Universal Waste - Small Quantity Handlers  
 Enforcement Action : N/R  
 Enforcement Action Date : N/R  
 Enf. Disposition Status : N/R  
 Enf. Disp. Status Date : N/R  
 Violation Lead Agency : State  
 Enforcement Lead Agency : N/R  
 Proposed Penalty Amount : N/R  
 Final Penalty Amount : N/R  
 Paid Penalty Amount : N/R

Date of Violation : 2012-09-11  
 Date Achieved Compliance : 2012-10-23  
 Regulation Violated : Y  
 Area of Violation : State Statute or Regulation  
 Enforcement Action : N/R  
 Enforcement Action Date : N/R  
 Enf. Disposition Status : N/R  
 Enf. Disp. Status Date : N/R  
 Violation Lead Agency : State  
 Enforcement Lead Agency : N/R  
 Proposed Penalty Amount : N/R  
 Final Penalty Amount : N/R  
 Paid Penalty Amount : N/R

Map Id: 11  
 Direction: W  
 Distance: 0.305 mi., 1612 ft.  
 Elevation: 208 ft.  
 Relative: Higher

EnviroSite ID: 1490480  
 EPA ID: N/R

**Site Name :** CAMP BLANDING | CAMP BLANDING JOINT TRAINING CENTER | CAMP BLANDING MK-19 RANGE FACILITY  
 5629 SR 16 W | 5629 SR 16 WEST | 5629 STATE ROAD 16 W  
 STARKE | Starke | KINGSLEY LAKE, FL

**Database(s) :** [AST - FL, CS - FL, ECHO, ERNS, FA 3 - FL, FF TANKS - FL, FRS, HIST PCS ENF, HIST PCS FACILITY, ICIS, INACTIVE PCS, LQG - FL, MANIFEST EPA, NPDES - FL, PCS FACILITY, RCRA\_SQG, RCRA\_VSQG, RESP PARTY - FL, SCHOOLS PUBLIC, SHWS ERIC - FL, SPILLS - FL, SQG - FL, T 2 - FL, TRIS] **(cont.)**

RCRA\_SQG **(cont.)**

Date of Violation : 2012-09-11  
 Date Achieved Compliance : 2012-10-23  
 Regulation Violated : Y  
 Area of Violation : Used Oil - Generators  
 Enforcement Action : N/R  
 Enforcement Action Date : N/R  
 Enf. Disposition Status : N/R  
 Enf. Disp. Status Date : N/R  
 Violation Lead Agency : State  
 Enforcement Lead Agency : N/R  
 Proposed Penalty Amount : N/R  
 Final Penalty Amount : N/R  
 Paid Penalty Amount : N/R

Date of Violation : 2012-09-11  
 Date Achieved Compliance : 2012-09-11  
 Regulation Violated : Y  
 Area of Violation : Generators - Pre-transport  
 Enforcement Action : N/R  
 Enforcement Action Date : N/R  
 Enf. Disposition Status : N/R  
 Enf. Disp. Status Date : N/R  
 Violation Lead Agency : State  
 Enforcement Lead Agency : N/R  
 Proposed Penalty Amount : N/R  
 Final Penalty Amount : N/R  
 Paid Penalty Amount : N/R

Date of Violation : 2007-09-11  
 Date Achieved Compliance : 2008-02-06  
 Regulation Violated : Y  
 Area of Violation : Used Oil - Generators  
 Enforcement Action : N/R  
 Enforcement Action Date : 2007-09-11  
 Enf. Disposition Status : N/R  
 Enf. Disp. Status Date : N/R  
 Violation Lead Agency : State  
 Enforcement Lead Agency : State  
 Proposed Penalty Amount : N/R  
 Final Penalty Amount : N/R  
 Paid Penalty Amount : N/R



Map Id: 11  
 Direction: W  
 Distance: 0.305 mi., 1612 ft.  
 Elevation: 208 ft.  
 Relative: Higher

EnviroSite ID: 1490480  
 EPA ID: N/R

**Site Name :** CAMP BLANDING | CAMP BLANDING JOINT TRAINING CENTER | CAMP BLANDING MK-19 RANGE FACILITY  
 5629 SR 16 W | 5629 SR 16 WEST | 5629 STATE ROAD 16 W  
 STARKE | Starke | KINGSLEY LAKE, FL

**Database(s) :** [AST - FL, CS - FL, ECHO, ERNS, FA 3 - FL, FF TANKS - FL, FRS, HIST PCS ENF, HIST PCS FACILITY, ICIS, INACTIVE PCS, LQG - FL, MANIFEST EPA, NPDES - FL, PCS FACILITY, RCRA\_SQG, RCRA\_VSQG, RESP PARTY - FL, SCHOOLS PUBLIC, SHWS ERIC - FL, SPILLS - FL, SQG - FL, T 2 - FL, TRIS] **(cont.)**

RCRA\_SQG **(cont.)**

Date of Violation : 2007-09-11  
 Date Achieved Compliance : 2007-09-11  
 Regulation Violated : Y  
 Area of Violation : Generators - General  
 Enforcement Action : N/R  
 Enforcement Action Date : 2007-09-11  
 Enf. Disposition Status : N/R  
 Enf. Disp. Status Date : N/R  
 Violation Lead Agency : State  
 Enforcement Lead Agency : State  
 Proposed Penalty Amount : N/R  
 Final Penalty Amount : N/R  
 Paid Penalty Amount : N/R

Evaluation Action Summary

Evaluation Date : 2012-09-11  
 Evaluation : COMPLIANCE EVALUATION INSPECTION  
 Area of Violation : Generators - Pre-transport  
 Date Achieved Compliance : 2012-09-11  
 Evaluation Lead Agency : State

Evaluation Date : 2012-09-11  
 Evaluation : COMPLIANCE EVALUATION INSPECTION  
 Area of Violation : Generators - Pre-transport  
 Date Achieved Compliance : 2012-10-23  
 Evaluation Lead Agency : State

Evaluation Date : 2012-09-11  
 Evaluation : COMPLIANCE EVALUATION INSPECTION  
 Area of Violation : Generators - General  
 Date Achieved Compliance : 2013-01-30  
 Evaluation Lead Agency : State

Evaluation Date : 2012-09-11  
 Evaluation : COMPLIANCE EVALUATION INSPECTION  
 Area of Violation : Generators - Manifest  
 Date Achieved Compliance : 2013-01-30  
 Evaluation Lead Agency : State

Map Id: 11  
 Direction: W  
 Distance: 0.305 mi., 1612 ft.  
 Elevation: 208 ft.  
 Relative: Higher

Envirosite ID: 1490480  
 EPA ID: N/R

**Site Name :** CAMP BLANDING | CAMP BLANDING JOINT TRAINING CENTER | CAMP BLANDING MK-19 RANGE FACILITY  
 5629 SR 16 W | 5629 SR 16 WEST | 5629 STATE ROAD 16 W  
 STARKE | Starke | KINGSLEY LAKE, FL

**Database(s) :** [AST - FL, CS - FL, ECHO, ERNS, FA 3 - FL, FF TANKS - FL, FRS, HIST PCS ENF, HIST PCS FACILITY, ICIS, INACTIVE PCS, LQG - FL, MANIFEST EPA, NPDES - FL, PCS FACILITY, RCRA\_SQG, RCRA\_VSQG, RESP PARTY - FL, SCHOOLS PUBLIC, SHWS ERIC - FL, SPILLS - FL, SQG - FL, T 2 - FL, TRIS] **(cont.)**

RCRA\_SQG **(cont.)**

Evaluation Date : 2012-09-11  
 Evaluation : COMPLIANCE EVALUATION INSPECTION  
 Area of Violation : Universal Waste - Small Quantity Handlers  
 Date Achieved Compliance : 2012-10-23  
 Evaluation Lead Agency : State

Evaluation Date : 2012-09-11  
 Evaluation : COMPLIANCE EVALUATION INSPECTION  
 Area of Violation : State Statute or Regulation  
 Date Achieved Compliance : 2012-10-23  
 Evaluation Lead Agency : State

Evaluation Date : 2012-09-11  
 Evaluation : COMPLIANCE EVALUATION INSPECTION  
 Area of Violation : Used Oil - Generators  
 Date Achieved Compliance : 2012-10-23  
 Evaluation Lead Agency : State

Evaluation Date : 2012-09-11  
 Evaluation : COMPLIANCE EVALUATION INSPECTION  
 Area of Violation : State Statute or Regulation  
 Date Achieved Compliance : 2013-01-30  
 Evaluation Lead Agency : State

Evaluation Date : 2008-03-28  
 Evaluation : NON-FINANCIAL RECORD REVIEW  
 Area of Violation : N/R  
 Date Achieved Compliance : N/R  
 Evaluation Lead Agency : State

Evaluation Date : 2008-02-06  
 Evaluation : NON-FINANCIAL RECORD REVIEW  
 Area of Violation : N/R  
 Date Achieved Compliance : N/R  
 Evaluation Lead Agency : State

RCRA\_VSQG

Facility Name : SRMU LONG TERM STORAGE FACILITY  
 Facility Address : 5629 SR 16 W BLDG 6038, STARKE, FL 32091  
 County : CLAY

Map Id: 11  
 Direction: W  
 Distance: 0.305 mi., 1612 ft.  
 Elevation: 208 ft.  
 Relative: Higher

**Site Name :** CAMP BLANDING | CAMP BLANDING JOINT TRAINING CENTER | CAMP BLANDING MK-19 RANGE FACILITY  
 5629 SR 16 W | 5629 SR 16 WEST | 5629 STATE ROAD 16 W  
 STARKE | Starke | KINGSLEY LAKE, FL

**Database(s) :** [AST - FL, CS - FL, ECHO, ERNS, FA 3 - FL, FF TANKS - FL, FRS, HIST PCS ENF, HIST PCS FACILITY, ICIS, INACTIVE PCS, LQG - FL, MANIFEST EPA, NPDES - FL, PCS FACILITY, RCRA\_SQG, RCRA\_VSQG, RESP PARTY - FL, SCHOOLS PUBLIC, SHWS ERIC - FL, SPILLS - FL, SQG - FL, T 2 - FL, TRIS] **(cont.)**

EnviroSite ID: 1490480  
 EPA ID: N/R

RCRA\_VSQG **(cont.)**

Date Form Received by Agency : 2006-04-12  
 EPA ID : FLT060077591  
 Mailing Address : 1224 JUPITER ST MS9125, PATRICK AFB, FL 32925-3343  
 Contact : JOAN ALBURY  
 Contact Address : 1224 JUPITER ST MS9125, PATRICK AFB, FL 32925-3343  
 Contact Country : US  
 Contact Telephone : 321-494-2899  
 Contact Email : JOAN.ALBURY@PATRICK.AF.MIL  
 EPA Region : 04  
 Land Type : State  
 Source Type : Emergency  
 Classification : Very Small Quantity Generator

Description :

Handlers that generate 100 kilograms or less of hazardous waste per calendar month, and accumulate 1000 kg or less of hazardous waste at any time; or generate one kilogram or less of acutely hazardous waste per calendar month, and accumulate at any time: 1 kg or less of acutely hazardous waste; or 100 kg or less of any residue or contaminated soil, waste or other debris resulting from the cleanup of a spill, into or on any land or water, of acutely hazardous waste; or generate 100 kg or less of any residue or contaminated soil, waste or other debris resulting from the cleanup of a spill, into or on any land or water, of acutely hazardous waste during any calendar month, and accumulate at any time: 1 kg or less of acutely hazardous waste; or 100 kg or less of any residue or contaminated soil, waste or other debris resulting from the cleanup of a spill, into or on any land or water, of acutely hazardous waste.

Last Date in Agency List : 2024-03-19

Owner/Operator Summary

Owner/Operator Name : N/R  
 Owner/Operator Address : N/R  
 Owner/Operator Country : N/R  
 Owner/Operator Telephone : N/R  
 Owner/Operator Email : N/R  
 Owner/Operator Fax : N/R  
 Legal Status : N/R  
 Owner/Operator Type : N/R  
 Owner/Operator Start Date : N/R  
 Owner/Operator End Date : N/R

Handler Activities Summary

U.S. Importer of Hazardous Waste : N  
 Mixed Waste (Haz. and Radioactive) : N

Map Id: 11  
 Direction: W  
 Distance: 0.305 mi., 1612 ft.  
 Elevation: 208 ft.  
 Relative: Higher

EnviroSite ID: 1490480  
 EPA ID: N/R

**Site Name :** CAMP BLANDING | CAMP BLANDING JOINT TRAINING CENTER | CAMP BLANDING MK-19 RANGE FACILITY  
 5629 SR 16 W | 5629 SR 16 WEST | 5629 STATE ROAD 16 W  
 STARKE | Starke | KINGSLEY LAKE, FL

**Database(s) :** [AST - FL, CS - FL, ECHO, ERNS, FA 3 - FL, FF TANKS - FL, FRS, HIST PCS ENF, HIST PCS FACILITY, ICIS, INACTIVE PCS, LQG - FL, MANIFEST EPA, NPDES - FL, PCS FACILITY, RCRA\_SQG, RCRA\_VSQG, RESP PARTY - FL, SCHOOLS PUBLIC, SHWS ERIC - FL, SPILLS - FL, SQG - FL, T 2 - FL, TRIS] **(cont.)**

RCRA\_VSQG **(cont.)**

Recycler of Hazardous Waste :	N
Transporter of Hazardous Waste :	N
Treater, Storer or Disposer of HW :	N
Underground Injection Activity :	N
On-site Burner Exemption :	N
Furnace Exemption :	N
Used Oil Fuel Burner :	N
Used Oil Processor :	N
Used Oil Refiner :	N
Used Oil Fuel Marketer to Burner :	N
Used Oil Specification Marketer :	N
Used Oil Transfer Facility :	N
Used Oil Transporter :	N

Notices of Violations Summary  
 Regulation Violated : N

RESP PARTY - FL

Facility Name : CAMP BLANDING AVENUE C  
 Facility Address : 5629 STATE ROAD 16 WEST, STARKE, 32091

Site ID :	304617
Project ID :	325585
Status :	CLOSED
District :	NED
ISDR Date :	2011-01-28
Project MGR :	PALCIC_ML
OGC Number :	N/R
Contaminants :	N/R
Offsite COC :	N/R
Priority Score :	N/R
County ID :	10
Datum ID :	NAD83
Method ID :	DMAP
Feature :	N/R
Object of Interest :	CAP_RAP SITE
Proximity :	APPRX
Collect Username :	MCGRAW_B
Collect Affiliation :	Florida Department of Environmental Protection
Collect Program ID :	CR
Collect Date :	2011-01-28 00:00:00
Map Source :	N/R

Map Id: 11  
 Direction: W  
 Distance: 0.305 mi., 1612 ft.  
 Elevation: 208 ft.  
 Relative: Higher

**Site Name :** CAMP BLANDING | CAMP BLANDING JOINT TRAINING CENTER | CAMP BLANDING MK-19 RANGE FACILITY  
 5629 SR 16 W | 5629 SR 16 WEST | 5629 STATE ROAD 16 W  
 STARKE | Starke | KINGSLEY LAKE, FL

**Database(s) :** [AST - FL, CS - FL, ECHO, ERNS, FA 3 - FL, FF TANKS - FL, FRS, HIST PCS ENF, HIST PCS FACILITY, ICIS, INACTIVE PCS, LQG - FL, MANIFEST EPA, NPDES - FL, PCS FACILITY, RCRA\_SQG, RCRA\_VSQG, RESP PARTY - FL, SCHOOLS PUBLIC, SHWS ERIC - FL, SPILLS - FL, SQG - FL, T 2 - FL, TRIS] **(cont.)**

EnviroSite ID: 1490480  
 EPA ID: N/R

RESP PARTY - FL **(cont.)**

Map Source Scale : N/R  
 Interpolation Scale : N/R  
 Coordinate Accuracy ID : 6  
 Verify Method ID : N/R  
 Verify Username : N/R  
 Verify Affiliation : N/R  
 Verifying Program ID : N/R  
 Verification Date : N/R  
 Documents : [Click here for hyperlink provided by the agency.](#)  
 Latitude : 29.973644  
 Longitude : 81.971514  
 Last Date in Agency List : 2021-04-22

Facility Name : CAMP BLANDING (GENERAL FILE)  
 Facility Address : 5629 SR 16 W, STARKE, 32091

Site ID : 16132  
 Project ID : 187446  
 Status : CLOSED  
 District : NED  
 ISDR Date : 1995-11-22  
 Project MGR : KISSAM\_T  
 OGC Number : N/R  
 Contaminants : N/R  
 Offsite COC : N/R  
 Priority Score : N/R  
 County ID : 10  
 Datum ID : NAD83  
 Method ID : DPHO  
 Feature : N/R  
 Object of Interest : CAP\_RAP SITE  
 Proximity : APPRX  
 Collect Username : SETIONO\_D  
 Collect Affiliation : Florida Department of Environmental Protection  
 Collect Program ID : DW  
 Collect Date : 2011-03-17 00:00:00  
 Map Source : 4618  
 Map Source Scale : 2004\_DOQQ  
 Interpolation Scale : 4618  
 Coordinate Accuracy ID : 3  
 Verify Method ID : DPHO  
 Verify Username : SETIONO\_D  
 Verify Affiliation : Florida Department of Environmental Protection  
 Verifying Program ID : DW

Map Id: 11  
 Direction: W  
 Distance: 0.305 mi., 1612 ft.  
 Elevation: 208 ft.  
 Relative: Higher

Envirosite ID: 1490480  
 EPA ID: N/R

**Site Name :** CAMP BLANDING | CAMP BLANDING JOINT TRAINING CENTER | CAMP BLANDING MK-19 RANGE FACILITY  
 5629 SR 16 W | 5629 SR 16 WEST | 5629 STATE ROAD 16 W  
 STARKE | Starke | KINGSLEY LAKE, FL

**Database(s) :** [AST - FL, CS - FL, ECHO, ERNS, FA 3 - FL, FF TANKS - FL, FRS, HIST PCS ENF, HIST PCS FACILITY, ICIS, INACTIVE PCS, LQG - FL, MANIFEST EPA, NPDES - FL, PCS FACILITY, RCRA SQG, RCRA VSQG, RESP PARTY - FL, SCHOOLS PUBLIC, SHWS ERIC - FL, SPILLS - FL, SQG - FL, T 2 - FL, TRIS] **(cont.)**

RESP PARTY - FL **(cont.)**

Verification Date : 2011-03-17 09:51:43  
 Documents : [Click here for hyperlink provided by the agency.](#)  
 Latitude : 29.949167  
 Longitude : 81.960833  
 Last Date in Agency List : 2021-04-22

SCHOOLS PUBLIC

Facility Name : FLORIDA YOUTH CHALLENGE ACADEMY  
 Facility Address : 5629 STATE ROAD 16 W BLDG 3800, STARKE, FL 32091-9792  
 County : CLAY

NCES ID : 120030003690  
 TYPE ID : 1  
 Status : 1  
 Population : 28  
 NAICS Code : 611110  
 NAICS Desc : ELEMENTARY AND SECONDARY SCHOOLS  
 Level : HIGH  
 Enrollment : 27  
 ST Grade : 09  
 End Grade : 12  
 FT Teacher : 1  
 Telephone : (904) 336-6918  
 County Fips : 12019  
 Country : USA  
 District ID : 1200300  
 Shelter ID : NOT AVAILABLE  
 Souce Date : 2010-01-29  
 Val Date : 2019-05-31  
 Source : [Click here for hyperlink provided by the agency.](#)  
 Latitude : 29.946468  
 Longitude : -81.995108  
 Last Date in Agency List : 2023-08-11

NCES ID : 120030003690  
 TYPE ID : 1  
 Status : 1  
 Population : 18  
 NAICS Code : 611110  
 NAICS Desc : ELEMENTARY AND SECONDARY SCHOOLS  
 Level : ELEMENTARY  
 Enrollment : 17  
 ST Grade : 09

Map Id: 11  
 Direction: W  
 Distance: 0.305 mi., 1612 ft.  
 Elevation: 208 ft.  
 Relative: Higher

EnviroSite ID: 1490480  
 EPA ID: N/R

**Site Name :** CAMP BLANDING | CAMP BLANDING JOINT TRAINING CENTER | CAMP BLANDING MK-19 RANGE FACILITY  
 5629 SR 16 W | 5629 SR 16 WEST | 5629 STATE ROAD 16 W  
 STARKE | Starke | KINGSLEY LAKE, FL

**Database(s) :** [AST - FL, CS - FL, ECHO, ERNS, FA 3 - FL, FF TANKS - FL, FRS, HIST PCS ENF, HIST PCS FACILITY, ICIS, INACTIVE PCS, LQG - FL, MANIFEST EPA, NPDES - FL, PCS FACILITY, RCRA\_SQG, RCRA\_VSQG, RESP PARTY - FL, SCHOOLS PUBLIC, SHWS ERIC - FL, SPILLS - FL, SQG - FL, T 2 - FL, TRIS] **(cont.)**

SCHOOLS PUBLIC **(cont.)**

End Grade : 12  
 FT Teacher : 1  
 Telephone : (904) 336-6918  
 County Fips : 12019  
 Country : USA  
 District ID : 1200300  
 Shelter ID : NOT AVAILABLE  
 Souce Date : 2010-01-29  
 Val Date : 2019-05-31  
 Source : [Click here for hyperlink provided by the agency.](#)  
 Latitude : 29.946468  
 Longitude : -81.995108  
 Last Date in Agency List : 2023-08-11

SHWS ERIC - FL

Facility Name : ANDERSON BARTLETT AIRFIELD- AOI 2  
 Facility Address : 5629 SR 16 W, STARKE, FL 32091  
 County : Bradford

ERIC ID : ERIC\_17238  
 Site Status : OPEN  
 Source Facility Name : Camp Blanding Joint Training Center  
 Source Facility ID : 59522  
 Program : Department of Defense  
 Program Type : FEDERAL  
 Program Status : ACTIVE  
 District : NED  
 Waste Management Office : SRWMD  
 ICR Indicator : N  
 Discharge Date : N/R  
 Site Manager : N/R  
 Site Phase Description : Phase 0 - Discovery  
 Offsite Contamination : CONTAMUNKNOWN  
 Datum ID : WGS84  
 Agency Hyperlink : [Click here for hyperlink provided by the agency.](#)  
 Latitude : 30.027718  
 Longitude : -82.031654  
 Last Date in Agency List : 2024-02-26

Facility Name : Basewide- Camp Blanding Joint Training Center  
 Facility Address : 5629 State Road 16 W, Starke, FL 32091  
 County : Bradford

Map Id: 11  
 Direction: W  
 Distance: 0.305 mi., 1612 ft.  
 Elevation: 208 ft.  
 Relative: Higher

EnviroSite ID: 1490480  
 EPA ID: N/R

**Site Name :** CAMP BLANDING | CAMP BLANDING JOINT TRAINING CENTER | CAMP BLANDING MK-19 RANGE FACILITY  
 5629 SR 16 W | 5629 SR 16 WEST | 5629 STATE ROAD 16 W  
 STARKE | Starke | KINGSLEY LAKE, FL

**Database(s) :** [AST - FL, CS - FL, ECHO, ERNS, FA 3 - FL, FF TANKS - FL, FRS, HIST PCS ENF, HIST PCS FACILITY, ICIS, INACTIVE PCS, LQG - FL, MANIFEST EPA, NPDES - FL, PCS FACILITY, RCRA SQG, RCRA VSQG, RESP PARTY - FL, SCHOOLS PUBLIC, SHWS ERIC - FL, SPILLS - FL, SQG - FL, T 2 - FL, TRIS] **(cont.)**

SHWS ERIC - FL **(cont.)**

ERIC ID : ERIC\_17781  
 Site Status : OPEN  
 Source Facility Name : Camp Blanding Joint Training Center  
 Source Facility ID : 59522  
 Program : Hazardous Waste Cleanup Program  
 Program Type : RCRA  
 Program Status : ACTIVE  
 District : NED  
 Waste Management Office : SRWMD  
 ICR Indicator : N  
 Discharge Date : N/R  
 Site Manager : N/R  
 Site Phase Description : Phase 2 - Full Assessment  
 Offsite Contamination : CONTAMUNKNOWN  
 Datum ID : WGS84  
 Agency Hyperlink : [Click here for hyperlink provided by the agency.](#)  
 Latitude : 29.97632  
 Longitude : -81.986393  
 Last Date in Agency List : 2022-09-20

ERIC ID : ERIC\_17781  
 Site Status : OPEN  
 Source Facility Name : Camp Blanding Joint Training Center  
 Source Facility ID : 59522  
 Program : Department of Defense  
 Program Type : FEDERAL  
 Program Status : ACTIVE  
 District : NED  
 Waste Management Office : SRWMD  
 ICR Indicator : N  
 Discharge Date : N/R  
 Site Manager : N/R  
 Site Phase Description : Phase 2 - Full Assessment  
 Offsite Contamination : CONTAMUNKNOWN  
 Datum ID : WGS84  
 Agency Hyperlink : [Click here for hyperlink provided by the agency.](#)  
 Latitude : 29.97632  
 Longitude : -81.986393  
 Last Date in Agency List : 2022-09-20

Facility Name : BUILDING 3010 - AOI 3  
 Facility Address : 5629 SR 16 W, STARKE, FL 32091  
 County : Bradford



Map Id: 11  
 Direction: W  
 Distance: 0.305 mi., 1612 ft.  
 Elevation: 208 ft.  
 Relative: Higher

Envirosite ID: 1490480  
 EPA ID: N/R

**Site Name :** CAMP BLANDING | CAMP BLANDING JOINT TRAINING CENTER | CAMP BLANDING MK-19 RANGE FACILITY  
 5629 SR 16 W | 5629 SR 16 WEST | 5629 STATE ROAD 16 W  
 STARKE | Starke | KINGSLEY LAKE, FL

**Database(s) :** [AST - FL, CS - FL, ECHO, ERNS, FA 3 - FL, FF TANKS - FL, FRS, HIST PCS ENF, HIST PCS FACILITY, ICIS, INACTIVE PCS, LQG - FL, MANIFEST EPA, NPDES - FL, PCS FACILITY, RCRA SQG, RCRA VSQG, RESP PARTY - FL, SCHOOLS PUBLIC, SHWS ERIC - FL, SPILLS - FL, SQG - FL, T 2 - FL, TRIS] **(cont.)**

SHWS ERIC - FL **(cont.)**

ERIC ID : ERIC\_17239  
 Site Status : OPEN  
 Source Facility Name : Camp Blanding Joint Training Center  
 Source Facility ID : 59522  
 Program : Department of Defense  
 Program Type : FEDERAL  
 Program Status : ACTIVE  
 District : NED  
 Waste Management Office : SRWMD  
 ICR Indicator : N  
 Discharge Date : N/R  
 Site Manager : N/R  
 Site Phase Description : Phase 0 - Discovery  
 Offsite Contamination : CONTAMUNKNOWN  
 Datum ID : WGS84  
 Agency Hyperlink : [Click here for hyperlink provided by the agency.](#)  
 Latitude : 29.980181  
 Longitude : -81.987599  
 Last Date in Agency List : 2024-02-26

Facility Name : CAMP BLANDING AVENUE C  
 Facility Address : 5629 STATE ROAD 16 WEST, STARKE, FL 32091  
 County : Clay

ERIC ID : ERIC\_12495  
 Site Status : CLOSED  
 Source Facility Name : Camp Blanding Joint Training Center  
 Source Facility ID : 59522  
 Program : Responsible Party Cleanup  
 Program Type : RESPONSPARTY  
 Program Status : COMPLETEWITHCOND  
 District : NED  
 Waste Management Office : SJRWMD  
 ICR Indicator : N  
 Discharge Date : N/R  
 Site Manager : Merrilee L. Palcic  
 Site Phase Description : Phase 5 - Cleanup Complete  
 Offsite Contamination : CONTAMUNKNOWN  
 Datum ID : NAD83  
 Agency Hyperlink : [Click here for hyperlink provided by the agency.](#)  
 Latitude : 29.973644  
 Longitude : -81.971514  
 Last Date in Agency List : 2024-02-26

Map Id: 11  
 Direction: W  
 Distance: 0.305 mi., 1612 ft.  
 Elevation: 208 ft.  
 Relative: Higher

Envirosite ID: 1490480  
 EPA ID: N/R

**Site Name :** CAMP BLANDING | CAMP BLANDING JOINT TRAINING CENTER | CAMP BLANDING MK-19 RANGE FACILITY  
 5629 SR 16 W | 5629 SR 16 WEST | 5629 STATE ROAD 16 W  
 STARKE | Starke | KINGSLEY LAKE, FL

**Database(s) :** [AST - FL, CS - FL, ECHO, ERNS, FA 3 - FL, FF TANKS - FL, FRS, HIST PCS ENF, HIST PCS FACILITY, ICIS, INACTIVE PCS, LQG - FL, MANIFEST EPA, NPDES - FL, PCS FACILITY, RCRA SQG, RCRA VSQG, RESP PARTY - FL, SCHOOLS PUBLIC, SHWS ERIC - FL, SPILLS - FL, SQG - FL, T 2 - FL, TRIS] **(cont.)**

SHWS ERIC - FL **(cont.)**

Facility Name : CAMP BLANDING (GENERAL FILE)  
 Facility Address : 5629 SR 16 W, STARKE, FL 32091  
 County : Clay

ERIC ID : ERIC\_12473  
 Site Status : CLOSED  
 Source Facility Name : Fang - Camp Blanding WWTF  
 Source Facility ID : 28880  
 Program : Responsible Party Cleanup  
 Program Type : RESPONSPARTY  
 Program Status : COMPLETEWITHCOND  
 District : NED  
 Waste Management Office : SJRWMD  
 ICR Indicator : N  
 Discharge Date : N/R  
 Site Manager : T Kissam  
 Site Phase Description : Phase 1 - Initial Assessment  
 Offsite Contamination : CONTAMUNKNOWN  
 Datum ID : MAD83  
 Agency Hyperlink : [Click here for hyperlink provided by the agency.](#)  
 Latitude : 29.949167  
 Longitude : -81.960833  
 Last Date in Agency List : 2024-02-26

Facility Name : SKID STRIP- AOI 1  
 Facility Address : 5629 SR 16 W, STARKE, FL 32091  
 County : Bradford

ERIC ID : ERIC\_17237  
 Site Status : OPEN  
 Source Facility Name : Camp Blanding Joint Training Center  
 Source Facility ID : 59522  
 Program : Department of Defense  
 Program Type : FEDERAL  
 Program Status : ACTIVE  
 District : NED  
 Waste Management Office : SRWMD  
 ICR Indicator : N  
 Discharge Date : N/R  
 Site Manager : N/R  
 Site Phase Description : Phase 0 - Discovery  
 Offsite Contamination : CONTAMUNKNOWN  
 Datum ID : WGS84

Map Id: 11  
 Direction: W  
 Distance: 0.305 mi., 1612 ft.  
 Elevation: 208 ft.  
 Relative: Higher

EnviroSite ID: 1490480  
 EPA ID: N/R

**Site Name :** CAMP BLANDING | CAMP BLANDING JOINT TRAINING CENTER | CAMP BLANDING MK-19 RANGE FACILITY  
 5629 SR 16 W | 5629 SR 16 WEST | 5629 STATE ROAD 16 W  
 STARKE | Starke | KINGSLEY LAKE, FL

**Database(s) :** [AST - FL, CS - FL, ECHO, ERNS, FA 3 - FL, FF TANKS - FL, FRS, HIST PCS ENF, HIST PCS FACILITY, ICIS, INACTIVE PCS, LQG - FL, MANIFEST EPA, NPDES - FL, PCS FACILITY, RCRA\_SQG, RCRA\_VSQG, RESP PARTY - FL, SCHOOLS PUBLIC, SHWS ERIC - FL, SPILLS - FL, SQG - FL, T 2 - FL, TRIS] **(cont.)**

SHWS ERIC - FL **(cont.)**

Agency Hyperlink : [Click here for hyperlink provided by the agency.](#)  
 Latitude : 29.989596  
 Longitude : -82.012239  
 Last Date in Agency List : 2024-02-26

Facility Name : WWTP - AOI 4  
 Facility Address : 5629 SR 16 W, STARKE, FL 32091  
 County : Bradford

ERIC ID : ERIC\_17240  
 Site Status : OPEN  
 Source Facility Name : Camp Blanding Joint Training Center  
 Source Facility ID : 59522  
 Program : Department of Defense  
 Program Type : FEDERAL  
 Program Status : ACTIVE  
 District : NED  
 Waste Management Office : SRWMD  
 ICR Indicator : N  
 Discharge Date : N/R  
 Site Manager : N/R  
 Site Phase Description : Phase 0 - Discovery  
 Offsite Contamination : CONTAMUNKNOWN  
 Datum ID : WGS84  
 Agency Hyperlink : [Click here for hyperlink provided by the agency.](#)  
 Latitude : 29.949785  
 Longitude : -81.961398  
 Last Date in Agency List : 2024-02-26

SPILLS - FL

Facility Name : Camp Blanding Joint Training Center  
 Facility Address : 5629 State Road 16, Camp Blanding, STARKE  
 County : Clay

Incident Details

Incident Number : 26119  
 Incident Date : 2004-05-19  
 Incident Status : Closed  
 Incident Type : Inland  
 Descriptions : Air Release  
 On-scene Response : N/R

Map Id: 11  
 Direction: W  
 Distance: 0.305 mi., 1612 ft.  
 Elevation: 208 ft.  
 Relative: Higher

Envirosite ID: 1490480  
 EPA ID: N/R

**Site Name :** CAMP BLANDING | CAMP BLANDING JOINT TRAINING CENTER | CAMP BLANDING MK-19 RANGE FACILITY  
 5629 SR 16 W | 5629 SR 16 WEST | 5629 STATE ROAD 16 W  
 STARKE | Starke | KINGSLEY LAKE, FL

**Database(s) :** [AST - FL, CS - FL, ECHO, ERNS, FA 3 - FL, FF TANKS - FL, FRS, HIST PCS ENF, HIST PCS FACILITY, ICIS, INACTIVE PCS, LQG - FL, MANIFEST EPA, NPDES - FL, PCS FACILITY, RCRA SQG, RCRA VSQG, RESP PARTY - FL, SCHOOLS PUBLIC, SHWS ERIC - FL, SPILLS - FL, SQG - FL, T 2 - FL, TRIS] **(cont.)**

SPILLS - FL **(cont.)**

State Warning Point Date : N/R  
 State Warning Point Code : N/R  
 Sector Code : N/R  
 Facility Reported : N/R  
 Business Type : N/R  
 Petroleum Flag : N/R  
 Off-site Release Flag : N/R  
 Release Source Code : N/R  
 Release Description : N/R  
 Last Date in Agency List : 2018-04-28

Pollutants

Pollutant Name : Chlorine  
 Pollutant Actual Volume : 0 gallon  
 Pollutant Category : Chlorine

SQG - FL

Facility Name : Camp Blanding Joint Training Center  
 Facility Address : 5629 State Road 16 W, Starke, 32091  
 County : Clay

Last Inspection Date : 2012-09-11  
 Date Notified : 1992-09-15  
 Site ID : 59522  
 Handler ID : FLD984254870  
 Office : Northeast District  
 Facility Inspection Type : LQG-CEI; UOG-CEI  
 Documents Link : [Click here for hyperlink provided by the agency.](#)  
 Last Date in Agency List : 2024-01-16

T 2 - FL

Facility Name : NATIONAL GUARD - CAMP BLANDING JOINT TRAINING CENTER  
 Facility Address : 5629 STATE ROAD 16 WEST - FLARNG, Starke, FL 32091  
 County : Clay

Map Id: 11  
 Direction: W  
 Distance: 0.305 mi., 1612 ft.  
 Elevation: 208 ft.  
 Relative: Higher

EnviroSite ID: 1490480  
 EPA ID: N/R

**Site Name :** CAMP BLANDING | CAMP BLANDING JOINT TRAINING CENTER | CAMP BLANDING MK-19 RANGE FACILITY  
 5629 SR 16 W | 5629 SR 16 WEST | 5629 STATE ROAD 16 W  
 STARKE | Starke | KINGSLEY LAKE, FL

**Database(s) :** [AST - FL, CS - FL, ECHO, ERNS, FA 3 - FL, FF TANKS - FL, FRS, HIST PCS ENF, HIST PCS FACILITY, ICIS, INACTIVE PCS, LQG - FL, MANIFEST EPA, NPDES - FL, PCS FACILITY, RCRA SQG, RCRA VSQG, RESP PARTY - FL, SCHOOLS PUBLIC, SHWS ERIC - FL, SPILLS - FL, SQG - FL, T 2 - FL, TRIS] **(cont.)**

T 2 - FL **(cont.)**

Details for this site have been truncated due to the large number of available details for this site within this dataset. For the complete details for this site, contact your EnviroSite account representative for a complimentary site report containing all of the details available.

Filing Year :	2022(Tier2)
Filing Type :	312
Company Name :	DEPARTMENT OF MILITARY AFFAIRS
Facility ID :	7302252
State Facility ID :	N/R
SIC :	N/R
NAICS :	928110 - National Security
Dun & Bradstreet Code :	N/A
De-Registered Date :	N/R
Data Submitted by :	Justin Campbell
Contact 1 - Name :	Paul Catlett
Contact 1 - Contact Type :	Owner / Operator
Contact 1 - Email :	paul.l.catlett.nfg@army.mil
Contact 1 - 24-hour Phone :	904-626-8574
Contact 1 - Work Phone :	904-682-3453
Contact 1 - Additional Phone :	N/R
Access ID :	N/R
Florida SERC :	N/R
EIN Number :	N/R
Last Modified Date :	2023-02-28
First Submit Date :	2023-02-28(Tier2)
Latitude :	N/R
Longitude :	N/R
Last Date in Agency List :	2023-07-21

Chemical Information

Filing Year :	2022(Tier2)
CAS Number :	68476346
Chemical Name :	Diesel Fuel Oil (low sulfur)
Maximum Daily Quantity :	432,900
Average Daily Quantity :	432,900
EHS :	N/R
Below Thresholds :	N/R
Trade Secret :	N/R
H :	0
F :	2
R :	0
S :	-
Solid :	F
Liquid :	T

Map Id: 11  
 Direction: W  
 Distance: 0.305 mi., 1612 ft.  
 Elevation: 208 ft.  
 Relative: Higher

Envirosite ID: 1490480  
 EPA ID: N/R

**Site Name :** CAMP BLANDING | CAMP BLANDING JOINT TRAINING CENTER | CAMP BLANDING MK-19 RANGE FACILITY  
 5629 SR 16 W | 5629 SR 16 WEST | 5629 STATE ROAD 16 W  
 STARKE | Starke | KINGSLEY LAKE, FL

**Database(s) :** [AST - FL, CS - FL, ECHO, ERNS, FA 3 - FL, FF TANKS - FL, FRS, HIST PCS ENF, HIST PCS FACILITY, ICIS, INACTIVE PCS, LQG - FL, MANIFEST EPA, NPDES - FL, PCS FACILITY, RCRA SQG, RCRA VSQG, RESP PARTY - FL, SCHOOLS PUBLIC, SHWS ERIC - FL, SPILLS - FL, SQG - FL, T 2 - FL, TRIS] **(cont.)**

T 2 - FL **(cont.)**

Gas :	F
Pure :	F
Mixture :	T
Explosive :	F
Chronic :	N/R
Pressure :	N/R
Reactive :	N/R
Storage :	N/R
Pressure 2 :	N/R
Temperature Types :	N/R
Max Amount :	N/R
Flammable (Gases, Aerosols, Liquids, or Solids):	T
Oxidizer (Liquid, Solid or Gas) :	F
Self-Reactive :	F
Pyrophoric (Liquid or Solid) :	F
Pyrophoric Gas :	F
Self-Heating :	F
Organic Peroxide :	F
Corrosive to Metal :	F
Gas Under Pressure (Compressed Gas) :	F
In Contact with Water Emits Flammable Gas:	F
Combustible Dust :	F
Acute :	T
Skin Corrosion or Irritation :	T
Serious Eye Damage or Eye Irritation:	F
Respiratory or Skin Sensitization :	F
Germ Cell Mutagenicity :	F
Carcinogenicity :	T
Reproductive Toxicity :	F
Specific Target Organ Toxicity (Single or Repeated Exposure):	T
Aspiration Hazard :	T
Simple Asphyxiant :	F
Hazard Not Otherwise Classified :	F
Filing Year :	2022(Tier2)
CAS Number :	74986
Chemical Name :	Propane
Maximum Daily Quantity :	88,000
Average Daily Quantity :	88,000
EHS :	N/R
Below Thresholds :	N/R
Trade Secret :	N/R

Map Id: 11  
 Direction: W  
 Distance: 0.305 mi., 1612 ft.  
 Elevation: 208 ft.  
 Relative: Higher

**Site Name :** CAMP BLANDING | CAMP BLANDING JOINT TRAINING CENTER | CAMP BLANDING MK-19 RANGE FACILITY  
 5629 SR 16 W | 5629 SR 16 WEST | 5629 STATE ROAD 16 W  
 STARKE | Starke | KINGSLEY LAKE, FL

**Database(s) :** [AST - FL, CS - FL, ECHO, ERNS, FA 3 - FL, FF TANKS - FL, FRS, HIST PCS ENF, HIST PCS FACILITY, ICIS, INACTIVE PCS, LQG - FL, MANIFEST EPA, NPDES - FL, PCS FACILITY, RCRA SQG, RCRA VSQG, RESP PARTY - FL, SCHOOLS PUBLIC, SHWS ERIC - FL, SPILLS - FL, SQG - FL, T 2 - FL, TRIS] **(cont.)**

EnviroSite ID: 1490480  
 EPA ID: N/R

T 2 - FL **(cont.)**

H :	1
F :	4
R :	0
S :	-
Solid :	F
Liquid :	T
Gas :	F
Pure :	F
Mixture :	T
Explosive :	F
Chronic :	N/R
Pressure :	N/R
Reactive :	N/R
Storage :	N/R
Pressure 2 :	N/R
Temperature Types :	N/R
Max Amount :	N/R
Flammable (Gases, Aerosols, Liquids, or Solids):	T
Oxidizer (Liquid, Solid or Gas) :	F
Self-Reactive :	F
Pyrophoric (Liquid or Solid) :	F
Pyrophoric Gas :	F
Self-Heating :	F
Organic Peroxide :	F
Corrosive to Metal :	F
Gas Under Pressure (Compressed Gas) :	T
In Contact with Water Emits Flammable Gas:	F
Combustible Dust :	F
Acute :	F
Skin Corrosion or Irritation :	T
Serious Eye Damage or Eye Irritation:	F
Respiratory or Skin Sensitization :	F
Germ Cell Mutagenicity :	F
Carcinogenicity :	F
Reproductive Toxicity :	F
Specific Target Organ Toxicity (Single or Repeated Exposure):	F
Aspiration Hazard :	T
Simple Asphyxiant :	F
Hazard Not Otherwise Classified :	F

Filing Year : 2022(Tier2)  
 CAS Number : 7681529

Map Id: 11  
 Direction: W  
 Distance: 0.305 mi., 1612 ft.  
 Elevation: 208 ft.  
 Relative: Higher

Envirosite ID: 1490480  
 EPA ID: N/R

**Site Name :** CAMP BLANDING | CAMP BLANDING JOINT TRAINING CENTER | CAMP BLANDING MK-19 RANGE FACILITY  
 5629 SR 16 W | 5629 SR 16 WEST | 5629 STATE ROAD 16 W  
 STARKE | Starke | KINGSLEY LAKE, FL

**Database(s) :** [AST - FL, CS - FL, ECHO, ERNS, FA 3 - FL, FF TANKS - FL, FRS, HIST PCS ENF, HIST PCS FACILITY, ICIS, INACTIVE PCS, LQG - FL, MANIFEST EPA, NPDES - FL, PCS FACILITY, RCRA SQG, RCRA VSQG, RESP PARTY - FL, SCHOOLS PUBLIC, SHWS ERIC - FL, SPILLS - FL, SQG - FL, T 2 - FL, TRIS] **(cont.)**

T 2 - FL **(cont.)**

Chemical Name :	Sodium hypochlorite
Maximum Daily Quantity :	13,360
Average Daily Quantity :	13,360
EHS :	N/R
Below Thresholds :	N/R
Trade Secret :	N/R
H :	3
F :	0
R :	0
S :	OX
Solid :	F
Liquid :	T
Gas :	F
Pure :	F
Mixture :	T
Explosive :	F
Chronic :	N/R
Pressure :	N/R
Reactive :	N/R
Storage :	N/R
Pressure 2 :	N/R
Temperature Types :	N/R
Max Amount :	N/R
Flammable (Gases, Aerosols, Liquids, or Solids):	F
Oxidizer (Liquid, Solid or Gas) :	F
Self-Reactive :	F
Pyrophoric (Liquid or Solid) :	F
Pyrophoric Gas :	F
Self-Heating :	F
Organic Peroxide :	F
Corrosive to Metal :	T
Gas Under Pressure (Compressed Gas) :	F
In Contact with Water Emits Flammable Gas:	F
Combustible Dust :	F
Acute :	F
Skin Corrosion or Irritation :	T
Serious Eye Damage or Eye Irritation:	T
Respiratory or Skin Sensitization :	F
Germ Cell Mutagenicity :	F
Carcinogenicity :	F
Reproductive Toxicity :	F
Specific Target Organ Toxicity (Single or Repeated Exposure):	F
Aspiration Hazard :	F



Map Id: 11  
 Direction: W  
 Distance: 0.305 mi., 1612 ft.  
 Elevation: 208 ft.  
 Relative: Higher

Envirosite ID: 1490480  
 EPA ID: N/R

**Site Name :** CAMP BLANDING | CAMP BLANDING JOINT TRAINING CENTER | CAMP BLANDING MK-19 RANGE FACILITY  
 5629 SR 16 W | 5629 SR 16 WEST | 5629 STATE ROAD 16 W  
 STARKE | Starke | KINGSLEY LAKE, FL

**Database(s) :** [AST - FL, CS - FL, ECHO, ERNS, FA 3 - FL, FF TANKS - FL, FRS, HIST PCS ENF, HIST PCS FACILITY, ICIS, INACTIVE PCS, LQG - FL, MANIFEST EPA, NPDES - FL, PCS FACILITY, RCRA SQG, RCRA VSQG, RESP PARTY - FL, SCHOOLS PUBLIC, SHWS ERIC - FL, SPILLS - FL, SQG - FL, T 2 - FL, TRIS] **(cont.)**

T 2 - FL **(cont.)**

Simple Asphyxiant : F  
 Hazard Not Otherwise Classified : F

Filing Year : 2022(Tier2)  
 CAS Number : 8008206  
 Chemical Name : KEROSENE  
 Maximum Daily Quantity : 192,000  
 Average Daily Quantity : 192,000  
 EHS : N/R  
 Below Thresholds : N/R  
 Trade Secret : N/R  
 H : 2  
 F : 2  
 R : 0  
 S : -  
 Solid : F  
 Liquid : T  
 Gas : F  
 Pure : F  
 Mixture : T  
 Explosive : F  
 Chronic : N/R  
 Pressure : N/R  
 Reactive : N/R  
 Storage : N/R  
 Pressure 2 : N/R  
 Temperature Types : N/R  
 Max Amount : N/R  
 Flammable (Gases, Aerosols, Liquids, or Solids): T  
 Oxidizer (Liquid, Solid or Gas) : F  
 Self-Reactive : F  
 Pyrophoric (Liquid or Solid) : F  
 Pyrophoric Gas : F  
 Self-Heating : F  
 Organic Peroxide : F  
 Corrosive to Metal : F  
 Gas Under Pressure (Compressed Gas) : F  
 In Contact with Water Emits Flammable Gas: F  
 Combustible Dust : F  
 Acute : F  
 Skin Corrosion or Irritation : T  
 Serious Eye Damage or Eye Irritation: T  
 Respiratory or Skin Sensitization : F

Map Id: 11  
 Direction: W  
 Distance: 0.305 mi., 1612 ft.  
 Elevation: 208 ft.  
 Relative: Higher

EnviroSite ID: 1490480  
 EPA ID: N/R

**Site Name :** CAMP BLANDING | CAMP BLANDING JOINT TRAINING CENTER | CAMP BLANDING MK-19 RANGE FACILITY  
 5629 SR 16 W | 5629 SR 16 WEST | 5629 STATE ROAD 16 W  
 STARKE | Starke | KINGSLEY LAKE, FL

**Database(s) :** [AST - FL, CS - FL, ECHO, ERNS, FA 3 - FL, FF TANKS - FL, FRS, HIST PCS ENF, HIST PCS FACILITY, ICIS, INACTIVE PCS, LQG - FL, MANIFEST EPA, NPDES - FL, PCS FACILITY, RCRA SQG, RCRA VSQG, RESP PARTY - FL, SCHOOLS PUBLIC, SHWS ERIC - FL, SPILLS - FL, SQG - FL, T 2 - FL, TRIS] **(cont.)**

T 2 - FL **(cont.)**

Germ Cell Mutagenicity :	F
Carcinogenicity :	T
Reproductive Toxicity :	F
Specific Target Organ Toxicity (Single or Repeated Exposure):	T
Aspiration Hazard :	T
Simple Asphyxiant :	F
Hazard Not Otherwise Classified :	F
Filing Year :	2021(Tier2)
Filing Type :	312
Company Name :	DEPARTMENT OF MILITARY AFFAIRS
Facility ID :	7137423
State Facility ID :	N/R
SIC :	N/R
NAICS :	928110 - National Security
Dun & Bradstreet Code :	N/A
De-Registered Date :	N/R
Data Submitted by :	Justin Campbell
Contact 1 - Name :	Paul Catlett
Contact 1 - Contact Type :	Owner / Operator
Contact 1 - Email :	paul.l.catlett.nfg@army.mil
Contact 1 - 24-hour Phone :	904-626-8574
Contact 1 - Work Phone :	904-682-3453
Contact 1 - Additional Phone :	N/R
Access ID :	N/R
Florida SERC :	N/R
EIN Number :	N/R
Last Modified Date :	2022-03-11
First Submit Date :	2022-03-11(Tier2)
Latitude :	N/R
Longitude :	N/R
Last Date in Agency List :	2022-12-20

Chemical Information

Filing Year :	2021(Tier2)
CAS Number :	68476346
Chemical Name :	Diesel Fuel Oil (low sulfur)
Maximum Daily Quantity :	432,900
Average Daily Quantity :	432,900
EHS :	N/R
Below Thresholds :	N/R
Trade Secret :	N/R

Map Id: 11  
 Direction: W  
 Distance: 0.305 mi., 1612 ft.  
 Elevation: 208 ft.  
 Relative: Higher

**Site Name :** CAMP BLANDING | CAMP BLANDING JOINT TRAINING CENTER | CAMP BLANDING MK-19 RANGE FACILITY  
 5629 SR 16 W | 5629 SR 16 WEST | 5629 STATE ROAD 16 W  
 STARKE | Starke | KINGSLEY LAKE, FL

**Database(s) :** [AST - FL, CS - FL, ECHO, ERNS, FA 3 - FL, FF TANKS - FL, FRS, HIST PCS ENF, HIST PCS FACILITY, ICIS, INACTIVE PCS, LQG - FL, MANIFEST EPA, NPDES - FL, PCS FACILITY, RCRA SQG, RCRA VSQG, RESP PARTY - FL, SCHOOLS PUBLIC, SHWS ERIC - FL, SPILLS - FL, SQG - FL, T 2 - FL, TRIS] **(cont.)**

EnviroSite ID: 1490480  
 EPA ID: N/R

T 2 - FL **(cont.)**

H :	0
F :	2
R :	0
S :	-
Solid :	F
Liquid :	T
Gas :	F
Pure :	F
Mixture :	T
Explosive :	F
Chronic :	N/R
Pressure :	N/R
Reactive :	N/R
Storage :	N/R
Pressure 2 :	N/R
Temperature Types :	N/R
Max Amount :	N/R
Flammable (Gases, Aerosols, Liquids, or Solids):	T
Oxidizer (Liquid, Solid or Gas) :	F
Self-Reactive :	F
Pyrophoric (Liquid or Solid) :	F
Pyrophoric Gas :	F
Self-Heating :	F
Organic Peroxide :	F
Corrosive to Metal :	F
Gas Under Pressure (Compressed Gas) :	F
In Contact with Water Emits Flammable Gas:	F
Combustible Dust :	F
Acute :	T
Skin Corrosion or Irritation :	T
Serious Eye Damage or Eye Irritation:	F
Respiratory or Skin Sensitization :	F
Germ Cell Mutagenicity :	F
Carcinogenicity :	T
Reproductive Toxicity :	F
Specific Target Organ Toxicity (Single or Repeated Exposure):	T
Aspiration Hazard :	T
Simple Asphyxiant :	F
Hazard Not Otherwise Classified :	F

Filing Year : 2021(Tier2)  
 CAS Number : 74986

Map Id: 11  
 Direction: W  
 Distance: 0.305 mi., 1612 ft.  
 Elevation: 208 ft.  
 Relative: Higher

Envirosite ID: 1490480  
 EPA ID: N/R

**Site Name :** CAMP BLANDING | CAMP BLANDING JOINT TRAINING CENTER | CAMP BLANDING MK-19 RANGE FACILITY  
 5629 SR 16 W | 5629 SR 16 WEST | 5629 STATE ROAD 16 W  
 STARKE | Starke | KINGSLEY LAKE, FL

**Database(s) :** [AST - FL, CS - FL, ECHO, ERNS, FA 3 - FL, FF TANKS - FL, FRS, HIST PCS ENF, HIST PCS FACILITY, ICIS, INACTIVE PCS, LQG - FL, MANIFEST EPA, NPDES - FL, PCS FACILITY, RCRA SQG, RCRA VSQG, RESP PARTY - FL, SCHOOLS PUBLIC, SHWS ERIC - FL, SPILLS - FL, SQG - FL, T 2 - FL, TRIS] **(cont.)**

T 2 - FL **(cont.)**

Chemical Name :	Propane
Maximum Daily Quantity :	88,000
Average Daily Quantity :	88,000
EHS :	N/R
Below Thresholds :	N/R
Trade Secret :	N/R
H :	1
F :	4
R :	0
S :	-
Solid :	F
Liquid :	T
Gas :	F
Pure :	F
Mixture :	T
Explosive :	F
Chronic :	N/R
Pressure :	N/R
Reactive :	N/R
Storage :	N/R
Pressure 2 :	N/R
Temperature Types :	N/R
Max Amount :	N/R
Flammable (Gases, Aerosols, Liquids, or Solids):	T
Oxidizer (Liquid, Solid or Gas) :	F
Self-Reactive :	F
Pyrophoric (Liquid or Solid) :	F
Pyrophoric Gas :	F
Self-Heating :	F
Organic Peroxide :	F
Corrosive to Metal :	F
Gas Under Pressure (Compressed Gas) :	T
In Contact with Water Emits Flammable Gas:	F
Combustible Dust :	F
Acute :	F
Skin Corrosion or Irritation :	T
Serious Eye Damage or Eye Irritation:	F
Respiratory or Skin Sensitization :	F
Germ Cell Mutagenicity :	F
Carcinogenicity :	F
Reproductive Toxicity :	F
Specific Target Organ Toxicity (Single or Repeated Exposure):	F
Aspiration Hazard :	T

Map Id: 11  
 Direction: W  
 Distance: 0.305 mi., 1612 ft.  
 Elevation: 208 ft.  
 Relative: Higher

Envirosite ID: 1490480  
 EPA ID: N/R

**Site Name :** CAMP BLANDING | CAMP BLANDING JOINT TRAINING CENTER | CAMP BLANDING MK-19 RANGE FACILITY  
 5629 SR 16 W | 5629 SR 16 WEST | 5629 STATE ROAD 16 W  
 STARKE | Starke | KINGSLEY LAKE, FL

**Database(s) :** [AST - FL, CS - FL, ECHO, ERNS, FA 3 - FL, FF TANKS - FL, FRS, HIST PCS ENF, HIST PCS FACILITY, ICIS, INACTIVE PCS, LQG - FL, MANIFEST EPA, NPDES - FL, PCS FACILITY, RCRA SQG, RCRA VSQG, RESP PARTY - FL, SCHOOLS PUBLIC, SHWS ERIC - FL, SPILLS - FL, SQG - FL, T 2 - FL, TRIS] **(cont.)**

T 2 - FL **(cont.)**

Simple Asphyxiant : F  
 Hazard Not Otherwise Classified : F

Filing Year : 2021(Tier2)  
 CAS Number : 7681529  
 Chemical Name : Sodium hypochlorite  
 Maximum Daily Quantity : 13,360  
 Average Daily Quantity : 13,360  
 EHS : N/R  
 Below Thresholds : N/R  
 Trade Secret : N/R  
 H : 3  
 F : 0  
 R : 0  
 S : OX  
 Solid : F  
 Liquid : T  
 Gas : F  
 Pure : F  
 Mixture : T  
 Explosive : F  
 Chronic : N/R  
 Pressure : N/R  
 Reactive : N/R  
 Storage : N/R  
 Pressure 2 : N/R  
 Temperature Types : N/R  
 Max Amount : N/R  
 Flammable (Gases, Aerosols, Liquids, or Solids): F  
 Oxidizer (Liquid, Solid or Gas) : F  
 Self-Reactive : F  
 Pyrophoric (Liquid or Solid) : F  
 Pyrophoric Gas : F  
 Self-Heating : F  
 Organic Peroxide : F  
 Corrosive to Metal : T  
 Gas Under Pressure (Compressed Gas) : F  
 In Contact with Water Emits Flammable Gas: F  
 Combustible Dust : F  
 Acute : F  
 Skin Corrosion or Irritation : T  
 Serious Eye Damage or Eye Irritation: T  
 Respiratory or Skin Sensitization : F

Map Id: 11  
 Direction: W  
 Distance: 0.305 mi., 1612 ft.  
 Elevation: 208 ft.  
 Relative: Higher

EnviroSite ID: 1490480  
 EPA ID: N/R

**Site Name :** CAMP BLANDING | CAMP BLANDING JOINT TRAINING CENTER | CAMP BLANDING MK-19 RANGE FACILITY  
 5629 SR 16 W | 5629 SR 16 WEST | 5629 STATE ROAD 16 W  
 STARKE | Starke | KINGSLEY LAKE, FL

**Database(s) :** [AST - FL, CS - FL, ECHO, ERNS, FA 3 - FL, FF TANKS - FL, FRS, HIST PCS ENF, HIST PCS FACILITY, ICIS, INACTIVE PCS, LQG - FL, MANIFEST EPA, NPDES - FL, PCS FACILITY, RCRA SQG, RCRA VSQG, RESP PARTY - FL, SCHOOLS PUBLIC, SHWS ERIC - FL, SPILLS - FL, SQG - FL, T 2 - FL, TRIS] **(cont.)**

T 2 - FL **(cont.)**

Germ Cell Mutagenicity :	F
Carcinogenicity :	F
Reproductive Toxicity :	F
Specific Target Organ Toxicity (Single or Repeated Exposure):	F
Aspiration Hazard :	F
Simple Asphyxiant :	F
Hazard Not Otherwise Classified :	F
Filing Year :	2021(Tier2)
CAS Number :	8008206
Chemical Name :	KEROSENE
Maximum Daily Quantity :	192,000
Average Daily Quantity :	192,000
EHS :	N/R
Below Thresholds :	N/R
Trade Secret :	N/R
H :	2
F :	2
R :	0
S :	-
Solid :	F
Liquid :	T
Gas :	F
Pure :	F
Mixture :	T
Explosive :	F
Chronic :	N/R
Pressure :	N/R
Reactive :	N/R
Storage :	N/R
Pressure 2 :	N/R
Temperature Types :	N/R
Max Amount :	N/R
Flammable (Gases, Aerosols, Liquids, or Solids):	T
Oxidizer (Liquid, Solid or Gas) :	F
Self-Reactive :	F
Pyrophoric (Liquid or Solid) :	F
Pyrophoric Gas :	F
Self-Heating :	F
Organic Peroxide :	F
Corrosive to Metal :	F
Gas Under Pressure (Compressed Gas) :	F

Map Id: 11  
 Direction: W  
 Distance: 0.305 mi., 1612 ft.  
 Elevation: 208 ft.  
 Relative: Higher

EnviroSite ID: 1490480  
 EPA ID: N/R

**Site Name :** CAMP BLANDING | CAMP BLANDING JOINT TRAINING CENTER | CAMP BLANDING MK-19 RANGE FACILITY  
 5629 SR 16 W | 5629 SR 16 WEST | 5629 STATE ROAD 16 W  
 STARKE | Starke | KINGSLEY LAKE, FL

**Database(s) :** [AST - FL, CS - FL, ECHO, ERNS, FA 3 - FL, FF TANKS - FL, FRS, HIST PCS ENF, HIST PCS FACILITY, ICIS, INACTIVE PCS, LQG - FL, MANIFEST EPA, NPDES - FL, PCS FACILITY, RCRA SQG, RCRA VSQG, RESP PARTY - FL, SCHOOLS PUBLIC, SHWS ERIC - FL, SPILLS - FL, SQG - FL, T 2 - FL, TRIS] **(cont.)**

T 2 - FL **(cont.)**

In Contact with Water Emits Flammable Gas:	F
Combustible Dust :	F
Acute :	F
Skin Corrosion or Irritation :	T
Serious Eye Damage or Eye Irritation:	T
Respiratory or Skin Sensitization :	F
Germ Cell Mutagenicity :	F
Carcinogenicity :	T
Reproductive Toxicity :	F
Specific Target Organ Toxicity (Single or Repeated Exposure):	T
Aspiration Hazard :	T
Simple Asphyxiant :	F
Hazard Not Otherwise Classified :	F
Filing Year :	2020(Tier2)
Filing Type :	312
Company Name :	DEPARTMENT OF MILITARY AFFAIRS
Facility ID :	6827813
State Facility ID :	N/R
SIC :	N/R
NAICS :	928110 - National Security
Dun & Bradstreet Code :	N/A
De-Registered Date :	N/R
Data Submitted by :	Justin Campbell
Contact 1 - Name :	Neal Newton
Contact 1 - Contact Type :	Owner / Operator
Contact 1 - Email :	neal.r.newton.nfg@mail.mil
Contact 1 - 24-hour Phone :	904-347-5383
Contact 1 - Work Phone :	904-823-0645
Contact 1 - Additional Phone :	N/R
Access ID :	N/R
Florida SERC :	N/R
EIN Number :	N/R
Last Modified Date :	2021-03-01
First Submit Date :	2021-03-01(Tier2)
Latitude :	N/R
Longitude :	N/R
Last Date in Agency List :	2022-01-06

Map Id: 11  
 Direction: W  
 Distance: 0.305 mi., 1612 ft.  
 Elevation: 208 ft.  
 Relative: Higher

Envirosite ID: 1490480  
 EPA ID: N/R

**Site Name :** CAMP BLANDING | CAMP BLANDING JOINT TRAINING CENTER | CAMP BLANDING MK-19 RANGE FACILITY  
 5629 SR 16 W | 5629 SR 16 WEST | 5629 STATE ROAD 16 W  
 STARKE | Starke | KINGSLEY LAKE, FL

**Database(s) :** [AST - FL, CS - FL, ECHO, ERNS, FA 3 - FL, FF TANKS - FL, FRS, HIST PCS ENF, HIST PCS FACILITY, ICIS, INACTIVE PCS, LQG - FL, MANIFEST EPA, NPDES - FL, PCS FACILITY, RCRA SQG, RCRA VSQG, RESP PARTY - FL, SCHOOLS PUBLIC, SHWS ERIC - FL, SPILLS - FL, SQG - FL, T 2 - FL, TRIS] **(cont.)**

T 2 - FL **(cont.)**

Chemical Information

Filing Year :	2020(Tier2)
CAS Number :	68476346
Chemical Name :	Diesel Fuel Oil (low sulfur)
Maximum Daily Quantity :	432,900
Average Daily Quantity :	432,900
EHS :	N/R
Below Thresholds :	N/R
Trade Secret :	N/R
H :	0
F :	2
R :	0
S :	-
Solid :	F
Liquid :	T
Gas :	F
Pure :	F
Mixture :	T
Explosive :	F
Chronic :	N/R
Pressure :	N/R
Reactive :	N/R
Storage :	N/R
Pressure 2 :	N/R
Temperature Types :	N/R
Max Amount :	N/R
Flammable (Gases, Aerosols, Liquids, or Solids):	T
Oxidizer (Liquid, Solid or Gas) :	F
Self-Reactive :	F
Pyrophoric (Liquid or Solid) :	F
Pyrophoric Gas :	F
Self-Heating :	F
Organic Peroxide :	F
Corrosive to Metal :	F
Gas Under Pressure (Compressed Gas) :	F
In Contact with Water Emits Flammable Gas:	F
Combustible Dust :	F
Acute :	T
Skin Corrosion or Irritation :	T
Serious Eye Damage or Eye Irritation:	F
Respiratory or Skin Sensitization :	F
Germ Cell Mutagenicity :	F
Carcinogenicity :	T
Reproductive Toxicity :	F



Map Id: 11  
 Direction: W  
 Distance: 0.305 mi., 1612 ft.  
 Elevation: 208 ft.  
 Relative: Higher

EnviroSite ID: 1490480  
 EPA ID: N/R

**Site Name :** CAMP BLANDING | CAMP BLANDING JOINT TRAINING CENTER | CAMP BLANDING MK-19 RANGE FACILITY  
 5629 SR 16 W | 5629 SR 16 WEST | 5629 STATE ROAD 16 W  
 STARKE | Starke | KINGSLEY LAKE, FL

**Database(s) :** [AST - FL, CS - FL, ECHO, ERNS, FA 3 - FL, FF TANKS - FL, FRS, HIST PCS ENF, HIST PCS FACILITY, ICIS, INACTIVE PCS, LQG - FL, MANIFEST EPA, NPDES - FL, PCS FACILITY, RCRA SQG, RCRA VSQG, RESP PARTY - FL, SCHOOLS PUBLIC, SHWS ERIC - FL, SPILLS - FL, SQG - FL, T 2 - FL, TRIS] **(cont.)**

T 2 - FL **(cont.)**

Specific Target Organ Toxicity (Single or Repeated Exposure): T  
 Aspiration Hazard : T  
 Simple Asphyxiant : F  
 Hazard Not Otherwise Classified : F

Filing Year : 2020(Tier2)  
 CAS Number : 74986  
 Chemical Name : Propane  
 Maximum Daily Quantity : 88,000  
 Average Daily Quantity : 88,000  
 EHS : N/R  
 Below Thresholds : N/R  
 Trade Secret : N/R  
 H : 1  
 F : 4  
 R : 0  
 S : -  
 Solid : F  
 Liquid : T  
 Gas : F  
 Pure : F  
 Mixture : T  
 Explosive : F  
 Chronic : N/R  
 Pressure : N/R  
 Reactive : N/R  
 Storage : N/R  
 Pressure 2 : N/R  
 Temperature Types : N/R  
 Max Amount : N/R  
 Flammable (Gases, Aerosols, Liquids, or Solids): T  
 Oxidizer (Liquid, Solid or Gas) : F  
 Self-Reactive : F  
 Pyrophoric (Liquid or Solid) : F  
 Pyrophoric Gas : F  
 Self-Heating : F  
 Organic Peroxide : F  
 Corrosive to Metal : F  
 Gas Under Pressure (Compressed Gas) : T  
 In Contact with Water Emits Flammable Gas: F  
 Combustible Dust : F  
 Acute : F

Map Id: 11  
 Direction: W  
 Distance: 0.305 mi., 1612 ft.  
 Elevation: 208 ft.  
 Relative: Higher

EnviroSite ID: 1490480  
 EPA ID: N/R

**Site Name :** CAMP BLANDING | CAMP BLANDING JOINT TRAINING CENTER | CAMP BLANDING MK-19 RANGE FACILITY  
 5629 SR 16 W | 5629 SR 16 WEST | 5629 STATE ROAD 16 W  
 STARKE | Starke | KINGSLEY LAKE, FL

**Database(s) :** [AST - FL, CS - FL, ECHO, ERNS, FA 3 - FL, FF TANKS - FL, FRS, HIST PCS ENF, HIST PCS FACILITY, ICIS, INACTIVE PCS, LQG - FL, MANIFEST EPA, NPDES - FL, PCS FACILITY, RCRA SQG, RCRA VSQG, RESP PARTY - FL, SCHOOLS PUBLIC, SHWS ERIC - FL, SPILLS - FL, SQG - FL, T 2 - FL, TRIS] **(cont.)**

T 2 - FL **(cont.)**

Skin Corrosion or Irritation :	T
Serious Eye Damage or Eye Irritation:	F
Respiratory or Skin Sensitization :	F
Germ Cell Mutagenicity :	F
Carcinogenicity :	F
Reproductive Toxicity :	F
Specific Target Organ Toxicity (Single or Repeated Exposure):	F
Aspiration Hazard :	T
Simple Asphyxiant :	F
Hazard Not Otherwise Classified :	F
Filing Year :	2020(Tier2)
CAS Number :	7681529
Chemical Name :	Sodium hypochlorite
Maximum Daily Quantity :	13,360
Average Daily Quantity :	13,360
EHS :	N/R
Below Thresholds :	N/R
Trade Secret :	N/R
H :	3
F :	0
R :	0
S :	OX
Solid :	F
Liquid :	T
Gas :	F
Pure :	F
Mixture :	T
Explosive :	F
Chronic :	N/R
Pressure :	N/R
Reactive :	N/R
Storage :	N/R
Pressure 2 :	N/R
Temperature Types :	N/R
Max Amount :	N/R
Flammable (Gases, Aerosols, Liquids, or Solids):	F
Oxidizer (Liquid, Solid or Gas) :	F
Self-Reactive :	F
Pyrophoric (Liquid or Solid) :	F
Pyrophoric Gas :	F
Self-Heating :	F
Organic Peroxide :	F

Map Id: 11  
 Direction: W  
 Distance: 0.305 mi., 1612 ft.  
 Elevation: 208 ft.  
 Relative: Higher

**Site Name :** CAMP BLANDING | CAMP BLANDING JOINT TRAINING CENTER | CAMP BLANDING MK-19 RANGE FACILITY  
 5629 SR 16 W | 5629 SR 16 WEST | 5629 STATE ROAD 16 W  
 STARKE | Starke | KINGSLEY LAKE, FL

**Database(s) :** [AST - FL, CS - FL, ECHO, ERNS, FA 3 - FL, FF TANKS - FL, FRS, HIST PCS ENF, HIST PCS FACILITY, ICIS, INACTIVE PCS, LQG - FL, MANIFEST EPA, NPDES - FL, PCS FACILITY, RCRA SQG, RCRA VSQG, RESP PARTY - FL, SCHOOLS PUBLIC, SHWS ERIC - FL, SPILLS - FL, SQG - FL, T 2 - FL, TRIS] **(cont.)**

Envirosite ID: 1490480  
 EPA ID: N/R

T 2 - FL **(cont.)**

Corrosive to Metal :	T
Gas Under Pressure (Compressed Gas) :	F
In Contact with Water Emits Flammable Gas:	F
Combustible Dust :	F
Acute :	F
Skin Corrosion or Irritation :	T
Serious Eye Damage or Eye Irritation:	T
Respiratory or Skin Sensitization :	F
Germ Cell Mutagenicity :	F
Carcinogenicity :	F
Reproductive Toxicity :	F
Specific Target Organ Toxicity (Single or Repeated Exposure):	F
Aspiration Hazard :	F
Simple Asphyxiant :	F
Hazard Not Otherwise Classified :	F

Filing Year :	2020(Tier2)
CAS Number :	8008206
Chemical Name :	KEROSENE
Maximum Daily Quantity :	192,000
Average Daily Quantity :	192,000
EHS :	N/R
Below Thresholds :	N/R
Trade Secret :	N/R
H :	2
F :	2
R :	0
S :	-
Solid :	F
Liquid :	T
Gas :	F
Pure :	F
Mixture :	T
Explosive :	F
Chronic :	N/R
Pressure :	N/R
Reactive :	N/R
Storage :	N/R
Pressure 2 :	N/R
Temperature Types :	N/R
Max Amount :	N/R
Flammable (Gases, Aerosols, Liquids, or Solids):	T

Map Id: 11  
 Direction: W  
 Distance: 0.305 mi., 1612 ft.  
 Elevation: 208 ft.  
 Relative: Higher

EnviroSite ID: 1490480  
 EPA ID: N/R

**Site Name :** CAMP BLANDING | CAMP BLANDING JOINT TRAINING CENTER | CAMP BLANDING MK-19 RANGE FACILITY  
 5629 SR 16 W | 5629 SR 16 WEST | 5629 STATE ROAD 16 W  
 STARKE | Starke | KINGSLEY LAKE, FL

**Database(s) :** [AST - FL, CS - FL, ECHO, ERNS, FA 3 - FL, FF TANKS - FL, FRS, HIST PCS ENF, HIST PCS FACILITY, ICIS, INACTIVE PCS, LQG - FL, MANIFEST EPA, NPDES - FL, PCS FACILITY, RCRA SQG, RCRA VSQG, RESP PARTY - FL, SCHOOLS PUBLIC, SHWS ERIC - FL, SPILLS - FL, SQG - FL, T 2 - FL, TRIS] **(cont.)**

T 2 - FL **(cont.)**

Oxidizer (Liquid, Solid or Gas) :	F
Self-Reactive :	F
Pyrophoric (Liquid or Solid) :	F
Pyrophoric Gas :	F
Self-Heating :	F
Organic Peroxide :	F
Corrosive to Metal :	F
Gas Under Pressure (Compressed Gas) :	F
In Contact with Water Emits Flammable Gas:	F
Combustible Dust :	F
Acute :	F
Skin Corrosion or Irritation :	T
Serious Eye Damage or Eye Irritation:	T
Respiratory or Skin Sensitization :	F
Germ Cell Mutagenicity :	F
Carcinogenicity :	T
Reproductive Toxicity :	F
Specific Target Organ Toxicity (Single or Repeated Exposure):	T
Aspiration Hazard :	T
Simple Asphyxiant :	F
Hazard Not Otherwise Classified :	F

Filing Year :	2018(Tier2)
Filing Type :	312
Company Name :	DEPARTMENT OF MILITARY AFFAIRS
Facility ID :	6401522
State Facility ID :	N/R
SIC :	N/R
NAICS :	928110 - National Security
Dun & Bradstreet Code :	N/A
De-Registered Date :	N/R
Data Submitted by :	Justin Campbell
Contact 1 - Name :	Neal Newton
Contact 1 - Contact Type :	Owner / Operator
Contact 1 - Email :	neal.r.newton.nfg@mail.mil
Contact 1 - 24-hour Phone :	904-347-5383
Contact 1 - Work Phone :	904-823-0645
Contact 1 - Additional Phone :	N/R
Access ID :	N/R
Florida SERC :	N/R
EIN Number :	N/R
Last Modified Date :	2019-02-22
First Submit Date :	2019-02-22(Tier2)

Map Id: 11  
 Direction: W  
 Distance: 0.305 mi., 1612 ft.  
 Elevation: 208 ft.  
 Relative: Higher

EnviroSite ID: 1490480  
 EPA ID: N/R

**Site Name :** CAMP BLANDING | CAMP BLANDING JOINT TRAINING CENTER | CAMP BLANDING MK-19 RANGE FACILITY  
 5629 SR 16 W | 5629 SR 16 WEST | 5629 STATE ROAD 16 W  
 STARKE | Starke | KINGSLEY LAKE, FL

**Database(s) :** [AST - FL, CS - FL, ECHO, ERNS, FA 3 - FL, FF TANKS - FL, FRS, HIST PCS ENF, HIST PCS FACILITY, ICIS, INACTIVE PCS, LQG - FL, MANIFEST EPA, NPDES - FL, PCS FACILITY, RCRA SQG, RCRA VSQG, RESP PARTY - FL, SCHOOLS PUBLIC, SHWS ERIC - FL, SPILLS - FL, SQG - FL, T 2 - FL, TRIS] **(cont.)**

T 2 - FL **(cont.)**

Latitude : N/R  
 Longitude : N/R  
 Last Date in Agency List : 2020-01-16

Chemical Information

Filing Year : N/R  
 CAS Number : 68476346  
 Chemical Name : Diesel Fuel Oil (low sulfur)  
 Maximum Daily Quantity : 432900  
 Average Daily Quantity : 432900  
 EHS : N/R  
 Below Thresholds : N/R  
 Trade Secret : N/R  
 H : 0  
 F : 2  
 R : 0  
 S : N/R  
 Solid : F  
 Liquid : T  
 Gas : F  
 Pure : F  
 Mixture : T  
 Explosive : F  
 Chronic : N/R  
 Pressure : N/R  
 Reactive : N/R  
 Storage : N/R  
 Pressure 2 : N/R  
 Temperature Types : N/R  
 Max Amount : N/R  
 Flammable (Gases, Aerosols, Liquids, or Solids): T  
 Oxidizer (Liquid, Solid or Gas) : F  
 Self-Reactive : F  
 Pyrophoric (Liquid or Solid) : F  
 Pyrophoric Gas : F  
 Self-Heating : F  
 Organic Peroxide : F  
 Corrosive to Metal : F  
 Gas Under Pressure (Compressed Gas) : F  
 In Contact with Water Emits Flammable Gas: F  
 Combustible Dust : F  
 Acute : T

Map Id: 11  
 Direction: W  
 Distance: 0.305 mi., 1612 ft.  
 Elevation: 208 ft.  
 Relative: Higher

EnviroSite ID: 1490480  
 EPA ID: N/R

**Site Name :** CAMP BLANDING | CAMP BLANDING JOINT TRAINING CENTER | CAMP BLANDING MK-19 RANGE FACILITY  
 5629 SR 16 W | 5629 SR 16 WEST | 5629 STATE ROAD 16 W  
 STARKE | Starke | KINGSLEY LAKE, FL

**Database(s) :** [AST - FL, CS - FL, ECHO, ERNS, FA 3 - FL, FF TANKS - FL, FRS, HIST PCS ENF, HIST PCS FACILITY, ICIS, INACTIVE PCS, LQG - FL, MANIFEST EPA, NPDES - FL, PCS FACILITY, RCRA\_SQG, RCRA\_VSQG, RESP PARTY - FL, SCHOOLS PUBLIC, SHWS ERIC - FL, SPILLS - FL, SQG - FL, T 2 - FL, TRIS] **(cont.)**

T 2 - FL **(cont.)**

Skin Corrosion or Irritation :	T
Serious Eye Damage or Eye Irritation:	F
Respiratory or Skin Sensitization :	F
Germ Cell Mutagenicity :	F
Carcinogenicity :	T
Reproductive Toxicity :	F
Specific Target Organ Toxicity (Single or Repeated Exposure):	T
Aspiration Hazard :	T
Simple Asphyxiant :	F
Hazard Not Otherwise Classified :	F
Filing Year :	N/R
CAS Number :	74986
Chemical Name :	Propane
Maximum Daily Quantity :	88000
Average Daily Quantity :	88000
EHS :	N/R
Below Thresholds :	N/R
Trade Secret :	N/R
H :	1
F :	4
R :	0
S :	N/R
Solid :	F
Liquid :	T
Gas :	F
Pure :	F
Mixture :	T
Explosive :	F
Chronic :	N/R
Pressure :	N/R
Reactive :	N/R
Storage :	N/R
Pressure 2 :	N/R
Temperature Types :	N/R
Max Amount :	N/R
Flammable (Gases, Aerosols, Liquids, or Solids):	T
Oxidizer (Liquid, Solid or Gas) :	F
Self-Reactive :	F
Pyrophoric (Liquid or Solid) :	F
Pyrophoric Gas :	F
Self-Heating :	F
Organic Peroxide :	F

Map Id: 11  
 Direction: W  
 Distance: 0.305 mi., 1612 ft.  
 Elevation: 208 ft.  
 Relative: Higher

**Site Name :** CAMP BLANDING | CAMP BLANDING JOINT TRAINING CENTER | CAMP BLANDING MK-19 RANGE FACILITY  
 5629 SR 16 W | 5629 SR 16 WEST | 5629 STATE ROAD 16 W  
 STARKE | Starke | KINGSLEY LAKE, FL

**Database(s) :** [AST - FL, CS - FL, ECHO, ERNS, FA 3 - FL, FF TANKS - FL, FRS, HIST PCS ENF, HIST PCS FACILITY, ICIS, INACTIVE PCS, LQG - FL, MANIFEST EPA, NPDES - FL, PCS FACILITY, RCRA SQG, RCRA VSQG, RESP PARTY - FL, SCHOOLS PUBLIC, SHWS ERIC - FL, SPILLS - FL, SQG - FL, T 2 - FL, TRIS] **(cont.)**

EnviroSite ID: 1490480  
 EPA ID: N/R

T 2 - FL **(cont.)**

Corrosive to Metal :	F
Gas Under Pressure (Compressed Gas) :	T
In Contact with Water Emits Flammable Gas:	F
Combustible Dust :	F
Acute :	F
Skin Corrosion or Irritation :	T
Serious Eye Damage or Eye Irritation:	F
Respiratory or Skin Sensitization :	F
Germ Cell Mutagenicity :	F
Carcinogenicity :	F
Reproductive Toxicity :	F
Specific Target Organ Toxicity (Single or Repeated Exposure):	F
Aspiration Hazard :	T
Simple Asphyxiant :	F
Hazard Not Otherwise Classified :	F
Filing Year :	N/R
CAS Number :	7681529
Chemical Name :	Sodium hypochlorite
Maximum Daily Quantity :	13360
Average Daily Quantity :	13360
EHS :	N/R
Below Thresholds :	N/R
Trade Secret :	N/R
H :	3
F :	0
R :	0
S :	OX
Solid :	F
Liquid :	T
Gas :	F
Pure :	F
Mixture :	T
Explosive :	F
Chronic :	N/R
Pressure :	N/R
Reactive :	N/R
Storage :	N/R
Pressure 2 :	N/R
Temperature Types :	N/R
Max Amount :	N/R
Flammable (Gases, Aerosols, Liquids, or Solids):	F

Map Id: 11  
 Direction: W  
 Distance: 0.305 mi., 1612 ft.  
 Elevation: 208 ft.  
 Relative: Higher

**Site Name :** CAMP BLANDING | CAMP BLANDING JOINT TRAINING CENTER | CAMP BLANDING MK-19 RANGE FACILITY  
 5629 SR 16 W | 5629 SR 16 WEST | 5629 STATE ROAD 16 W  
 STARKE | Starke | KINGSLEY LAKE, FL

**Database(s) :** [AST - FL, CS - FL, ECHO, ERNS, FA 3 - FL, FF TANKS - FL, FRS, HIST PCS ENF, HIST PCS FACILITY, ICIS, INACTIVE PCS, LQG - FL, MANIFEST EPA, NPDES - FL, PCS FACILITY, RCRA SQG, RCRA VSQG, RESP PARTY - FL, SCHOOLS PUBLIC, SHWS ERIC - FL, SPILLS - FL, SQG - FL, T 2 - FL, TRIS] **(cont.)**

EnviroSite ID: 1490480  
 EPA ID: N/R

T 2 - FL **(cont.)**

Oxidizer (Liquid, Solid or Gas) :	F
Self-Reactive :	F
Pyrophoric (Liquid or Solid) :	F
Pyrophoric Gas :	F
Self-Heating :	F
Organic Peroxide :	F
Corrosive to Metal :	T
Gas Under Pressure (Compressed Gas) :	F
In Contact with Water Emits Flammable Gas:	F
Combustible Dust :	F
Acute :	F
Skin Corrosion or Irritation :	T
Serious Eye Damage or Eye Irritation:	T
Respiratory or Skin Sensitization :	F
Germ Cell Mutagenicity :	F
Carcinogenicity :	F
Reproductive Toxicity :	F
Specific Target Organ Toxicity (Single or Repeated Exposure):	F
Aspiration Hazard :	F
Simple Asphyxiant :	F
Hazard Not Otherwise Classified :	F

Filing Year :	N/R
CAS Number :	8008206
Chemical Name :	KEROSENE
Maximum Daily Quantity :	192000
Average Daily Quantity :	192000
EHS :	N/R
Below Thresholds :	N/R
Trade Secret :	N/R
H :	2
F :	2
R :	0
S :	N/R
Solid :	F
Liquid :	T
Gas :	F
Pure :	F
Mixture :	T
Explosive :	F
Chronic :	N/R
Pressure :	N/R
Reactive :	N/R



Map Id: 11  
 Direction: W  
 Distance: 0.305 mi., 1612 ft.  
 Elevation: 208 ft.  
 Relative: Higher

**Site Name :** CAMP BLANDING | CAMP BLANDING JOINT TRAINING CENTER | CAMP BLANDING MK-19 RANGE FACILITY  
 5629 SR 16 W | 5629 SR 16 WEST | 5629 STATE ROAD 16 W  
 STARKE | Starke | KINGSLEY LAKE, FL

**Database(s) :** [AST - FL, CS - FL, ECHO, ERNS, FA 3 - FL, FF TANKS - FL, FRS, HIST PCS ENF, HIST PCS FACILITY, ICIS, INACTIVE PCS, LQG - FL, MANIFEST EPA, NPDES - FL, PCS FACILITY, RCRA SQG, RCRA VSQG, RESP PARTY - FL, SCHOOLS PUBLIC, SHWS ERIC - FL, SPILLS - FL, SQG - FL, T 2 - FL, TRIS] **(cont.)**

EnviroSite ID: 1490480  
 EPA ID: N/R

T 2 - FL **(cont.)**

Storage :	N/R
Pressure 2 :	N/R
Temperature Types :	N/R
Max Amount :	N/R
Flammable (Gases, Aerosols, Liquids, or Solids):	T
Oxidizer (Liquid, Solid or Gas) :	F
Self-Reactive :	F
Pyrophoric (Liquid or Solid) :	F
Pyrophoric Gas :	F
Self-Heating :	F
Organic Peroxide :	F
Corrosive to Metal :	F
Gas Under Pressure (Compressed Gas) :	F
In Contact with Water Emits Flammable Gas:	F
Combustible Dust :	F
Acute :	F
Skin Corrosion or Irritation :	T
Serious Eye Damage or Eye Irritation:	T
Respiratory or Skin Sensitization :	F
Germ Cell Mutagenicity :	F
Carcinogenicity :	T
Reproductive Toxicity :	F
Specific Target Organ Toxicity (Single or Repeated Exposure):	T
Aspiration Hazard :	T
Simple Asphyxiant :	F
Hazard Not Otherwise Classified :	F
Filing Year :	2017(Tier2)
Filing Type :	312
Company Name :	DEPARTMENT OF MILITARY AFFAIRS
Facility ID :	6097262
State Facility ID :	N/R
SIC :	N/R
NAICS :	928110 - National Security
Dun & Bradstreet Code :	N/A
De-Registered Date :	N/R
Data Submitted by :	Justin Campbell
Contact 1 - Name :	Neal Newton
Contact 1 - Contact Type :	Owner / Operator
Contact 1 - Email :	neal.r.newton.nfg@mail.mil
Contact 1 - 24-hour Phone :	904-347-5383
Contact 1 - Work Phone :	904-823-0645

Map Id: 11  
 Direction: W  
 Distance: 0.305 mi., 1612 ft.  
 Elevation: 208 ft.  
 Relative: Higher

**Site Name :** CAMP BLANDING | CAMP BLANDING JOINT TRAINING CENTER | CAMP BLANDING MK-19 RANGE FACILITY  
 5629 SR 16 W | 5629 SR 16 WEST | 5629 STATE ROAD 16 W  
 STARKE | Starke | KINGSLEY LAKE, FL

**Database(s) :** [AST - FL, CS - FL, ECHO, ERNS, FA 3 - FL, FF TANKS - FL, FRS, HIST PCS ENF, HIST PCS FACILITY, ICIS, INACTIVE PCS, LQG - FL, MANIFEST EPA, NPDES - FL, PCS FACILITY, RCRA SQG, RCRA VSQG, RESP PARTY - FL, SCHOOLS PUBLIC, SHWS ERIC - FL, SPILLS - FL, SQG - FL, T 2 - FL, TRIS] **(cont.)**

EnviroSite ID: 1490480  
 EPA ID: N/R

T 2 - FL **(cont.)**

Contact 1 - Additional Phone : N/R  
 Access ID : N/R  
 Florida SERC : N/R  
 EIN Number : N/R  
 Last Modified Date : 2018-02-28  
 First Submit Date : 2018-02-28(Tier2)  
 Latitude : N/R  
 Longitude : N/R  
 Last Date in Agency List : 2018-12-05

Chemical Information

Filing Year : N/R  
 CAS Number : 68476346  
 Chemical Name : Diesel Fuel Oil (low sulfur)  
 Maximum Daily Quantity : 432900  
 Average Daily Quantity : 432900  
 EHS : N/R  
 Below Thresholds : N/R  
 Trade Secret : N/R  
 H : 0  
 F : 2  
 R : 0  
 S : N/R  
 Solid : F  
 Liquid : T  
 Gas : F  
 Pure : F  
 Mixture : T  
 Explosive : F  
 Chronic : N/R  
 Pressure : N/R  
 Reactive : N/R  
 Storage : N/R  
 Pressure 2 : N/R  
 Temperature Types : N/R  
 Max Amount : N/R  
 Flammable (Gases, Aerosols, Liquids, or Solids): T  
 Oxidizer (Liquid, Solid or Gas) : F  
 Self-Reactive : F  
 Pyrophoric (Liquid or Solid) : F  
 Pyrophoric Gas : F  
 Self-Heating : F  
 Organic Peroxide : F

Map Id: 11  
 Direction: W  
 Distance: 0.305 mi., 1612 ft.  
 Elevation: 208 ft.  
 Relative: Higher

**Site Name :** CAMP BLANDING | CAMP BLANDING JOINT TRAINING CENTER | CAMP BLANDING MK-19 RANGE FACILITY  
 5629 SR 16 W | 5629 SR 16 WEST | 5629 STATE ROAD 16 W  
 STARKE | Starke | KINGSLEY LAKE, FL

**Database(s) :** [AST - FL, CS - FL, ECHO, ERNS, FA 3 - FL, FF TANKS - FL, FRS, HIST PCS ENF, HIST PCS FACILITY, ICIS, INACTIVE PCS, LQG - FL, MANIFEST EPA, NPDES - FL, PCS FACILITY, RCRA SQG, RCRA VSQG, RESP PARTY - FL, SCHOOLS PUBLIC, SHWS ERIC - FL, SPILLS - FL, SQG - FL, T 2 - FL, TRIS] **(cont.)**

Envirosite ID: 1490480  
 EPA ID: N/R

T 2 - FL **(cont.)**

Corrosive to Metal : F  
 Gas Under Pressure (Compressed Gas) : F  
 In Contact with Water Emits Flammable Gas: F  
 Combustible Dust : F  
 Acute : T  
 Skin Corrosion or Irritation : T  
 Serious Eye Damage or Eye Irritation: F  
 Respiratory or Skin Sensitization : F  
 Germ Cell Mutagenicity : F  
 Carcinogenicity : T  
 Reproductive Toxicity : F  
 Specific Target Organ Toxicity (Single or Repeated Exposure): T  
 Aspiration Hazard : T  
 Simple Asphyxiant : F  
 Hazard Not Otherwise Classified : F

Filing Year : N/R  
 CAS Number : 74986  
 Chemical Name : Propane  
 Maximum Daily Quantity : 88000  
 Average Daily Quantity : 88000  
 EHS : N/R  
 Below Thresholds : N/R  
 Trade Secret : N/R  
 H : 1  
 F : 4  
 R : 0  
 S : N/R  
 Solid : F  
 Liquid : T  
 Gas : F  
 Pure : F  
 Mixture : T  
 Explosive : F  
 Chronic : N/R  
 Pressure : N/R  
 Reactive : N/R  
 Storage : N/R  
 Pressure 2 : N/R  
 Temperature Types : N/R  
 Max Amount : N/R  
 Flammable (Gases, Aerosols, Liquids, or Solids): T

Map Id: 11  
 Direction: W  
 Distance: 0.305 mi., 1612 ft.  
 Elevation: 208 ft.  
 Relative: Higher

Envirosite ID: 1490480  
 EPA ID: N/R

**Site Name :** CAMP BLANDING | CAMP BLANDING JOINT TRAINING CENTER | CAMP BLANDING MK-19 RANGE FACILITY  
 5629 SR 16 W | 5629 SR 16 WEST | 5629 STATE ROAD 16 W  
 STARKE | Starke | KINGSLEY LAKE, FL

**Database(s) :** [AST - FL, CS - FL, ECHO, ERNS, FA 3 - FL, FF TANKS - FL, FRS, HIST PCS ENF, HIST PCS FACILITY, ICIS, INACTIVE PCS, LQG - FL, MANIFEST EPA, NPDES - FL, PCS FACILITY, RCRA SQG, RCRA VSQG, RESP PARTY - FL, SCHOOLS PUBLIC, SHWS ERIC - FL, SPILLS - FL, SQG - FL, T 2 - FL, TRIS] **(cont.)**

T 2 - FL **(cont.)**

Oxidizer (Liquid, Solid or Gas) :	F
Self-Reactive :	F
Pyrophoric (Liquid or Solid) :	F
Pyrophoric Gas :	F
Self-Heating :	F
Organic Peroxide :	F
Corrosive to Metal :	F
Gas Under Pressure (Compressed Gas) :	T
In Contact with Water Emits Flammable Gas:	F
Combustible Dust :	F
Acute :	F
Skin Corrosion or Irritation :	T
Serious Eye Damage or Eye Irritation:	F
Respiratory or Skin Sensitization :	F
Germ Cell Mutagenicity :	F
Carcinogenicity :	F
Reproductive Toxicity :	F
Specific Target Organ Toxicity (Single or Repeated Exposure):	F
Aspiration Hazard :	T
Simple Asphyxiant :	F
Hazard Not Otherwise Classified :	F
Filing Year :	N/R
CAS Number :	7681529
Chemical Name :	Sodium hypochlorite
Maximum Daily Quantity :	13360
Average Daily Quantity :	13360
EHS :	N/R
Below Thresholds :	N/R
Trade Secret :	N/R
H :	3
F :	0
R :	0
S :	OX
Solid :	F
Liquid :	T
Gas :	F
Pure :	F
Mixture :	T
Explosive :	F
Chronic :	N/R
Pressure :	N/R
Reactive :	N/R

Map Id: 11  
 Direction: W  
 Distance: 0.305 mi., 1612 ft.  
 Elevation: 208 ft.  
 Relative: Higher

**Site Name :** CAMP BLANDING | CAMP BLANDING JOINT TRAINING CENTER | CAMP BLANDING MK-19 RANGE FACILITY  
 5629 SR 16 W | 5629 SR 16 WEST | 5629 STATE ROAD 16 W  
 STARKE | Starke | KINGSLEY LAKE, FL

**Database(s) :** [AST - FL, CS - FL, ECHO, ERNS, FA 3 - FL, FF TANKS - FL, FRS, HIST PCS ENF, HIST PCS FACILITY, ICIS, INACTIVE PCS, LQG - FL, MANIFEST EPA, NPDES - FL, PCS FACILITY, RCRA SQG, RCRA VSQG, RESP PARTY - FL, SCHOOLS PUBLIC, SHWS ERIC - FL, SPILLS - FL, SQG - FL, T 2 - FL, TRIS] **(cont.)**

EnviroSite ID: 1490480  
 EPA ID: N/R

T 2 - FL **(cont.)**

Storage :	N/R
Pressure 2 :	N/R
Temperature Types :	N/R
Max Amount :	N/R
Flammable (Gases, Aerosols, Liquids, or Solids):	F
Oxidizer (Liquid, Solid or Gas) :	F
Self-Reactive :	F
Pyrophoric (Liquid or Solid) :	F
Pyrophoric Gas :	F
Self-Heating :	F
Organic Peroxide :	F
Corrosive to Metal :	T
Gas Under Pressure (Compressed Gas) :	F
In Contact with Water Emits Flammable Gas:	F
Combustible Dust :	F
Acute :	F
Skin Corrosion or Irritation :	T
Serious Eye Damage or Eye Irritation:	T
Respiratory or Skin Sensitization :	F
Germ Cell Mutagenicity :	F
Carcinogenicity :	F
Reproductive Toxicity :	F
Specific Target Organ Toxicity (Single or Repeated Exposure):	F
Aspiration Hazard :	F
Simple Asphyxiant :	F
Hazard Not Otherwise Classified :	F

Filing Year :	N/R
CAS Number :	8008206
Chemical Name :	KEROSENE
Maximum Daily Quantity :	192000
Average Daily Quantity :	192000
EHS :	N/R
Below Thresholds :	N/R
Trade Secret :	N/R
H :	2
F :	2
R :	0
S :	N/R
Solid :	F
Liquid :	T
Gas :	F

Map Id: 11  
 Direction: W  
 Distance: 0.305 mi., 1612 ft.  
 Elevation: 208 ft.  
 Relative: Higher

Envirosite ID: 1490480  
 EPA ID: N/R

**Site Name :** CAMP BLANDING | CAMP BLANDING JOINT TRAINING CENTER | CAMP BLANDING MK-19 RANGE FACILITY  
 5629 SR 16 W | 5629 SR 16 WEST | 5629 STATE ROAD 16 W  
 STARKE | Starke | KINGSLEY LAKE, FL

**Database(s) :** [AST - FL, CS - FL, ECHO, ERNS, FA 3 - FL, FF TANKS - FL, FRS, HIST PCS ENF, HIST PCS FACILITY, ICIS, INACTIVE PCS, LQG - FL, MANIFEST EPA, NPDES - FL, PCS FACILITY, RCRA SQG, RCRA VSQG, RESP PARTY - FL, SCHOOLS PUBLIC, SHWS ERIC - FL, SPILLS - FL, SQG - FL, T 2 - FL, TRIS] **(cont.)**

T 2 - FL **(cont.)**

Pure :	F
Mixture :	T
Explosive :	F
Chronic :	N/R
Pressure :	N/R
Reactive :	N/R
Storage :	N/R
Pressure 2 :	N/R
Temperature Types :	N/R
Max Amount :	N/R
Flammable (Gases, Aerosols, Liquids, or Solids):	T
Oxidizer (Liquid, Solid or Gas) :	F
Self-Reactive :	F
Pyrophoric (Liquid or Solid) :	F
Pyrophoric Gas :	F
Self-Heating :	F
Organic Peroxide :	F
Corrosive to Metal :	F
Gas Under Pressure (Compressed Gas) :	F
In Contact with Water Emits Flammable Gas:	F
Combustible Dust :	F
Acute :	F
Skin Corrosion or Irritation :	T
Serious Eye Damage or Eye Irritation:	T
Respiratory or Skin Sensitization :	F
Germ Cell Mutagenicity :	F
Carcinogenicity :	T
Reproductive Toxicity :	F
Specific Target Organ Toxicity (Single or Repeated Exposure):	T
Aspiration Hazard :	T
Simple Asphyxiant :	F
Hazard Not Otherwise Classified :	F

TRIS

Facility Name :	US ARMY NATIONAL GUARD CAMP BLANDING RANGES
Facility Address :	5629 STATE ROAD 16 WEST, STARKE, FL 32091
County :	CLAY

Map Id: 11  
 Direction: W  
 Distance: 0.305 mi., 1612 ft.  
 Elevation: 208 ft.  
 Relative: Higher

EnviroSite ID: 1490480  
 EPA ID: N/R

**Site Name :** CAMP BLANDING | CAMP BLANDING JOINT TRAINING CENTER | CAMP BLANDING MK-19 RANGE FACILITY  
 5629 SR 16 W | 5629 SR 16 WEST | 5629 STATE ROAD 16 W  
 STARKE | Starke | KINGSLEY LAKE, FL

**Database(s) :** [AST - FL, CS - FL, ECHO, ERNS, FA 3 - FL, FF TANKS - FL, FRS, HIST PCS ENF, HIST PCS FACILITY, ICIS, INACTIVE PCS, LQG - FL, MANIFEST EPA, NPDES - FL, PCS FACILITY, RCRA SQG, RCRA VSQG, RESP PARTY - FL, SCHOOLS PUBLIC, SHWS ERIC - FL, SPILLS - FL, SQG - FL, T 2 - FL, TRIS] **(cont.)**

TRIS **(cont.)**

Facility Details

TRIF ID :	3209WCOMPBL5629S
Federal Facility Flag :	YES
Primary NAICS :	928110 - National Security
NAICS 2 :	N/R
NAICS 3 :	N/R
NAICS 4 :	N/R
NAICS 5 :	N/R
NAICS 6 :	N/R
Agency Hyperlink :	<a href="#">Click here for hyperlink provided by the agency.</a>
Last Date in Agency List :	2024-03-11

Contact Information

Public Contact Name :	JUSTIN CAMPBELL
Public Contact Email :	JUSTIN.D.CAMPBELL2.NFG@ARMY.MIL
Public Contact Phone :	9048230645
Public Contact Phone Ext :	N/R
Parent Company Name :	US DEPARTMENT OF DEFENSE
Parent Company DB NR :	N/R

Reported Chemical Information

Reporting Year :	2022
Document Control Number :	1322220954352
CAS Number :	N420
Chemical Name :	Lead compounds
Unit of Measure :	Pounds
Maximum Amount Onsite :	04

Reporting Year :	2022
Document Control Number :	1322220955316
CAS Number :	7440-50-8
Chemical Name :	Copper
Unit of Measure :	Pounds
Maximum Amount Onsite :	04

Onsite Release Summary

Total Fugitive Air Emissions :	0
Total Stack Air Emissions :	0
Total Air Emissions :	0

Map Id: 11  
 Direction: W  
 Distance: 0.305 mi., 1612 ft.  
 Elevation: 208 ft.  
 Relative: Higher

**Site Name :** CAMP BLANDING | CAMP BLANDING JOINT TRAINING CENTER | CAMP BLANDING MK-19 RANGE FACILITY  
 5629 SR 16 W | 5629 SR 16 WEST | 5629 STATE ROAD 16 W  
 STARKE | Starke | KINGSLEY LAKE, FL

**Database(s) :** [AST - FL, CS - FL, ECHO, ERNS, FA 3 - FL, FF TANKS - FL, FRS, HIST PCS ENF, HIST PCS FACILITY, ICIS, INACTIVE PCS, LQG - FL, MANIFEST EPA, NPDES - FL, PCS FACILITY, RCRA SQG, RCRA VSQG, RESP PARTY - FL, SCHOOLS PUBLIC, SHWS ERIC - FL, SPILLS - FL, SQG - FL, T 2 - FL, TRIS] **(cont.)**

EnviroSite ID: 1490480  
 EPA ID: N/R

TRIS **(cont.)**

Total Number of Receiving Streams :	0
Total Surface Water Discharge :	0
Total Underground Injection Onsite to Class I Wells - Pounds:	0
Total Underground Injection Onsite to Class II-V Wells - Pounds:	0
Total Underground Injection :	0
Total RCRA Subtitle C Landfills :	0
Total Other On-Site Land Releases :	0
Total Land Treatment :	0
Total Surface Impoundments :	N/R
Total Other Disposal :	79052
Total On-Site Land Releases :	79052

Total Fugitive Air Emissions :	229.3
Total Stack Air Emissions :	0
Total Air Emissions :	229.3
Total Number of Receiving Streams :	0
Total Surface Water Discharge :	0
Total Underground Injection Onsite to Class I Wells - Pounds:	0
Total Underground Injection Onsite to Class II-V Wells - Pounds:	0
Total Underground Injection :	0
Total RCRA Subtitle C Landfills :	0
Total Other On-Site Land Releases :	0
Total Land Treatment :	0
Total Surface Impoundments :	N/R
Total Other Disposal :	48359.9
Total On-Site Land Releases :	48359.9

Offsite Release Summary

Total Transferred Off-Site to Disposal:	0
Total Transferred Off-Site for Further Waste Management:	0
Total RCRA C Surface Impoundments :	0
Total Other Surface Impoundments :	0



<u>ENVIROSITE ID</u>	<u>NAME</u>	<u>ADDRESS</u>	<u>CITY</u>	<u>ZIP</u>	<u>DATABASE(S)</u>
<u>35869752</u>	100001501	MAIN OFFICE	STARKE		DEDB - FL
<u>7713539</u>	40000201	RT. 1, BOX 758 H	STARKE		DEDB - FL
<u>35869932</u>	40000301	PO BOX 248	STARKE		DEDB - FL
<u>35873059</u>	40000401	RT. 4, BOX 281	STARKE		DEDB - FL
<u>35871816</u>	40000601	RT. 2, BOX 2797	STARKE		DEDB - FL
<u>35870725</u>	40001601	PO BOX 447	STARKE		DEDB - FL
<u>7719099</u>	40001701	LOT 41 LAKEWOOD SUB-DIVIS...	STARKE		DEDB - FL
<u>35871330</u>	40001801	RT. 2, BOX 1243	STARKE		DEDB - FL
<u>35871431</u>	40002201	RT. 4, BOX 342	STARKE		DEDB - FL
<u>35871170</u>	40002501	PO BOX 212	STARKE		DEDB - FL
<u>35872182</u>	40002601	RT. 1, BOX 706	STARKE		DEDB - FL
<u>35872088</u>	40002901	PO BOX 1117	STARKE		DEDB - FL
<u>35869505</u>	40003001	RT. 1, BOX 701	STARKE		DEDB - FL
<u>33722382</u>	AAC0053	P O DRAWER C	STARKE		DEDB - FL
<u>33727778</u>	AAC2368	ROUTE 2 BOX 2113	STARKE		DEDB - FL
<u>33739500</u>	AAC2381	ROUTE 6 BOX 75	STARKE		DEDB - FL
<u>33733263</u>	AAC2464	BROADWAY ST	STARKE		DEDB - FL
<u>33727728</u>	AAC2465	LAKE ST	STARKE		DEDB - FL
<u>7762261</u>	AAF1924	RT 6 BOX 1548	STARKE		DEDB - FL
<u>7762575</u>	AAF1927	ROUTE 6 BOX 1533	STARKE		DEDB - FL
<u>33739601</u>	AAF1930	N/R	STARKE		DEDB - FL
<u>7726398</u>	AAF1948	RT 3 BOX 1100	STARKE		DEDB - FL
<u>7726400</u>	AAF1950	RT 3 BOX 720	STARKE		DEDB - FL
<u>33727265</u>	AAG7781	RT 3 BOX 1153	STARKE		DEDB - FL
<u>33733095</u>	CAMP BLANDING CSMS BATTER...	HILLSBOROUGH STREET	CAMP BLANDING	32091	CS - FL
<u>41209041</u>	CONCORA CORP PROPERTY	44TH STREET	STARKE		SWF/LF - FL
<u>35870144</u>	N/R	SR 16			DEDB - FL
<u>48310950</u>	N/R	853 SR 16			DEDB - FL
<u>41459483</u>	STARKE CITY DUMP	OLD LAWTEY ROAD	STARKE	32091	CERCLIS NFRAP, SEMS...
<u>7588892</u>	STRICKLAND'S LANDING	N/R			ECHO, FRS

**FEDERAL RCRA NON-CORRACTS TSD FACILITIES LIST**

ARCHIVED RCRA TSD: Resource Conservation and Recovery Act hazardous waste transportation storage disposal and treatment facilities

Agency Version Date: 02/22/2024	Agency: U.S. Environmental Protection Agency
Agency Update Frequency: Quarterly	Agency Contact: 215-814-2469
Planned Next Contact: 05/20/2024	Most Recent Contact: 02/22/2024

RCRA\_TSD: Resource Conservation and Recovery Act hazardous waste transportation storage disposal and treatment facilities

Agency Version Date: 02/22/2024	Agency: U.S. Environmental Protection Agency
Agency Update Frequency: Quarterly	Agency Contact: 215-814-2469
Planned Next Contact: 05/20/2024	Most Recent Contact: 02/22/2024

**FEDERAL, STATE, AND TRIBAL REGISTERED STORAGE TANK LISTS**

AST PBS: Bulk petroleum terminals with a total bulk storage capacity of 50,000 barrels or more.

Agency Version Date: 02/14/2024	Agency: Department of Homeland Security
Agency Update Frequency: Quarterly	Agency Contact: 202-853-5361
Planned Next Contact: 05/10/2024	Most Recent Contact: 02/14/2024

EPA UST: Facilities listed in the EPA UST Finder database

Agency Version Date: 01/02/2024	Agency: EPA
Agency Update Frequency: Quarterly	Agency Contact: (202) 566-1667
Planned Next Contact: 06/24/2024	Most Recent Contact: 03/28/2024

FEMA UST: FEMA underground storage tank listing

Agency Version Date: 06/07/2023	Agency: FEMA
Agency Update Frequency: Varies	Agency Contact: 202-212-5283
Planned Next Contact: 05/20/2024	Most Recent Contact: 02/22/2024

HIST INDIAN UST R4: Historical Underground Storage Tanks on Indian Land in EPA Region 4

Agency Version Date: 10/18/2023	Agency: U.S. Environmental Protection Agency Region 4
Agency Update Frequency: No Longer Maintained	Agency Contact: 855-246-3642
Planned Next Contact: 07/04/2024	Most Recent Contact: 04/09/2024

HIST INDIAN UST R6: Historical Underground Storage Tanks on Indian Land in EPA Region 6

Agency Version Date: 12/03/2021	Agency: U.S. Environmental Protection Agency Region 6
Agency Update Frequency: Semi Annually	Agency Contact: 855-246-3642
Planned Next Contact: 04/18/2024	Most Recent Contact: 01/23/2024

HIST INDIAN UST R7: Historical Underground Storage Tanks on Indian Land in EPA Region 7

Agency Version Date: 08/10/2021	Agency: U.S. Environmental Protection Agency Region 7
Agency Update Frequency: Quarterly	Agency Contact: 855-246-3642
Planned Next Contact: 07/03/2024	Most Recent Contact: 04/08/2024

INDIAN UST R1: Underground Storage Tanks on Indian Land in EPA Region 1

Agency Version Date: 03/14/2024	Agency: U.S. Environmental Protection Agency Region 1
Agency Update Frequency: Quarterly	Agency Contact: 855-246-3642
Planned Next Contact: 06/10/2024	Most Recent Contact: 03/14/2024

**FEDERAL, STATE, AND TRIBAL REGISTERED STORAGE TANK LISTS (cont.)**

INDIAN UST R10: Underground Storage Tanks on Indian Land in EPA Region 10

Agency Version Date: 01/12/2024	Agency: U.S. Environmental Protection Agency Region 10
Agency Update Frequency: Quarterly	Agency Contact: N/R
Planned Next Contact: 07/04/2024	Most Recent Contact: 04/09/2024

INDIAN UST R2: Underground Storage Tanks on Indian Land in EPA Region 2

Agency Version Date: 12/07/2016	Agency: U.S. Environmental Protection Agency Region 2
Agency Update Frequency: Quarterly	Agency Contact: 855-246-3642
Planned Next Contact: 06/11/2024	Most Recent Contact: 03/15/2024

INDIAN UST R4: Underground Storage Tanks on Indian Land in EPA Region 4

Agency Version Date: 10/18/2023	Agency: U.S. Environmental Protection Agency Region 4
Agency Update Frequency: Semi Annually	Agency Contact: 855-246-3642
Planned Next Contact: 07/04/2024	Most Recent Contact: 04/09/2024

INDIAN UST R5: Underground Storage Tanks on Indian Land in EPA Region 5

Agency Version Date: 01/02/2024	Agency: U.S. Environmental Protection Agency Region 5
Agency Update Frequency: Varies	Agency Contact: 855-246-3642
Planned Next Contact: 06/24/2024	Most Recent Contact: 03/28/2024

INDIAN UST R6: Underground Storage Tanks on Indian Land in EPA Region 6

Agency Version Date: 01/25/2024	Agency: U.S. Environmental Protection Agency Region 6
Agency Update Frequency: Semi Annually	Agency Contact: 855-246-3642
Planned Next Contact: 04/22/2024	Most Recent Contact: 01/25/2024

INDIAN UST R7: Underground Storage Tanks on Indian Land in EPA Region 7

Agency Version Date: 01/02/2024	Agency: U.S. Environmental Protection Agency Region 7
Agency Update Frequency: Varies	Agency Contact: 855-246-3642
Planned Next Contact: 06/24/2024	Most Recent Contact: 03/28/2024

INDIAN UST R8: Underground Storage Tanks on Indian Land in EPA Region 8

Agency Version Date: 03/13/2024	Agency: U.S. Environmental Protection Agency Region 8
Agency Update Frequency: Quarterly	Agency Contact: 855-246-3642
Planned Next Contact: 06/07/2024	Most Recent Contact: 03/13/2024

INDIAN UST R9: Underground Storage Tanks on Indian Land in EPA Region 9

Agency Version Date: 03/12/2024	Agency: U.S. Environmental Protection Agency Region 9
Agency Update Frequency: Quarterly	Agency Contact: 855-246-3642
Planned Next Contact: 06/06/2024	Most Recent Contact: 03/12/2024

AST - FL: Aboveground storage tank listing

Agency Version Date: 01/05/2024	Agency: Department of Environmental Protection
Agency Update Frequency: Quarterly	Agency Contact: 850-245-8705
Planned Next Contact: 06/27/2024	Most Recent Contact: 04/02/2024

AST\_BROWARD COUNTY - FL: Broward county aboveground storage tank list

Agency Version Date: 01/10/2022	Agency: Broward County Environmental Protection Department
Agency Update Frequency: Semi Annually	Agency Contact: 954-519-0332
Planned Next Contact: 05/27/2024	Most Recent Contact: 02/29/2024

**FEDERAL, STATE, AND TRIBAL REGISTERED STORAGE TANK LISTS (cont.)**

HIST AST - FL: List of aboveground storage tank that are no longer in current agency list.

Agency Version Date: 11/19/2018	Agency: Department of Environmental Protection
Agency Update Frequency: Annually	Agency Contact: 850-245-8705
Planned Next Contact: 05/31/2024	Most Recent Contact: 03/06/2024

HIST AST\_BROWARD COUNTY - FL: Historical Broward County aboveground storage tank list.

Agency Version Date: 01/10/2022	Agency: Broward County Environmental Protection Department
Agency Update Frequency: Semi Annually	Agency Contact: 954-519-0332
Planned Next Contact: 06/28/2024	Most Recent Contact: 04/03/2024

HIST UST - FL: List of underground storage tanks that is no longer in current agency list.

Agency Version Date: 01/28/2019	Agency: Department of Environmental Protection
Agency Update Frequency: Annually	Agency Contact: 850-245-8705
Planned Next Contact: 06/05/2024	Most Recent Contact: 03/11/2024

HIST UST\_BROWARD COUNTY - FL: Historical Broward County underground storage tank listing.

Agency Version Date: 01/10/2022	Agency: Broward County Environmental Protection Department
Agency Update Frequency: Semi Annually	Agency Contact: 954-519-0332
Planned Next Contact: 06/28/2024	Most Recent Contact: 04/03/2024

UST - FL: Underground storage tank listing

Agency Version Date: 01/05/2024	Agency: Department of Environmental Protection
Agency Update Frequency: Quarterly	Agency Contact: 850-245-8705
Planned Next Contact: 06/27/2024	Most Recent Contact: 04/02/2024

UST\_BROWARD COUNTY - FL: Broward county underground storage tank listing

Agency Version Date: 01/10/2022	Agency: Broward County Environmental Protection Department
Agency Update Frequency: Semi Annually	Agency Contact: 954-519-0332
Planned Next Contact: 05/27/2024	Most Recent Contact: 02/29/2024

UST\_MIAMI-DADE COUNTY - FL: Miami-Dade county underground storage tank listing

Agency Version Date: 01/31/2024	Agency: Dade County Department of Environmental Resources
Agency Update Frequency: Semi Annually	Management
Planned Next Contact: 04/26/2024	Agency Contact: 305-372-6715
	Most Recent Contact: 01/31/2024

**FEDERAL CERCLIS LIST**

CERCLIS NFRAP: The CERCLIS sites with No Further Remedial Action Planned from the CERCLIS program database. The Environmental Protection Agency decommissioned the CERCLIS data in 2014. The last update was November 12, 2013.

Agency Version Date: 12/28/2023	Agency: U.S. Environmental Protection Agency
Agency Update Frequency: Quarterly	Agency Contact: 800-424-9346
Planned Next Contact: 06/19/2024	Most Recent Contact: 03/25/2024

CERCLIS-HIST: The CERCLIS program database contains information on the assessment and remediation of federal hazardous waste sites. The Environmental Protection Agency decommissioned the CERCLIS data in 2014. The last update was November 12, 2013.

Agency Version Date: 12/28/2023	Agency: U.S. Environmental Protection Agency
Agency Update Frequency: Quarterly	Agency Contact: 800-424-9346
Planned Next Contact: 06/19/2024	Most Recent Contact: 03/25/2024

**FEDERAL CERCLIS LIST (cont.)**

EPA SAA: Listing of Sites with Superfund Alternative Approach Agreements.

Agency Version Date: 12/29/2023	Agency: U.S. Environmental Protection Agency
Agency Update Frequency: Quarterly	Agency Contact: 800-424-9346
Planned Next Contact: 06/20/2024	Most Recent Contact: 03/26/2024

FEDERAL FACILITY: Sites where Federal Facilities Restoration and Reuse Office (FFRRO) arranged cleanup for Base Closure and Property Transfer at Federal Facilities

Agency Version Date: 12/28/2023	Agency: U.S. Environmental Protection Agency
Agency Update Frequency: Varies	Agency Contact: 703-603-8712
Planned Next Contact: 06/19/2024	Most Recent Contact: 03/25/2024

SEMS\_8R\_ACTIVE SITES: The Active Site Inventory Report displays site and location information at active SEMS sites. An active site is one at which site assessment, removal, remedial, enforcement, cost recovery, or oversight activities are being planned or conducted. NPL sites include latitude and longitude information. For non-NPL sites, a brief site status is provided.

Agency Version Date: 12/28/2023	Agency: U.S. Environmental Protection Agency
Agency Update Frequency: Quarterly	Agency Contact: 703-603-8867
Planned Next Contact: 06/19/2024	Most Recent Contact: 03/25/2024

SEMS\_8R\_ARCHIVED SITES: The Archived Site Inventory displays site and location information at sites archived from SEMS. An archived site is one at which EPA has determined that assessment has been completed and no further remedial action is planned under the Superfund program at this time.

Agency Version Date: 12/28/2023	Agency: U.S. Environmental Protection Agency
Agency Update Frequency: Quarterly	Agency Contact: 703-603-8867
Planned Next Contact: 06/19/2024	Most Recent Contact: 03/25/2024

**FEDERAL RCRA CORRACTS FACILITIES LIST**

CORRACTS: List of facilities where Resource Conservation and Recovery Act Corrective Action Program used to investigate and remediate hazardous releases

Agency Version Date: 02/22/2024	Agency: U.S. Environmental Protection Agency
Agency Update Frequency: Quarterly	Agency Contact: 202-566-1667
Planned Next Contact: 05/20/2024	Most Recent Contact: 02/22/2024

HIST CORRACTS 2: List of facilities where Resource Conservation and Recovery Act Corrective Action Program used to investigate and remediate hazardous releases that are no longer in current agency list.

Agency Version Date: 10/12/2018	Agency: U.S. Environmental Protection Agency
Agency Update Frequency: Annually	Agency Contact: 202-566-1667
Planned Next Contact: 04/16/2024	Most Recent Contact: 01/19/2024

**FEDERAL DELISTED NPL SITE LIST**

DELISTED NPL: National Priority List of sites that were delisted and no longer require action

Agency Version Date: 12/28/2023	Agency: U.S. Environmental Protection Agency
Agency Update Frequency: Quarterly	Agency Contact: 703-603-8867
Planned Next Contact: 06/19/2024	Most Recent Contact: 03/25/2024

DELISTED PROPOSED NPL: Sites that have been delisted from the proposed National Priority List

Agency Version Date: 12/28/2023	Agency: U.S. Environmental Protection Agency
Agency Update Frequency: Quarterly	Agency Contact: 703-603-8867
Planned Next Contact: 06/19/2024	Most Recent Contact: 03/25/2024

**FEDERAL DELISTED NPL SITE LIST (cont.)**

SEMS\_DELETED NPL: All Deleted National Priority List Sites

Agency Version Date: 12/28/2023	Agency: U.S. Environmental Protection Agency
Agency Update Frequency: Quarterly	Agency Contact: 703-603-8867
Planned Next Contact: 06/19/2024	Most Recent Contact: 03/25/2024

**FEDERAL LANDFILL AND/OR SOLID WASTE DISPOSAL SITE LISTS**

EPA LF MOP: Sites in the EPA Landfill Methane Outreach Program

Agency Version Date: 02/21/2024	Agency: U.S. Environmental Protection Agency
Agency Update Frequency: Quarterly	Agency Contact: 703-603-8867
Planned Next Contact: 05/17/2024	Most Recent Contact: 02/21/2024

**FEDERAL, STATE, AND TRIBAL LEAKING STORAGE TANK LISTS**

EPA LUST: Releases listed in the EPA UST Finder database

Agency Version Date: 01/02/2024	Agency: EPA
Agency Update Frequency: Quarterly	Agency Contact: (202) 566-1667
Planned Next Contact: 06/24/2024	Most Recent Contact: 03/28/2024

HIST INDIAN LUST R4: Historical Leaking Underground Storage Tanks on Indian Land in EPA Region 4

Agency Version Date: 10/18/2023	Agency: U.S. Environmental Protection Agency Region 4
Agency Update Frequency: Quarterly	Agency Contact: 855-246-3642
Planned Next Contact: 07/03/2024	Most Recent Contact: 04/08/2024

HIST INDIAN LUST R8: Historical Leaking Underground Storage Tanks on Indian Land in EPA Region 8

Agency Version Date: 08/16/2021	Agency: U.S. Environmental Protection Agency Region 8
Agency Update Frequency: Quarterly	Agency Contact: 855-246-3642
Planned Next Contact: 06/25/2024	Most Recent Contact: 03/29/2024

INDIAN LUST R1: Leaking Underground Storage Tanks on Indian Land in EPA Region 1

Agency Version Date: 03/14/2024	Agency: U.S. Environmental Protection Agency Region 1
Agency Update Frequency: Quarterly	Agency Contact: 855-246-3642
Planned Next Contact: 06/10/2024	Most Recent Contact: 03/14/2024

INDIAN LUST R10: Leaking Underground Storage Tanks on Indian Land in EPA Region 10

Agency Version Date: 01/12/2024	Agency: U.S. Environmental Protection Agency Region 10
Agency Update Frequency: Quarterly	Agency Contact: N/R
Planned Next Contact: 07/04/2024	Most Recent Contact: 04/09/2024

INDIAN LUST R2: Leaking Underground Storage Tanks on Indian Land in EPA Region 2

Agency Version Date: 12/07/2016	Agency: U.S. Environmental Protection Agency Region 2
Agency Update Frequency: Quarterly	Agency Contact: 855-246-3642
Planned Next Contact: 06/11/2024	Most Recent Contact: 03/15/2024

INDIAN LUST R4: Leaking Underground Storage Tanks on Indian Land in EPA Region 4

Agency Version Date: 10/18/2023	Agency: U.S. Environmental Protection Agency Region 4
Agency Update Frequency: Semi Annually	Agency Contact: 855-246-3642
Planned Next Contact: 07/04/2024	Most Recent Contact: 04/09/2024

**FEDERAL, STATE, AND TRIBAL LEAKING STORAGE TANK LISTS (cont.)**

INDIAN LUST R5: Leaking Underground Storage Tanks on Indian Land in EPA Region 5

Agency Version Date: 01/02/2024	Agency: U.S. Environmental Protection Agency Region 5
Agency Update Frequency: Varies	Agency Contact: 855-246-3642
Planned Next Contact: 06/24/2024	Most Recent Contact: 03/28/2024

INDIAN LUST R6: Leaking Underground Storage Tanks on Indian Land in EPA Region 6

Agency Version Date: 01/04/2024	Agency: U.S. Environmental Protection Agency Region 6
Agency Update Frequency: Quarterly	Agency Contact: 855-246-3642
Planned Next Contact: 06/26/2024	Most Recent Contact: 04/01/2024

INDIAN LUST R7: Leaking Underground Storage Tanks on Indian Land in EPA Region 7

Agency Version Date: 01/02/2024	Agency: U.S. Environmental Protection Agency Region 7
Agency Update Frequency: Varies	Agency Contact: 855-246-3642
Planned Next Contact: 06/24/2024	Most Recent Contact: 03/28/2024

INDIAN LUST R8: Leaking Underground Storage Tanks on Indian Land in EPA Region 8

Agency Version Date: 01/03/2024	Agency: U.S. Environmental Protection Agency Region 8
Agency Update Frequency: Quarterly	Agency Contact: 855-246-3642
Planned Next Contact: 06/25/2024	Most Recent Contact: 03/29/2024

INDIAN LUST R9: Leaking Underground Storage Tanks on Indian Land in EPA Region 9

Agency Version Date: 03/11/2024	Agency: U.S. Environmental Protection Agency Region 9
Agency Update Frequency: Quarterly	Agency Contact: 855-246-3642
Planned Next Contact: 06/05/2024	Most Recent Contact: 03/11/2024

LAST - FL: Leaking Aboveground Storage Tank Listing

Agency Version Date: 01/05/2024	Agency: Department of Environmental Protection
Agency Update Frequency: Varies	Agency Contact: 850-245-8705
Planned Next Contact: 06/27/2024	Most Recent Contact: 04/02/2024

LUST - FL: Leaking underground storage tank sites listing

Agency Version Date: 01/05/2024	Agency: Department of Environmental Protection
Agency Update Frequency: Quarterly	Agency Contact: 850-245-8705
Planned Next Contact: 06/27/2024	Most Recent Contact: 04/02/2024

**FEDERAL ERNS LIST**

ERNS: Emergency Response Notification System records of reported spills

Agency Version Date: 03/19/2024	Agency: National Response Center United States Coast Guard
Agency Update Frequency: Annually	Agency Contact: N/R
Planned Next Contact: 06/13/2024	Most Recent Contact: 03/19/2024

**FEDERAL INSTITUTIONAL CONTROLS / ENGINEERING CONTROLS REGISTRIES**

FED E C: Federal listing of remediation sites with engineering controls

Agency Version Date: 01/19/2024	Agency: U.S. Environmental Protection Agency
Agency Update Frequency: Varies	Agency Contact: 800-424-9346
Planned Next Contact: 04/16/2024	Most Recent Contact: 04/19/2024

**FEDERAL INSTITUTIONAL CONTROLS / ENGINEERING CONTROLS REGISTRIES (cont.)**

FED I C: Federal listing of remediation sites with institutional controls

Agency Version Date: 01/19/2024	Agency: U.S. Environmental Protection Agency
Agency Update Frequency: Varies	Agency Contact: 800-424-9346
Planned Next Contact: 04/16/2024	Most Recent Contact: 01/19/2024

RCRA IC\_EC: Sites with institutional or engineering controls related to Resource Conservation and Recovery Act

Agency Version Date: 01/03/2024	Agency: U.S. Environmental Protection Agency
Agency Update Frequency: Varies	Agency Contact: 215-814-2469
Planned Next Contact: 06/25/2024	Most Recent Contact: 03/29/2024

**FEDERAL RCRA GENERATORS LIST**

HIST RCRA\_CESQG: List of Resource Conservation and Recovery Act licensed conditionally exempt small quantity generators that are no longer in current agency list.

Agency Version Date: 10/12/2018	Agency: U.S. Environmental Protection Agency
Agency Update Frequency: Annually	Agency Contact: 215-814-2469
Planned Next Contact: 04/16/2024	Most Recent Contact: 01/19/2024

HIST RCRA\_LQG: List of Resource Conservation and Recovery Act licensed large quantity generators that are no longer in current agency list.

Agency Version Date: 10/12/2018	Agency: U.S. Environmental Protection Agency
Agency Update Frequency: Annually	Agency Contact: 215-814-2469
Planned Next Contact: 04/17/2024	Most Recent Contact: 01/22/2024

HIST RCRA\_NONGEN: List of Resource Conservation and Recovery Act licensed non-generators that are no longer in current agency list.

Agency Version Date: 10/12/2018	Agency: U.S. Environmental Protection Agency
Agency Update Frequency: Annually	Agency Contact: 215-814-2469
Planned Next Contact: 04/16/2024	Most Recent Contact: 01/19/2024

HIST RCRA\_SQG: List of Resource Conservation and Recovery Act licensed small quantity generators that are no longer in current agency list.

Agency Version Date: 10/12/2018	Agency: U.S. Environmental Protection Agency
Agency Update Frequency: Annually	Agency Contact: 215-814-2469
Planned Next Contact: 04/16/2024	Most Recent Contact: 01/19/2024

RCRA\_LQG: Resource Conservation and Recovery Act listing of licensed large quantity generators

Agency Version Date: 02/22/2024	Agency: U.S. Environmental Protection Agency
Agency Update Frequency: Quarterly	Agency Contact: 215-814-2469
Planned Next Contact: 05/20/2024	Most Recent Contact: 02/22/2024

RCRA\_NONGEN: Resource Conservation and Recovery Act listing of licensed non-generators

Agency Version Date: 02/22/2024	Agency: U.S. Environmental Protection Agency
Agency Update Frequency: Varies	Agency Contact: 215-814-2469
Planned Next Contact: 05/20/2024	Most Recent Contact: 02/22/2024

RCRA\_SQG: Resource Conservation and Recovery Act listing of licensed small quantity generators

Agency Version Date: 02/22/2024	Agency: U.S. Environmental Protection Agency
Agency Update Frequency: Quarterly	Agency Contact: 215-814-2469
Planned Next Contact: 05/20/2024	Most Recent Contact: 02/22/2024



## FEDERAL RCRA GENERATORS LIST (cont.)

RCRA\_VSQG: Resource Conservation and Recovery Act listing of licensed very small quantity generators.

Agency Version Date: 02/22/2024  
Agency Update Frequency: Varies  
Planned Next Contact: 05/20/2024

Agency: U.S. Environmental Protection Agency  
Agency Contact: 215-814-2469  
Most Recent Contact: 02/22/2024

## FEDERAL NPL SITE LIST

NPL: List of priority contaminated sites among identified releases or threatened releases of hazardous substances pollutants or contaminants nationally

Agency Version Date: 12/28/2023  
Agency Update Frequency: Quarterly  
Planned Next Contact: 06/19/2024

Agency: U.S. Environmental Protection Agency  
Agency Contact: 703-603-8867  
Most Recent Contact: 03/25/2024

NPL EPA R1 GIS: Geospatial data for the Environmental Protection Agency Region 1 National Priority List subject to environmental regulation

Agency Version Date: 12/28/2023  
Agency Update Frequency: Quarterly  
Planned Next Contact: 06/19/2024

Agency: U.S. Environmental Protection Agency  
Agency Contact: 202-566-2132  
Most Recent Contact: 03/25/2024

NPL EPA R3 GIS: Geospatial data for the Environmental Protection Agency Region 3 National Priority List subject to environmental regulation

Agency Version Date: 12/28/2023  
Agency Update Frequency: Quarterly  
Planned Next Contact: 06/19/2024

Agency: U.S. Environmental Protection Agency  
Agency Contact: 202-566-2132  
Most Recent Contact: 03/25/2024

NPL EPA R6 GIS: Geospatial data for the Environmental Protection Agency Region 6 National Priority List subject to environmental regulation

Agency Version Date: 12/28/2023  
Agency Update Frequency: Quarterly  
Planned Next Contact: 06/19/2024

Agency: U.S. Environmental Protection Agency  
Agency Contact: 202-566-2132  
Most Recent Contact: 03/25/2024

NPL EPA R8 GIS: Geospatial data for the Environmental Protection Agency Region 8 National Priority List subject to environmental regulation

Agency Version Date: 12/28/2023  
Agency Update Frequency: Quarterly  
Planned Next Contact: 06/19/2024

Agency: U.S. Environmental Protection Agency  
Agency Contact: 202-566-2132  
Most Recent Contact: 03/25/2024

NPL EPA R9 GIS: Geospatial data for the Environmental Protection Agency Region 9 National Priority List subject to environmental regulation

Agency Version Date: 12/28/2023  
Agency Update Frequency: Quarterly  
Planned Next Contact: 06/19/2024

Agency: U.S. Environmental Protection Agency  
Agency Contact: 202-566-2132  
Most Recent Contact: 03/25/2024

PART NPL: Sites that are a part of an National Priority List site referred to as the parent site

Agency Version Date: 12/28/2023  
Agency Update Frequency: Quarterly  
Planned Next Contact: 06/19/2024

Agency: U.S. Environmental Protection Agency  
Agency Contact: 703-603-8867  
Most Recent Contact: 03/25/2024

## FEDERAL NPL SITE LIST (cont.)

PROPOSED NPL: Sites that have been proposed for the National Priority List

Agency Version Date: 12/28/2023  
Agency Update Frequency: Quarterly  
Planned Next Contact: 06/19/2024

Agency: U.S. Environmental Protection Agency  
Agency Contact: 703-603-8867  
Most Recent Contact: 03/25/2024

SEMS\_FINAL NPL: All Included National Priority List Sites

Agency Version Date: 12/28/2023  
Agency Update Frequency: Quarterly  
Planned Next Contact: 06/19/2024

Agency: U.S. Environmental Protection Agency  
Agency Contact: 703-603-8867  
Most Recent Contact: 03/25/2024

SEMS\_PROPOSED NPL: All Proposed National Priority List Sites

Agency Version Date: 12/28/2023  
Agency Update Frequency: Quarterly  
Planned Next Contact: 06/19/2024

Agency: U.S. Environmental Protection Agency  
Agency Contact: 703-603-8867  
Most Recent Contact: 03/25/2024

## STATE AND TRIBAL BROWNFIELD SITES

TRIBAL BROWNFIELDS: Tribal brownfield remediation site listing

Agency Version Date: 02/10/2017  
Agency Update Frequency: No Longer Maintained  
Planned Next Contact: 05/08/2024

Agency: U.S. Environmental Protection Agency  
Agency Contact: 855-246-3642  
Most Recent Contact: 02/12/2024

BROWNFIELDS - FL: Brownfield site listing

Agency Version Date: 02/19/2024  
Agency Update Frequency: Varies  
Planned Next Contact: 05/15/2024

Agency: Department of Environmental Protection  
Agency Contact: 407-897-4322  
Most Recent Contact: 02/19/2024

BROWNFIELDS\_SITES - FL: Brownfield site listing

Agency Version Date: 01/16/2024  
Agency Update Frequency: Varies  
Planned Next Contact: 07/08/2024

Agency: Department of Environmental Protection  
Agency Contact: 407-897-4322  
Most Recent Contact: 04/11/2024

## STATE- AND TRIBAL - EQUIVALENT CERCLIS

CS - FL: All cleanup sites in the state of Florida

Agency Version Date: 01/31/2024  
Agency Update Frequency: Quarterly  
Planned Next Contact: 04/26/2024

Agency: Department of Environmental Protection  
Agency Contact: 850-245-2006  
Most Recent Contact: 01/31/2024

SHWS - FL: State -funded cleanup program sites

Agency Version Date: 07/21/2021  
Agency Update Frequency: Semi Annually  
Planned Next Contact: 05/10/2024

Agency: Department of Environmental Protection  
Agency Contact: 850-245-8927  
Most Recent Contact: 02/14/2024

**STATE- AND TRIBAL - EQUIVALENT CERCLIS (cont.)**

SHWS ERIC - FL: Environmental Restoration Integrated Cleanup (ERIC) contains these datasets: Superfund National Priorities List (NPL) Sites, CERCLA Site Screening Program, State Funded Cleanup Program, State-owned Lands Cleanup Program, Site Rehabilitation Program, Hazardous Waste Cleanup Program, Petroleum Restoration Program, Department of Defense, Formerly Used Defense Site, Drycleaning Solvent Cleanup Program, Responsible Party Cleanup, Site Investigation Section, Brownfield Site Rehabilitation, Hillsborough EPC Brownfields.

Agency Version Date: 02/21/2024	Agency: Department of Environmental Protection
Agency Update Frequency: Quarterly	Agency Contact: 850-245-2006
Planned Next Contact: 05/17/2024	Most Recent Contact: 02/21/2024

SITES - FL: Summary status report compiled and revised from existing lists and intended to track progress of activities within and outside of the department as they relate to the listed sites

Agency Version Date: 12/24/2022	Agency: Department of Environmental Protection
Agency Update Frequency: No Longer Maintained	Agency Contact: 850-245-2006
Planned Next Contact: 05/29/2024	Most Recent Contact: 03/04/2024

**STATE INSTITUTIONAL CONTROLS / ENGINEERING CONTROLS REGISTRIES**

E C - FL: Remediation sites with engineering controls

Agency Version Date: 02/06/2024	Agency: Department of Environmental Protection
Agency Update Frequency: Semi Annually	Agency Contact: 850-245-8927
Planned Next Contact: 05/02/2024	Most Recent Contact: 02/06/2024

I C - FL: Remediation sites with institutional controls

Agency Version Date: 02/06/2024	Agency: Department of Environmental Protection
Agency Update Frequency: Semi Annually	Agency Contact: 850-245-8927
Planned Next Contact: 05/02/2024	Most Recent Contact: 02/06/2024

**STATE RCRA GENERATORS LIST**

HIST TSD - FL: List of Treatment Storage and Disposal facility records that are no longer in current agency list.

Agency Version Date: 02/04/2019	Agency: Department of Environmental Protection
Agency Update Frequency: Annually	Agency Contact: 850-245-8707
Planned Next Contact: 06/19/2024	Most Recent Contact: 03/25/2024

LQG - FL: Listing of permitted large quantity hazardous waste generators

Agency Version Date: 02/21/2024	Agency: Florida Department of Environmental Protection
Agency Update Frequency: Varies	Agency Contact: 850-245-2118
Planned Next Contact: 05/17/2024	Most Recent Contact: 02/21/2024

SQG - FL: Listing of permitted small quantity hazardous waste generators

Agency Version Date: 01/02/2024	Agency: Florida Department of Environmental Protection
Agency Update Frequency: Varies	Agency Contact: 850-245-2118
Planned Next Contact: 06/24/2024	Most Recent Contact: 03/28/2024

TRA - FL: Listing of permitted hazardous waste transporters

Agency Version Date: 01/10/2024	Agency: Department of Environmental Protection
Agency Update Frequency: Quarterly	Agency Contact: 850-245-8707
Planned Next Contact: 07/02/2024	Most Recent Contact: 04/05/2024

**STATE RCRA GENERATORS LIST (cont.)**

TSD - FL: Treatment storage and disposal facility listing

Agency Version Date: 01/11/2024  
 Agency Update Frequency: Quarterly  
 Planned Next Contact: 07/03/2024

Agency: Department of Environmental Protection  
 Agency Contact: 850-245-8707  
 Most Recent Contact: 04/08/2024

**STATE AND TRIBAL LANDFILL AND/OR SOLID WASTE DISPOSAL SITE LISTS**

SWF/LF - FL: Solid waste facility and landfill listing

Agency Version Date: 01/30/2024  
 Agency Update Frequency: Quarterly  
 Planned Next Contact: 04/25/2024

Agency: Department of Environmental Protection  
 Agency Contact: 850-245-8707  
 Most Recent Contact: 01/30/2024

**STATE AND TRIBAL VOLUNTARY CLEANUP SITES**

VCP - FL: Voluntary cleanup program site list

Agency Version Date: 03/08/2024  
 Agency Update Frequency: Varies  
 Planned Next Contact: 06/04/2024

Agency: Department of Environmental Protection  
 Agency Contact: 850-245-8961  
 Most Recent Contact: 03/08/2024

**LOCAL BROWNFIELD LISTS**

BROWNFIELDS-ACRES: EPA Brownfields Assessment, Cleanup and Redevelopment Exchange System.

Agency Version Date: 11/13/2023  
 Agency Update Frequency: Quarterly  
 Planned Next Contact: 05/03/2024

Agency: U.S. Environmental Protection Agency  
 Agency Contact: 855-246-3642  
 Most Recent Contact: 02/07/2024

FED BROWNFIELDS: Federal brownfield remediation sites

Agency Version Date: 12/25/2023  
 Agency Update Frequency: Semi Annually  
 Planned Next Contact: 06/14/2024

Agency: U.S. Environmental Protection Agency  
 Agency Contact: 855-246-3642  
 Most Recent Contact: 03/20/2024

HIST FED BROWNFIELDS: Historical federal brownfield remediation sites

Agency Version Date: 09/28/2023  
 Agency Update Frequency: No Longer Maintained  
 Planned Next Contact: 06/14/2024

Agency: U.S. Environmental Protection Agency  
 Agency Contact: 855-246-3642  
 Most Recent Contact: 03/20/2024

**LOCAL LISTS OF HAZARDOUS WASTE / CONTAMINATED SITES**

FED CDL: The U.S. Department of Justice listing of clandestine drug lab locations

Agency Version Date: 03/08/2024  
 Agency Update Frequency: Quarterly  
 Planned Next Contact: 06/04/2024

Agency: U.S. Department of Justice  
 Agency Contact: 202-307-7610  
 Most Recent Contact: 03/08/2024

US HIST CDL: The U.S. Department of Justice historical listing of clandestine drug lab locations

Agency Version Date: 08/05/2019  
 Agency Update Frequency: Quarterly  
 Planned Next Contact: 07/05/2024

Agency: U.S. Department of Justice  
 Agency Contact: 202-307-7610  
 Most Recent Contact: 04/10/2024

**LOCAL LISTS OF HAZARDOUS WASTE / CONTAMINATED SITES (cont.)**

CS\_BROWARD COUNTY - FL: Broward county contaminated sites listing

Agency Version Date: 05/16/2023	Agency: Broward County Environmental Protection Department
Agency Update Frequency: Quarterly	Agency Contact: 954-519-0332
Planned Next Contact: 04/26/2024	Most Recent Contact: 01/31/2024

CS\_MIAMI-DADE COUNTY - FL: Miami-Dade county contaminated sites listing

Agency Version Date: 02/13/2024	Agency: Dade County Department of Environmental Resources Management
Agency Update Frequency: Semi Annually	Agency Contact: 305-372-6715
Planned Next Contact: 05/09/2024	Most Recent Contact: 02/13/2024

DWM CONTAM - FL: Listing of known contaminated sites (primarily petroleum and drycleaning)

Agency Version Date: 02/07/2024	Agency: Florida Department of Environmental Protection
Agency Update Frequency: Quarterly	Agency Contact: 850-245-8705
Planned Next Contact: 05/03/2024	Most Recent Contact: 02/07/2024

HAZMAT FACILITIES\_BROWARD COUNTY - FL: Broward County hazardous material facility list

Agency Version Date: 09/11/2023	Agency: Broward County Environmental Protection Department
Agency Update Frequency: Semi Annually	Agency Contact: 954-519-0332
Planned Next Contact: 05/27/2024	Most Recent Contact: 02/29/2024

RESP PARTY - FL: Responsible party waste cleanups - Open, Closed, Inactive

Agency Version Date: 06/22/2021	Agency: Department of Environmental Resources Management
Agency Update Frequency: Quarterly	Agency Contact: 850-245-2118
Planned Next Contact: 05/01/2024	Most Recent Contact: 02/05/2024

**RECORDS OF EMERGENCY RELEASE REPORTS**

HMIRS (DOT): Hazardous Material spills reported by the Department of Transportation

Agency Version Date: 02/14/2024	Agency: U.S. Department of Transportation
Agency Update Frequency: Varies	Agency Contact: (202) 366-4996
Planned Next Contact: 05/10/2024	Most Recent Contact: 02/14/2024

FUEL SPILL\_MIAMI-DADE COUNTY - FL: Miami-Dade county fuel spill case listing of sites

Agency Version Date: 02/13/2024	Agency: Dade County Department of Environmental Resources Management
Agency Update Frequency: Semi Annually	Agency Contact: 305-372-6715
Planned Next Contact: 05/09/2024	Most Recent Contact: 02/13/2024

SPILLS - FL: Listing of chemical spills and incidents referred to the emergency response unit

Agency Version Date: 02/09/2024	Agency: Department of Environmental Protection
Agency Update Frequency: Quarterly	Agency Contact: 850-245-2006
Planned Next Contact: 05/07/2024	Most Recent Contact: 02/09/2024

**LOCAL LISTS OF LANDFILL / SOLID WASTE DISPOSAL SITES**

HIST INDIAN ODI R8: List of Region 8 Indian land open dump inventory sites maintained within the STARS program that is no longer in current agency list.

Agency Version Date: 11/12/2018	Agency: Indian Health Service
Agency Update Frequency: Annually	Agency Contact: 855-246-3642
Planned Next Contact: 05/28/2024	Most Recent Contact: 03/01/2024

**LOCAL LISTS OF LANDFILL / SOLID WASTE DISPOSAL SITES (cont.)**

INDIAN ODI R8: Region 8 Indian land open dump inventory sites maintained within the STARS program

Agency Version Date: 07/21/2022	Agency: Indian Health Service
Agency Update Frequency: Varies	Agency Contact: 855-246-3642
Planned Next Contact: 05/10/2024	Most Recent Contact: 02/14/2024

ODI: Open dump inventory sites

Agency Version Date: 10/03/2017	Agency: U.S. Environmental Protection Agency
Agency Update Frequency: No Update	Agency Contact: 855-246-3642
Planned Next Contact: 07/02/2024	Most Recent Contact: 04/05/2024

TRIBAL ODI: Indian land open dump inventory for all regions

Agency Version Date: 01/22/2024	Agency: Indian Health Service
Agency Update Frequency: Varies	Agency Contact: 301-443-3593
Planned Next Contact: 04/17/2024	Most Recent Contact: 01/22/2024

HIST SWRCY - FL: List of permitted recycling centers that is no longer in current agency list.

Agency Version Date: 02/23/2018	Agency: Department of Environmental Protection
Agency Update Frequency: Annually	Agency Contact: 850-245-8731
Planned Next Contact: 07/01/2024	Most Recent Contact: 04/04/2024

SWF\_MIAMI-DADE COUNTY - FL: Miami-Dade county solid waste facility listing

Agency Version Date: 02/26/2024	Agency: Dade County Department of Environmental Resources Management
Agency Update Frequency: Varies	Agency Contact: 305-372-6715
Planned Next Contact: 05/22/2024	Most Recent Contact: 02/26/2024

SWRCY - FL: Permitted recycling centers

Agency Version Date: 01/30/2024	Agency: Department of Environmental Protection
Agency Update Frequency: Varies	Agency Contact: 850-245-8731
Planned Next Contact: 04/25/2024	Most Recent Contact: 01/30/2024

**LOCAL LAND RECORDS**

LIENS 2: Comprehensive Environmental Response Compensation and Liability Act sites with liens

Agency Version Date: 05/11/2017	Agency: U.S. Environmental Protection Agency
Agency Update Frequency: No Longer Maintained	Agency Contact: 800-424-9346
Planned Next Contact: 05/09/2024	Most Recent Contact: 02/13/2024

**OTHER ASCERTAINABLE RECORDS**

AFS: Air Facility Systems Quarterly Extract

Agency Version Date: 07/07/2023	Agency: Environmental Protection Agency
Agency Update Frequency: Quarterly	Agency Contact: (202) 566-1667
Planned Next Contact: 06/19/2024	Most Recent Contact: 03/25/2024

ALT FUELING: Alternative Fueling Stations by fuel type.

Agency Version Date: 11/27/2023	Agency: U.S. Department of Energy
Agency Update Frequency: Quarterly	Agency Contact: N/R
Planned Next Contact: 05/17/2024	Most Recent Contact: 02/21/2024

## OTHER ASCERTAINABLE RECORDS (cont.)

ARENAS: List of Arenas and Sport Venues

Agency Version Date: 04/28/2023  
Agency Update Frequency: Varies  
Planned Next Contact: 07/08/2024

Agency: DHS Homeland Infrastructure Foundation  
Agency Contact: N/R  
Most Recent Contact: 04/11/2024

ARENAS 2: List of Convention Centers and Fairgrounds

Agency Version Date: 04/09/2024  
Agency Update Frequency: Varies  
Planned Next Contact: 07/04/2024

Agency: DHS Homeland Infrastructure Foundation  
Agency Contact: N/R  
Most Recent Contact: 04/09/2024

BRS: Reporting of hazardous waste generation and management from large quantity generators

Agency Version Date: 02/22/2024  
Agency Update Frequency: Biennial  
Planned Next Contact: 05/20/2024

Agency: Environmental Protection Agency  
Agency Contact: (202) 566-1667  
Most Recent Contact: 02/22/2024

CDC HAZDAT: The Agency for Toxic Substances and Disease Registry's Hazardous Substance Release/Health Effects Database.

Agency Version Date: 12/28/2023  
Agency Update Frequency: Varies  
Planned Next Contact: 06/19/2024

Agency: Agency for Toxic Substances and Disease Registry  
Agency Contact: 770-488-6399  
Most Recent Contact: 03/25/2024

CHURCHES: List of places of worship

Agency Version Date: 07/28/2023  
Agency Update Frequency: Varies  
Planned Next Contact: 04/15/2024

Agency: DHS Homeland Infrastructure Foundation  
Agency Contact: N/R  
Most Recent Contact: 01/18/2024

COAL ASH DOE: List of existing and planned generators with 1 megawatt or greater of combined capacity that are utilizing coal ash impoundments.

Agency Version Date: 11/15/2023  
Agency Update Frequency: Varies  
Planned Next Contact: 05/07/2024

Agency: Department of Energy  
Agency Contact: (202) 586-8800  
Most Recent Contact: 02/09/2024

COAL ASH EPA: Coal Combustion Residues Surface Impoundments List

Agency Version Date: 02/18/2021  
Agency Update Frequency: Varies  
Planned Next Contact: 06/25/2024

Agency: Environmental Protection Agency  
Agency Contact: (202) 566-1667  
Most Recent Contact: 03/29/2024

COAL GAS: Manufactured Gas Plant locations

Agency Version Date: 02/28/2024  
Agency Update Frequency: Quarterly  
Planned Next Contact: 05/24/2024

Agency: U.S. Environmental Protection Agency  
Agency Contact: 855-246-3642  
Most Recent Contact: 02/28/2024

COLLEGES: List of major Universities & Colleges

Agency Version Date: 03/14/2024  
Agency Update Frequency: Varies  
Planned Next Contact: 06/10/2024

Agency: DHS Homeland Infrastructure Foundation  
Agency Contact: N/R  
Most Recent Contact: 03/14/2024

COLLEGES 2: List of Universities & Colleges

Agency Version Date: 03/20/2024  
Agency Update Frequency: Varies  
Planned Next Contact: 06/14/2024

Agency: DHS Homeland Infrastructure Foundation  
Agency Contact: N/R  
Most Recent Contact: 03/20/2024

**OTHER ASCERTAINABLE RECORDS (cont.)**

CONSENT (DECREES): Legal decisions regarding responsibility for Superfund locations

Agency Version Date: 12/28/2023	Agency: Environmental Protection Agency
Agency Update Frequency: Varies	Agency Contact: (800) 424-9346
Planned Next Contact: 06/19/2024	Most Recent Contact: 03/25/2024

CORRECTIVE ACTIONS\_2020: In 2009 the EPA created the 2020 Corrective Action Baseline list of contaminated or potentially contaminated sites with a cleanup goal to complete 95% by the year 2020. The names on the list indicate the facility owners who may or may not have caused the contamination.

Agency Version Date: 12/19/2023	Agency: U.S. Environmental Protection Agency
Agency Update Frequency: No Longer Maintained	Agency Contact: N/R
Planned Next Contact: 06/10/2024	Most Recent Contact: 03/14/2024

DAYCARE: List of Daycare facilities

Agency Version Date: 03/13/2024	Agency: DHS Homeland Infrastructure Foundation
Agency Update Frequency: Varies	Agency Contact: N/R
Planned Next Contact: 06/07/2024	Most Recent Contact: 03/13/2024

DEBRIS EPA LF: EPA list of designated landfill facilities for the safe disposal of disaster debris.

Agency Version Date: 03/08/2024	Agency: U.S. Environmental Protection Agency
Agency Update Frequency: Quarterly	Agency Contact: 855-246-3642
Planned Next Contact: 06/04/2024	Most Recent Contact: 03/08/2024

DEBRIS EPA SWRCY: EPA list of facilities for the safe recovery, recycling, and disposal of disaster debris.

Agency Version Date: 03/08/2024	Agency: U.S. Environmental Protection Agency
Agency Update Frequency: Quarterly	Agency Contact: 855-246-3642
Planned Next Contact: 06/04/2024	Most Recent Contact: 03/08/2024

DOCKET CRIM PROS 2: Criminal affirmative cases filed by the United States involving CAA CWA CERCLA EPCRA FIFRA MPRSA RCRA & TSCA.

Agency Version Date: 06/06/2023	Agency: U.S. Environmental Protection Agency
Agency Update Frequency: Quarterly	Agency Contact: 202-566-1744
Planned Next Contact: 05/17/2024	Most Recent Contact: 02/21/2024

DOD: Department of Defense sites from the Protected Areas Database (PAD-US)

Agency Version Date: 12/28/2023	Agency: United States Geologic Survey (USGS)
Agency Update Frequency: Varies	Agency Contact: 1-888-275-8747
Planned Next Contact: 06/19/2024	Most Recent Contact: 03/25/2024

DOT OPS: Incident Data Report

Agency Version Date: 04/27/2023	Agency: U.S. Department of Transportation
Agency Update Frequency: Varies	Agency Contact: (202) 366-4996
Planned Next Contact: 07/08/2024	Most Recent Contact: 04/11/2024

ECHO: ECHO is EPA Enforcement and Compliance History Online website to search for facilities in your community to assess their compliance with environmental regulations related to CAA, CWA, RCRA, & SDWA.

Agency Version Date: 06/02/2023	Agency: U.S. Environmental Protection Agency
Agency Update Frequency: Quarterly	Agency Contact: 202-566-1667
Planned Next Contact: 05/15/2024	Most Recent Contact: 02/19/2024



**OTHER ASCERTAINABLE RECORDS (cont.)**

ENOI: The Electronic Notice of Intent (eNOI) database contains construction sites and industrial facilities that submit permit requests to EPA for Construction General Permits (CGP) and Multi-Sector General Permits (MSGP).

Agency Version Date: 03/19/2021	Agency: Environmental Protection Agency
Agency Update Frequency: Quarterly	Agency Contact: (202) 566-1667
Planned Next Contact: 04/30/2024	Most Recent Contact: 02/02/2024

EPA FUELS: List of companies and facilities registered to participate in EPA Fuel Programs under Title 40 CFR Part 80.

Agency Version Date: 01/03/2024	Agency: U.S. Environmental Protection Agency
Agency Update Frequency: Quarterly	Agency Contact: N/R
Planned Next Contact: 06/25/2024	Most Recent Contact: 03/29/2024

EPA OSC: Listing of oil spills and hazardous substance release sites requiring EPA On-Site Coordinators.

Agency Version Date: 02/12/2024	Agency: U.S. Environmental Protection Agency
Agency Update Frequency: Quarterly	Agency Contact: (202) 564-2307
Planned Next Contact: 05/08/2024	Most Recent Contact: 02/12/2024

EPA WATCH: The EPA Watch List was used to facilitate dialogue between EPA, state and local environmental agencies on enforcement matters relating to facilities with alleged violations identified as either significant or high priority. EPA maintained the lists from 2011 - 2013.

Agency Version Date: 02/09/2018	Agency: U.S. Environmental Protection Agency
Agency Update Frequency: No Longer Maintained	Agency Contact: (202) 564-2307
Planned Next Contact: 05/08/2024	Most Recent Contact: 02/12/2024

FA HWF: Hazardous Waste Facilities with Financial Assurance

Agency Version Date: 03/04/2024	Agency: Environmental Protection Agency
Agency Update Frequency: Varies	Agency Contact: (800) 424-9346
Planned Next Contact: 05/29/2024	Most Recent Contact: 03/04/2024

FEDLAND: Federal Lands from the Protected Areas Database (PAD-US)

Agency Version Date: 03/25/2024	Agency: United States Geologic Survey (USGS)
Agency Update Frequency: Varies	Agency Contact: 1-888-275-8747
Planned Next Contact: 06/19/2024	Most Recent Contact: 03/25/2024

FRS: Facility Registry Systems

Agency Version Date: 01/05/2024	Agency: Environmental Protection Agency
Agency Update Frequency: Varies	Agency Contact: (202) 566-1667
Planned Next Contact: 06/27/2024	Most Recent Contact: 04/02/2024

FTTS: Tracking of administrative and enforcement activities related to FIFRA/TSCA

Agency Version Date: 04/06/2013	Agency: Environmental Protection Agency
Agency Update Frequency: No Longer Maintained	Agency Contact: (202) 564-2280
Planned Next Contact: 05/22/2024	Most Recent Contact: 02/26/2024

FTTS INSP: Tracking of inspections related to FIFRA/TSCA

Agency Version Date: 05/08/2017	Agency: Environmental Protection Agency
Agency Update Frequency: No Longer Maintained	Agency Contact: (202) 564-2280
Planned Next Contact: 05/15/2024	Most Recent Contact: 02/19/2024

**OTHER ASCERTAINABLE RECORDS (cont.)**

FUDS: Defense sites that require cleanup

Agency Version Date: 01/08/2024  
 Agency Update Frequency: Varies  
 Planned Next Contact: 06/28/2024

Agency: US Army Corps of Engineering  
 Agency Contact: (202) 761-0011  
 Most Recent Contact: 04/03/2024

GOV MANSIONS: List of Governors Mansions

Agency Version Date: 04/27/2023  
 Agency Update Frequency: Varies  
 Planned Next Contact: 07/08/2024

Agency: DHS Homeland Infrastructure Foundation  
 Agency Contact: N/R  
 Most Recent Contact: 04/11/2024

HIST AFS: List of Air Facility Systems Quarterly Extract that are no longer in current agency list.

Agency Version Date: 06/19/2019  
 Agency Update Frequency: Quarterly  
 Planned Next Contact: 05/08/2024

Agency: Environmental Protection Agency  
 Agency Contact: (202) 566-1667  
 Most Recent Contact: 02/12/2024

HIST AFS 2: List of Air Facility Systems Quarterly Extract that are no longer in current agency list.

Agency Version Date: 11/26/2018  
 Agency Update Frequency: Quarterly  
 Planned Next Contact: 06/06/2024

Agency: Environmental Protection Agency  
 Agency Contact: N/R  
 Most Recent Contact: 03/12/2024

HIST DOD: Department of Defense historical sites

Agency Version Date: 12/28/2023  
 Agency Update Frequency: No Longer Maintained  
 Planned Next Contact: 06/19/2024

Agency: Environmental Protection Agency  
 Agency Contact: (800) 424-9346  
 Most Recent Contact: 03/25/2024

HIST LEAD\_SMELTER: List of former lead smelter sites that is no longer in current agency list.

Agency Version Date: 12/12/2018  
 Agency Update Frequency: Annually  
 Planned Next Contact: 05/23/2024

Agency: Environmental Protection Agency  
 Agency Contact: (202) 566-1667  
 Most Recent Contact: 02/27/2024

HIST MLTS: List of sites in possession/use of radioactive materials regulated by NRC that is no longer in current agency list.

Agency Version Date: 07/13/2016  
 Agency Update Frequency: Annually  
 Planned Next Contact: 05/31/2024

Agency: Nuclear Regulatory Commission  
 Agency Contact: (800) 397-4209  
 Most Recent Contact: 03/06/2024

HIST PCB TRANS: List of PCB Disposal Facilities that are no longer in current agency list.

Agency Version Date: 01/18/2018  
 Agency Update Frequency: No Update  
 Planned Next Contact: 06/20/2024

Agency: Environmental Protection Agency  
 Agency Contact: (703) 308-8404  
 Most Recent Contact: 03/26/2024

HIST PCS ENF: List of permitted facilities to discharge wastewater (Federal equivalent to NPDES) that are no longer in current agency list.

Agency Version Date: 12/08/2018  
 Agency Update Frequency: Annually  
 Planned Next Contact: 07/04/2024

Agency: Environmental Protection Agency  
 Agency Contact: (202) 564-6582  
 Most Recent Contact: 04/09/2024

**OTHER ASCERTAINABLE RECORDS (cont.)**

HIST PCS FACILITY: List of Permitted facilities to discharge wastewater (Federal equivalent to NPDES) that are no longer in current agency list.

Agency Version Date: 12/18/2018	Agency: Environmental Protection Agency
Agency Update Frequency: Annually	Agency Contact: (202) 564-6582
Planned Next Contact: 07/04/2024	Most Recent Contact: 04/09/2024

HIST SSTS: List of tracking of facilities who produce pesticides and their quantity that are no longer in current agency list.

Agency Version Date: 02/13/2019	Agency: Environmental Protection Agency
Agency Update Frequency: Annually	Agency Contact: (202) 566-1667
Planned Next Contact: 06/24/2024	Most Recent Contact: 03/28/2024

HOSPITALS: List of major Hospitals

Agency Version Date: 03/14/2024	Agency: DHS Homeland Infrastructure Foundation
Agency Update Frequency: Varies	Agency Contact: N/R
Planned Next Contact: 06/10/2024	Most Recent Contact: 03/14/2024

HWC DOCKET: Listing of Federal facilities which are managing or have managed hazardous waste; or have had a release of hazardous waste.

Agency Version Date: 01/03/2024	Agency: U.S. Environmental Protection Agency
Agency Update Frequency: Quarterly	Agency Contact: (202) 564-2307
Planned Next Contact: 06/25/2024	Most Recent Contact: 03/29/2024

ICIS: Comprised of all Federal Administrative and Judicial enforcement information [intended to replace PCS] by tracking enforcement and compliance information (also contains what used to be known as FFTS)

Agency Version Date: 02/21/2024	Agency: Environmental Protection Agency
Agency Update Frequency: Varies	Agency Contact: (202) 566-1667
Planned Next Contact: 05/17/2024	Most Recent Contact: 02/21/2024

INACTIVE PCS: Inactive Permitted facilities to discharge wastewater

Agency Version Date: 02/21/2024	Agency: Environmental Protection Agency
Agency Update Frequency: Varies	Agency Contact: (202) 564-6582
Planned Next Contact: 05/17/2024	Most Recent Contact: 02/21/2024

INDIAN RESERVATION: American Indian Lands from the Protected Areas Database (PAD-US)

Agency Version Date: 03/25/2024	Agency: United States Geologic Survey (USGS)
Agency Update Frequency: Varies	Agency Contact: 1-888-275-8747
Planned Next Contact: 06/19/2024	Most Recent Contact: 03/25/2024

LUCIS: Land Use Control Information Systems

Agency Version Date: 03/08/2023	Agency: Department of the Navy: BRAC PMO
Agency Update Frequency: Quarterly	Agency Contact: (619) 532-0900
Planned Next Contact: 05/16/2024	Most Recent Contact: 02/20/2024

LUCIS 2: Land Use Control Information Systems

Agency Version Date: 01/17/2018	Agency: Department of the Navy: BRAC PMO
Agency Update Frequency: No Longer Maintained	Agency Contact: (619) 532-0900
Planned Next Contact: 06/21/2024	Most Recent Contact: 03/27/2024

**OTHER ASCERTAINABLE RECORDS (cont.)**

MANIFEST EPA: EPA Hazardous Waste Electronic Manifest System (e-Manifest)

Agency Version Date: 01/08/2024	Agency: Environmental Protection Agency
Agency Update Frequency: Quarterly	Agency Contact: (202) 566-1667
Planned Next Contact: 06/28/2024	Most Recent Contact: 04/03/2024

MGP: Locations of all Manufactured Gas Plants

Agency Version Date: 01/15/2024	Agency: Environmental Protection Agency
Agency Update Frequency: Quarterly	Agency Contact: N/R
Planned Next Contact: 07/05/2024	Most Recent Contact: 04/10/2024

MINE OPERATIONS: Mine plants and operations for commodities monitored by the National Minerals Information Center of the USGS

Agency Version Date: 04/05/2024	Agency: USGS Mineral Resources Program
Agency Update Frequency: Varies	Agency Contact: (703) 648-5953
Planned Next Contact: 07/02/2024	Most Recent Contact: 04/05/2024

MINES: Mines Master Index Files

Agency Version Date: 06/07/2023	Agency: Department of Labor
Agency Update Frequency: Varies	Agency Contact: (202) 693-9400
Planned Next Contact: 05/20/2024	Most Recent Contact: 02/22/2024

MINES USGS: Listing of all active mines and mineral plants in 2003

Agency Version Date: 04/05/2024	Agency: USGS Mineral Resources Program
Agency Update Frequency: Varies	Agency Contact: (703) 648-5953
Planned Next Contact: 07/02/2024	Most Recent Contact: 04/05/2024

MLTS: Sites in possession/use of radioactive materials regulated by NRC

Agency Version Date: 12/22/2023	Agency: Nuclear Regulatory Commission
Agency Update Frequency: Varies	Agency Contact: (800) 397-4209
Planned Next Contact: 06/13/2024	Most Recent Contact: 03/19/2024

NPL AOC: Areas of Concern related to NPL remediation sites

Agency Version Date: 12/28/2023	Agency: Environmental Protection Agency
Agency Update Frequency: Quarterly	Agency Contact: N/R
Planned Next Contact: 06/19/2024	Most Recent Contact: 03/25/2024

NPL LIENS: National Priority List of sites with Liens

Agency Version Date: 12/28/2023	Agency: U.S. Environmental Protection Agency
Agency Update Frequency: Varies	Agency Contact: 703-603-8867
Planned Next Contact: 06/19/2024	Most Recent Contact: 03/25/2024

NURSING HOMES: List of Nursing Homes

Agency Version Date: 03/13/2024	Agency: DHS Homeland Infrastructure Foundation
Agency Update Frequency: Varies	Agency Contact: N/R
Planned Next Contact: 06/07/2024	Most Recent Contact: 03/13/2024

OSHA: OSHA's listing of inspections violations and fatality information

Agency Version Date: 06/05/2023	Agency: Occupational Safety & Health Administration
Agency Update Frequency: Varies	Agency Contact: 800-321-6742
Planned Next Contact: 05/16/2024	Most Recent Contact: 02/20/2024

**OTHER ASCERTAINABLE RECORDS (cont.)**

PADS: Listing of generators transporters commercial store/ brokers and disposers of PCB

Agency Version Date: 03/22/2024	Agency: Environmental Protection Agency
Agency Update Frequency: Varies	Agency Contact: (703) 308-8404
Planned Next Contact: 06/18/2024	Most Recent Contact: 03/22/2024

PCB TRANSFORMER: Disposal and Storage of Polychlorinated Biphenyl (PCB) Waste

Agency Version Date: 01/10/2024	Agency: Environmental Protection Agency
Agency Update Frequency: Quarterly	Agency Contact: (703) 308-8404
Planned Next Contact: 07/02/2024	Most Recent Contact: 04/05/2024

PCS ENF: Permitted facilities to discharge wastewater (Federal equivalent to NPDES)

Agency Version Date: 02/21/2024	Agency: Environmental Protection Agency
Agency Update Frequency: Varies	Agency Contact: (202) 564-6582
Planned Next Contact: 05/17/2024	Most Recent Contact: 02/21/2024

PCS FACILITY: Permitted facilities to discharge wastewater (Federal equivalent to NPDES)

Agency Version Date: 02/21/2024	Agency: Environmental Protection Agency
Agency Update Frequency: Varies	Agency Contact: (202) 564-6582
Planned Next Contact: 05/17/2024	Most Recent Contact: 02/21/2024

PFAS FED SITES: PFAS Detection on Federal Facilities

Agency Version Date: 01/22/2024	Agency: U.S. Environmental Protection Agency
Agency Update Frequency: Quarterly	Agency Contact: N/R
Planned Next Contact: 04/17/2024	Most Recent Contact: 01/22/2024

PFAS INDUSTRY: List of Industries potentially handling PFAS

Agency Version Date: 01/22/2024	Agency: U.S. Environmental Protection Agency
Agency Update Frequency: Quarterly	Agency Contact: N/R
Planned Next Contact: 04/17/2024	Most Recent Contact: 01/22/2024

PFAS MANIFEST: PFAS Transfer Manifest

Agency Version Date: 01/22/2024	Agency: U.S. Environmental Protection Agency
Agency Update Frequency: Quarterly	Agency Contact: N/R
Planned Next Contact: 04/17/2024	Most Recent Contact: 01/22/2024

PFAS NPL: List of NPL sites with PFAS or PFOA contamination

Agency Version Date: 03/04/2024	Agency: U.S. Environmental Protection Agency
Agency Update Frequency: Quarterly	Agency Contact: 703-603-8867
Planned Next Contact: 05/29/2024	Most Recent Contact: 03/04/2024

PFAS PROD: PFAS Production Sites

Agency Version Date: 01/22/2024	Agency: U.S. Environmental Protection Agency
Agency Update Frequency: Quarterly	Agency Contact: N/R
Planned Next Contact: 04/17/2024	Most Recent Contact: 01/22/2024

PFAS SPILLS: List of PFAS Spill Sites

Agency Version Date: 01/22/2024	Agency: U.S. Environmental Protection Agency
Agency Update Frequency: Quarterly	Agency Contact: N/R
Planned Next Contact: 04/17/2024	Most Recent Contact: 01/22/2024

**OTHER ASCERTAINABLE RECORDS (cont.)**

PFAS TRIS: List of TRIS sites where PFAS or PFOA are used/manufactured/ treated/ transported/released.

Agency Version Date: 02/21/2024	Agency: U.S. Environmental Protection Agency
Agency Update Frequency: Varies	Agency Contact: (202) 566-1667
Planned Next Contact: 05/17/2024	Most Recent Contact: 02/21/2024

PFAS UCMR3: List of PWS wells sampled for Unregulated Contaminant Monitoring Rule (UCMR)

Agency Version Date: 06/02/2022	Agency: U.S. Environmental Protection Agency
Agency Update Frequency: Quarterly	Agency Contact: 703-603-8867
Planned Next Contact: 04/30/2024	Most Recent Contact: 02/02/2024

PFAS WQP: List of PFAS from Water Quality Portal

Agency Version Date: 01/22/2024	Agency: U.S. Environmental Protection Agency
Agency Update Frequency: Quarterly	Agency Contact: N/R
Planned Next Contact: 04/17/2024	Most Recent Contact: 01/22/2024

PRISONS: List of Prison facilities

Agency Version Date: 08/17/2023	Agency: DHS Homeland Infrastructure Foundation
Agency Update Frequency: Varies	Agency Contact: N/R
Planned Next Contact: 05/03/2024	Most Recent Contact: 02/07/2024

RAATS: Listing of major violators with enforcement actions issued under RCRA. Includes administrative and civil actions filed by the EPA. This dataset is no longer maintained.

Agency Version Date: 09/23/2019	Agency: Environmental Protection Agency
Agency Update Frequency: Varies	Agency Contact: N/R
Planned Next Contact: 06/07/2024	Most Recent Contact: 03/13/2024

RADINFO: EPA regulated facilities with radiation and radioactive materials

Agency Version Date: 08/01/2019	Agency: Environmental Protection Agency
Agency Update Frequency: Varies	Agency Contact: (202) 566-1667
Planned Next Contact: 05/28/2024	Most Recent Contact: 03/01/2024

RMP: Facilities producing/handling/ process/ distribute/ store specific chemicals report plans required by the Clean Air Act

Agency Version Date: 06/14/2023	Agency: Environmental Protection Agency
Agency Update Frequency: Monthly	Agency Contact: (202) 564-2534
Planned Next Contact: 05/27/2024	Most Recent Contact: 02/29/2024

ROD: Permanent remedy at an NPL site

Agency Version Date: 12/28/2023	Agency: Environmental Protection Agency
Agency Update Frequency: Varies	Agency Contact: (800) 424-9346
Planned Next Contact: 06/19/2024	Most Recent Contact: 03/25/2024

SCHOOLS PRIVATE: List of Private Schools

Agency Version Date: 12/19/2023	Agency: DHS Homeland Infrastructure Foundation
Agency Update Frequency: Varies	Agency Contact: N/R
Planned Next Contact: 06/10/2024	Most Recent Contact: 03/14/2024

SCHOOLS PUBLIC: List of Public Schools

Agency Version Date: 12/19/2023	Agency: DHS Homeland Infrastructure Foundation
Agency Update Frequency: Varies	Agency Contact: N/R
Planned Next Contact: 06/10/2024	Most Recent Contact: 03/14/2024

**OTHER ASCERTAINABLE RECORDS (cont.)**

SCRD DRYCLEANERS: State Coalition for Remediation of Drycleaners

Agency Version Date: 01/30/2024	Agency: Environmental Protection Agency
Agency Update Frequency: No Update	Agency Contact: (202) 566-1667
Planned Next Contact: 04/25/2024	Most Recent Contact: 01/30/2024

SEMS\_SMELTER: This report includes sites that have smelting-related, or potentially smelting-related, indicators in the SEMS database. The report includes information on the site location as well as contaminants of concern.

Agency Version Date: 12/28/2023	Agency: U.S. Environmental Protection Agency
Agency Update Frequency: Quarterly	Agency Contact: 703-603-8867
Planned Next Contact: 06/19/2024	Most Recent Contact: 03/25/2024

SSTS: Tracking of facilities who produce pesticides and their quantity

Agency Version Date: 05/18/2023	Agency: Environmental Protection Agency
Agency Update Frequency: Annually	Agency Contact: (202) 566-1667
Planned Next Contact: 05/01/2024	Most Recent Contact: 02/05/2024

STORMWATER: Permitted storm water sites

Agency Version Date: 02/14/2024	Agency: Environmental Protection Agency
Agency Update Frequency: Varies	Agency Contact: (202) 566-1667
Planned Next Contact: 05/10/2024	Most Recent Contact: 02/14/2024

TOSCA-PLANT: Plants controlled by the Toxic Substance Control Act

Agency Version Date: 08/22/2023	Agency: Environmental Protection Agency
Agency Update Frequency: Varies	Agency Contact: (202) 566-1667
Planned Next Contact: 05/08/2024	Most Recent Contact: 02/12/2024

TRIS: Information regarding toxic chemicals that are being used/manufactured/ treated/ transported/released into the environment

Agency Version Date: 02/21/2024	Agency: Environmental Protection Agency
Agency Update Frequency: Varies	Agency Contact: (202) 566-1667
Planned Next Contact: 05/17/2024	Most Recent Contact: 02/21/2024

UMTRA: Uranium Recovery Sites

Agency Version Date: 08/31/2023	Agency: United States Nuclear Regulatory Commission
Agency Update Frequency: Varies	Agency Contact: (301) 415-8200
Planned Next Contact: 05/17/2024	Most Recent Contact: 02/21/2024

VAPOR: EPA Vapor Intrusion Database

Agency Version Date: 03/19/2021	Agency: U.S. Environmental Protection Agency
Agency Update Frequency: Varies	Agency Contact: 855-246-3642
Planned Next Contact: 05/01/2024	Most Recent Contact: 02/05/2024

AIRS - FL: Listing of facilities with air permits

Agency Version Date: 04/21/2023	Agency: Florida Department of Environmental Protection
Agency Update Frequency: Varies	Agency Contact: N/R
Planned Next Contact: 06/27/2024	Most Recent Contact: 04/02/2024



## OTHER ASCERTAINABLE RECORDS (cont.)

AIRS\_MIAMI-DADE COUNTY - FL: Miami-Dade county facilities with air permits

Agency Version Date: 02/26/2024  
Agency Update Frequency: Semi Annually  
Planned Next Contact: 05/22/2024

Agency: Dade County Department of Environmental Resources Management  
Agency Contact: 305-372-6715  
Most Recent Contact: 02/26/2024

BROWNFIELDS\_AREAS - FL: Designated Redevelopment Areas where property owners are eligible to enter into a Brownfields Site Rehabilitation Agreement (BSRA) with the State.

Agency Version Date: 01/17/2024  
Agency Update Frequency: Varies  
Planned Next Contact: 04/12/2024

Agency: Department of Environmental Protection  
Agency Contact: 407-897-4322  
Most Recent Contact: 01/17/2024

CAP\_MIAMI-DADE COUNTY - FL: Miami-Dade county facilities with construction air permits

Agency Version Date: 02/26/2024  
Agency Update Frequency: Varies  
Planned Next Contact: 05/22/2024

Agency: Dade County Department of Environmental Resources Management  
Agency Contact: 305-372-6715  
Most Recent Contact: 02/26/2024

CATTLE DIPPING VATS - FL: Cattle Dipping Vats from the Ground Water Inspection Facility listing.

Agency Version Date: 03/04/2024  
Agency Update Frequency: Quarterly  
Planned Next Contact: 05/29/2024

Agency: Florida Department of Environmental Protection  
Agency Contact: 850-245-8927  
Most Recent Contact: 03/04/2024

COAL ASH - FL: Coal Ash Disposal Site Listing

Agency Version Date: 01/30/2024  
Agency Update Frequency: Quarterly  
Planned Next Contact: 04/25/2024

Agency: Florida Department of Environmental Protection  
Agency Contact: 850.245.8712  
Most Recent Contact: 01/30/2024

DAYCARE - FL: Daycare listing

Agency Version Date: 03/06/2024  
Agency Update Frequency: Varies  
Planned Next Contact: 05/31/2024

Agency: Florida Department of Children & Families  
Agency Contact: 866-762-2237  
Most Recent Contact: 03/06/2024

DEDB - FL: Drinking water wells contaminated with ethylene dibromide

Agency Version Date: 11/30/2023  
Agency Update Frequency: Varies  
Planned Next Contact: 05/22/2024

Agency: Florida Department of Environmental Protection  
Agency Contact: 850-245-2006  
Most Recent Contact: 02/26/2024

DRYCLEANERS - FL: Drycleaner facility listing

Agency Version Date: 02/16/2024  
Agency Update Frequency: Varies  
Planned Next Contact: 05/14/2024

Agency: Florida Department of Environmental Protection  
Agency Contact: 850-245-8927  
Most Recent Contact: 02/16/2024

ENF\_MIAMI-DADE COUNTY - FL: Miami-Dade County enforcement case listing of sites

Agency Version Date: 02/27/2024  
Agency Update Frequency: Varies  
Planned Next Contact: 05/23/2024

Agency: Dade County Department of Environmental Resources Management  
Agency Contact: 305-372-6715  
Most Recent Contact: 02/27/2024



**OTHER ASCERTAINABLE RECORDS (cont.)**

FA 1 - FL: Financial Assurance for SWF/LF facilities

Agency Version Date: 05/25/2023	Agency: Florida Department of Environmental Protection
Agency Update Frequency: Varies	Agency Contact: 850-245-2118
Planned Next Contact: 05/07/2024	Most Recent Contact: 02/09/2024

FA 2 - FL: Financial Assurance for Hazardous Waste Management facilities

Agency Version Date: 05/25/2023	Agency: Florida Department of Environmental Protection
Agency Update Frequency: Quarterly	Agency Contact: 850-245-2118
Planned Next Contact: 05/07/2024	Most Recent Contact: 02/09/2024

FA 3 - FL: Financial Assurance and Insurance Information for Tank Facilities

Agency Version Date: 02/27/2024	Agency: Florida Department of Environmental Protection
Agency Update Frequency: Quarterly	Agency Contact: 850-245-2118
Planned Next Contact: 05/23/2024	Most Recent Contact: 02/27/2024

FACILITY LIST\_ALACHUA COUNTY - FL: Alachua county hazardous material facility list

Agency Version Date: 03/18/2024	Agency: Alachua County Environmental Protection Department
Agency Update Frequency: Annually	Agency Contact: 352-264-6806
Planned Next Contact: 06/12/2024	Most Recent Contact: 03/18/2024

FF TANKS - FL: listing of Federal facilities with tanks, no longer updated

Agency Version Date: 01/05/2024	Agency: Department of Environmental Protection
Agency Update Frequency: Quarterly	Agency Contact: 850-245-8705
Planned Next Contact: 06/27/2024	Most Recent Contact: 04/02/2024

GTO\_MIAMI-DADE COUNTY - FL: Miami-Dade county non-residential facilities that discharge waste to a sanitary sewer

Agency Version Date: 02/26/2024	Agency: Dade County Department of Environmental Resources Management
Agency Update Frequency: Varies	Agency Contact: 305-372-6715
Planned Next Contact: 05/22/2024	Most Recent Contact: 02/26/2024

GWCA - FL: Ground water contaminated areas

Agency Version Date: 04/03/2024	Agency: Florida Department of Environmental Protection
Agency Update Frequency: Varies	Agency Contact: 850-245-2118
Planned Next Contact: 06/28/2024	Most Recent Contact: 04/03/2024

GWIF - FL: Groundwater Monitoring sites that are inspected and monitored.

Agency Version Date: 03/04/2024	Agency: Florida Bureau of Environmental Health
Agency Update Frequency: Quarterly	Agency Contact: 850-245-4240
Planned Next Contact: 05/29/2024	Most Recent Contact: 03/04/2024

GWP\_MIAMI-DADE COUNTY - FL: Miami-Dade County Class I, II, III, IV, V, VI, Domestic Wastewater permits

Agency Version Date: 02/26/2024	Agency: Miami-Dade County Department of Environmental Resources Management
Agency Update Frequency: Varies	Agency Contact: 305-372-6715
Planned Next Contact: 05/22/2024	Most Recent Contact: 02/26/2024

**OTHER ASCERTAINABLE RECORDS (cont.)**

HAZ WASTE\_MIAMI-DADE COUNTY - FL: Miami-Dade county hazardous waste permits

Agency Version Date: 02/13/2024	Agency: Dade County Department of Environmental Resources
Agency Update Frequency: Semi Annually	Management
Planned Next Contact: 05/09/2024	Agency Contact: 305-372-6715
	Most Recent Contact: 02/13/2024

HIST CAP\_MIAMI-DADE COUNTY - FL: List of Miami-Dade county facilities with construction air permits that are no longer in current agency list.

Agency Version Date: 12/25/2018	Agency: Dade County Department of Environmental Resources
Agency Update Frequency: Annually	Management
Planned Next Contact: 04/16/2024	Agency Contact: 305-372-6715
	Most Recent Contact: 01/19/2024

HIST CATTLE DIPPING VATS - FL: Vats from the 1910's through the 1950's that were filled with an arsenic solution for the control and eradication of the cattle fever tick

Agency Version Date: 01/18/2018	Agency: Florida Department of Environmental Protection
Agency Update Frequency: No Longer Maintained	Agency Contact: 850-245-8927
Planned Next Contact: 06/20/2024	Most Recent Contact: 03/26/2024

HIST DEDB - FL: List of drinking water wells contaminated with ethylene dibromide that is no longer in current agency list.

Agency Version Date: 02/04/2019	Agency: Florida Department of Environmental Protection
Agency Update Frequency: Annually	Agency Contact: 850-245-2006
Planned Next Contact: 05/23/2024	Most Recent Contact: 02/27/2024

HIST FF TANKS - FL: List of Federal facilities with tanks that are no longer in current agency list.

Agency Version Date: 01/28/2019	Agency: Department of Environmental Protection
Agency Update Frequency: Quarterly	Agency Contact: N/R
Planned Next Contact: 05/28/2024	Most Recent Contact: 03/01/2024

HIST MINES - FL: Location information of recorded mines

Agency Version Date: 01/08/2019	Agency: Florida Department of Environmental Protection
Agency Update Frequency: Annually	Agency Contact: 850-245-2118
Planned Next Contact: 06/21/2024	Most Recent Contact: 03/27/2024

IW SQG\_MIAMI-DADE COUNTY - FL: Miami-Dade county permitted industrial waste small quantity generator

Agency Version Date: 02/26/2024	Agency: Dade County Department of Environmental Resources
Agency Update Frequency: Varies	Management
Planned Next Contact: 05/22/2024	Agency Contact: 305-372-6715
	Most Recent Contact: 02/26/2024

IW\_MIAMI-DADE COUNTY - FL: Miami-Dade county industrial waste permits

Agency Version Date: 02/26/2024	Agency: Dade County Department of Environmental Resources
Agency Update Frequency: Varies	Management
Planned Next Contact: 05/22/2024	Agency Contact: 305-372-6715
	Most Recent Contact: 02/26/2024

IWP\_MIAMI-DADE COUNTY - FL: Miami-Dade County permitted industrial waste pretreatment facility listing

Agency Version Date: 02/26/2024	Agency: Dade County Department of Environmental Resources
Agency Update Frequency: Varies	Management
Planned Next Contact: 05/22/2024	Agency Contact: 305-372-6715
	Most Recent Contact: 02/26/2024

**OTHER ASCERTAINABLE RECORDS (cont.)**

LWT\_MIAMIDADE COUNTY - FL: Miami-Dade county permitted liquid waste transporter listing

Agency Version Date: 02/26/2024	Agency: Dade County Department of Environmental Resources
Agency Update Frequency: Varies	Management
Planned Next Contact: 05/22/2024	Agency Contact: 305-372-6715
	Most Recent Contact: 02/26/2024

MINES - FL: Location information of recorded mines

Agency Version Date: 04/21/2023	Agency: Florida Department of Environmental Protection
Agency Update Frequency: Varies	Agency Contact: 850-245-2118
Planned Next Contact: 06/28/2024	Most Recent Contact: 04/03/2024

MOP\_MIAMIDADE COUNTY - FL: Miami-Dade county marine facilities operating permit listing

Agency Version Date: 02/26/2024	Agency: Dade County Department of Environmental Resources
Agency Update Frequency: Quarterly	Management
Planned Next Contact: 05/22/2024	Agency Contact: 305-372-6715
	Most Recent Contact: 02/26/2024

MRE\_MIAMIDADE COUNTY - FL: Miami-Dade county Maimi River Enforcement case listing

Agency Version Date: 02/27/2024	Agency: Dade County Department of Environmental Resources
Agency Update Frequency: Quarterly	Management
Planned Next Contact: 05/23/2024	Agency Contact: 305-372-6715
	Most Recent Contact: 02/27/2024

NPDES - FL: Listing of facilities with wastewater and NPDES permits

Agency Version Date: 02/16/2024	Agency: Florida Department of Environmental Protection
Agency Update Frequency: Monthly	Agency Contact: 850-245-8325
Planned Next Contact: 05/14/2024	Most Recent Contact: 02/16/2024

PFAS - FL: List of PFAS sites and areas of interest

Agency Version Date: 08/07/2023	Agency: Florida Department of Environmental Protection
Agency Update Frequency: Quarterly	Agency Contact: 850-245-8927
Planned Next Contact: 04/23/2024	Most Recent Contact: 01/26/2024

PFAS AFFF - FL: List of sites with environmental assessments related to the historic and current use of chemicals found in aqueous film forming foam (AFFF) at fire training facilities.

Agency Version Date: 03/08/2024	Agency: Department of Environmental Protection
Agency Update Frequency: Quarterly	Agency Contact: 850-245-2006
Planned Next Contact: 06/04/2024	Most Recent Contact: 03/08/2024

PRIORITY CLEANERS - FL: Listing of sites included in the Drycleaning Solvent Cleanup Program Priority Ranking List

Agency Version Date: 08/09/2021	Agency: Department of Environmental Protection
Agency Update Frequency: No Longer Maintained	Agency Contact: N/R
Planned Next Contact: 06/17/2024	Most Recent Contact: 03/21/2024

SIS - FL: Listing of site investigation section sites

Agency Version Date: 08/10/2021	Agency: Florida Department of Environmental Protection
Agency Update Frequency: Varies	Agency Contact: 850-245-2118
Planned Next Contact: 06/19/2024	Most Recent Contact: 03/25/2024

**OTHER ASCERTAINABLE RECORDS (cont.)**

T 2 - FL: List of facilities that must submit an Emergency and Hazardous Chemical Inventory Form

Agency Version Date: 06/02/2023  
Agency Update Frequency: Varies  
Planned Next Contact: 05/14/2024

Agency: Florida Division of Emergency Management  
Agency Contact: 850-413-9928  
Most Recent Contact: 02/16/2024

UIC - FL: Underground injection well permits

Agency Version Date: 02/14/2024  
Agency Update Frequency: Varies  
Planned Next Contact: 05/10/2024

Agency: Florida Department of Environmental Protection  
Agency Contact: 850-245-2118  
Most Recent Contact: 02/14/2024

VIOLATION\_BROWARD COUNTY - FL: Broward county listing of environmental notices of violation cases

Agency Version Date: 09/11/2023  
Agency Update Frequency: Semi Annually  
Planned Next Contact: 05/27/2024

Agency: Broward County Environmental Protection Department  
Agency Contact: 954-519-0332  
Most Recent Contact: 02/29/2024

WASTEWATER - FL: Listing of permitted wastewater facilities

Agency Version Date: 03/18/2024  
Agency Update Frequency: Monthly  
Planned Next Contact: 06/12/2024

Agency: Florida Department of Environmental Protection  
Agency Contact: 850-245-8325  
Most Recent Contact: 03/18/2024

**SUBJECT PROPERTY ADDRESS:**

Stricklands Gas Station  
6023 Kingsley Lake Dr  
Starke, FL 32091

**SUBJECT PROPERTY COORDINATES:**

Latitude(North):	29.981545 - 29°58'53.6"
Longitude(West):	-81.997747 - -81°59'51.9"
Universal Transverse Mercator:	Zone 17N
UTM X (Meters):	403749.34
UTM Y (Meters):	3317159.25
State Plane Coordinates:	0901 - Florida East (US Survey Feet)
X Coordinate (Feet):	340276.507 E
Y Coordinate (Feet):	2054592.137 N

**ELEVATION:**

Elevation: 199 ft. above sea level

**USGS TOPOGRAPHIC MAP:**

Subject Property Map: 29081-H8 Kingsley, FL  
Most Recent Revision: 2021

**GEOHYDROLOGY DATA:**

**SUBJECT PROPERTY TOPOGRAPHY:**

Topographic Gradient: North

**DFIRM FLOOD ZONE:**

	DFIRM Flood
Subject Property County:	Electronic Data:
CLAY	Yes - refer to the PROPERTY PROXIMITY MAP and AREA MAP
Flood Plain Panel at Subject Property:	12019C0250E (Eff. date 3/17/2014)
Additional Panels in search area:	12007C0210F (Eff. date 11/2/2018) 12019C0225E (Eff. date 3/17/2014)

**FEMA FLOOD ZONE:**

	FEMA Flood
Subject Property County:	Electronic Data:
CLAY	Yes - refer to the PROPERTY PROXIMITY MAP and AREA MAP
Flood Plain Panel at Subject Property:	1200640225D
Additional Panels in search area:	1200640200D

**NATIONAL WETLAND INVENTORY:**

	NWI Electronic
<u>NWI Quad at Subject Property:</u>	<u>Data Coverage:</u>
Kingsley	Yes - refer to the Geological Findings Map

**LITHOSTRATIGRAPHIC INFORMATION:**

**ROCK STRATIGRAPHIC UNIT:**

**GEOLOGIC AGE IDENTIFICATION**

Era: Cenozoic	Category: 3 Qp Pleistocene
System: Quaternary	
Series: Pleistocene	
Code: Qp	

**SURROUNDING ELEVATION PROFILES:**

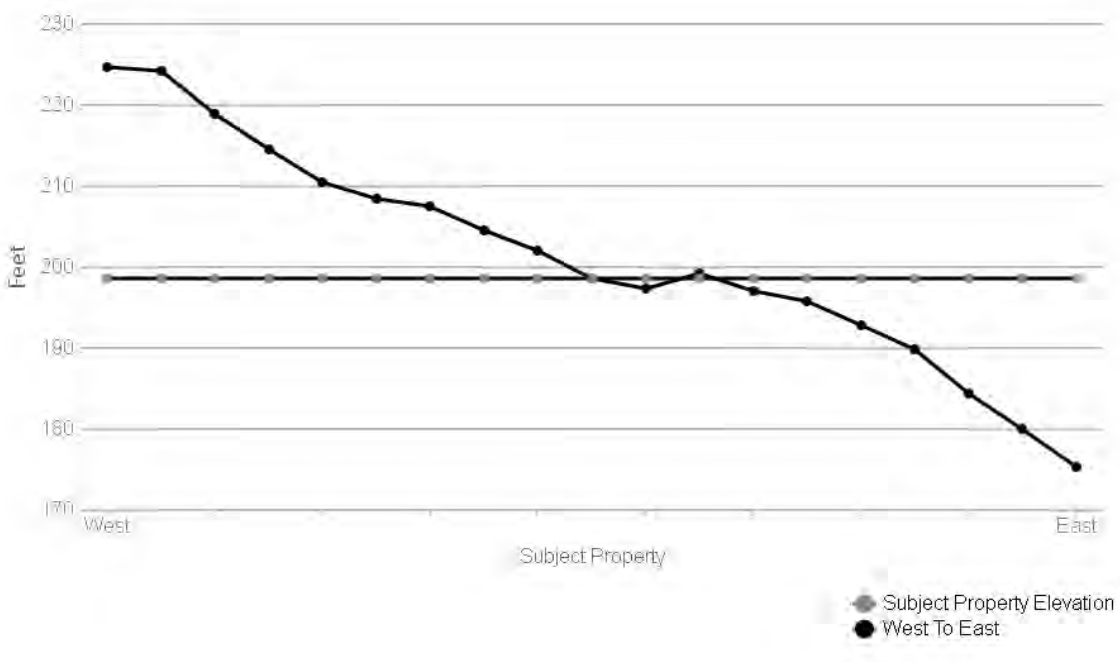
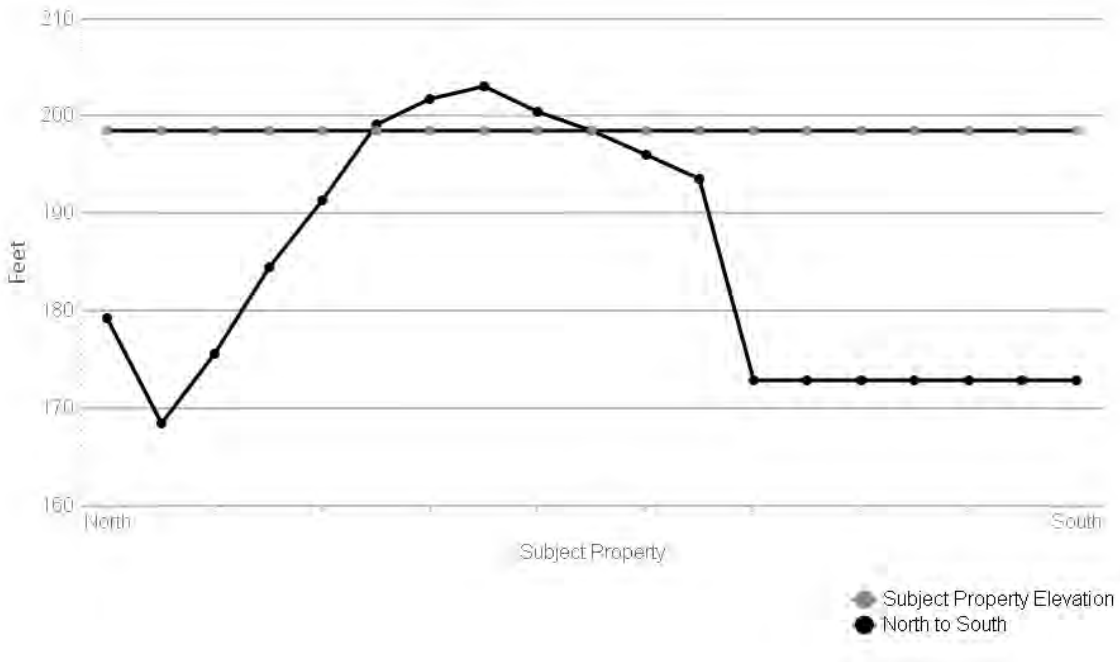

SUBJECT NAME: Stricklands Gas Station  
ADDRESS: 6023 Kingsley Lake Dr, Starke, FL, 32091  
LAT/LONG: 29.981545 / -81.997747

PREPARED FOR: Matanzas Geosciences  
ORDER #: 96904  
REPORT DATE: April 12, 2024

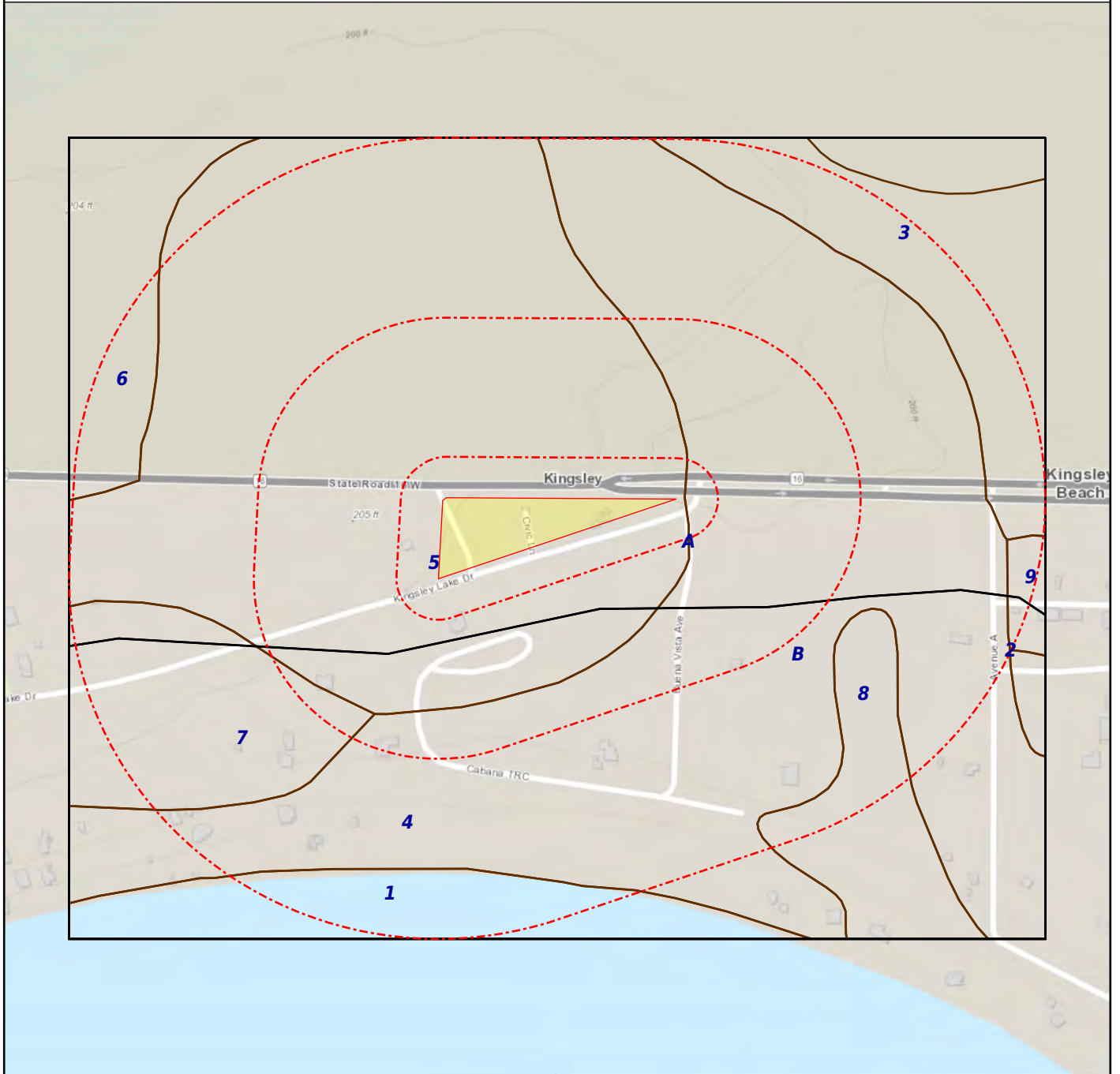

+ Subject Property

- SSURGO

- STATSGO



**SOIL COMPOSITION IN GENERAL AREA OF SUBJECT PROPERTY:**

Agency source: Soil Conservation Service, US Department of Agriculture

**SOIL MAP ID 1**

**SSURGO**

USDA Soil Name	Water,Miscellaneous area
USDA Soil Texture	Not Reported
Hydrologic Soil Group	Not Reported
Soil Drainage Class	Not Reported
Hydric Classification	0
Corrosion Potential - Uncoated Steel	Not Reported

**SOIL MAP ID 2**

**SSURGO**

USDA Soil Name	Hurricane,Series
USDA Soil Texture	Fine sand
Hydrologic Soil Group	A
Soil Drainage Class	Somewhat poorly drained
Hydric Classification	0
Corrosion Potential - Uncoated Steel	High

Layer	Depth (inches)	Soil Texture	AASHTO Group	Unified Soil Description	Saturated Hydraulic Conductivity micro m/sec	Soil Reaction pH
1	0-13	Fine sand	Granular materials (35% or less passing No. 200), fine sand. Reference: This is a classification of soil material for highway and airfield construction (Procedure M 145-73 in Am. Assoc. of State Highway and Transportation Officials, 1984.	Reference: This is a classification of soil material designed for general construction purposes. It is dependent on the particle size distribution of the <75 mm, the liquid limit, and the plasticity index and on whether the soil material is high in organic matter (ASTM test D 2487, in ASTM, 1984).	42.34-141.14	3.5-6
2	13-142	Fine sand	Granular materials (35% or less passing No. 200), fine sand. Reference: This is a classification of soil material for highway and airfield construction (Procedure M 145-73 in Am. Assoc. of State Highway and Transportation Officials, 1984.	Reference: This is a classification of soil material designed for general construction purposes. It is dependent on the particle size distribution of the <75 mm, the liquid limit, and the plasticity index and on whether the soil material is high in organic matter (ASTM test D 2487, in ASTM, 1984).	42.34-141.14	3.5-6
3	142-203	Fine sand	Granular materials (35% or less passing No. 200), fine sand. Reference: This is a classification of soil	Reference: This is a classification of soil material designed for general construction purposes. It is dependent	14.11-141.14	3.5-6

Layer	Depth (inches)	Soil Texture	AASHTO Group	Unified Soil Description	Saturated Hydraulic Conductivity micro m/sec	Soil Reaction pH
3	142-203	Fine sand	material for highway and airfield construction (Procedure M 145-73 in Am. Assoc. of State Highway and Transportation Officials, 1984.	on the particle size distribution of the <75 mm, the liquid limit, and the plasticity index and on whether the soil material is high in organic matter (ASTM test D 2487, in ASTM, 1984).	14.11-141.14	3.5-6

**SOIL MAP ID 3**

**SSURGO**

USDA Soil Name	Mandarin, Series
USDA Soil Texture	Fine sand
Hydrologic Soil Group	A
Soil Drainage Class	Somewhat poorly drained
Hydric Classification	6
Corrosion Potential - Uncoated Steel	High

Layer	Depth (inches)	Soil Texture	AASHTO Group	Unified Soil Description	Saturated Hydraulic Conductivity micro m/sec	Soil Reaction pH
1	0-18	Fine sand	Reference: This is a classification of soil material for highway and airfield construction (Procedure M 145-73 in Am. Assoc. of State Highway and Transportation Officials, 1984.	Reference: This is a classification of soil material designed for general construction purposes. It is dependent on the particle size distribution of the <75 mm, the liquid limit, and the plasticity index and on whether the soil material is high in organic matter (ASTM test D 2487, in ASTM, 1984).	42-141	3.6-5.5
2	18-33	Fine sand	Reference: This is a classification of soil material for highway and airfield construction (Procedure M 145-73 in Am. Assoc. of State Highway and Transportation Officials, 1984.	COARSE-GRAINED SOILS, Sands, Sands with fines, Silty Sand. Reference: This is a classification of soil material designed for general construction purposes. It is dependent on the particle size distribution of the <75 mm, the liquid limit, and the plasticity index and on whether the soil material is high in organic matter (ASTM test D 2487, in ASTM, 1984).	42-141	3.6-5.5
3	33-46	Fine sand	Reference: This is a classification of soil	COARSE-GRAINED SOILS, Sands, Sands with fines,	9-141	3.6-5.5

Layer	Depth (inches)	Soil Texture	AASHTO Group	Unified Soil Description	Saturated Hydraulic Conductivity micro m/sec	Soil Reaction pH
3	33-46	Fine sand	material for highway and airfield construction (Procedure M 145-73 in Am. Assoc. of State Highway and Transportation Officials, 1984.	Silty Sand. Reference: This is a classification of soil material designed for general construction purposes. It is dependent on the particle size distribution of the <75 mm, the liquid limit, and the plasticity index and on whether the soil material is high in organic matter (ASTM test D 2487, in ASTM, 1984).	9-141	3.6-5.5
4	46-157	Fine sand	Reference: This is a classification of soil material for highway and airfield construction (Procedure M 145-73 in Am. Assoc. of State Highway and Transportation Officials, 1984.	COARSE-GRAINED SOILS, Sands, Sands with fines, Silty Sand. Reference: This is a classification of soil material designed for general construction purposes. It is dependent on the particle size distribution of the <75 mm, the liquid limit, and the plasticity index and on whether the soil material is high in organic matter (ASTM test D 2487, in ASTM, 1984).	42-141	3.6-5.5
5	157-203	Fine sand	Reference: This is a classification of soil material for highway and airfield construction (Procedure M 145-73 in Am. Assoc. of State Highway and Transportation Officials, 1984.	COARSE-GRAINED SOILS, Sands, Sands with fines, Silty Sand. Reference: This is a classification of soil material designed for general construction purposes. It is dependent on the particle size distribution of the <75 mm, the liquid limit, and the plasticity index and on whether the soil material is high in organic matter (ASTM test D 2487, in ASTM, 1984).	9-141	3.6-5.5

**SOIL MAP ID 4**

**SSURGO**

USDA Soil Name	Ortega, Series
USDA Soil Texture	Fine sand
Hydrologic Soil Group	A
Soil Drainage Class	Moderately well drained
Hydric Classification	0
Corrosion Potential - Uncoated Steel	Low

Layer	Depth (inches)	Soil Texture	AASHTO Group	Unified Soil Description	Saturated Hydraulic Conductivity micro m/sec	Soil Reaction pH
1	0-8	Fine sand	Granular materials (35% or less passing No. 200), fine sand. Reference: This is a classification of soil material for highway and airfield construction (Procedure M 145-73 in Am. Assoc. of State Highway and Transportation Officials, 1984.	Reference: This is a classification of soil material designed for general construction purposes. It is dependent on the particle size distribution of the <75 mm, the liquid limit, and the plasticity index and on whether the soil material is high in organic matter (ASTM test D 2487, in ASTM, 1984).	42.34-141.14	3.5-6.5
2	8-203	Fine sand	Granular materials (35% or less passing No. 200), fine sand. Reference: This is a classification of soil material for highway and airfield construction (Procedure M 145-73 in Am. Assoc. of State Highway and Transportation Officials, 1984.	COARSE-GRAINED SOILS, Sands, Clean Sands, Poorly Graded Sand. Reference: This is a classification of soil material designed for general construction purposes. It is dependent on the particle size distribution of the <75 mm, the liquid limit, and the plasticity index and on whether the soil material is high in organic matter (ASTM test D 2487, in ASTM, 1984).	42.34-141.14	3.5-6.5

**SOIL MAP ID 5**

**SSURGO**

USDA Soil Name	Centenary, Series
USDA Soil Texture	Fine sand
Hydrologic Soil Group	A
Soil Drainage Class	Moderately well drained
Hydric Classification	0
Corrosion Potential - Uncoated Steel	Moderate

Layer	Depth (inches)	Soil Texture	AASHTO Group	Unified Soil Description	Saturated Hydraulic Conductivity micro m/sec	Soil Reaction pH
1	0-13	Fine sand	Granular materials (35% or less passing No. 200), fine sand. Reference: This is a classification of soil material for highway and airfield construction (Procedure M 145-73 in Am. Assoc. of State Highway and	Reference: This is a classification of soil material designed for general construction purposes. It is dependent on the particle size distribution of the <75 mm, the liquid limit, and the plasticity index and on whether the soil	42.34-141.14	3.5-6

Layer	Depth (inches)	Soil Texture	AASHTO Group	Unified Soil Description	Saturated Hydraulic Conductivity micro m/sec	Soil Reaction pH
1	0-13	Fine sand	Transportation Officials, 1984.	material is high in organic matter (ASTM test D 2487, in ASTM, 1984).	42.34-141.14	3.5-6
2	13-137	Fine sand	Granular materials (35% or less passing No. 200), fine sand. Reference: This is a classification of soil material for highway and airfield construction (Procedure M 145-73 in Am. Assoc. of State Highway and Transportation Officials, 1984.	COARSE-GRAINED SOILS, Sands, Sands with fines, Silty Sand. Reference: This is a classification of soil material designed for general construction purposes. It is dependent on the particle size distribution of the <75 mm, the liquid limit, and the plasticity index and on whether the soil material is high in organic matter (ASTM test D 2487, in ASTM, 1984).	42.34-141.14	3.5-6
3	137-203	Fine sand	Granular materials (35% or less passing No. 200), fine sand. Reference: This is a classification of soil material for highway and airfield construction (Procedure M 145-73 in Am. Assoc. of State Highway and Transportation Officials, 1984.	Reference: This is a classification of soil material designed for general construction purposes. It is dependent on the particle size distribution of the <75 mm, the liquid limit, and the plasticity index and on whether the soil material is high in organic matter (ASTM test D 2487, in ASTM, 1984).	14.11-42.34	3.5-6

**SOIL MAP ID 6**

**SSURGO**

USDA Soil Name	Leon, Series
USDA Soil Texture	Fine sand
Hydrologic Soil Group	A/D
Soil Drainage Class	Poorly drained
Hydric Classification	8
Corrosion Potential - Uncoated Steel	High

Layer	Depth (inches)	Soil Texture	AASHTO Group	Unified Soil Description	Saturated Hydraulic Conductivity micro m/sec	Soil Reaction pH
1	0-20	Fine sand	Granular materials (35% or less passing No. 200), fine sand. Reference: This is a classification of soil material for highway and airfield construction (Procedure M 145-73 in Am. Assoc. of State Highway and Transportation Officials, 1984.	Reference: This is a classification of soil material designed for general construction purposes. It is dependent on the particle size distribution of the <75 mm, the liquid limit, and the plasticity index and on whether the soil material is high in organic matter (ASTM test D 2487, in ASTM, 1984).	42.3529-141.176	3.5-4.7
2	20-46	Fine sand	Granular materials (35% or less passing No. 200), fine sand. Reference: This is a classification of soil material for highway and airfield construction (Procedure M 145-73 in Am. Assoc. of State Highway and Transportation Officials, 1984.	Reference: This is a classification of soil material designed for general construction purposes. It is dependent on the particle size distribution of the <75 mm, the liquid limit, and the plasticity index and on whether the soil material is high in organic matter (ASTM test D 2487, in ASTM, 1984).	42.3529-141.176	3.2-5.4
3	46-94	Fine sand	Granular materials (35% or less passing No. 200), fine sand. Reference: This is a classification of soil material for highway and airfield construction (Procedure M 145-73 in Am. Assoc. of State Highway and Transportation Officials, 1984.	Reference: This is a classification of soil material designed for general construction purposes. It is dependent on the particle size distribution of the <75 mm, the liquid limit, and the plasticity index and on whether the soil material is high in organic matter (ASTM test D 2487, in ASTM, 1984).	4.2353-42.3529	3.1-5.2
4	94-114	Fine sand	Granular materials (35% or less passing No. 200), fine sand. Reference: This is a classification of soil material for highway and airfield construction (Procedure M 145-73 in Am. Assoc. of State Highway and Transportation Officials, 1984.	Reference: This is a classification of soil material designed for general construction purposes. It is dependent on the particle size distribution of the <75 mm, the liquid limit, and the plasticity index and on whether the soil material is high in organic matter (ASTM test D 2487, in ASTM, 1984).	14.1176-141.176	4.3-5.2
5	114-203	Fine sand	Granular materials (35% or less passing No. 200), fine sand. Reference: This is a	Reference: This is a classification of soil material designed for general construction	0.4235-14.1176	4.5-5.6

Layer	Depth (inches)	Soil Texture	AASHTO Group	Unified Soil Description	Saturated Hydraulic Conductivity micro m/sec	Soil Reaction pH
5	114-203	Fine sand	classification of soil material for highway and airfield construction (Procedure M 145-73 in Am. Assoc. of State Highway and Transportation Officials, 1984.	purposes. It is dependent on the particle size distribution of the <75 mm, the liquid limit, and the plasticity index and on whether the soil material is high in organic matter (ASTM test D 2487, in ASTM, 1984).	0.4235-14.1176	4.5-5.6

**SOIL MAP ID 7**

**SSURGO**

USDA Soil Name	Penney, Series
USDA Soil Texture	Fine sand
Hydrologic Soil Group	A
Soil Drainage Class	Excessively drained
Hydric Classification	0
Corrosion Potential - Uncoated Steel	Low

Layer	Depth (inches)	Soil Texture	AASHTO Group	Unified Soil Description	Saturated Hydraulic Conductivity micro m/sec	Soil Reaction pH
1	0-8	Fine sand	Granular materials (35% or less passing No. 200), fine sand. Reference: This is a classification of soil material for highway and airfield construction (Procedure M 145-73 in Am. Assoc. of State Highway and Transportation Officials, 1984.	Reference: This is a classification of soil material designed for general construction purposes. It is dependent on the particle size distribution of the <75 mm, the liquid limit, and the plasticity index and on whether the soil material is high in organic matter (ASTM test D 2487, in ASTM, 1984).	42.34-141.14	3.5-6
2	8-145	Fine sand	Granular materials (35% or less passing No. 200), fine sand. Reference: This is a classification of soil material for highway and airfield construction (Procedure M 145-73 in Am. Assoc. of State Highway and Transportation Officials, 1984.	Reference: This is a classification of soil material designed for general construction purposes. It is dependent on the particle size distribution of the <75 mm, the liquid limit, and the plasticity index and on whether the soil material is high in organic matter (ASTM test D 2487, in ASTM, 1984).	42.34-141.14	3.5-6
3	145-203	Fine sand	Granular materials (35% or less passing No. 200), fine sand.	Reference: This is a classification of soil material designed for	42.34-141.14	3.5-6

Layer	Depth (inches)	Soil Texture	AASHTO Group	Unified Soil Description	Saturated Hydraulic Conductivity micro m/sec	Soil Reaction pH
3	145-203	Fine sand	Reference: This is a classification of soil material for highway and airfield construction (Procedure M 145-73 in Am. Assoc. of State Highway and Transportation Officials, 1984.	general construction purposes. It is dependent on the particle size distribution of the <75 mm, the liquid limit, and the plasticity index and on whether the soil material is high in organic matter (ASTM test D 2487, in ASTM, 1984).	42.34-141.14	3.5-6

**SOIL MAP ID 8**

**SSURGO**

USDA Soil Name	Pottsburg, Series
USDA Soil Texture	Fine sand
Hydrologic Soil Group	A/D
Soil Drainage Class	Poorly drained
Hydric Classification	16
Corrosion Potential - Uncoated Steel	High

Layer	Depth (inches)	Soil Texture	AASHTO Group	Unified Soil Description	Saturated Hydraulic Conductivity micro m/sec	Soil Reaction pH
1	0-18	Fine sand	Granular materials (35% or less passing No. 200), fine sand. Reference: This is a classification of soil material for highway and airfield construction (Procedure M 145-73 in Am. Assoc. of State Highway and Transportation Officials, 1984.	Reference: This is a classification of soil material designed for general construction purposes. It is dependent on the particle size distribution of the <75 mm, the liquid limit, and the plasticity index and on whether the soil material is high in organic matter (ASTM test D 2487, in ASTM, 1984).	42.34-141.14	3.5-6.5
2	18-135	Fine sand	Granular materials (35% or less passing No. 200), fine sand. Reference: This is a classification of soil material for highway and airfield construction (Procedure M 145-73 in Am. Assoc. of State Highway and Transportation Officials, 1984.	COARSE-GRAINED SOILS, Sands, Sands with fines, Silty Sand. Reference: This is a classification of soil material designed for general construction purposes. It is dependent on the particle size distribution of the <75 mm, the liquid limit, and the plasticity index and on whether the soil material is high in organic matter (ASTM test D 2487, in ASTM, 1984).	42.34-141.14	3.5-6.5



Layer	Depth (inches)	Soil Texture	AASHTO Group	Unified Soil Description	Saturated Hydraulic Conductivity micro m/sec	Soil Reaction pH
3	135-203	Fine sand	Granular materials (35% or less passing No. 200), fine sand. Reference: This is a classification of soil material for highway and airfield construction (Procedure M 145-73 in Am. Assoc. of State Highway and Transportation Officials, 1984.	Reference: This is a classification of soil material designed for general construction purposes. It is dependent on the particle size distribution of the <75 mm, the liquid limit, and the plasticity index and on whether the soil material is high in organic matter (ASTM test D 2487, in ASTM, 1984).	4.23-14.11	3.5-6

**SOIL MAP ID 9**

**SSURGO**

USDA Soil Name	Urban land,Miscellaneous area
USDA Soil Texture	Not Reported
Hydrologic Soil Group	Not Reported
Soil Drainage Class	Not Reported
Hydric Classification	0
Corrosion Potential - Uncoated Steel	Not Reported

**SOIL MAP ID A**

**STATSGO**

USDA Soil Name	Leon, Series
USDA Soil Texture	Fine sand
Hydrologic Soil Group	B/D
Soil Drainage Class	Poorly drained
Hydric Classification	42
Corrosion Potential - Uncoated Steel	High

Layer	Depth (inches)	Soil Texture	AASHTO Group	Unified Soil Description	Saturated Hydraulic Conductivity micro m/sec	Soil Reaction pH
1	0-3	Fine sand	No data	No data	42.343-141.1433	3.6-6.5
2	3-15	No data	No data	No data	42.343-141.1433	3.6-6.5
3	15-30	No data	No data	No data	4.2343-42.343	3.6-6.5
4	30-80	No data	No data	No data	14.1143-141.1433	3.6-6.5

**SOIL MAP ID B**

**STATSGO**

USDA Soil Name	Albany, Series
USDA Soil Texture	Fine sand
Hydrologic Soil Group	C
Soil Drainage Class	Somewhat poorly drained
Hydric Classification	17
Corrosion Potential - Uncoated Steel	High

Layer	Depth (inches)	Soil Texture	AASHTO Group	Unified Soil Description	Saturated Hydraulic Conductivity micro m/sec	Soil Reaction pH
1	0-48	Fine sand	No data	No data	42.343-141.1433	3.6-6.5
2	48-56	Sandy loam	No data	No data	14.1143-42.343	4.5-6
3	56-88	No data	No data	No data	1.4114-14.1143	4.5-6

**WATER AGENCY DATA:**

**WATER AGENCY SEARCH DISTANCES:**

<u>DATABASE:</u>	<u>SEARCH DISTANCE (MILES):</u>
NWIS	1.000
OIL & GAS WELLS - FL	1.000
PWS	1.000
WELLS - FL	1.000
WELLS NW - FL	1.000
WELLS SJ - FL	1.000
WELLS SR - FL	1.000
WELLS SW - FL	1.000

<u>DISTANCE TO NEAREST:</u>	<u>DISTANCE:</u>
NWIS	0.635 mi / 3352 ft
OIL & GAS WELLS - FL	N/A
PWS	0.004 mi / 23 ft
WELLS - FL	0.000 mi / 0 ft
WELLS NW - FL	N/A
WELLS SJ - FL	0.120 mi / 633 ft
WELLS SR - FL	N/A
WELLS SW - FL	0.386 mi / 2037 ft

**FEDERAL WATER AGENCY DATA SUMMARY:**

<u>MAP ID:</u>	<u>WELL ID:</u>	<u>LOCATION FROM SP:</u>
A3	STRICKLANDS LANDING INC   FL2104377   FL2101110	< 1/8 Mile SSE
13	CAMP BLANDING   CAMP BLANDING JOINT TRAINING CENTER   CAMP BLANDING MK-19 RANGE FACILITY	1/4 - 1/2 Mile W
14	FL DEPT OF MILITARY AFFAIRS-NATL GUARD WWTP   NATIONAL GUARD ARMORY-VEHICLE MAINT   NATIONAL GUARD ARMORY	1/4 - 1/2 Mile ESE

**FEDERAL WATER AGENCY DATA SUMMARY: (cont.)**

<u>MAP ID:</u>	<u>WELL ID:</u>	<u>LOCATION FROM SP:</u>
21	02245700	1/2 - 1 Mile SE
23	295859082003903	1/2 - 1 Mile W
25	295823082004101	1/2 - 1 Mile WSW

Note: PWS System location is not always the same as well location.

**STATE/LOCAL WATER AGENCY DATA SUMMARY:**

<u>MAP ID:</u>	<u>WELL ID:</u>	<u>LOCATION FROM SP:</u>
A1	AAD4131	< 1/8 Mile E
B2	AAC2056	< 1/8 Mile WNW
B4	AAP4860	< 1/8 Mile WSW
5	AAE4941	< 1/8 Mile W
6	AAP4861	< 1/8 Mile SW
7	AAE4942	< 1/8 Mile S
C8	AAD4132	< 1/8 Mile ESE
C9	135531-1	< 1/8 Mile ESE
C10	AAC2055	< 1/8 Mile ESE
11	AAC2057	1/8 - 1/4 Mile SSW
12	AAE4943	1/8 - 1/4 Mile SSE
15	N/R	1/4 - 1/2 Mile WSW
16	AAK5889	1/4 - 1/2 Mile E
17	N/R	1/4 - 1/2 Mile W
18	Proposed WCP Well	1/4 - 1/2 Mile WNW
19	AAE0152	1/4 - 1/2 Mile E
20	N/R	1/2 - 1 Mile NNE

SUBJECT NAME: Stricklands Gas Station  
 ADDRESS: 6023 Kingsley Lake Dr, Starke, FL, 32091  
 LAT/LONG: 29.981545 / -81.997747

PREPARED FOR: Matanzas Geosciences  
 ORDER #: 96904  
 REPORT DATE: April 12, 2024

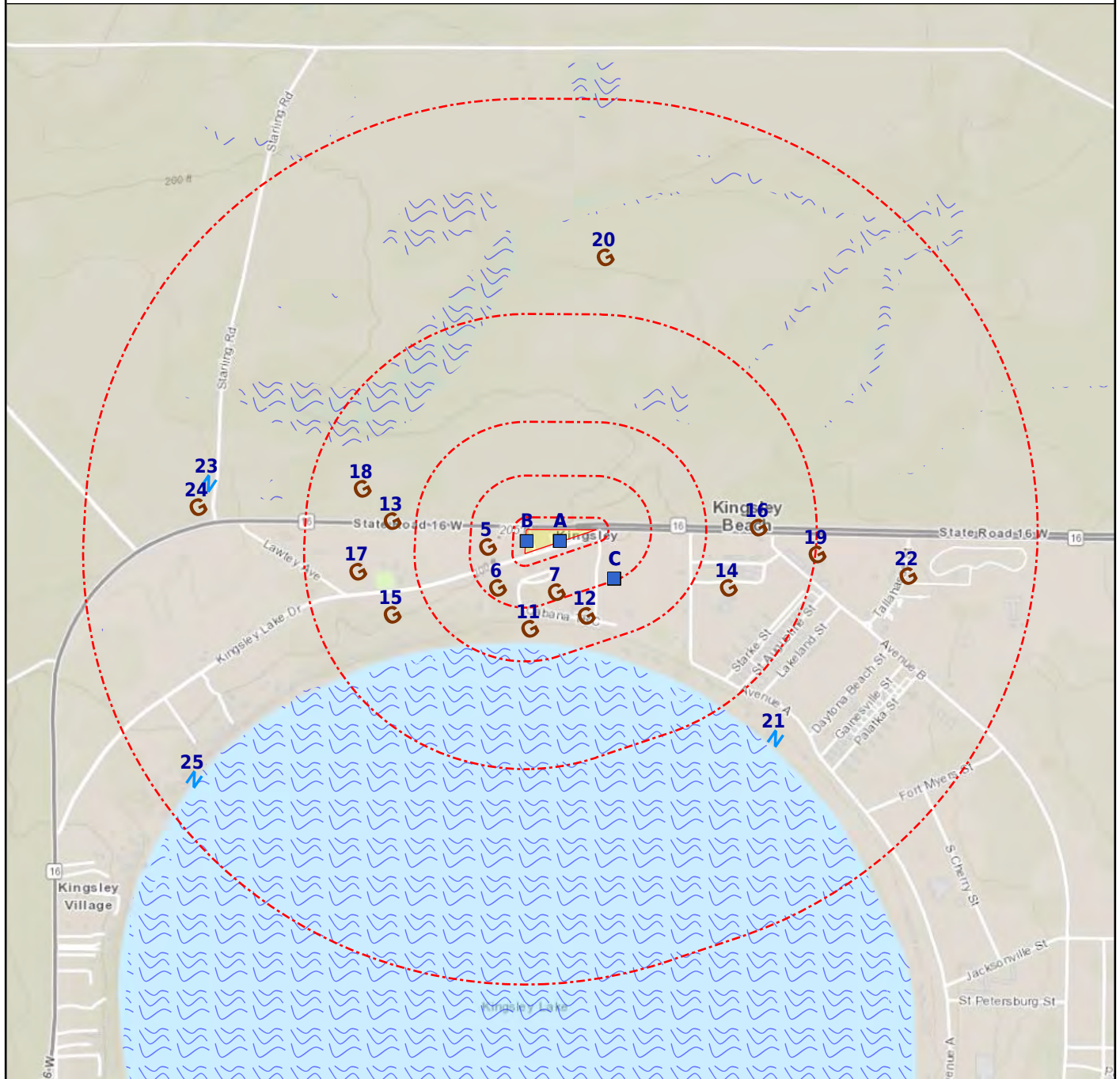

- + Subject Property
- ⊗ Basins (No Data)
- Geologic Cluster with Water Well
- Oil & Gas Wells (No Data)
- ⚡ NWIS
- ⚡ NWIS
- Geological Site

Map Id: A1  
 Direction: E  
 Distance: 0.000 mi., 0 ft.  
 Elevation: 199 ft.  
 Relative: Higher

**Site Name :** AAD4131  
 29.981653, -81.997069  
 STARKE, FL  
**Database(s) :** [WELLS - FL]

**EnviroSite ID:** 8436904  
**EPA ID:** N/R

WELLS - FL

Florida Unique Well ID :	AAD4131
Well Type :	Irrigation or other Non-potable well
Well Name :	STRICKLANDS ONE STOP
Status :	ACTIVE
Well Address :	6023 KINGSLEY LAKE DR, STARKE, 32091
Well County :	CLAY
Well Owner Name :	N/R
Phone :	N/R
Phone Extension :	N/R
Casing Material :	Galvanized
Well Depth :	N/R
Length :	N/R
Diameter :	N/R
Sanitary Seal :	N/R
Permit Number :	N/R
Location ID :	294058
Location Method :	DGPS = Differentially Corrected GPS
Project ID :	SUPER
Insp Name :	N/R
Insp CHD :	N/R
Request Number :	N/R
Property ID :	N/R
GPS ID :	294058
Water Supply Restoration Program ID :	N/R
Water Supply Restoration Program	
Action:	N/R
Potable Status :	NON-POTABLE
Resident Type :	N/R
Other Well ID :	N/R
Software :	N/R
Streetside :	N/R
Agency :	N/R
Parcel ID :	N/R
PWS Design :	N/R
PWS Verify :	0
HAE (Height Above Ellipsoid) :	29.91
GPS Date :	1999-10-11
Large PWS Well :	0
Datum :	WS1984
Latitude :	29.981653
Longitude :	-81.997069
Comments :	N/R
Last Date in Agency List :	2024-03-15

Map Id: B2  
 Direction: WNW  
 Distance: 0.000 mi., 0 ft.  
 Elevation: 202 ft.  
 Relative: Higher

**Site Name :** AAC2056  
 29.98177, -81.998335  
 STARKE, FL  
**Database(s) :** [WELLS - FL]

**EnviroSite ID:** 8437415  
**EPA ID:** N/R

WELLS - FL

Florida Unique Well ID :	AAC2056
Well Type :	Transient Non-Community PWS Well
Well Name :	STRICKLANDS ONE STOP
Status :	RETAGGED
Well Address :	6023 KINGSLEY LAKE DR, STARKE, 32091
Well County :	CLAY
Well Owner Name :	N/R
Phone :	N/R
Phone Extension :	N/R
Casing Material :	N/R
Well Depth :	0
Length :	N/R
Diameter :	N/R
Sanitary Seal :	N/R
Permit Number :	2104378
Location ID :	286330
Location Method :	DGPS = Differentially Corrected GPS
Project ID :	DEP
Insp Name :	N/R
Insp CHD :	N/R
Request Number :	N/R
Property ID :	N/R
GPS ID :	286330
Water Supply Restoration Program ID :	N/R
Water Supply Restoration Program	
Action:	N/R
Potable Status :	POTABLE
Resident Type :	N/R
Other Well ID :	N/R
Software :	N/R
Streetside :	N/R
Agency :	N/R
Parcel ID :	N/R
PWS Design :	14000
PWS Verify :	0
HAE (Height Above Ellipsoid) :	0
GPS Date :	1997-08-07
Large PWS Well :	0
Datum :	WS1984
Latitude :	29.98177
Longitude :	-81.998335
Comments :	Same as AAD4131
Last Date in Agency List :	2024-03-15

Map Id: A3  
 Direction: SSE  
 Distance: 0.004 mi., 23 ft.  
 Elevation: 199 ft.  
 Relative: Higher

**Site Name :** STRICKLANDS LANDING INC | FL2104377  
 | FL2101110  
 6023 KINGSLEY LAKE DR  
 STARKE | Starke, FL 32091

**Database(s) :** [PWS, PWS ENF]

**EnviroSite ID:** 1508413  
**EPA ID:** N/R

**PWS**

Facility Address : 6023 KINGSLEY LAKE DR, STARKE, FL 32091

PWS ID : FL2104377  
 PWS Type : Transient non-community system  
 PWS Name : BUCKAROO CAMPGROUND  
 Activity Status : Inactive  
 Primary Source : Ground water  
 Submission Year : 2023  
 Submission Year Quarter : 2023Q2  
 Population Served Count : 25  
 Service Connections Count : 1  
 Population Category 2 : <10,000  
 Population Category 3 : <=3300  
 Population Category 4 : <10K  
 Population Category 5 : <=500  
 Population Category 11 : <=100  
 Submission Quarter : 2  
 Submission Status Code : Y  
 First Reported Date : 1990-12-31  
 Last Reported Date : 2023-05-17  
 Deactivation Date : 1994-01-01  
 GW or SW : Groundwater  
 Is Grant Eligible : N  
 Is Outstanding Performer : N/R  
 Is School or Daycare : N  
 Is Source Water Protected : N/R  
 Primacy Agency : Florida  
 Primacy Type : State  
 Org Name : N/R  
 EPA Region : Region 4  
 Admin Name : BUCKAROO CAMPGROUND  
 Owner Type : Private  
 Phone Number : 904-533-2321  
 Phone Ext Number : N/R  
 Alt Phone Number : N/R  
 Email Address : N/R  
 Fax Number : N/R  
 Is Wholesaler : N  
 LT2 Schedule Category : N/R  
 NPM Candidate : N  
 CDS ID : N/R  
 DBPR Schedule Category : N/R  
 Outstanding Performer Date : N/R  
 Season Begin Date : 10-01  
 Season End Date : 01-31  
 Source Water Protection Date : N/R  
 Seasonal Startup System : N/R  
 Reduced Monitoring Begin Date : N/R  
 Reduced Monitoring End Date : N/R  
 Reduced RTCR Monitoring : N/R  
 Last Date in Agency List : 2023-09-13

Facility Address : 6023 KINGSLEY LAKE DRIVE, STARKE, FL 32091

Map Id: A3  
 Direction: SSE  
 Distance: 0.004 mi., 23 ft.  
 Elevation: 199 ft.  
 Relative: Higher

**Site Name :** STRICKLANDS LANDING INC | FL2104377  
 | FL2101110  
 6023 KINGSLEY LAKE DR  
 STARKE | Starke, FL 32091

**Database(s) :** [PWS, PWS ENF] **(cont.)**

**Envirosite ID:** 1508413  
**EPA ID:** N/R

**PWS (cont.)**

PWS ID :	FL2101110
PWS Type :	Transient non-community system
PWS Name :	STRICKLAND'S LANDING
Activity Status :	Inactive
Primary Source :	Ground water
Submission Year :	2023
Submission Year Quarter :	2023Q2
Population Served Count :	25
Service Connections Count :	30
Population Category 2 :	<10,000
Population Category 3 :	<=3300
Population Category 4 :	<10K
Population Category 5 :	<=500
Population Category 11 :	<=100
Submission Quarter :	2
Submission Status Code :	Y
First Reported Date :	1979-02-10
Last Reported Date :	2023-05-17
Deactivation Date :	2002-05-21
GW or SW :	Groundwater
Is Grant Eligible :	N
Is Outstanding Performer :	N/R
Is School or Daycare :	N
Is Source Water Protected :	N/R
Primacy Agency :	Florida
Primacy Type :	State
Org Name :	N/R
EPA Region :	Region 4
Admin Name :	MR. STRICKLAND
Owner Type :	Private
Phone Number :	904-533-2321
Phone Ext Number :	N/R
Alt Phone Number :	N/R
Email Address :	N/R
Fax Number :	N/R
Is Wholesaler :	N
LT2 Schedule Category :	N/R
NPM Candidate :	N
CDS ID :	N/R
DBPR Schedule Category :	N/R
Outstanding Performer Date :	N/R
Season Begin Date :	03-01
Season End Date :	09-30
Source Water Protection Date :	N/R
Seasonal Startup System :	N/R
Reduced Monitoring Begin Date :	N/R
Reduced Monitoring End Date :	N/R
Reduced RTCR Monitoring :	N/R
Last Date in Agency List :	2023-09-13

**PWS ENF**

Facility Address : 6023 KINGSLEY LAKE DR, STARKE, FL 32091



Map Id: A3  
 Direction: SSE  
 Distance: 0.004 mi., 23 ft.  
 Elevation: 199 ft.  
 Relative: Higher

**Site Name :** STRICKLANDS LANDING INC | FL2104377  
 | FL2101110  
 6023 KINGSLEY LAKE DR  
 STARKE | Starke, FL 32091

**Database(s) :** [PWS, PWS ENF] (**cont.**)

**Envirosite ID:** 1508413  
**EPA ID:** N/R

**PWS ENF (cont.)**

Site Details

PWS ID :	FL2104377
PWS Name :	BUCKAROO CAMPGROUND
EPA Region :	Region 4
Primacy Agency :	Florida
PWS Type :	Transient non-community system
Primacy Type :	State
Primary Source :	Ground water
Activity Status :	Inactive
Deactivation Date :	1994-01-01
Owner Type :	Private
Phone Number :	904-533-2321
Last Date in Agency List :	2023-09-20

Violation Details

RTC Enforcement ID :	N/R
Violation ID :	N/R
Submission Year :	2023
Violation First Reported Date :	1992-12-03
Contaminant Name :	Coliform (TCR)
Rule Family :	Total Coliform Rules
Rule Group :	Microbials
Rule Name :	Total Coliform Rule
Violation Type :	Monitoring, Routine Major (TCR)
Is Health Based :	N
Is Major Violation :	Y
Severity Indicator Count :	N/R
Public Notification Tier :	3
Address Line 1 :	STARKE, 32091
Address Line 2 :	6023 KINGSLEY LAKE DR
Compliance Status :	System Inactive
RTC Date :	1994-01-01
Enforcement Action Description :	State Public Notification requested
Admin Name :	BUCKAROO CAMPGROUND
Email Address :	N/R

RTC Enforcement ID :	N/R
Violation ID :	N/R
Submission Year :	2023
Violation First Reported Date :	1993-02-24
Contaminant Name :	Coliform (TCR)
Rule Family :	Total Coliform Rules
Rule Group :	Microbials
Rule Name :	Total Coliform Rule
Violation Type :	Monitoring, Routine Major (TCR)
Is Health Based :	N
Is Major Violation :	Y
Severity Indicator Count :	N/R
Public Notification Tier :	3
Address Line 1 :	STARKE, 32091
Address Line 2 :	6023 KINGSLEY LAKE DR
Compliance Status :	System Inactive
RTC Date :	1994-01-01

Map Id: A3  
 Direction: SSE  
 Distance: 0.004 mi., 23 ft.  
 Elevation: 199 ft.  
 Relative: Higher

**Site Name :** STRICKLANDS LANDING INC | FL2104377  
 | FL2101110  
 6023 KINGSLEY LAKE DR  
 STARKE | Starke, FL 32091

**Database(s) :** [PWS, PWS ENF] **(cont.)**

**EnviroSite ID:** 1508413  
**EPA ID:** N/R

**PWS ENF (cont.)**

Enforcement Action Description : State Public Notification requested  
 Admin Name : BUCKAROO CAMPGROUND  
 Email Address : N/R

RTC Enforcement ID : N/R  
 Violation ID : N/R  
 Submission Year : 2023  
 Violation First Reported Date : 1992-12-03  
 Contaminant Name : Coliform (TCR)  
 Rule Family : Total Coliform Rules  
 Rule Group : Microbials  
 Rule Name : Total Coliform Rule  
 Violation Type : Monitoring, Routine Major (TCR)  
 Is Health Based : N  
 Is Major Violation : Y  
 Severity Indicator Count : N/R  
 Public Notification Tier : 3  
 Address Line 1 : STARKE, 32091  
 Address Line 2 : 6023 KINGSLEY LAKE DR  
 Compliance Status : System Inactive  
 RTC Date : 1994-01-01  
 Enforcement Action Description : N/R  
 Admin Name : BUCKAROO CAMPGROUND  
 Email Address : N/R

RTC Enforcement ID : N/R  
 Violation ID : N/R  
 Submission Year : 2023  
 Violation First Reported Date : 1991-11-26  
 Contaminant Name : Coliform (TCR)  
 Rule Family : Total Coliform Rules  
 Rule Group : Microbials  
 Rule Name : Total Coliform Rule  
 Violation Type : Monitoring, Routine Minor (TCR)  
 Is Health Based : N  
 Is Major Violation : N  
 Severity Indicator Count : N/R  
 Public Notification Tier : 3  
 Address Line 1 : STARKE, 32091  
 Address Line 2 : 6023 KINGSLEY LAKE DR  
 Compliance Status : System Inactive  
 RTC Date : 1994-01-01  
 Enforcement Action Description : State Public Notification requested  
 Admin Name : BUCKAROO CAMPGROUND  
 Email Address : N/R

**Site Details**

PWS ID : FL2104377  
 PWS Name : BUCKAROO CAMPGROUND  
 EPA Region : Region 4  
 Primacy Agency : Florida  
 PWS Type : Transient non-community system

Map Id: A3  
 Direction: SSE  
 Distance: 0.004 mi., 23 ft.  
 Elevation: 199 ft.  
 Relative: Higher

**Site Name :** STRICKLANDS LANDING INC | FL2104377  
 | FL2101110  
 6023 KINGSLEY LAKE DR  
 STARKE | Starke, FL 32091

**Database(s) :** [PWS, PWS ENF] **(cont.)**

**Envirosite ID:** 1508413  
**EPA ID:** N/R

**PWS ENF (cont.)**

Primacy Type :	State
Primary Source :	Ground water
Activity Status :	Inactive
Deactivation Date :	1994-01-01
Owner Type :	Private
Phone Number :	904-533-2321
Last Date in Agency List :	2021-09-28

**Violation Details**

RTC Enforcement ID :	N/R
Violation ID :	92V0002
Submission Year :	2021
Violation First Reported Date :	1992-12-03
Contaminant Name :	Coliform (TCR)
Rule Family :	Total Coliform Rules
Rule Group :	Microbials
Rule Name :	Total Coliform Rule
Violation Type :	Monitoring, Routine Major (TCR)
Is Health Based :	N
Is Major Violation :	Y
Severity Indicator Count :	N/R
Public Notification Tier :	3
Address Line 1 :	STARKE, 32091
Address Line 2 :	6023 KINGSLEY LAKE DR
Compliance Status :	System Inactive
RTC Date :	1994-01-01
Enforcement Action Description :	State Public Notification requested
Admin Name :	BUCKAROO CAMPGROUND
Email Address :	N/R

RTC Enforcement ID :	N/R
Violation ID :	92V0003
Submission Year :	2021
Violation First Reported Date :	1992-12-03
Contaminant Name :	Coliform (TCR)
Rule Family :	Total Coliform Rules
Rule Group :	Microbials
Rule Name :	Total Coliform Rule
Violation Type :	Monitoring, Routine Major (TCR)
Is Health Based :	N
Is Major Violation :	Y
Severity Indicator Count :	N/R
Public Notification Tier :	3
Address Line 1 :	STARKE, 32091
Address Line 2 :	6023 KINGSLEY LAKE DR
Compliance Status :	System Inactive
RTC Date :	1994-01-01
Enforcement Action Description :	N/R
Admin Name :	BUCKAROO CAMPGROUND
Email Address :	N/R

Map Id: A3  
 Direction: SSE  
 Distance: 0.004 mi., 23 ft.  
 Elevation: 199 ft.  
 Relative: Higher

**Site Name :** STRICKLANDS LANDING INC | FL2104377  
 | FL2101110  
 6023 KINGSLEY LAKE DR  
 STARKE | Starke, FL 32091

**Database(s) :** [PWS, PWS ENF] **(cont.)**

**Envirosite ID:** 1508413  
**EPA ID:** N/R

**PWS ENF (cont.)**

RTC Enforcement ID : N/R  
 Violation ID : 93V0001  
 Submission Year : 2021  
 Violation First Reported Date : 1993-02-24  
 Contaminant Name : Coliform (TCR)  
 Rule Family : Total Coliform Rules  
 Rule Group : Microbials  
 Rule Name : Total Coliform Rule  
 Violation Type : Monitoring, Routine Major (TCR)  
 Is Health Based : N  
 Is Major Violation : Y  
 Severity Indicator Count : N/R  
 Public Notification Tier : 3  
 Address Line 1 : STARKE, 32091  
 Address Line 2 : 6023 KINGSLEY LAKE DR  
 Compliance Status : System Inactive  
 RTC Date : 1994-01-01  
 Enforcement Action Description : State Public Notification requested  
 Admin Name : BUCKAROO CAMPGROUND  
 Email Address : N/R

RTC Enforcement ID : N/R  
 Violation ID : 91V0004  
 Submission Year : 2021  
 Violation First Reported Date : 1991-11-26  
 Contaminant Name : Coliform (TCR)  
 Rule Family : Total Coliform Rules  
 Rule Group : Microbials  
 Rule Name : Total Coliform Rule  
 Violation Type : Monitoring, Routine Minor (TCR)  
 Is Health Based : N  
 Is Major Violation : N  
 Severity Indicator Count : N/R  
 Public Notification Tier : 3  
 Address Line 1 : STARKE, 32091  
 Address Line 2 : 6023 KINGSLEY LAKE DR  
 Compliance Status : System Inactive  
 RTC Date : 1994-01-01  
 Enforcement Action Description : State Public Notification requested  
 Admin Name : BUCKAROO CAMPGROUND  
 Email Address : N/R

RTC Enforcement ID : N/R  
 Violation ID : 92V0001  
 Submission Year : 2021  
 Violation First Reported Date : 1992-12-03  
 Contaminant Name : Coliform (TCR)  
 Rule Family : Total Coliform Rules  
 Rule Group : Microbials  
 Rule Name : Total Coliform Rule  
 Violation Type : Monitoring, Routine Major (TCR)  
 Is Health Based : N  
 Is Major Violation : Y  
 Severity Indicator Count : N/R

Map Id: A3  
 Direction: SSE  
 Distance: 0.004 mi., 23 ft.  
 Elevation: 199 ft.  
 Relative: Higher

**Site Name :** STRICKLANDS LANDING INC | FL2104377  
 | FL2101110  
 6023 KINGSLEY LAKE DR  
 STARKE | Starke, FL 32091

**Database(s) :** [PWS, PWS ENF] **(cont.)**

**Envirosite ID:** 1508413  
**EPA ID:** N/R

**PWS ENF (cont.)**

Public Notification Tier : 3  
 Address Line 1 : STARKE, 32091  
 Address Line 2 : 6023 KINGSLEY LAKE DR  
 Compliance Status : System Inactive  
 RTC Date : 1994-01-01  
 Enforcement Action Description : State Public Notification requested  
 Admin Name : BUCKAROO CAMPGROUND  
 Email Address : N/R

Facility Address : 6023 KINGSLEY LAKE DRIVE, STARKE, FL 32091

**Site Details**

PWS ID : FL2101110  
 PWS Name : STRICKLAND'S LANDING  
 EPA Region : Region 4  
 Primacy Agency : Florida  
 PWS Type : Transient non-community system  
 Primacy Type : State  
 Primary Source : Ground water  
 Activity Status : Inactive  
 Deactivation Date : 2002-05-21  
 Owner Type : Private  
 Phone Number : 904-533-2321  
 Last Date in Agency List : 2023-09-20

**Violation Details**

RTC Enforcement ID : N/R  
 Violation ID : N/R  
 Submission Year : 2023  
 Violation First Reported Date : 1991-11-26  
 Contaminant Name : Coliform (TCR)  
 Rule Family : Total Coliform Rules  
 Rule Group : Microbials  
 Rule Name : Total Coliform Rule  
 Violation Type : Monitoring, Routine Minor (TCR)  
 Is Health Based : N  
 Is Major Violation : N  
 Severity Indicator Count : N/R  
 Public Notification Tier : 3  
 Address Line 1 : 6023 KINGSLEY LAKE DRIVE, STARKE, 32091  
 Address Line 2 : N/R  
 Compliance Status : System Inactive  
 RTC Date : 2002-05-21  
 Enforcement Action Description : State Public Notification requested  
 Admin Name : MR. STRICKLAND  
 Email Address : N/R

RTC Enforcement ID : N/R  
 Violation ID : N/R  
 Submission Year : 2023

Map Id: A3  
 Direction: SSE  
 Distance: 0.004 mi., 23 ft.  
 Elevation: 199 ft.  
 Relative: Higher

**Site Name :** STRICKLANDS LANDING INC | FL2104377  
 | FL2101110  
 6023 KINGSLEY LAKE DR  
 STARKE | Starke, FL 32091

**Database(s) :** [PWS, PWS ENF] **(cont.)**

**EnviroSite ID:** 1508413  
**EPA ID:** N/R

**PWS ENF (cont.)**

Violation First Reported Date : 1991-03-02  
 Contaminant Name : Nitrate  
 Rule Family : Inorganic Chemicals  
 Rule Group : Chemicals  
 Rule Name : Nitrates  
 Violation Type : Monitoring, Regular  
 Is Health Based : N  
 Is Major Violation : Y  
 Severity Indicator Count : N/R  
 Public Notification Tier : 3  
 Address Line 1 : 6023 KINGSLEY LAKE DRIVE, STARKE, 32091  
 Address Line 2 : N/R  
 Compliance Status : System Inactive  
 RTC Date : 2002-05-21  
 Enforcement Action Description : State Violation/Reminder Notice  
 Admin Name : MR. STRICKLAND  
 Email Address : N/R

RTC Enforcement ID : N/R  
 Violation ID : N/R  
 Submission Year : 2023  
 Violation First Reported Date : 1993-08-26  
 Contaminant Name : Coliform (TCR)  
 Rule Family : Total Coliform Rules  
 Rule Group : Microbials  
 Rule Name : Total Coliform Rule  
 Violation Type : Monitoring, Routine Major (TCR)  
 Is Health Based : N  
 Is Major Violation : Y  
 Severity Indicator Count : N/R  
 Public Notification Tier : 3  
 Address Line 1 : 6023 KINGSLEY LAKE DRIVE, STARKE, 32091  
 Address Line 2 : N/R  
 Compliance Status : System Inactive  
 RTC Date : 2002-05-21  
 Enforcement Action Description : N/R  
 Admin Name : MR. STRICKLAND  
 Email Address : N/R

RTC Enforcement ID : N/R  
 Violation ID : N/R  
 Submission Year : 2023  
 Violation First Reported Date : 1997-08-23  
 Contaminant Name : Coliform (TCR)  
 Rule Family : Total Coliform Rules  
 Rule Group : Microbials  
 Rule Name : Total Coliform Rule  
 Violation Type : Maximum Contaminant Level Violation, Monthly (TCR)  
 Is Health Based : Y  
 Is Major Violation : N/R  
 Severity Indicator Count : N/R  
 Public Notification Tier : 2  
 Address Line 1 : 6023 KINGSLEY LAKE DRIVE, STARKE, 32091  
 Address Line 2 : N/R

Map Id: A3  
 Direction: SSE  
 Distance: 0.004 mi., 23 ft.  
 Elevation: 199 ft.  
 Relative: Higher

**Site Name :** STRICKLANDS LANDING INC | FL2104377  
 | FL2101110  
 6023 KINGSLEY LAKE DR  
 STARKE | Starke, FL 32091

**Database(s) :** [PWS, PWS ENF] (**cont.**)

**Envirosite ID:** 1508413  
**EPA ID:** N/R

**PWS ENF (cont.)**

Compliance Status :	System Inactive
RTC Date :	2002-05-21
Enforcement Action Description :	N/R
Admin Name :	MR. STRICKLAND
Email Address :	N/R
RTC Enforcement ID :	N/R
Violation ID :	204220
Submission Year :	2023
Violation First Reported Date :	2002-03-16
Contaminant Name :	Coliform (TCR)
Rule Family :	Total Coliform Rules
Rule Group :	Microbials
Rule Name :	Total Coliform Rule
Violation Type :	Monitoring, Routine Major (TCR)
Is Health Based :	N
Is Major Violation :	Y
Severity Indicator Count :	N/R
Public Notification Tier :	3
Address Line 1 :	6023 KINGSLEY LAKE DRIVE, STARKE, 32091
Address Line 2 :	N/R
Compliance Status :	System Inactive
RTC Date :	2002-05-21
Enforcement Action Description :	N/R
Admin Name :	MR. STRICKLAND
Email Address :	N/R
RTC Enforcement ID :	N/R
Violation ID :	N/R
Submission Year :	2023
Violation First Reported Date :	1991-07-01
Contaminant Name :	Nitrate
Rule Family :	Inorganic Chemicals
Rule Group :	Chemicals
Rule Name :	Nitrates
Violation Type :	Monitoring, Regular
Is Health Based :	N
Is Major Violation :	Y
Severity Indicator Count :	N/R
Public Notification Tier :	3
Address Line 1 :	6023 KINGSLEY LAKE DRIVE, STARKE, 32091
Address Line 2 :	N/R
Compliance Status :	System Inactive
RTC Date :	2002-05-21
Enforcement Action Description :	N/R
Admin Name :	MR. STRICKLAND
Email Address :	N/R
RTC Enforcement ID :	N/R
Violation ID :	N/R
Submission Year :	2023
Violation First Reported Date :	1992-12-03
Contaminant Name :	Coliform (TCR)

Map Id: A3  
 Direction: SSE  
 Distance: 0.004 mi., 23 ft.  
 Elevation: 199 ft.  
 Relative: Higher

**Site Name :** STRICKLANDS LANDING INC | FL2104377  
 | FL2101110  
 6023 KINGSLEY LAKE DR  
 STARKE | Starke, FL 32091

**Database(s) :** [PWS, PWS ENF] **(cont.)**

**EnviroSite ID:** 1508413  
**EPA ID:** N/R

**PWS ENF (cont.)**

Rule Family : Total Coliform Rules  
 Rule Group : Microbials  
 Rule Name : Total Coliform Rule  
 Violation Type : Monitoring, Routine Major (TCR)  
 Is Health Based : N  
 Is Major Violation : Y  
 Severity Indicator Count : N/R  
 Public Notification Tier : 3  
 Address Line 1 : 6023 KINGSLEY LAKE DRIVE, STARKE, 32091  
 Address Line 2 : N/R  
 Compliance Status : System Inactive  
 RTC Date : 2002-05-21  
 Enforcement Action Description : State Public Notification requested  
 Admin Name : MR. STRICKLAND  
 Email Address : N/R

RTC Enforcement ID : N/R  
 Violation ID : N/R  
 Submission Year : 2023  
 Violation First Reported Date : 1992-12-03  
 Contaminant Name : Coliform (TCR)  
 Rule Family : Total Coliform Rules  
 Rule Group : Microbials  
 Rule Name : Total Coliform Rule  
 Violation Type : Monitoring, Routine Minor (TCR)  
 Is Health Based : N  
 Is Major Violation : N  
 Severity Indicator Count : N/R  
 Public Notification Tier : 3  
 Address Line 1 : 6023 KINGSLEY LAKE DRIVE, STARKE, 32091  
 Address Line 2 : N/R  
 Compliance Status : System Inactive  
 RTC Date : 2002-05-21  
 Enforcement Action Description : State Public Notification requested  
 Admin Name : MR. STRICKLAND  
 Email Address : N/R

RTC Enforcement ID : N/R  
 Violation ID : N/R  
 Submission Year : 2023  
 Violation First Reported Date : 1992-12-03  
 Contaminant Name : Coliform (TCR)  
 Rule Family : Total Coliform Rules  
 Rule Group : Microbials  
 Rule Name : Total Coliform Rule  
 Violation Type : Monitoring, Routine Major (TCR)  
 Is Health Based : N  
 Is Major Violation : Y  
 Severity Indicator Count : N/R  
 Public Notification Tier : 3  
 Address Line 1 : 6023 KINGSLEY LAKE DRIVE, STARKE, 32091  
 Address Line 2 : N/R  
 Compliance Status : System Inactive  
 RTC Date : 2002-05-21



Map Id: A3  
 Direction: SSE  
 Distance: 0.004 mi., 23 ft.  
 Elevation: 199 ft.  
 Relative: Higher

**Site Name :** STRICKLANDS LANDING INC | FL2104377  
 | FL2101110  
 6023 KINGSLEY LAKE DR  
 STARKE | Starke, FL 32091

**Database(s) :** [PWS, PWS ENF] **(cont.)**

**Envirosite ID:** 1508413  
**EPA ID:** N/R

**PWS ENF (cont.)**

Enforcement Action Description :	State Violation/Reminder Notice
Admin Name :	MR. STRICKLAND
Email Address :	N/R

Map Id: B4  
 Direction: WSW  
 Distance: 0.007 mi., 36 ft.  
 Elevation: 200 ft.  
 Relative: Higher

**Site Name :** AAP4860  
 29.981141, -81.998758  
 Starke, FL

**Database(s) :** [WELLS - FL]

**Envirosite ID:** 8407728  
**EPA ID:** N/R

**WELLS - FL**

Florida Unique Well ID :	AAP4860
Well Type :	Private Well
Well Name :	N/R
Status :	INACTIVE
Well Address :	6042 KINGSLEY LAKE DR, Starke, 32091
Well County :	CLAY
Well Owner Name :	N/R
Phone :	N/R
Phone Extension :	N/R
Casing Material :	UNKNOWN
Well Depth :	0
Length :	0
Diameter :	2
Sanitary Seal :	Yes
Permit Number :	N/R
Location ID :	1136982
Location Method :	DGPS = Differentially Corrected GPS
Project ID :	SUPER
Insp Name :	ERIN MEYERS
Insp CHD :	DUVAL
Request Number :	63333
Property ID :	N/R
GPS ID :	1136982
Water Supply Restoration Program ID :	N/R
Water Supply Restoration Program	
Action:	N/R
Potable Status :	POTABLE
Resident Type :	OWNER
Other Well ID :	N/R
Software :	Well_Solo_v2
Streetside :	Yes
Agency :	DOH
Parcel ID :	N/R
PWS Design :	N/R
PWS Verify :	N/R
HAE (Height Above Ellipsoid) :	76.34
GPS Date :	2016-10-21
Large PWS Well :	N/R

Map Id: B4  
 Direction: WSW  
 Distance: 0.007 mi., 36 ft.  
 Elevation: 200 ft.  
 Relative: Higher

**Site Name :** AAP4860  
 29.981141, -81.998758  
 Starke, FL  
**Database(s) :** [WELLS - FL] **(cont.)**

**EnviroSite ID:** 8407728  
**EPA ID:** N/R

**WELLS - FL (cont.)**

Datum : N/R  
 Latitude : 29.981141  
 Longitude : -81.998758  
 Comments : 01-29-2019 - ADDRESS IS CURRENTLY VACANT  
 Last Date in Agency List : 2024-03-15

Map Id: 5  
 Direction: W  
 Distance: 0.087 mi., 462 ft.  
 Elevation: 204 ft.  
 Relative: Higher

**Site Name :** AAE4941  
 6023 KINGLEY LAKE DRIVE  
 STARKE, FL  
**Database(s) :** [WELLS - FL]

**EnviroSite ID:** 8458611  
**EPA ID:** N/R

**WELLS - FL**

Florida Unique Well ID : AAE4941  
 Well Type : Transient Non-Community PWS Well  
 Well Name : BUCKAROO CAMPGROUND  
 Status : INACTIVE  
 Well Address : 6023 KINGSLEY LAKE DR, STARKE, 32091  
 Well County : CLAY  
 Well Owner Name : N/R  
 Phone : N/R  
 Phone Extension : N/R  
 Casing Material : PVC  
 Well Depth : N/R  
 Length : N/R  
 Diameter : 2  
 Sanitary Seal : Yes  
 Permit Number : N/R  
 Location ID : 302696  
 Location Method : DGPS = Differentially Corrected GPS  
 Project ID : SUPER  
 Insp Name : N/R  
 Insp CHD : N/R  
 Request Number : N/R  
 Property ID : N/R  
 GPS ID : 302696  
 Water Supply Restoration Program ID : N/R  
 Water Supply Restoration Program Action: N/R  
 Potable Status : POTABLE  
 Resident Type : N/R  
 Other Well ID : N/R  
 Software : N/R  
 Streetside : N/R  
 Agency : N/R  
 Parcel ID : N/R  
 PWS Design : N/R  
 PWS Verify : 0  
 HAE (Height Above Ellipsoid) : 56.2  
 GPS Date : 2000-10-10

Map Id: 5  
 Direction: W  
 Distance: 0.087 mi., 462 ft.  
 Elevation: 204 ft.  
 Relative: Higher

**Site Name :** AAE4941  
 6023 KINGLEY LAKE DRIVE  
 STARKE, FL  
**Database(s) :** [WELLS - FL] **(cont.)**

**Envirosite ID:** 8458611  
**EPA ID:** N/R

**WELLS - FL (cont.)**

Large PWS Well : 0  
 Datum : WS1984  
 Latitude : 29.981142  
 Longitude : -82.000108  
 Comments : 01-29-2019 - ADRESS IS CURRENTLY VACANT  
 Last Date in Agency List : 2024-03-15

Map Id: 6  
 Direction: SW  
 Distance: 0.108 mi., 569 ft.  
 Elevation: 197 ft.  
 Relative: Lower

**Site Name :** AAP4861  
 29.979786, -81.999778  
 Starke, FL  
**Database(s) :** [WELLS - FL]

**Envirosite ID:** 8409269  
**EPA ID:** N/R

**WELLS - FL**

Florida Unique Well ID : AAP4861  
 Well Type : Private Well  
 Well Name : N/R  
 Status : ACTIVE  
 Well Address : 6053 KINGSLEY LAKE DR, Starke, 32091  
 Well County : CLAY  
 Well Owner Name : DOLORES ATCHISON  
 Phone : N/R  
 Phone Extension : N/R  
 Casing Material : PVC  
 Well Depth : 0  
 Length : 0  
 Diameter : 4  
 Sanitary Seal : Yes  
 Permit Number : N/R  
 Location ID : 1136981  
 Location Method : DGPS = Differentially Corrected GPS  
 Project ID : SUPER  
 Insp Name : ERIN MEYERS  
 Insp CHD : DUVAL  
 Request Number : 63333  
 Property ID : N/R  
 GPS ID : 1136981  
 Water Supply Restoration Program ID : N/R  
 Water Supply Restoration Program :  
 Action: N/R  
 Potable Status : POTABLE  
 Resident Type : OWNER  
 Other Well ID : N/R  
 Software : Well\_Solo\_v2  
 Streetside : No  
 Agency : DOH  
 Parcel ID : N/R  
 PWS Design : N/R  
 PWS Verify : N/R  
 HAE (Height Above Ellipsoid) : 68.29

Map Id: 6  
 Direction: SW  
 Distance: 0.108 mi., 569 ft.  
 Elevation: 197 ft.  
 Relative: Lower

**Site Name :** AAP4861  
 29.979786, -81.999778  
 Starke, FL  
**Database(s) :** [WELLS - FL] (**cont.**)

**Envirosite ID:** 8409269  
**EPA ID:** N/R

**WELLS - FL (cont.)**

GPS Date : 2016-10-21  
 Large PWS Well : N/R  
 Datum : N/R  
 Latitude : 29.979786  
 Longitude : -81.999778  
 Comments : N/R  
 Last Date in Agency List : 2024-03-15

Map Id: 7  
 Direction: S  
 Distance: 0.113 mi., 595 ft.  
 Elevation: 194 ft.  
 Relative: Lower

**Site Name :** AAE4942  
 29.979612, -81.997541  
 STARKE, FL  
**Database(s) :** [WELLS - FL]

**Envirosite ID:** 8458618  
**EPA ID:** N/R

**WELLS - FL**

Florida Unique Well ID : AAE4942  
 Well Type : Irrigation or other Non-potable well  
 Well Name : STRICKLAND'S LANDING  
 Status : INACTIVE  
 Well Address : 6003 KINGSLEY LAKE DR, STARKE, 32091  
 Well County : CLAY  
 Well Owner Name : N/R  
 Phone : N/R  
 Phone Extension : N/R  
 Casing Material : PVC  
 Well Depth : N/R  
 Length : N/R  
 Diameter : 2  
 Sanitary Seal : Yes  
 Permit Number : N/R  
 Location ID : 302698  
 Location Method : DGPS = Differentially Corrected GPS  
 Project ID : SUPER  
 Insp Name : N/R  
 Insp CHD : N/R  
 Request Number : N/R  
 Property ID : N/R  
 GPS ID : 302698  
 Water Supply Restoration Program ID : N/R  
 Water Supply Restoration Program  
 Action: N/R  
 Potable Status : NON-POTABLE  
 Resident Type : N/R  
 Other Well ID : N/R  
 Software : N/R  
 Streetside : N/R  
 Agency : N/R  
 Parcel ID : N/R  
 PWS Design : N/R  
 PWS Verify : 0

Map Id: 7  
 Direction: S  
 Distance: 0.113 mi., 595 ft.  
 Elevation: 194 ft.  
 Relative: Lower

**Site Name :** AAE4942  
 29.979612, -81.997541  
 STARKE, FL  
**Database(s) :** [WELLS - FL] (**cont.**)

**Envirosite ID:** 8458618  
**EPA ID:** N/R

**WELLS - FL (cont.)**

HAE (Height Above Ellipsoid) : 59.88  
 GPS Date : 2000-10-10  
 Large PWS Well : 0  
 Datum : WS1984  
 Latitude : 29.979612  
 Longitude : -81.997541  
 Comments : N/R  
 Last Date in Agency List : 2024-03-15

Map Id: C8  
 Direction: ESE  
 Distance: 0.120 mi., 632 ft.  
 Elevation: 196 ft.  
 Relative: Lower

**Site Name :** AAD4132  
 29.98021, -81.995208  
 STARKE, FL  
**Database(s) :** [WELLS - FL]

**Envirosite ID:** 8443461  
**EPA ID:** N/R

**WELLS - FL**

Florida Unique Well ID : AAD4132  
 Well Type : Irrigation or other Non-potable well  
 Well Name : NEW KINGSLEY  
 Status : INACTIVE  
 Well Address : 6003 KINGSLEY LAKE DR, STARKE, 32091  
 Well County : CLAY  
 Well Owner Name : N/R  
 Phone : N/R  
 Phone Extension : N/R  
 Casing Material : Galvanized  
 Well Depth : N/R  
 Length : N/R  
 Diameter : 4  
 Sanitary Seal : Yes  
 Permit Number : N/R  
 Location ID : 294060  
 Location Method : DGPS = Differentially Corrected GPS  
 Project ID : SUPER  
 Insp Name : N/R  
 Insp CHD : N/R  
 Request Number : N/R  
 Property ID : N/R  
 GPS ID : 294060  
 Water Supply Restoration Program ID : N/R  
 Water Supply Restoration Program :  
 Action: N/R  
 Potable Status : NON-POTABLE  
 Resident Type : N/R  
 Other Well ID : N/R  
 Software : N/R  
 Streetside : N/R  
 Agency : N/R  
 Parcel ID : N/R  
 PWS Design : N/R

Map Id: C8  
 Direction: ESE  
 Distance: 0.120 mi., 632 ft.  
 Elevation: 196 ft.  
 Relative: Lower

**Site Name :** AAD4132  
 29.98021, -81.995208  
 STARKE, FL  
**Database(s) :** [WELLS - FL] (*cont.*)

**Envirosite ID:** 8443461  
**EPA ID:** N/R

**WELLS - FL (*cont.*)**

PWS Verify : 0  
 HAE (Height Above Ellipsoid) : 121.16  
 GPS Date : 1999-10-11  
 Large PWS Well : 0  
 Datum : WS1984  
 Latitude : 29.98021  
 Longitude : -81.995208  
 Comments : N/R  
 Last Date in Agency List : 2024-03-15

Map Id: C9  
 Direction: ESE  
 Distance: 0.120 mi., 634 ft.  
 Elevation: 196 ft.  
 Relative: Lower

**Site Name :** 135531-1  
 29.980184, -81.995264  
 FL  
**Database(s) :** [WELLS SJ - FL]

**Envirosite ID:** 33121752  
**EPA ID:** N/R

**WELLS SJ - FL**

Permit : 135531-1  
 Issue Date : 2013-09-19  
 Completion Date : 2013-12-10  
 Station ID : 437816  
 Legacy Number : N/R  
 Contractor License : 2687  
 Owner Name : Kingsley Ventures Development Co. LLC  
 Contractor Name : David Brown  
 Driller Name : N/R  
 County : Clay  
 Section/Township/Range : SEC: 15, TWP: 6S, RNG: 23E  
 Casing Depth : 0  
 Total Depth : 500  
 Diameter : 0  
 Compliance Number : 1241531  
 Well Street Address : 6003 KINGSLEY LAKE DR  
 Location Address : 6003 KINGSLEY LAKE DR, STARKE, FL 32091  
 Type of Work : Abandonment  
 Well Use : Domestic  
 Static Water Level (ft) : 130  
 Latitude : 295848.6624  
 Longitude : 815942.9504  
 Well Completion Report Link : [Click here for hyperlink provided by the agency.](#)

Map Id: C10  
 Direction: ESE  
 Distance: 0.120 mi., 635 ft.  
 Elevation: 196 ft.  
 Relative: Lower

**Site Name :** AAC2055  
 29.980184, -81.995253  
 STARKE, FL  
**Database(s) :** [WELLS - FL]

**EnviroSite ID:** 8312228  
**EPA ID:** N/R

WELLS - FL

Florida Unique Well ID :	AAC2055
Well Type :	Irrigation or other Non-potable well
Well Name :	KINGSLEY BEACH RV CAMPGRND
Status :	INACTIVE
Well Address :	6003 KINGSLEY LAKE DR, STARKE, 32091
Well County :	CLAY
Well Owner Name :	N/R
Phone :	N/R
Phone Extension :	N/R
Casing Material :	N/R
Well Depth :	560
Length :	N/R
Diameter :	N/R
Sanitary Seal :	N/R
Permit Number :	2100801
Location ID :	286328
Location Method :	DGPS = Differentially Corrected GPS
Project ID :	DEP
Insp Name :	N/R
Insp CHD :	N/R
Request Number :	N/R
Property ID :	N/R
GPS ID :	286328
Water Supply Restoration Program ID :	N/R
Water Supply Restoration Program	
Action:	N/R
Potable Status :	NON-POTABLE
Resident Type :	N/R
Other Well ID :	N/R
Software :	N/R
Streetside :	N/R
Agency :	N/R
Parcel ID :	N/R
PWS Design :	N/R
PWS Verify :	0
HAE (Height Above Ellipsoid) :	0
GPS Date :	1997-08-07
Large PWS Well :	0
Datum :	WS1984
Latitude :	29.980184
Longitude :	-81.995253
Comments :	DATUM 83
Last Date in Agency List :	2024-03-15

Map Id: 11  
 Direction: SSW  
 Distance: 0.180 mi., 952 ft.  
 Elevation: 186 ft.  
 Relative: Lower

**Site Name :** AAC2057  
 29.9784, -81.9985  
 STARKE, FL  
**Database(s) :** [WELLS - FL]

**EnviroSite ID:** 8312723  
**EPA ID:** N/R

WELLS - FL

Florida Unique Well ID :	AAC2057
Well Type :	Transient Non-Community PWS Well
Well Name :	STRICKLAND'S LANDING
Status :	INACTIVE
Well Address :	STARKE, 32091
Well County :	CLAY
Well Owner Name :	N/R
Phone :	N/R
Phone Extension :	N/R
Casing Material :	N/R
Well Depth :	N/R
Length :	N/R
Diameter :	N/R
Sanitary Seal :	N/R
Permit Number :	2101110
Location ID :	286332
Location Method :	Unknown
Project ID :	SUPER
Insp Name :	N/R
Insp CHD :	N/R
Request Number :	N/R
Property ID :	N/R
GPS ID :	286332
Water Supply Restoration Program ID :	N/R
Water Supply Restoration Program	
Action:	N/R
Potable Status :	POTABLE
Resident Type :	N/R
Other Well ID :	N/R
Software :	N/R
Streetside :	N/R
Agency :	N/R
Parcel ID :	N/R
PWS Design :	N/R
PWS Verify :	0
HAE (Height Above Ellipsoid) :	0
GPS Date :	N/R
Large PWS Well :	0
Datum :	WS1984
Latitude :	29.9784
Longitude :	-81.9985
Comments :	N/R
Last Date in Agency List :	2024-03-15



Map Id: 12  
 Direction: SSE  
 Distance: 0.184 mi., 971 ft.  
 Elevation: 188 ft.  
 Relative: Lower

**Site Name :**    AAE4943  
                   29.978859, -81.996424  
                   STARKE, FL  
**Database(s) :** [WELLS - FL]

**EnviroSite ID:** 8449970  
**EPA ID:** N/R

WELLS - FL

Florida Unique Well ID :	AAE4943
Well Type :	Irrigation or other Non-potable well
Well Name :	NEW KINGSLEY BEACH
Status :	INACTIVE
Well Address :	6003 KINGSLEY LAKE DR, STARKE, 32091
Well County :	CLAY
Well Owner Name :	N/R
Phone :	N/R
Phone Extension :	N/R
Casing Material :	PVC
Well Depth :	N/R
Length :	N/R
Diameter :	2
Sanitary Seal :	Yes
Permit Number :	N/R
Location ID :	302700
Location Method :	DGPS = Differentially Corrected GPS
Project ID :	SUPER
Insp Name :	N/R
Insp CHD :	N/R
Request Number :	N/R
Property ID :	N/R
GPS ID :	302700
Water Supply Restoration Program ID :	N/R
Water Supply Restoration Program	
Action:	N/R
Potable Status :	NON-POTABLE
Resident Type :	N/R
Other Well ID :	N/R
Software :	N/R
Streetside :	N/R
Agency :	N/R
Parcel ID :	N/R
PWS Design :	N/R
PWS Verify :	0
HAE (Height Above Ellipsoid) :	50.84
GPS Date :	2000-10-10
Large PWS Well :	0
Datum :	WS1984
Latitude :	29.978859
Longitude :	-81.996424
Comments :	N/R
Last Date in Agency List :	2024-03-15

Map Id: 13  
 Direction: W  
 Distance: 0.305 mi., 1612 ft.  
 Elevation: 208 ft.  
 Relative: Higher

**Site Name :** CAMP BLANDING | CAMP BLANDING JOINT TRAINING CENTER | CAMP BLANDING MK-19 RANGE FACILITY  
 5629 SR 16 W | 5629 SR 16 WEST | 5629 STATE ROAD 16 W  
 STARKE | Starke | KINGSLEY LAKE, FL

**Database(s) :** [PWS, PWS ENF]

**Envirosite ID:** 1490480  
**EPA ID:** N/R

**PWS**

**Facility Address :** 5629 SR 16 WEST, STARKE, FL 32091

**PWS ID :** FL2104464  
**PWS Type :** Transient non-community system  
**PWS Name :** CAMP BLANDING LIVE FIRE SHOOT HOUSE  
**Activity Status :** Active  
**Primary Source :** Ground water  
**Submission Year :** 2023  
**Submission Year Quarter :** 2023Q2  
**Population Served Count :** 25  
**Service Connections Count :** 2  
**Population Category 2 :** <10,000  
**Population Category 3 :** <=3300  
**Population Category 4 :** <10K  
**Population Category 5 :** <=500  
**Population Category 11 :** <=100  
**Submission Quarter :** 2  
**Submission Status Code :** Y  
**First Reported Date :** 2013-05-08  
**Last Reported Date :** 2023-05-17  
**Deactivation Date :** N/R  
**GW or SW :** Groundwater  
**Is Grant Eligible :** Y  
**Is Outstanding Performer :** N/R  
**Is School or Daycare :** N  
**Is Source Water Protected :** N/R  
**Primacy Agency :** Florida  
**Primacy Type :** State  
**Org Name :** MAJOR PHILLIP H WILLARD  
**EPA Region :** Region 4  
**Admin Name :** MAJOR PHILLIP H WILLARD  
**Owner Type :** State government  
**Phone Number :** 904-682-3296  
**Phone Ext Number :** N/R  
**Alt Phone Number :** N/R  
**Email Address :** N/R  
**Fax Number :** N/R  
**Is Wholesaler :** N  
**LT2 Schedule Category :** N/R  
**NPM Candidate :** Y  
**CDS ID :** N/R  
**DBPR Schedule Category :** N/R  
**Outstanding Performer Date :** N/R  
**Season Begin Date :** 01-01  
**Season End Date :** 12-31  
**Source Water Protection Date :** N/R  
**Seasonal Startup System :** N/R  
**Reduced Monitoring Begin Date :** N/R  
**Reduced Monitoring End Date :** N/R  
**Reduced RTCR Monitoring :** N/R  
**Last Date in Agency List :** 2023-09-13

Map Id: 13  
 Direction: W  
 Distance: 0.305 mi., 1612 ft.  
 Elevation: 208 ft.  
 Relative: Higher

**Site Name :** CAMP BLANDING | CAMP BLANDING JOINT TRAINING CENTER | CAMP BLANDING MK-19 RANGE FACILITY  
 5629 SR 16 W | 5629 SR 16 WEST | 5629 STATE ROAD 16 W  
 STARKE | Starke | KINGSLEY LAKE, FL

**Database(s) :** [PWS, PWS ENF] **(cont.)**

**EnviroSite ID:** 1490480  
**EPA ID:** N/R

**PWS (cont.)**

Facility Address :	5629 SR 16 WEST # 2300, STARKE, FL 32091-9703
PWS ID :	FL2100150
PWS Type :	Community water system
PWS Name :	CAMP BLANDING JOINT TRAINING CENTER
Activity Status :	Active
Primary Source :	Ground water
Submission Year :	2023
Submission Year Quarter :	2023Q2
Population Served Count :	900
Service Connections Count :	427
Population Category 2 :	<10,000
Population Category 3 :	<=3300
Population Category 4 :	<10K
Population Category 5 :	501-3,300
Population Category 11 :	501-1,000
Submission Quarter :	2
Submission Status Code :	Y
First Reported Date :	1979-02-10
Last Reported Date :	2023-05-17
Deactivation Date :	N/R
GW or SW :	Groundwater
Is Grant Eligible :	Y
Is Outstanding Performer :	N/R
Is School or Daycare :	N
Is Source Water Protected :	N/R
Primacy Agency :	Florida
Primacy Type :	State
Org Name :	FRANK ZENKO
EPA Region :	Region 4
Admin Name :	FRANK ZENKO
Owner Type :	Private
Phone Number :	904-682-3506
Phone Ext Number :	N/R
Alt Phone Number :	N/R
Email Address :	N/R
Fax Number :	N/R
Is Wholesaler :	N
LT2 Schedule Category :	N/R
NPM Candidate :	Y
CDS ID :	N/R
DBPR Schedule Category :	System serving fewer than 10,000 AND not connected to a larger system
Outstanding Performer Date :	N/R
Season Begin Date :	N/R
Season End Date :	N/R
Source Water Protection Date :	N/R
Seasonal Startup System :	N/R
Reduced Monitoring Begin Date :	N/R
Reduced Monitoring End Date :	N/R
Reduced RTCR Monitoring :	N/R
Last Date in Agency List :	2023-09-13

Map Id: 13  
 Direction: W  
 Distance: 0.305 mi., 1612 ft.  
 Elevation: 208 ft.  
 Relative: Higher

**Site Name :** CAMP BLANDING | CAMP BLANDING JOINT TRAINING CENTER | CAMP BLANDING MK-19 RANGE FACILITY  
 5629 SR 16 W | 5629 SR 16 WEST | 5629 STATE ROAD 16 W  
 STARKE | Starke | KINGSLEY LAKE, FL

**Database(s) :** [PWS, PWS ENF] **(cont.)**

**Envirosite ID:** 1490480  
**EPA ID:** N/R

**PWS (cont.)**

Facility Address : 5629 STATE ROAD 16 WEST, STARKE, FL 32091

PWS ID : FL2104464  
 PWS Type : Transient non-community system  
 PWS Name : CAMP BLANDING LIVE FIRE SHOOT HOUSE  
 Activity Status : Active  
 Primary Source : Ground water  
 Submission Year : 2017  
 Submission Year Quarter : 2017Q3  
 Population Served Count : 25  
 Service Connections Count : 1  
 Population Category 2 : <10,000  
 Population Category 3 : <=3300  
 Population Category 4 : <10K  
 Population Category 5 : <=500  
 Population Category 11 : <=100  
 Submission Quarter : 3  
 Submission Status Code : Y  
 First Reported Date : 2013-05-08  
 Last Reported Date : 2017-09-01  
 Deactivation Date : N/R  
 GW or SW : Groundwater  
 Is Grant Eligible : Y  
 Is Outstanding Performer : N/R  
 Is School or Daycare : N  
 Is Source Water Protected : N/R  
 Primacy Agency : Florida  
 Primacy Type : State  
 Org Name : COL. R. DWAYNE JARRIEL  
 EPA Region : Region 4  
 Admin Name : COL. R. DWAYNE JARRIEL  
 Owner Type : State government  
 Phone Number : 904-682-3357  
 Phone Ext Number : N/R  
 Alt Phone Number : N/R  
 Email Address : -  
 Fax Number : -  
 Is Wholesaler : N  
 LT2 Schedule Category : N/R  
 NPM Candidate : Y  
 CDS ID : -  
 DBPR Schedule Category : N/R  
 Outstanding Performer Date : N/R  
 Season Begin Date : 01-01  
 Season End Date : 12-31  
 Source Water Protection Date : N/R  
 Seasonal Startup System : N/R  
 Reduced Monitoring Begin Date : N/R  
 Reduced Monitoring End Date : N/R  
 Reduced RTCR Monitoring : N/R  
 Last Date in Agency List : 2017-11-02

Map Id: 13  
 Direction: W  
 Distance: 0.305 mi., 1612 ft.  
 Elevation: 208 ft.  
 Relative: Higher

**Site Name :** CAMP BLANDING | CAMP BLANDING JOINT TRAINING CENTER | CAMP BLANDING MK-19 RANGE FACILITY  
 5629 SR 16 W | 5629 SR 16 WEST | 5629 STATE ROAD 16 W  
 STARKE | Starke | KINGSLEY LAKE, FL

**Database(s) :** [PWS, PWS ENF] **(cont.)**

**Envirosite ID:** 1490480  
**EPA ID:** N/R

**PWS ENF**

Facility Address : 5629 SR 16 WEST, STARKE, FL 32091

**Site Details**

PWS ID : FL2104464  
 PWS Name : CAMP BLANDING LIVE FIRE SHOOT HOUSE  
 EPA Region : Region 4  
 Primacy Agency : Florida  
 PWS Type : Transient non-community system  
 Primacy Type : State  
 Primary Source : Ground water  
 Activity Status : Active  
 Deactivation Date : N/R  
 Owner Type : State government  
 Phone Number : 904-682-3296  
 Last Date in Agency List : 2023-09-20

**Violation Details**

RTC Enforcement ID : 463665  
 Violation ID : 20150004723  
 Submission Year : 2023  
 Violation First Reported Date : 2015-11-16  
 Contaminant Name : Revised Total Coliform Rule  
 Rule Family : Total Coliform Rules  
 Rule Group : Microbials  
 Rule Name : Revised Total Coliform Rule  
 Violation Type : Monitoring, Routine (RTCR)  
 Is Health Based : N  
 Is Major Violation : Y  
 Severity Indicator Count : N/R  
 Public Notification Tier : 3  
 Address Line 1 : 5629 SR 16 WEST, STARKE, 32091  
 Address Line 2 : N/R  
 Compliance Status : Returned to Compliance  
 RTC Date : 2015-10-20  
 Enforcement Action Description : State Public Notification received  
 Admin Name : MAJOR PHILLIP H WILLARD  
 Email Address : N/R

RTC Enforcement ID : 463665  
 Violation ID : 20150004724  
 Submission Year : 2023  
 Violation First Reported Date : 2015-11-16  
 Contaminant Name : E. COLI  
 Rule Family : Groundwater Rule  
 Rule Group : Microbials  
 Rule Name : Ground Water Rule  
 Violation Type : Failure to Conduct Assessment Monitoring  
 Is Health Based : N  
 Is Major Violation : Y

Map Id: 13  
 Direction: W  
 Distance: 0.305 mi., 1612 ft.  
 Elevation: 208 ft.  
 Relative: Higher

**Site Name :** CAMP BLANDING | CAMP BLANDING JOINT TRAINING CENTER | CAMP BLANDING MK-19 RANGE FACILITY  
 5629 SR 16 W | 5629 SR 16 WEST | 5629 STATE ROAD 16 W  
 STARKE | Starke | KINGSLEY LAKE, FL

**Database(s) :** [PWS, PWS ENF] **(cont.)**

**Envirosite ID:** 1490480  
**EPA ID:** N/R

**PWS ENF (cont.)**

Severity Indicator Count : N/R  
 Public Notification Tier : 3  
 Address Line 1 : 5629 SR 16 WEST, STARKE, 32091  
 Address Line 2 : N/R  
 Compliance Status : Returned to Compliance  
 RTC Date : 2015-10-20  
 Enforcement Action Description : State Public Notification received  
 Admin Name : MAJOR PHILLIP H WILLARD  
 Email Address : N/R

RTC Enforcement ID : 492440  
 Violation ID : 20180004530  
 Submission Year : 2023  
 Violation First Reported Date : 2018-02-21  
 Contaminant Name : Nitrate  
 Rule Family : Inorganic Chemicals  
 Rule Group : Chemicals  
 Rule Name : Nitrates  
 Violation Type : Monitoring, Regular  
 Is Health Based : N  
 Is Major Violation : Y  
 Severity Indicator Count : N/R  
 Public Notification Tier : 3  
 Address Line 1 : 5629 SR 16 WEST, STARKE, 32091  
 Address Line 2 : N/R  
 Compliance Status : Returned to Compliance  
 RTC Date : 2018-02-16  
 Enforcement Action Description : State Compliance achieved  
 Admin Name : MAJOR PHILLIP H WILLARD  
 Email Address : N/R

RTC Enforcement ID : 538048  
 Violation ID : 20190010998  
 Submission Year : 2023  
 Violation First Reported Date : 2019-08-16  
 Contaminant Name : E. COLI  
 Rule Family : Groundwater Rule  
 Rule Group : Microbials  
 Rule Name : Ground Water Rule  
 Violation Type : Failure to Conduct Assessment Monitoring  
 Is Health Based : N  
 Is Major Violation : Y  
 Severity Indicator Count : N/R  
 Public Notification Tier : 3  
 Address Line 1 : 5629 SR 16 WEST, STARKE, 32091  
 Address Line 2 : N/R  
 Compliance Status : Returned to Compliance  
 RTC Date : 2019-07-24  
 Enforcement Action Description : State Compliance achieved  
 Admin Name : MAJOR PHILLIP H WILLARD  
 Email Address : N/R

Map Id: 13  
 Direction: W  
 Distance: 0.305 mi., 1612 ft.  
 Elevation: 208 ft.  
 Relative: Higher

**Site Name :** CAMP BLANDING | CAMP BLANDING JOINT TRAINING CENTER | CAMP BLANDING MK-19 RANGE FACILITY  
 5629 SR 16 W | 5629 SR 16 WEST | 5629 STATE ROAD 16 W  
 STARKE | Starke | KINGSLEY LAKE, FL

**Database(s) :** [PWS, PWS ENF] **(cont.)**

**EnviroSite ID:** 1490480  
**EPA ID:** N/R

**PWS ENF (cont.)**

RTC Enforcement ID : 538048  
 Violation ID : 20190010920  
 Submission Year : 2023  
 Violation First Reported Date : 2019-08-16  
 Contaminant Name : Revised Total Coliform Rule  
 Rule Family : Total Coliform Rules  
 Rule Group : Microbials  
 Rule Name : Revised Total Coliform Rule  
 Violation Type : Monitoring, Routine (RTCR)  
 Is Health Based : N  
 Is Major Violation : Y  
 Severity Indicator Count : N/R  
 Public Notification Tier : 3  
 Address Line 1 : 5629 SR 16 WEST, STARKE, 32091  
 Address Line 2 : N/R  
 Compliance Status : Returned to Compliance  
 RTC Date : 2019-07-24  
 Enforcement Action Description : State Compliance achieved  
 Admin Name : MAJOR PHILLIP H WILLARD  
 Email Address : N/R

RTC Enforcement ID : 547465  
 Violation ID : 20190012888  
 Submission Year : 2023  
 Violation First Reported Date : 2019-11-20  
 Contaminant Name : E. COLI  
 Rule Family : Groundwater Rule  
 Rule Group : Microbials  
 Rule Name : Ground Water Rule  
 Violation Type : Failure to Conduct Assessment Monitoring  
 Is Health Based : N  
 Is Major Violation : Y  
 Severity Indicator Count : N/R  
 Public Notification Tier : 3  
 Address Line 1 : 5629 SR 16 WEST, STARKE, 32091  
 Address Line 2 : N/R  
 Compliance Status : Returned to Compliance  
 RTC Date : 2020-02-13  
 Enforcement Action Description : State Compliance achieved  
 Admin Name : MAJOR PHILLIP H WILLARD  
 Email Address : N/R

RTC Enforcement ID : 547465  
 Violation ID : 20190012922  
 Submission Year : 2023  
 Violation First Reported Date : 2019-11-20  
 Contaminant Name : Revised Total Coliform Rule  
 Rule Family : Total Coliform Rules  
 Rule Group : Microbials  
 Rule Name : Revised Total Coliform Rule  
 Violation Type : Monitoring, Routine (RTCR)  
 Is Health Based : N

Map Id: 13  
 Direction: W  
 Distance: 0.305 mi., 1612 ft.  
 Elevation: 208 ft.  
 Relative: Higher

**Site Name :** CAMP BLANDING | CAMP BLANDING JOINT TRAINING CENTER | CAMP BLANDING MK-19 RANGE FACILITY  
 5629 SR 16 W | 5629 SR 16 WEST | 5629 STATE ROAD 16 W  
 STARKE | Starke | KINGSLEY LAKE, FL

**Database(s) :** [PWS, PWS ENF] **(cont.)**

**EnviroSite ID:** 1490480  
**EPA ID:** N/R

**PWS ENF (cont.)**

Is Major Violation : Y  
 Severity Indicator Count : N/R  
 Public Notification Tier : 3  
 Address Line 1 : 5629 SR 16 WEST, STARKE, 32091  
 Address Line 2 : N/R  
 Compliance Status : Returned to Compliance  
 RTC Date : 2020-02-13  
 Enforcement Action Description : State Compliance achieved  
 Admin Name : MAJOR PHILLIP H WILLARD  
 Email Address : N/R

RTC Enforcement ID : 597369  
 Violation ID : 20220006665  
 Submission Year : 2023  
 Violation First Reported Date : 2022-02-16  
 Contaminant Name : Nitrate  
 Rule Family : Inorganic Chemicals  
 Rule Group : Chemicals  
 Rule Name : Nitrates  
 Violation Type : Monitoring, Regular  
 Is Health Based : N  
 Is Major Violation : Y  
 Severity Indicator Count : N/R  
 Public Notification Tier : 3  
 Address Line 1 : 5629 SR 16 WEST, STARKE, 32091  
 Address Line 2 : N/R  
 Compliance Status : Returned to Compliance  
 RTC Date : 2022-01-31  
 Enforcement Action Description : State Compliance achieved  
 Admin Name : MAJOR PHILLIP H WILLARD  
 Email Address : N/R

Facility Address : 5629 SR 16 WEST # 2300, STARKE, FL 32091-9703

**Site Details**

PWS ID : FL2100150  
 PWS Name : CAMP BLANDING JOINT TRAINING CENTER  
 EPA Region : Region 4  
 Primacy Agency : Florida  
 PWS Type : Community water system  
 Primacy Type : State  
 Primary Source : Ground water  
 Activity Status : Active  
 Deactivation Date : N/R  
 Owner Type : Private  
 Phone Number : 904-682-3506  
 Last Date in Agency List : 2023-09-20



Map Id: 13  
 Direction: W  
 Distance: 0.305 mi., 1612 ft.  
 Elevation: 208 ft.  
 Relative: Higher

**Site Name :** CAMP BLANDING | CAMP BLANDING JOINT TRAINING CENTER | CAMP BLANDING MK-19 RANGE FACILITY  
 5629 SR 16 W | 5629 SR 16 WEST | 5629 STATE ROAD 16 W  
 STARKE | Starke | KINGSLEY LAKE, FL

**Database(s) :** [PWS, PWS ENF] **(cont.)**

**EnviroSite ID:** 1490480  
**EPA ID:** N/R

**PWS ENF (cont.)**

Violation Details

Details for this site have been truncated due to the large number of available details for this site within this dataset. For the complete details for this site, contact your EnviroSite account representative for a complimentary site report containing all of the details available.

RTC Enforcement ID : N/R  
 Violation ID : 20050008245  
 Submission Year : 2023  
 Violation First Reported Date : 2005-12-20  
 Contaminant Name : Coliform (TCR)  
 Rule Family : Total Coliform Rules  
 Rule Group : Microbials  
 Rule Name : Total Coliform Rule  
 Violation Type : Maximum Contaminant Level Violation, Monthly (TCR)  
 Is Health Based : Y  
 Is Major Violation : N/R  
 Severity Indicator Count : N/R  
 Public Notification Tier : 2  
 Address Line 1 : 5629 SR 16 WEST, STARKE, 32091-9703  
 Address Line 2 : # 2300  
 Compliance Status : Known  
 RTC Date : N/R  
 Enforcement Action Description : N/R  
 Admin Name : FRANK ZENKO  
 Email Address : N/R

RTC Enforcement ID : N/R  
 Violation ID : N/R  
 Submission Year : 2023  
 Violation First Reported Date : 1997-08-23  
 Contaminant Name : Coliform (TCR)  
 Rule Family : Total Coliform Rules  
 Rule Group : Microbials  
 Rule Name : Total Coliform Rule  
 Violation Type : Maximum Contaminant Level Violation, Monthly (TCR)  
 Is Health Based : Y  
 Is Major Violation : N/R  
 Severity Indicator Count : N/R  
 Public Notification Tier : 2  
 Address Line 1 : 5629 SR 16 WEST, STARKE, 32091-9703  
 Address Line 2 : # 2300  
 Compliance Status : Known  
 RTC Date : N/R  
 Enforcement Action Description : N/R  
 Admin Name : FRANK ZENKO  
 Email Address : N/R

RTC Enforcement ID : N/R  
 Violation ID : 9912781  
 Submission Year : 2023  
 Violation First Reported Date : 2001-03-13

Map Id: 13  
 Direction: W  
 Distance: 0.305 mi., 1612 ft.  
 Elevation: 208 ft.  
 Relative: Higher

**Site Name :** CAMP BLANDING | CAMP BLANDING JOINT TRAINING CENTER | CAMP BLANDING MK-19 RANGE FACILITY  
 5629 SR 16 W | 5629 SR 16 WEST | 5629 STATE ROAD 16 W  
 STARKE | Starke | KINGSLEY LAKE, FL

**Database(s) :** [PWS, PWS ENF] **(cont.)**

**EnviroSite ID:** 1490480  
**EPA ID:** N/R

**PWS ENF (cont.)**

Contaminant Name :	Coliform (TCR)
Rule Family :	Total Coliform Rules
Rule Group :	Microbials
Rule Name :	Total Coliform Rule
Violation Type :	Monitoring, Routine Major (TCR)
Is Health Based :	N
Is Major Violation :	Y
Severity Indicator Count :	N/R
Public Notification Tier :	3
Address Line 1 :	5629 SR 16 WEST, STARKE, 32091-9703
Address Line 2 :	# 2300
Compliance Status :	Known
RTC Date :	N/R
Enforcement Action Description :	N/R
Admin Name :	FRANK ZENKO
Email Address :	N/R

RTC Enforcement ID :	N/R
Violation ID :	N/R
Submission Year :	2023
Violation First Reported Date :	1997-11-22
Contaminant Name :	Coliform (TCR)
Rule Family :	Total Coliform Rules
Rule Group :	Microbials
Rule Name :	Total Coliform Rule
Violation Type :	Maximum Contaminant Level Violation, Monthly (TCR)
Is Health Based :	Y
Is Major Violation :	N/R
Severity Indicator Count :	N/R
Public Notification Tier :	2
Address Line 1 :	5629 SR 16 WEST, STARKE, 32091-9703
Address Line 2 :	# 2300
Compliance Status :	Known
RTC Date :	N/R
Enforcement Action Description :	N/R
Admin Name :	FRANK ZENKO
Email Address :	N/R

RTC Enforcement ID :	N/R
Violation ID :	20120005202
Submission Year :	2023
Violation First Reported Date :	2012-11-19
Contaminant Name :	Coliform (TCR)
Rule Family :	Total Coliform Rules
Rule Group :	Microbials
Rule Name :	Total Coliform Rule
Violation Type :	Maximum Contaminant Level Violation, Monthly (TCR)
Is Health Based :	Y
Is Major Violation :	N/R
Severity Indicator Count :	N/R
Public Notification Tier :	2
Address Line 1 :	5629 SR 16 WEST, STARKE, 32091-9703

Map Id: 13  
 Direction: W  
 Distance: 0.305 mi., 1612 ft.  
 Elevation: 208 ft.  
 Relative: Higher

**Site Name :** CAMP BLANDING | CAMP BLANDING JOINT TRAINING CENTER | CAMP BLANDING MK-19 RANGE FACILITY  
 5629 SR 16 W | 5629 SR 16 WEST | 5629 STATE ROAD 16 W  
 STARKE | Starke | KINGSLEY LAKE, FL

**Database(s) :** [PWS, PWS ENF] **(cont.)**

**EnviroSite ID:** 1490480  
**EPA ID:** N/R

**PWS ENF (cont.)**

Address Line 2 : # 2300  
 Compliance Status : Known  
 RTC Date : N/R  
 Enforcement Action Description : State Public Notification received  
 Admin Name : FRANK ZENKO  
 Email Address : N/R

RTC Enforcement ID : N/R  
 Violation ID : 20040000422  
 Submission Year : 2023  
 Violation First Reported Date : 2005-12-20  
 Contaminant Name : Coliform (TCR)  
 Rule Family : Total Coliform Rules  
 Rule Group : Microbials  
 Rule Name : Total Coliform Rule  
 Violation Type : Monitoring, Routine Major (TCR)  
 Is Health Based : N  
 Is Major Violation : N/R  
 Severity Indicator Count : N/R  
 Public Notification Tier : 3  
 Address Line 1 : 5629 SR 16 WEST, STARKE, 32091-9703  
 Address Line 2 : # 2300  
 Compliance Status : Known  
 RTC Date : N/R  
 Enforcement Action Description : N/R  
 Admin Name : FRANK ZENKO  
 Email Address : N/R

RTC Enforcement ID : N/R  
 Violation ID : 30  
 Submission Year : 2023  
 Violation First Reported Date : 2001-03-13  
 Contaminant Name : Coliform (TCR)  
 Rule Family : Total Coliform Rules  
 Rule Group : Microbials  
 Rule Name : Total Coliform Rule  
 Violation Type : Monitoring, Routine Major (TCR)  
 Is Health Based : N  
 Is Major Violation : Y  
 Severity Indicator Count : N/R  
 Public Notification Tier : 3  
 Address Line 1 : 5629 SR 16 WEST, STARKE, 32091-9703  
 Address Line 2 : # 2300  
 Compliance Status : Known  
 RTC Date : N/R  
 Enforcement Action Description : N/R  
 Admin Name : FRANK ZENKO  
 Email Address : N/R

RTC Enforcement ID : N/R  
 Violation ID : 9909595

Map Id: 13  
 Direction: W  
 Distance: 0.305 mi., 1612 ft.  
 Elevation: 208 ft.  
 Relative: Higher

**Site Name :** CAMP BLANDING | CAMP BLANDING JOINT TRAINING CENTER | CAMP BLANDING MK-19 RANGE FACILITY  
 5629 SR 16 W | 5629 SR 16 WEST | 5629 STATE ROAD 16 W  
 STARKE | Starke | KINGSLEY LAKE, FL

**Database(s) :** [PWS, PWS ENF] **(cont.)**

**Envirosite ID:** 1490480  
**EPA ID:** N/R

**PWS ENF (cont.)**

Submission Year : 2023  
 Violation First Reported Date : 2001-03-13  
 Contaminant Name : Coliform (TCR)  
 Rule Family : Total Coliform Rules  
 Rule Group : Microbials  
 Rule Name : Total Coliform Rule  
 Violation Type : Monitoring, Routine Major (TCR)  
 Is Health Based : N  
 Is Major Violation : Y  
 Severity Indicator Count : N/R  
 Public Notification Tier : 3  
 Address Line 1 : 5629 SR 16 WEST, STARKE, 32091-9703  
 Address Line 2 : # 2300  
 Compliance Status : Known  
 RTC Date : N/R  
 Enforcement Action Description : N/R  
 Admin Name : FRANK ZENKO  
 Email Address : N/R

RTC Enforcement ID : N/R  
 Violation ID : 110979  
 Submission Year : 2023  
 Violation First Reported Date : 2001-05-19  
 Contaminant Name : Coliform (TCR)  
 Rule Family : Total Coliform Rules  
 Rule Group : Microbials  
 Rule Name : Total Coliform Rule  
 Violation Type : Monitoring, Routine Major (TCR)  
 Is Health Based : N  
 Is Major Violation : Y  
 Severity Indicator Count : N/R  
 Public Notification Tier : 3  
 Address Line 1 : 5629 SR 16 WEST, STARKE, 32091-9703  
 Address Line 2 : # 2300  
 Compliance Status : Known  
 RTC Date : N/R  
 Enforcement Action Description : N/R  
 Admin Name : FRANK ZENKO  
 Email Address : N/R

RTC Enforcement ID : N/R  
 Violation ID : 20080008105  
 Submission Year : 2023  
 Violation First Reported Date : 2008-12-01  
 Contaminant Name : Coliform (TCR)  
 Rule Family : Total Coliform Rules  
 Rule Group : Microbials  
 Rule Name : Total Coliform Rule  
 Violation Type : Maximum Contaminant Level Violation, Monthly (TCR)  
 Is Health Based : Y  
 Is Major Violation : N/R  
 Severity Indicator Count : N/R

Map Id: 13  
 Direction: W  
 Distance: 0.305 mi., 1612 ft.  
 Elevation: 208 ft.  
 Relative: Higher

**Site Name :** CAMP BLANDING | CAMP BLANDING JOINT TRAINING CENTER | CAMP BLANDING MK-19 RANGE FACILITY  
 5629 SR 16 W | 5629 SR 16 WEST | 5629 STATE ROAD 16 W  
 STARKE | Starke | KINGSLEY LAKE, FL

**Database(s) :** [PWS, PWS ENF] **(cont.)**

**Envirosite ID:** 1490480  
**EPA ID:** N/R

**PWS ENF (cont.)**

Public Notification Tier : 2  
 Address Line 1 : 5629 SR 16 WEST, STARKE, 32091-9703  
 Address Line 2 : # 2300  
 Compliance Status : Known  
 RTC Date : N/R  
 Enforcement Action Description : State Public Notification received  
 Admin Name : FRANK ZENKO  
 Email Address : N/R

Map Id: 14  
 Direction: ESE  
 Distance: 0.326 mi., 1724 ft.  
 Elevation: 198 ft.  
 Relative: Lower

**Site Name :** FL DEPT OF MILITARY AFFAIRS-NATL GUARD WWTP | NATIONAL GUARD ARMORY-VEHICLE MAINT | NATIONAL GUARD ARMORY  
 CAMP BLANDING TRAINING SITE | CAMP BLANDING TRAINING SITE 5629 STATE ROAD 16 WEST, # 2300  
 STARKE, FL

**Database(s) :** [PWS]

**Envirosite ID:** 1729673  
**EPA ID:** N/R

**PWS**

Facility Address : CAMP BLANDING TRAINING SITE 5629 STATE ROAD 16 WEST, # 2300, STARKE, FL 32091-9703

PWS ID : FL2100150  
 PWS Type : Community water system  
 PWS Name : CAMP BLANDING JOINT TRAINING SITE  
 Activity Status : Active  
 Primary Source : Ground water  
 Submission Year : 2017  
 Submission Year Quarter : 2017Q2  
 Population Served Count : 900  
 Service Connections Count : 430  
 Population Category 2 : <10,000  
 Population Category 3 : <=3300  
 Population Category 4 : <10K  
 Population Category 5 : 501-3,300  
 Population Category 11 : 501-1,000  
 Submission Quarter : 2  
 Submission Status Code : Y  
 First Reported Date : 1979-02-10  
 Last Reported Date : 2017-05-26  
 Deactivation Date : N/R  
 GW or SW : Groundwater

Map Id: 14  
 Direction: ESE  
 Distance: 0.326 mi., 1724 ft.  
 Elevation: 198 ft.  
 Relative: Lower

**Site Name :** FL DEPT OF MILITARY AFFAIRS-NATL  
 GUARD WWTP | NATIONAL GUARD  
 ARMORY-VEHICLE MAINT | NATIONAL  
 GUARD ARMORY  
 CAMP BLANDING TRAINING SITE | CAMP  
 BLANDING TRAINING SITE 5629 STATE  
 ROAD 16 WEST, # 2300  
 STARKE, FL

**Database(s) :** [PWS] **(cont.)**

**EnviroSite ID:** 1729673  
**EPA ID:** N/R

**PWS (cont.)**

Is Grant Eligible :	Y
Is Outstanding Performer :	N/R
Is School or Daycare :	N
Is Source Water Protected :	N/R
Primacy Agency :	Florida
Primacy Type :	State
Org Name :	COLONEL R. DWAYNE JARRIEL
EPA Region :	Region 4
Admin Name :	COLONEL R. DWAYNE JARRIEL
Owner Type :	Private
Phone Number :	904-682-3506
Phone Ext Number :	N/R
Alt Phone Number :	N/R
Email Address :	-
Fax Number :	-
Is Wholesaler :	N
LT2 Schedule Category :	N/R
NPM Candidate :	Y
CDS ID :	-
DBPR Schedule Category :	System serving fewer than 10,000 AND not connected to a larger system
Outstanding Performer Date :	N/R
Season Begin Date :	N/R
Season End Date :	N/R
Source Water Protection Date :	N/R
Seasonal Startup System :	N/R
Reduced Monitoring Begin Date :	N/R
Reduced Monitoring End Date :	N/R
Reduced RTCR Monitoring :	N/R
Last Date in Agency List :	2017-08-24

Map Id: 15  
 Direction: WSW  
 Distance: 0.335 mi., 1771 ft.  
 Elevation: 204 ft.  
 Relative: Higher

**Site Name :** N/R  
 29.978869, -82.003688  
 FL

**Database(s) :** [WELLS SJ] - FL]

**EnviroSite ID:** 33139876  
**EPA ID:** N/R

**WELLS SJ - FL**

Permit :	N/R
Issue Date :	N/R
Completion Date :	2010-10-19
Station ID :	409104
Legacy Number :	N/R
Contractor License :	2901
Owner Name :	Robert O'Donnel
Contractor Name :	Robert P Stofel

Map Id: 15  
 Direction: WSW  
 Distance: 0.335 mi., 1771 ft.  
 Elevation: 204 ft.  
 Relative: Higher

**Site Name :** N/R  
 29.978869, -82.003688  
 FL

**Database(s) :** [WELLS SJ - FL] **(cont.)**

**Envirosite ID:** 33139876  
**EPA ID:** N/R

**WELLS SJ - FL (cont.)**

Driller Name :	Bart Andrews
County :	Clay
Section/Township/Range :	SEC: 16, TWP: 6S, RNG: 23E
Casing Depth :	200
Total Depth :	340
Diameter :	0
Compliance Number :	1159386
Well Street Address :	Kingsley STARKE; FL - 32091
Location Address :	Kingsley STARKE; FL - 32091
Type of Work :	N/R
Well Use :	Domestic
Static Water Level (ft) :	43
Latitude :	295843.9284
Longitude :	820013.2768
Well Completion Report Link :	<a href="#">Click here for hyperlink provided by the agency.</a>

Map Id: 16  
 Direction: E  
 Distance: 0.365 mi., 1927 ft.  
 Elevation: 194 ft.  
 Relative: Lower

**Site Name :** AAK5889  
 29.98182, -81.989877  
 SUMMERFIELD, FL

**Database(s) :** [WELLS - FL]

**Envirosite ID:** 8353113  
**EPA ID:** N/R

**WELLS - FL**

Florida Unique Well ID :	AAK5889
Well Type :	Non-Transient Non-Community PWS Well
Well Name :	FAMILY DOLLAR SUMMERFIELD
Status :	ACTIVE
Well Address :	9820 SE HWY 42, SUMMERFIELD, 34491
Well County :	MARION
Well Owner Name :	N/R
Phone :	--
Phone Extension :	N/R
Casing Material :	Black Steel
Well Depth :	N/R
Length :	N/R
Diameter :	4
Sanitary Seal :	Yes
Permit Number :	N/R
Location ID :	1130883
Location Method :	DPHO = Digital Aerial Photos
Project ID :	SUPER
Insp Name :	JAYNE ASHBERGER
Insp CHD :	MARION
Request Number :	N/R
Property ID :	N/R
GPS ID :	1130883
Water Supply Restoration Program ID :	N/R
Water Supply Restoration Program Action:	N/R
Potable Status :	POTABLE

Map Id: 16  
 Direction: E  
 Distance: 0.365 mi., 1927 ft.  
 Elevation: 194 ft.  
 Relative: Lower

**Site Name :** AAK5889  
 29.98182, -81.989877  
 SUMMERFIELD, FL  
**Database(s) :** [WELLS - FL] (**cont.**)

**Envirosite ID:** 8353113  
**EPA ID:** N/R

**WELLS - FL (cont.)**

Resident Type :	N/R
Other Well ID :	N/R
Software :	Well_Aerial_Entry
Streetside :	No
Agency :	DOH
Parcel ID :	N/R
PWS Design :	N/R
PWS Verify :	N/R
HAE (Height Above Ellipsoid) :	N/R
GPS Date :	2015-01-06
Large PWS Well :	N/R
Datum :	N/R
Latitude :	29.98182
Longitude :	-81.989877
Comments :	N/R
Last Date in Agency List :	2024-03-15

Map Id: 17  
 Direction: W  
 Distance: 0.386 mi., 2036 ft.  
 Elevation: 211 ft.  
 Relative: Higher

**Site Name :** N/R  
 29.980346, -82.005053  
 FL  
**Database(s) :** [WELLS SJ - FL]

**Envirosite ID:** 33139878  
**EPA ID:** N/R

**WELLS SJ - FL**

Permit :	N/R
Issue Date :	N/R
Completion Date :	2010-06-24
Station ID :	409062
Legacy Number :	N/R
Contractor License :	1305
Owner Name :	Jean Perkins
Contractor Name :	R Durrance
Driller Name :	Tony Hutchins
County :	Clay
Section/Township/Range :	SEC: 16, TWP: 6S, RNG: 23E
Casing Depth :	142
Total Depth :	260
Diameter :	0
Compliance Number :	1159190
Well Street Address :	Clay County
Location Address :	Clay County, STARKE, FL 32091
Type of Work :	N/R
Well Use :	Domestic
Static Water Level (ft) :	99
Latitude :	295849.2456
Longitude :	820018.1908
Well Completion Report Link :	<a href="#">Click here for hyperlink provided by the agency.</a>



Map Id: 18  
 Direction: WNW  
 Distance: 0.386 mi., 2038 ft.  
 Elevation: 212 ft.  
 Relative: Higher

**Site Name :** Proposed WCP Well  
 29.983125, -82.004869  
 FL  
**Database(s) :** [WELLS SW - FL]

**Envirosite ID:** 9199454  
**EPA ID:** N/R

WELLS SW - FL

Site ID :	814181
Site Name :	Proposed WCP Well
Well Number :	1.0
WCP Permit :	827858
WCP Permit 2 :	6.0
Well Use :	DOMESTIC
Well Casin :	4.0
Well Depth :	130.0
Well Drill :	COMBINATION (TWO OR MORE METHODS)
Well Location :	N/R
Well Location 2 :	16444 SE 89TH TERR
Well Location 3 :	SUMMERFIELD
Last Update :	2013-04-26
Issue Date :	2013-03-22
GIS Update :	2013-06-12
Casing to :	115.0
Static Wat :	50.0
Owner Name :	MURPHY KAUFMAN BLDRS INC
License NB :	9236
Contractor :	EARL'S WELL DRILLING & PUMP SER.
Section ID :	28.0
Township ID :	17.0
Range ID :	23.0
SPFWE :	654625.04770868
SPFWN :	2053792.10111294
DCS FLG :	0
WUP FLG :	0
UTM E :	403063.76851884
UTM N :	3317340.3025352
Latitude :	29 58 59.25
Longitude :	82 00 17.53
WCP Sites :	<a href="#">Click here for hyperlink provided by the agency.</a>
Last Date in Agency List :	2024-03-05

Map Id: 19  
 Direction: E  
 Distance: 0.500 mi., 2638 ft.  
 Elevation: 192 ft.  
 Relative: Lower

**Site Name :** AAE0152  
 29.980888, -81.987694  
 STARKE, FL  
**Database(s) :** [WELLS - FL]

**Envirosite ID:** 8459648  
**EPA ID:** N/R

WELLS - FL

Florida Unique Well ID :	AAE0152
Well Type :	Large (>150,000 gpd) Community PWS Well
Well Name :	CAMP BLANDING - WELL 12 (4795)
Status :	ACTIVE
Well Address :	SR 16, WEST OF STARKE, STARKE, 32091
Well County :	CLAY
Well Owner Name :	N/R
Phone :	9046823463
Phone Extension :	N/R

Map Id: 19  
 Direction: E  
 Distance: 0.500 mi., 2638 ft.  
 Elevation: 192 ft.  
 Relative: Lower

**Site Name :** AAE0152  
 29.980888, -81.987694  
 STARKE, FL  
**Database(s) :** [WELLS - FL] **(cont.)**

**Envirosite ID:** 8459648  
**EPA ID:** N/R

**WELLS - FL (cont.)**

Casing Material :	N/R
Well Depth :	615
Length :	N/R
Diameter :	N/R
Sanitary Seal :	N/R
Permit Number :	2100150
Location ID :	161664
Location Method :	DGPS = Differentially Corrected GPS
Project ID :	DEP
Insp Name :	N/R
Insp CHD :	N/R
Request Number :	N/R
Property ID :	N/R
GPS ID :	161664
Water Supply Restoration Program ID :	N/R
Water Supply Restoration Program	
Action:	N/R
Potable Status :	POTABLE
Resident Type :	N/R
Other Well ID :	N/R
Software :	N/R
Streetside :	N/R
Agency :	N/R
Parcel ID :	N/R
PWS Design :	2251200
PWS Verify :	0
HAE (Height Above Ellipsoid) :	N/R
GPS Date :	N/R
Large PWS Well :	1
Datum :	WS1984
Latitude :	29.980888
Longitude :	-81.987694
Comments :	Datum = 83
Last Date in Agency List :	2024-03-15

Map Id: 20  
 Direction: NNE  
 Distance: 0.630 mi., 3325 ft.  
 Elevation: 177 ft.  
 Relative: Lower

**Site Name :** N/R  
 29.990917, -81.995694  
 FL  
**Database(s) :** [WELLS SJ - FL]

**Envirosite ID:** 33119832  
**EPA ID:** N/R

**WELLS SJ - FL**

Permit :	N/R
Issue Date :	N/R
Completion Date :	2013-02-26
Station ID :	438483
Legacy Number :	N/R
Contractor License :	9342
Owner Name :	SJRWMD
Contractor Name :	Stephanie S Stallsmith



Map Id: 21  
 Direction: SE  
 Distance: 0.635 mi., 3353 ft.  
 Elevation: 177 ft.  
 Relative: Lower

**Site Name :** 02245700  
 29.974685, -81.98927  
 FL  
**Database(s) :** [NWIS] (*cont.*)

**Envirosite ID:** 8463953  
**EPA ID:** N/R

**NWIS (*cont.*)**

Local Aquifer :	N/R
Local Aquifer Type :	N/R
Well Depth :	N/R
Hole Depth :	N/R
Source of Depth Data :	N/R
Project Number :	00101
Real-Time Data Flag :	0
Peak-Streamflow Data Begin Date :	N/R
Peak-Streamflow Data End Date :	N/R
Peak-Streamflow Data Count :	0
Water-Quality Data Begin Date :	1957-11-26
Water-Quality Data End Date :	1974-09-19
Water-Quality Data Count :	23
Field Water-Level Measurements Begin Date:	N/R
Field Water-level Measurements End Date:	N/R
Field Water-Level Measurements Count:	0
Site-Visit Data Begin Date :	N/R
Site-Visit Data End Date :	N/R
Site-Visit Data Count :	0
Latitude :	29.974685
Longitude :	-81.98927
Last Date in Agency List :	2024-02-28

Map Id: 22  
 Direction: E  
 Distance: 0.712 mi., 3761 ft.  
 Elevation: 183 ft.  
 Relative: Lower

**Site Name :** UTILITY POLE  
 29.980203, -81.984217  
 STARKE, FL  
**Database(s) :** [DIGITAL OBSTACLE]

**Envirosite ID:** 51509901  
**EPA ID:** N/R

**DIGITAL OBSTACLE**

Date of Action :	2022-09-19
Action :	Add
FAA Study Number :	2020ASO296270E
OBS Number :	12-183777
Obstacle Type :	UTILITY POLE
City Name :	STARKE
State Identifier :	FL
Country Identifier :	USA
Type of Lighting :	None
Verification Status :	Unverified
Quantity :	1
Mark Indicator :	None
Above Ground Level Height (Feet) :	00039
Above Mean Sea Level Height (Feet) :	00224
Horizontal Accuracy :	+ -250'
Vertical Accuracy :	+ -50'
Latitude :	29 58 48.73N
Longitude :	081 59 03.18W

Map Id: 23  
 Direction: W  
 Distance: 0.729 mi., 3848 ft.  
 Elevation: 226 ft.  
 Relative: Higher

**Site Name :** 295859082003903  
 29.983296, -82.01066  
 FL  
**Database(s) :** [NWIS]

**Envirosite ID:** 8501310  
**EPA ID:** N/R

NWIS

Site Identification Number :	295859082003903
Site Type :	Well
Station Name :	C-1014 CAMP BLANDING AT SR16 NR GREEN COVE SPGS,FL
Agency :	U.S. Geological Survey
District :	N/R
State :	FL
County :	Clay County
Country :	USA
Land Net Location :	N/R
Name of Location Map :	STARKE
Scale of Location Map :	24000
Altitude of Gage/Land Surface :	227.08
Method Altitude Determined :	Level or other surveyed method.
Altitude Accuracy :	.01
Altitude Datum :	National Geodetic Vertical Datum of 1929
Hydrologic Unit :	Lower St. Johns
Drainage Basin :	N/R
Topographic Setting :	N/R
Flags for the Type of Data Collected:	NNNNNNNNNNNNNNNNNNNNNNNNNNNNNNNNNO
Flags for Instruments at Site :	NNNNNNNNNNNNNNNNNNNNNNNNNNNNNNNNN
Date of First Construction :	N/R
Date Site Established or Inventoried:	2001-09-18
Drainage Area :	N/R
Contributing Drainage Area :	N/R
Data Reliability :	Data have been checked by the reporting agency.
Data-Other GW Files :	Y Y
National Aquifer :	Floridan aquifer system
Local Aquifer :	Floridan Aquifer System
Local Aquifer Type :	N/R
Well Depth :	N/R
Hole Depth :	N/R
Source of Depth Data :	N/R
Project Number :	N/R
Real-Time Data Flag :	0
Peak-Streamflow Data Begin Date :	N/R
Peak-Streamflow Data End Date :	N/R
Peak-Streamflow Data Count :	0
Water-Quality Data Begin Date :	N/R
Water-Quality Data End Date :	N/R
Water-Quality Data Count :	0
Field Water-Level Measurements Begin Date:	2004-05-20
Field Water-level Measurements End Date:	2010-09-15
Field Water-Level Measurements Count:	14
Site-Visit Data Begin Date :	N/R
Site-Visit Data End Date :	N/R
Site-Visit Data Count :	0
Latitude :	29.983296
Longitude :	-82.01066
Last Date in Agency List :	2024-02-28



Map Id: 25  
 Direction: WSW  
 Distance: 0.921 mi., 4865 ft.  
 Elevation: 176 ft.  
 Relative: Lower

**Site Name :** 295823082004101  
 29.973296, -82.011215  
 FL  
**Database(s) :** [NWIS] (**cont.**)

**EnviroSite ID:** 8499510  
**EPA ID:** N/R

**NWIS (cont.)**

Data Reliability :	Data have been checked by the reporting agency.
Data-Other GW Files :	N/R
National Aquifer :	N/R
Local Aquifer :	Floridan Aquifer System
Local Aquifer Type :	N/R
Well Depth :	58
Hole Depth :	N/R
Source of Depth Data :	S
Project Number :	459766600
Real-Time Data Flag :	N/R
Peak-Streamflow Data Begin Date :	N/R
Peak-Streamflow Data End Date :	N/R
Peak-Streamflow Data Count :	N/R
Water-Quality Data Begin Date :	N/R
Water-Quality Data End Date :	N/R
Water-Quality Data Count :	N/R
Field Water-Level Measurements Begin Date:	N/R
Field Water-level Measurements End Date:	N/R
Field Water-Level Measurements Count:	N/R
Site-Visit Data Begin Date :	N/R
Site-Visit Data End Date :	N/R
Site-Visit Data Count :	N/R
Latitude :	29.973296
Longitude :	-82.011215
Last Date in Agency List :	2024-02-28

**RADON DATA:**

STATE SOURCE: FL

Radon Test Results:

<b>Zip:</b>	<b>Database Source:</b>	<b>No. of Samples:</b>	<b>Average pCi/L:</b>	<b>Max pCi/L:</b>
32091	Mandatory Non-Residential Database	192	0.648	2.3
32091	Mandatory Residential Database	3	1.067	1.4

FEDERAL AREA RADON INFORMATION FOR: 32091

NUMBER OF SAMPLE SITES: No Available Data

FEDERAL EPA RADON ZONE FOR CLAY COUNTY: Zone = 3

Note: Zone 1 indoor average level > 4 pCi/L

: Zone 2 indoor average level > = 2 pCi/L and <= 4 pCi/L

: Zone 3 indoor average < 2 pCi/L



## HIST PWS ENF

Historical Public Water Supply locations with Enforcement Violations

Environmental Protection Agency

(800) 426-4791

List of Safe Drinking Water Information Systems (SDWIS) with enforcement violations that are no longer in current agency list.

## NWIS

National Water Information Systems

United States Geological Society

(703) 648-5953

Information on all water resources for the United States. This database contains all current and historical data for the nation.

## PWS

Public Water Supply

Environmental Protection Agency

(800) 426-4791

Safe drinking water information Systems

## PWS ENF

Public Water Supply locations with Enforcement Violations

Environmental Protection Agency

(800) 426-4791

Safe drinking water information Systems with enforcement violations

## PWS\_MIAMI-DADE COUNTY - FL

Miami-Dade County Potable Water Supply

Miami-Dade County Department of Environmental Resources Management

305-372-6715

Miami-Dade County Potable Water Supply permits

## WELLS - FL

Water Well Locations

Florida Department of Health

850-245-4444

Registered Water well locations

## WELLS NW - FL

NWWMD Water Wells

Northwest Florida Water Management District

(850) 539-5999

Water well permits for NW Water Management District

## WELLS SJ - FL

SJWMD Water Wells

St. Johns River Water Management District

(904) 730-6270

Water well permits for St. Johns River Water Management District

WELLS SR - FL  
SRWMD Water Wells  
Suwannee River Water Management District  
(386) 362-1001  
Water well permits for Suwannee River Water Management District

WELLS SW - FL  
SWWMD Water Wells  
Southwest Florida Water Management District  
(352) 796-7211  
Water well permits for SW Water Management District

FLOOD Q3  
Flood data  
Environmental Protection Agency  
(202) 566-1667  
Q3 Flood Data

HYDROLOGIC UNIT  
Hydrologic Unit Maps  
USGS  
The United States Geological Survey created a hierarchical system of hydrologic units originally called regions, sub-regions, accounting units, and cataloging units. Each unit was assigned a unique Hydrologic Unit Code (HUC). As first implemented the system had 21 regions, 221 subregions, 378 accounting units, and 2,264 cataloging units. Over time the system was changed and expanded. As of 2010 there are six levels in the hierarchy, represented by hydrologic unit codes from 2 to 12 digits long, called regions, subregions, basins, subbasins, watersheds, and subwatersheds. The table below describes the system's hydrologic unit levels and their characteristics, along with example names and codes.

WETLANDS NWI  
National Wetland Inventory  
U.S. Fish and Wildlife Service  
(703) 358-2171  
Wetland Inventory for the United States

SSURGO  
Detailed Soil Data Map  
Natural Resources Conservation Service: U.S. Department of Agriculture  
(202) 690-4985  
Detailed Soil Data Map

STATSGO & MUI  
General Soil Data Map  
Natural Resources Conservation Service: U.S. Department of Agriculture  
(202) 690-4985  
General Soil Data Map

USGS GEOLOGIC AGE  
USGS Digital Data Series DDS  
Natural Resources Conservation Service: U.S. Department of Agriculture  
(202) 690-4985  
USGS Digital Data Series DDS: Geologic Age and Rock Stratigraphic Unit

## OIL & GAS WELLS - FL

Permitted oil & gas wells

Florida Department of Environmental Protection

Listing of permitted oil and gas wells

## RADON

National Radon Database

U.S. Environmental Protection Agency

215-814-2469

A study of the EPA/State Residential Radon Survey and the National Residential Radon Survey.

## RADON - FL

Radon test results

Florida Department of Health

(850) 245-4444

Radon test results by zip code

## RADON EPA

RADON EPA

U.S. Environmental Protection Agency

215-814-2469

EPA list of Radon zones

## SINKHOLE - FL

Sinkholes

Florida Department of Environmental Protection

850-617-0316

Sinkhole types, development and distribution based on GIS published map

## AIRPORT FACILITIES

Airport landing facilities

Federal Aviation Administration

(866) 835-5322

Airport landing facilities

## BASINS

Better Assessment Science Integrating point & Non-point Sources

U.S. Environmental Protection Agency

855-246-3642

Integrated geographical information system national watershed data and environmental assessment known as Better Assessment Science Integrating point & Non-point Sources

## DIGITAL OBSTACLE

Obstacles of interest to aviation users

Federal Aviation Administration

855-379-6518

The Digital Obstacle File describes all known obstacles of interest to aviation users in the U.S. with limited coverage of the Pacific the Caribbean Canada and Mexico. The obstacles are assigned unique numerical identifiers; accuracy codes and listed in order of ascending latitude within each state or area by FAA Region.

## EPICENTERS

National Geographical Data Center

National Geographical Data Center

303-497-6826

List of recent and historic earthquakes and information.

## FLOOD DFIRM

National Flood Hazard Layer Database

Federal Emergency Management Agency

The National Flood Hazard Layer Database (NFHL) is a computer database that contains the flood hazard map information from FEMA's Flood Map Modernization program. These map data are from Digital Flood Insurance Rate Map (DFIRM) databases and Letters of Map Revision.

**APPENDIX D  
Selected Historical and Regulatory Information**



# National Flood Hazard Layer FIRMMette



82°0'7"W 29°59'10"N



## Legend

SEE FIS REPORT FOR DETAILED LEGEND AND INDEX MAP FOR FIRM PANEL LAYOUT

- |                                    |  |  |
|------------------------------------|--|--|
| <b>SPECIAL FLOOD HAZARD AREAS</b>  |  | Without Base Flood Elevation (BFE)<br><i>Zone A, V, A99</i>  |
|                                    |  | With BFE or Depth <i>Zone AE, AO, AH, VE, AR</i>   |
|                                    |  | Regulatory Floodway  |
| <b>OTHER AREAS OF FLOOD HAZARD</b> |  | 0.2% Annual Chance Flood Hazard, Areas of 1% annual chance flood with average depth less than one foot or with drainage areas of less than one square mile <i>Zone X</i> |
|                                    |  | Future Conditions 1% Annual Chance Flood Hazard <i>Zone X</i>  |
|                                    |  | Area with Reduced Flood Risk due to Levee. See Notes. <i>Zone X</i>  |
|                                    |  | Area with Flood Risk due to Levee <i>Zone D</i>  |
| <b>OTHER AREAS</b>                 |  | NO SCREEN Area of Minimal Flood Hazard <i>Zone X</i>   |
|                                    |  | Effective LOMRs  |
| <b>GENERAL STRUCTURES</b>          |  | Area of Undetermined Flood Hazard <i>Zone D</i>  |
|                                    |  | Channel, Culvert, or Storm Sewer   |
|                                    |  | Levee, Dike, or Floodwall  |
| <b>OTHER FEATURES</b>              |  | 20.2 Cross Sections with 1% Annual Chance Water Surface Elevation  |
|                                    |  | 17.5 Coastal Transect  |
|                                    |  | Base Flood Elevation Line (BFE)  |
|                                    |  | Limit of Study   |
|                                    |  | Jurisdiction Boundary  |
| <b>MAP PANELS</b>                  |  | Coastal Transect Baseline  |
|                                    |  | Profile Baseline   |
|                                    |  | Hydrographic Feature   |
|                                    |  | Digital Data Available   |
|                                    |  | No Digital Data Available  |
|                                    |  | Unmapped   |
|                                    |  | The pin displayed on the map is an approximate point selected by the user and does not represent an authoritative property location.                                     |



This map complies with FEMA's standards for the use of digital flood maps if it is not void as described below. The basemap shown complies with FEMA's basemap accuracy standards

The flood hazard information is derived directly from the authoritative NFHL web services provided by FEMA. This map was exported on **4/30/2024 at 12:57 PM** and does not reflect changes or amendments subsequent to this date and time. The NFHL and effective information may change or become superseded by new data over time.

This map image is void if the one or more of the following map elements do not appear: basemap imagery, flood zone labels, legend, scale bar, map creation date, community identifiers, FIRM panel number, and FIRM effective date. Map images for unmapped and unmodernized areas cannot be used for regulatory purposes.

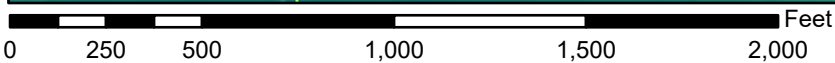

1:6,000

81°59'30"W 29°58'38"N









Basemap Imagery Source: USGS National Map 2023





April 30, 2024

### Wetlands

- |   |                                |   |                                   |   |          |
|---|--------------------------------|---|-----------------------------------|---|----------|
|  | Estuarine and Marine Deepwater |  | Freshwater Emergent Wetland       |  | Lake     |
|  | Estuarine and Marine Wetland   |  | Freshwater Forested/Shrub Wetland |  | Other    |
|   |                                |  | Freshwater Pond                   |  | Riverine |

This map is for general reference only. The US Fish and Wildlife Service is not responsible for the accuracy or currentness of the base data shown on this map. All wetlands related data should be used in accordance with the layer metadata found on the Wetlands Mapper web site.





1 inch = 200 feet



Current ESRI Aerial  
2.22-Acre Convenience Store  
6023 Kingsley Lake Drive  
Starke, Clay County, Florida

**MATANZAS GEOSCIENCES, INC.**

M2024-033

April 12, 2024

community





1 inch = 200 feet



2014 Aerial  
 2.22-Acre Convenience Store  
 6023 Kingsley Lake Drive  
 Starke, Clay County, Florida



**MATANZAS GEOSCIENCES, INC.**  
 M2024-033 April 12, 2024





1 inch = 200 feet



2009 Aerial  
 2.22-Acre Convenience Store  
 6023 Kingsley Lake Drive  
 Starke, Clay County, Florida



**MATANZAS GEOSCIENCES, INC.**  
 M2024-033 April 12, 2024





1 inch = 400 feet

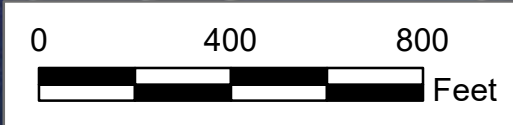

1999 Infrared Aerial  
2.22-Acre Convenience Store  
6023 Kingsley Lake Drive  
Starke, Clay County, Florida

**MATANZAS GEOSCIENCES, INC.**

M2024-033

April 12, 2024





1 inch = 400 feet

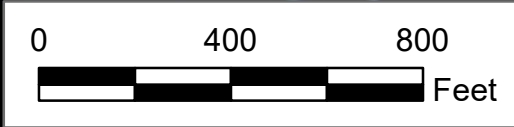

1984 Infrared Aerial  
2.22-Acre Convenience Store  
6023 Kingsley Lake Drive  
Starke, Clay County, Florida

**MATANZAS GEOSCIENCES, INC.**

M2024-033

April 12, 2024



# Platinum City Directory Report | 2024

Order Number: 96904

Report Generated: April 17, 2024

Stricklands Gas Station  
6023 Kingsley Lake Dr  
Starke, FL 32091

---

56 Broome Corporate Parkway  
Conklin, NY 13748

Prepared for EnviroSite Corporation By:



Property Archives

Toll Free: 866-211-2028  
[www.envirositecorp.com](http://www.envirositecorp.com)

# Platinum City Directory Report

Envirosite's Platinum City Directory Report is a screening tool designed to assist in historical use determination of a subject property and adjacent properties. It includes a search of Property Archives digital datasets, national book collections including the Library of Congress and/or the Allen County Public Library and nationwide microfilm collections at five year intervals or the closest available intervals.

## **RESEARCH SUMMARY:**

The following research sources were consulted in the preparation of this report:

<b><u>SOURCE:</u></b>	<b><u>YEAR:</u></b>
Property Archives	2020, 2015, 2011, 2010, 2006, 2001, 1998, 1993
Starke City Directory	1988, 1983, 1979, 1973, 1970

Property Archives is a proprietary and comprehensive dataset of over 1.5 billion commercial, industrial and residential records, business names and uses and occupant records for every city and town in the United States, from recent years to the early 1990s. Property Archives dataset is wholly owned and operated by Property Archives, LLC

This report was prepared by Property Archives, LLC for Envirosite Corporation



**Property Archives**

## **SUBJECT PROPERTY:**

6023 Kingsley Lake Dr , Starke, FL 32091

## **ADJOINING PROPERTIES:**

4000 - 4050 Buena Vista Ave, Starke, FL

6500 - 6560 Cabana Trace, Starke, FL

6000-6050 Kingsley Lake Dr, Starke, FL 32091

### *Disclaimer - Copyright and Trademark Notice*

*All information contained in this report is based on data available from various public, government and other sources and are based upon the best data available from those sources. The information available in this report may be available from other sources and is not exclusive or the exclusive property of Property Archives, LLC*

*NO WARRANTY EXPRESSED OR IMPLIED, IS MADE IN CONNECTION WITH THIS REPORT, INCLUDING WITHOUT LIMITATION, MERCHANTABILITY OR FITNESS FOR A PARTICULAR PURPOSE. ALL RISK IS ASSUMED BY USER AND Property Archives, LLC assumes no liability for faulty or inaccurate information. The Reports may utilize a variety of public and other sources reasonably available to Property Archives. Property Archives cannot, and does not assure, warrant, guarantee or assume any liability for the correctness, comprehensiveness, timeliness or completeness of any of such information, nor is the information in any Report to be construed as legal advice with respect to environmental risks associated with any property. Property Archives shall not be liable to anyone for any claims, causes of action, suits, damages, losses, costs and expenses (including, without limitation, attorneys' fees and costs) arising out of or caused by this report regardless of the acts, errors or omissions, or negligence of Property Archives. Any damages shall be limited to the purchase price of the report.*

*Purchaser of the report accepts the report "As Is". The report is intended only to provide information only and should not be considered as providing any legal advice, prediction, forecast, or fact as to the environmental risk for any specific property. Reports are proprietary to Property Archives, and contain copyrighted material and trademarks of Property Archives. All other trademarks used herein are the property of their respective owners. All rights of Property Archives, LLC as to the Reports are reserved.*

**2020: 6000-6050 Kingsley Lake Dr, Starke, FL 32091**

No results

**2015 6000-6050 Kingsley Lake Dr, Starke, FL 32091**

VYONNE CRAVEN 6003 KINGSLEY LAKE DR

**2010 6000-6050 Kingsley Lake Dr, Starke, FL 32091**

Bob Salvano 6003 Kingsley Lake Dr  
Vye Craven 6003 Kingsley Lake Dr  
Steve Griggs 6003 Kingsley Lake Dr  
Timothy Hingson 6003 Kingsley Lake Dr  
GLORIA VALINSKI 6023 KINGSLEY LAKE DR  
GROUPER GREGG'S 6023 KINGSLEY LAKE DR  
M PATEL 6023 KINGSLEY LAKE DR

**2006 6000-6050 Kingsley Lake Dr, Starke, FL 32091**

William R Wolf 6003 Kingsley Lake Dr  
Bob Salvano 6003 KINGSLEY LAKE DR  
Vye Craven 6003 KINGSLEY LAKE DR  
Steve Griggs 6003 KINGSLEY LAKE DR  
Timothy Hingson 6003 KINGSLEY LAKE DR  
Landing Strickland 6023 Kingsley Lake Dr  
Stuart Strickland 6042 Kingsley Lake Dr

**2001 6000-6050 Kingsley Lake Dr, Starke, FL 32091**

J Headlee 6003 Kingsley Lake Dr  
James Garrison 6003 Kingsley Lake Dr  
Kim D Shannon 6003 Kingsley Lake Dr  
New Kingsley Beach 6003 Kingsley Lake Dr  
Landing Strickland 6023 Kingsley Lake Dr  
Strickland Landing 6023 Kingsley Lake Dr  
Strickland's One-Stop Mart 6023 Kingsley Lake Dr  
Stuart Strickland 6042 Kingsley Lake Dr

**1998 6000-6050 Kingsley Lake Dr, Starke, FL 32091**

William R Wolf 6003 Kingsley Lake Dr  
New Kingsley Beach 6003 Kingsley Lake Dr  
Landing Strickland 6023 Kingsley Lake Dr  
Stricklands One Stop Mart 6023 Kingsley Lake Dr  
Florida Board of Commissioners Precinct 5 6026 Kingsley Lake Dr  
Stuart Strickland 6042 Kingsley Lake Dr

**1993 6000-6050 Kingsley Lake Dr, Starke, FL 32091**

JACKSON NANCY 6003 KINGSLEY LAKE DR  
STRICKLAND STUART 6042 KINGSLEY LAKE DR

**SOURCE:** Starke City Directory  
**STREET:** 6000-6050 Kingsley Lake Dr, Starke, FL 32091  
**YEAR:** 1988  
**INFO:** Street not listed.

---

**SOURCE:** Starke City Directory  
**STREET:** 6000-6050 Kingsley Lake Dr, Starke, FL 32091  
**YEAR:** 1983  
**INFO:** Street not listed.

---

**SOURCE:** Starke City Directory  
**STREET:** 6000-6050 Kingsley Lake Dr, Starke, FL 32091  
**YEAR:** 1979  
**INFO:** Street not listed.

---

**SOURCE:** Starke City Directory  
**STREET:** 6000-6050 Kingsley Lake Dr, Starke, FL 32091  
**YEAR:** 1973  
**INFO:** Street not listed.

---

**SOURCE:** Starke City Directory  
**STREET:** 6000-6050 Kingsley Lake Dr, Starke, FL 32091  
**YEAR:** 1970  
**INFO:** Street not listed.

---



**2020: Buena Vista Ave, Starke, FL**

KINGSLEY VENTURES DEVMNT CO                      4049 BUENA VISTA AVE

**2015: Buena Vista Ave, Starke, FL**

No results

**2011: Buena Vista Ave, Starke, FL**

No results

**2006: Buena Vista Ave, Starke, FL**

No results

**2001: Buena Vista Ave, Starke, FL**

No results

**1998: Buena Vista Ave, Starke, FL**

No results

**1993: Buena Vista Ave, Starke, FL**

No results

---

**SOURCE:** Starke City Directory  
**STREET:** Buena Vista Ave, Starke, FL  
**YEAR:** 1988  
**INFO:** Street not listed.

---

**SOURCE:** Starke City Directory  
**STREET:** Buena Vista Ave, Starke, FL  
**YEAR:** 1983  
**INFO:** Street not listed.

---

**SOURCE:** Starke City Directory  
**STREET:** Buena Vista Ave, Starke, FL  
**YEAR:** 1979  
**INFO:** Street not listed.

---

**SOURCE:** Starke City Directory  
**STREET:** Buena Vista Ave, Starke, FL  
**YEAR:** 1973  
**INFO:** Street not listed.

---

**SOURCE:** Starke City Directory  
**STREET:** Buena Vista Ave, Starke, FL  
**YEAR:** 1970  
**INFO:** Street not listed.

---

**2020: Cabana Trace, Starke, FL**

No results

**2015: Cabana Trace, Starke, FL**

No results

**2011: Cabana Trace, Starke, FL**

No results

**2006: Cabana Trace, Starke, FL**

No results

**2001: Cabana Trace, Starke, FL**

No results

**1998: Cabana Trace, Starke, FL**

No results

**1993: Cabana Trace, Starke, FL**

No results

---

**SOURCE:** Starke City Directory  
**STREET:** Cabana Trace, Starke, FL  
**YEAR:** 1988  
**INFO:** Street not listed.

---

**SOURCE:** Starke City Directory  
**STREET:** Cabana Trace, Starke, FL  
**YEAR:** 1983  
**INFO:** Street not listed.

---

**SOURCE:** Starke City Directory  
**STREET:** Cabana Trace, Starke, FL  
**YEAR:** 1979  
**INFO:** Street not listed.

---

**SOURCE:** Starke City Directory  
**STREET:** Cabana Trace, Starke, FL  
**YEAR:** 1973  
**INFO:** Street not listed.

---

**SOURCE:** Starke City Directory  
**STREET:** Cabana Trace, Starke, FL  
**YEAR:** 1970  
**INFO:** Street not listed.

---



# Florida Department Of Environmental Protection

Northeast District  
8800 Baymeadows Way West, Suite 100  
Jacksonville, Florida 32256

**Ron DeSantis**  
Governor

**Jeanette Nuñez**  
Lt. Governor

**Noah Valenstein**  
Secretary

June 13, 2019

Sent electronically to: [ohilchey@gmail.com](mailto:ohilchey@gmail.com)

Mrs. Sandra Hilchey, Managing Member  
Hilco Development, LLC  
4244 County Road 218  
Middleburg, Florida 32068

**SUBJECT: Department of Environmental Protection v. Hilco Development, LLC**  
**OGC File No. 19-0246**  
**Strickland Food Mart, 6023-A Kingsley Lake Drive, Starke, FL**  
**Facility ID No. 10/8519274 Parcel ID No. 15-06-23-021643-001-00**  
**Clay County – Storage Tanks Enforcement**

Dear Mrs. Hilchey:

Enclosed is a copy of the executed Consent Order to resolve Case Number 19-0246. The effective date of this Order is June 13, 2019, and all time frames will be referenced from this date.

As a reminder, a Consent Order is a binding legal document and was voluntarily entered into by both parties.

Should you have any questions concerning the Consent Order, please contact Bonnie Bradshaw at [Bonnie.Bradshaw@FloridaDEP.gov](mailto:Bonnie.Bradshaw@FloridaDEP.gov). Your continued cooperation in the matter is appreciated.

Sincerely,

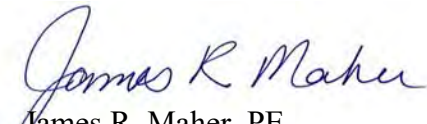
  
James R. Maher, PE  
Assistant Director

Enclosure: Executed Consent Order

cc: Lea Crandall, Agency Clerk  
Arlene Wilkinson, FDEP-NED



# FLORIDA DEPARTMENT OF Environmental Protection

Northeast District  
8800 Baymeadows Way West, Suite 100  
Jacksonville, Florida 32256

**Ron DeSantis**  
Governor

**Jeanette Nuñez**  
Lt. Governor

**Noah Valenstein**  
Secretary

April 23, 2019

Sent electronically to: [ohilchey@gmail.com](mailto:ohilchey@gmail.com)

Mrs. Sandra Hilchey, Managing Member  
Hilco Development, LLC  
4244 County Road 218  
Middleburg, Florida 32068

**SUBJECT: Department of Environmental Protection v. Hilco Development, LLC**  
**OGC File No. 19-0246**  
**Strickland Food Mart, 6023-A Kingsley Lake Drive, Starke, FL**  
**Facility ID No. 10/8519274 Parcel ID No. 15-06-23-021643-001-00**  
**Clay County – Storage Tanks Enforcement**

Dear Mrs. Hilchey:

Enclosed is the Consent Order to resolve the issues in the subject OGC File. Please review the Consent Order and, if you find it acceptable, sign and return the original document to this office within 14 days of receipt.

If you wish to modify the Consent Order, please respond to this office in writing within 14 days, explaining your concerns including any proposed changes.

If you have any questions concerning the Consent Order, please contact Bonnie Bradshaw, at (904) 256-1638, or at [Bonnie.Bradshaw@FloridaDEP.gov](mailto:Bonnie.Bradshaw@FloridaDEP.gov). Your continued cooperation in the matter is greatly appreciated.

Sincerely,

  
James R. Maher, PE  
Assistant Director

ec: FDEP-NED: Arlene Wilkinson, DEP\_NED

BEFORE THE STATE OF FLORIDA  
DEPARTMENT OF ENVIRONMENTAL PROTECTION

STATE OF FLORIDA DEPARTMENT	)	IN THE OFFICE OF THE
OF ENVIRONMENTAL PROTECTION	)	NORTHEAST DISTRICT
	)	
v.	)	OGC FILE NO. 19-0246
	)	
HILCO DEVELOPMENT, LLC	)	
<hr/>	)	

**CONSENT ORDER**

This Consent Order (“Order”) is entered into between the State of Florida Department of Environmental Protection (“Department”) and Hilco Development, LLC (“Respondent”) to reach settlement of certain matters at issue between the Department and Respondent.

The Department finds and Respondent admits the following:

1. The Department is the administrative agency of the State of Florida having the power and duty to protect Florida’s air and water resources and to administer and enforce the provisions of Chapters 376 and 403, Florida Statutes (“Fla. Stat.”), and the rules promulgated and authorized in Title 62, Florida Administrative Code (“Fla. Admin. Code”). The Department has jurisdiction over the matters addressed in this Order.
2. Respondent is a for-profit Florida Limited Liability Company and is a “person” within the meaning of Sections 376.301(28) and 403.031(5), Fla. Stat.
3. Since January 31, 2003, Respondent has owned non-residential property containing an underground storage tank system, located at 6023 Kingsley Lake Drive, Starke, Florida, 320091, in Clay County, Florida and further identified by Clay County Property Appraiser Parcel ID No. 15-06-23-021643-001-00 and Department Facility Identification Number 8519274 (“Property”).
4. Respondent is the owner and operator of an underground storage tank system located at the Property pursuant to Section 376.301, Fla. Stat.

5. The Property contains four underground storage tank systems (“Systems”), each consisting of a 3000-gallon underground storage tank and its associated piping and components. Since January 31, 2003, Respondent has owned and operated the Systems. Each storage tank at the Property is an enclosed stationary container with a volume in excess of 110 gallons in size that contains or contained unleaded and diesel vehicular fuel. The tanks, which are constructed of double-walled fiberglass-clad steel, were installed at the Property on or about May 1, 1996.

6. The Property and the underground systems constitute a “Facility” within the meaning of Section 376.301(19), Fla. Stat.

7. The Department finds that the following violation(s) occurred:

a) Respondent failed to maintain and demonstrate evidence of financial responsibility because the Department records show that the liability insurance policy with Commerce & Industry expired on July 15, 2015, in violation of Section 376.309, Fla. Stat. and Rule 62-761.420(4), Fla. Admin. Code.

b) Respondent failed to demonstrate evidence that line leak detectors were tested annually by failing to provide the Department with test results, in violation of Rule 62-761.600(4), Fla. Admin. Code.

c) Respondent failed to demonstrate evidence that monthly visual release detection inspections were conducted, in violation of Rules 62-761.600(1)(e), Fla. Admin. Code.

d) Respondent failed to investigate the incident where 3 inches of water was observed in the 87-unleaded gasoline tank interstice within 24 hours to determine if a discharge occurred, in violation of Rule 62-761.430(2), Fla. Admin. Code.

e) Respondent failed to remove approximately 3 inches of water in the 87-unleaded gasoline tank interstice within 72 hours of discovery, in violation of Rule 62-761.700(3)(b), Fla. Admin. Code.



f) Respondent failed to pay the facility's annual storage tank registration fees for the following fiscal years: 2015-2016, 2016-2017, 2017-2018, and 2018-2019, in violation of Rules 62-761.400(4)(c) and 62-761.400(4)(e), Fla. Admin. Code.

g) Respondent failed to demonstrate evidence that the overfill protection devices were tested annually beginning January 11, 2018 by failing to provide the Department with test results, in violation of Rule 62-761.500(7)(e), Fla. Admin. Code.

h) Respondent failed to demonstrate evidence that the spill containment systems, below-grade dispenser sumps, and below-grade piping sumps were tested, pursuant to Rule 62-761.700(3)(a)(1), Fla. Admin. Code, in accordance with manufacturer's specifications or Petroleum Equipment Institute Recommended Practice ("PEI/RP") 1200-12, 2012 Edition by failing to provide the Department with test results, in violation of Rule 62-761.700(3)(a)(1), Fla. Admin. Code.

i) Respondent failed to designate and identify a Class A, Class B, and Class C operator who is trained and certified, in violation of Rule 62-761.350(1), Fla. Admin. Code. Respondent failed to maintain required training certification documentation, which must be on-site or provided to the Department within 72 hours, in violation of Rule 62-761.350(7), Fla. Admin. Code. Respondent failed to maintain records of current training certificates for designated Class A, Class B, and Class C operators for as long as the operators are designated for that facility, in violation of Rule 62-761.710(4), Fla. Admin Code.

j) Respondent failed to submit an updated Registration Form to the Department within 10 days of any change or correction in the information reported in the Registration Form, in violation of Rule 62-761.400(3)(b), Fla. Admin. Code.

Having reached a resolution of the matter Respondent and the Department mutually agree and it is

**ORDERED:**

8. Respondent shall comply with the following corrective actions within the stated time periods:

a) Within 30 days of the effective date of this Order, Respondent shall submit an updated Certification of Financial Responsibility Form, Part P, as well as a Certificate of Insurance, Part D, or Insurance Endorsement, Part C, from your carrier to the Department for the period from July 14, 2015 to the present. The forms required for documentation of financial responsibility are attached. If documentation of financial responsibility is not demonstrated, the facility shall close the storage tank system, pursuant Rule 62-761.800(2)(a), Fla. Admin. Code.

b) Within 60 days of the effective date of this Order, Respondent shall have the line leak detectors tested for proper operation and submit documentation of the test results to the Department, pursuant to Rule 62-761.600(4), Fla. Admin. Code; or Respondent shall place the storage tank systems out-of-service, pursuant to Rule 62-761.800(1), Fla. Admin. Code.

c) Within 60 days of the effective date of this Order, Respondent shall submit monthly visual release inspection documentation to the Department pursuant to Rule 62-761.710(1), Fla. Admin. Code; or Respondent shall place the storage tank systems out-of-service, pursuant to Rule 62-761.800(1), Fla. Admin. Code.

d) Within 60 days of the effective date of this Order, Respondent shall remove water from the 87-unleaded gasoline tank interstice, pursuant to Rule 62-761.700(3)(b), Fla. Admin. Code. Additionally, Respondent shall submit an Incident Notification Form (see attached); investigate the incident to determine if a discharge occurred; submit either a Discharge Report Form if a discharge occurred, or an investigation report that confirms that a discharge did not occur; repair, replace, or test the tank and the cap to show that construction requirements are met; and submit documentation of completion to the Department, pursuant to Rule 62-761.430(2)-(8), Fla. Admin. Code.

e) Within 30 days of the effective date of this Order, Respondent shall pay the past-due registration fees due from 2015-2016 through 2018-2019 fiscal years at the Florida Department of Environmental Protection's Storage Tank Program website: <http://www.fldepportal.com/go/submit-registration/>. Respondent shall pay the registration fees for the fiscal year 2019-2020 by July 1, 2019, pursuant to Rule 62-761.400(c).

f) Within 60 days of the effective date of this Order, Respondent shall perform the annual operability testing of the overfill protection devices to ensure proper operation, pursuant to Rule 62-761.500(7)(e), Fla. Admin. Code and Respondent shall submit documentation of the test results to the Department; or Respondent shall place the storage tank systems out-of-service, pursuant to Rule 62-761.800(1), Fla. Admin. Code.

g) Within 60 days of the effective date of this Order, Respondent shall conduct containment integrity testing in accordance with manufacturer's specifications or PEI/RP 1200-12, 2012 Edition and submit documentation of the test results to the Department, pursuant to Rule 62-761.700(3)(a)(1), Fla. Admin. Code; or Respondent shall place the storage tank systems out-of-service, pursuant to Rule 62-761.800(1), Fla. Admin. Code.

h) Within 60 days of the effective date of this Order, Respondent shall submit documentation of the required training certifications pursuant to Rule 62-761.350(1), Fla. Admin. Code, and maintain the training certification records pursuant to Rules 62-761.350(7) and 62-761.710(4), Fla. Admin. Code; or Respondent shall place the storage tank systems out-of-service, pursuant to Rule 62-761.800(1), Fla. Admin. Code.

i) Within 30 days of the effective date of this Order, Respondent shall submit the updated Registration Form (see attached) to the Department, pursuant to Rule 62-761.400(3)(b), Fla. Admin. Code., Fla. Admin. Code.

j) Respondent shall immediately make all required records available for inspection by the Department or County, pursuant to Rule 62-761.710(1), Fla. Admin. Code and Respondent shall keep the required records for three years, pursuant to Rule 62-761.710(2), Fla. Admin. Code.

9. Within 30 days of the effective date of this Order, Respondent shall submit a written estimate of the total cost of the corrective actions required by this Order to the Department. The written estimate shall identify the information the Respondent relied upon to provide the estimate.

10. Within 30 days of issuance of written demand for payment by the Department, Respondent shall pay the Department \$10,500.00 in settlement of the regulatory matters addressed in this Order. This amount includes \$10,000.00 for civil penalties and \$ 500.00 for costs and expenses incurred by the Department during the investigation of this matter and the preparation and tracking of this Order. The Department agrees to waive the \$10,000.00 civil penalty, provided that Respondent fully and timely comply with all requirements set forth in Paragraph 8 of this Order.

Within 30 days of the written notice of compliance from the Department, Respondent shall submit the \$500.00 for costs and expenses incurred by the Department. Should Respondent fail to comply with any requirement set forth in Paragraph 8 of this Order, the entire amount of the civil penalty assessed (\$10,000.00) and the Department costs (\$500.00), shall become immediately due upon written demand for payment by the Department. Payment shall be made in accordance with Paragraph 11 below.

11. Respondent shall make all payments required by this Order by cashier's check, money order or on-line payment. Cashier's check or money order shall be made payable to the "Department of Environmental Protection" and shall include both the OGC number assigned to this Order and the notation "Water Quality Assurance Trust Fund." Online payments by e-check can be made by going to the DEP Business Portal at: <http://www.fldepportal.com/go/pay/>.

It will take a number of days after this order becomes final and effective filed with the Clerk of the Department before ability to make online payment is available.

12. Except as otherwise provided, all submittals and payments required by this Order shall be sent to Matthew Kershner, Environmental Manager, Department of Environmental Protection, Northeast District, 8800 Baymeadows Way West, Suite 100, Jacksonville, Florida, 32256.

13. Respondent shall allow all authorized representatives of the Department access to the Facility and the Property at reasonable times for the purpose of determining compliance with the terms of this Order and the rules and statutes administered by the Department.

14. In the event of a sale or conveyance of the Facility, if all of the requirements of this Order have not been fully satisfied, Respondent shall, at least 30 days prior to the sale or conveyance of the Facility, (a) notify the Department of such sale or conveyance, (b) provide the name and address of the purchaser of the Facility and (c) provide a copy of this Order with all attachments to the purchaser of the Facility. The sale or conveyance of the Facility does not relieve Respondent of the obligations imposed in this Order.

15. If any event, including administrative or judicial challenges by third parties unrelated to Respondent, occurs which causes delay or the reasonable likelihood of delay in complying with the requirements of this Order, Respondent shall have the burden of proving the delay was or will be caused by circumstances beyond the reasonable control of Respondent and could not have been or cannot be overcome by Respondent's due diligence. Neither economic circumstances nor the failure of a contractor, subcontractor, materialman, or other agent (collectively referred to as "contractor") to whom responsibility for performance is delegated to meet contractually imposed deadlines shall be considered circumstances beyond the control of Respondent (unless the cause of the contractor's late performance was also beyond the contractor's control). Upon occurrence of an event causing delay, or upon becoming aware of a potential for delay, Respondent shall notify the Department by the next working

day and shall, within seven calendar days notify the Department in writing of (a) the anticipated length and cause of the delay, (b) the measures taken or to be taken to prevent or minimize the delay, and (c) the timetable by which Respondent intends to implement these measures. If the parties can agree that the delay or anticipated delay has been or will be caused by circumstances beyond the reasonable control of Respondent, the time for performance hereunder shall be extended. The agreement to extend compliance must identify the provision or provisions extended, the new compliance date or dates, and the additional measures Respondent must take to avoid or minimize the delay, if any. Failure of Respondent to comply with the notice requirements of this paragraph in a timely manner constitutes a waiver of Respondent's right to request an extension of time for compliance for those circumstances.

16. The Department, for and in consideration of the complete and timely performance by Respondent of all the obligations agreed to in this Order, hereby conditionally waives its right to seek judicial imposition of damages or civil penalties for alleged violations up to the date of the filing of this Order. This waiver is conditioned upon Respondent's complete compliance with all of the terms of this Order.

17. This Order is a settlement of the Department's civil and administrative authority arising under Florida law to resolve the matters addressed herein. This Order is not a settlement of any criminal liabilities which may arise under Florida law, nor is it a settlement of any violation which may be prosecuted criminally or civilly under federal law. Entry of this Order does not relieve Respondent of the need to comply with applicable federal, state, or local laws, rules, or ordinances.

18. The Department hereby expressly reserves the right to initiate appropriate legal action to address any violations of statutes or rules administered by the Department that are not specifically resolved by this Order.

19. Respondent is fully aware that a violation of the terms of this Order may subject Respondent to judicial imposition of damages, civil penalties up to \$10,000.00 per day per violation, and criminal penalties.

20. Respondent acknowledges and waives its right to an administrative hearing pursuant to sections 120.569 and 120.57, Fla. Stat., on the terms of this Order. Respondent also acknowledges and waives its right to appeal the terms of this Order pursuant to section 120.68, Fla. Stat.

21. Electronic signatures or other versions of the parties' signatures, such as .pdf or facsimile, shall be valid and have the same force and effect as originals. No modifications of the terms of this Order will be effective until reduced to writing, executed by both Respondent and the Department, and filed with the clerk of the Department.

22. The terms and conditions set forth in this Order may be enforced in a court of competent jurisdiction pursuant to sections 120.69 and 403.121, Fla. Stat. Failure to comply with the terms of this Order constitutes a violation of section 403.161(1)(b), Fla. Stat.

23. This Consent Order is a final order of the Department pursuant to section 120.52(7), Fla. Stat., and it is final and effective on the date filed with the Clerk of the Department unless a Petition for Administrative Hearing is filed in accordance with Chapter 120, Fla. Stat. Upon the timely filing of a petition, this Consent Order will not be effective until further order of the Department.

24. Rules referenced in this Order are available at:

<https://softlive.dep.state.fl.us/ogc/ogc/content/rules>.

FOR THE RESPONDENT:

  
\_\_\_\_\_  
Sandra Hilchey, Managing Member  
Hilco Development, LLC

6/11/19  
Date

DONE AND ORDERED this 12th day of June 2019, in Duval County, Florida.

STATE OF FLORIDA DEPARTMENT  
OF ENVIRONMENTAL PROTECTION

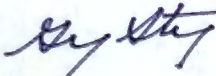
  
\_\_\_\_\_  
Gregory J. Strong  
District Director  
Northeast District

Filed, on this date, pursuant to section 120.52, Fla. Stat., with the designated Department Clerk, receipt of which is hereby acknowledged.

  
\_\_\_\_\_  
Clerk

June 12, 2019  
Date

Copies furnished to:

Lea Crandall, Agency Clerk  
Mail Station 35





# Department of Environmental Protection

2600 Blair Stone Road ♦ Tallahassee, Florida 32399-2400

DEP Form 62-762.901(6)  
Form Title: Incident Notification Form  
Effective Date: January 2017  
Incorporated in Rule 62-762.411, F.A.C.

## Incident Notification Form

Complete all applicable blanks

Facility ID Number (if registered): \_\_\_\_\_ Date of Form Completion: \_\_\_\_\_

Facility Name: \_\_\_\_\_ Date of Discovery of Incident: \_\_\_\_\_

Telephone Number: \_\_\_\_\_ County: \_\_\_\_\_

Facility Owner or Operator: \_\_\_\_\_

Mailing Address: \_\_\_\_\_

Location of Incident (facility street address): \_\_\_\_\_

**Monitoring method or activity that indicates an incident:** (Check all that apply)

- |                             |                                      |                        |
|-----------------------------|--------------------------------------|------------------------|
| Visual Observation          | Electronic sensors, probes or cables | Closure                |
| Primary integrity test      | Interstitial monitoring              | Line leak detectors    |
| Interstitial integrity test | Closure integrity evaluation         | Automatic tank gauging |
| Containment integrity test  | Tracer or helium testing             | Other (specify): _____ |

**Type of regulated substance stored in the storage system:** (Check all that apply)

- |              |                            |   |
|--------------|----------------------------|---|
| Gasoline     | Jet fuel                   | Mineral acid (ASTs)                     |
| Diesel       | Used/waste oil             | Ammonia compound      Chlorine compound |
| Heating oil  | New motor/lube oil         | Biofuel blends                          |
| Kerosene     | Pesticide                  | Unknown                                 |
| Aviation gas | Grades 5 & 6 residual oils | Other (specify): _____                  |

Hazardous substance (USTs) – write name or Chemical Abstract Service (CAS) #: \_\_\_\_\_

**Incident involves or originated from:** (Check all that apply)

- |   |                                 |   |
|---|---------------------------------|---|
| <u>A positive response of release detection device:</u> | <u>A failed integrity test:</u> | <u>Or:</u>                                  |
| 1. Visual observation                                   | 1. Double-walled tank           | 1. Odors in the vicinity                    |
| 2. Alarm  | 2. Double-walled piping         | 2. Loss > 100 gallons on impervious surface |
| 3. Vacuum or pressure change                            | 3. Containment sump             | 3. Loss > 500 gallons in AST dike field     |
| 4. MLLD restricting flow                                | 4. Spill containment system     | 4. Unusual operating conditions             |
| 5. ELLD/other device shutting power off to pump         | 5. Double bottom AST            | Other (specify): _____                      |
| 6. Liquid > 1 inch in out-of-service tank (UST only)    |                                 |   |

**Cause of the incident, if known:** (Check all that apply)

- |                                       |   |                        |
|---------------------------------------|---|------------------------|
| Improper installation                 | Spill/Overfill >100 gallons on impervious surface | Human error            |
| Material failure (crack, split, etc.) | Spill/Overfill >500 gallons in AST dike field     | Vandalism or theft     |
| Material incompatibility              | Corrosion   | Unknown                |
| Faulty probe or sensor                | Weather   | Other (specify): _____ |

**Actions taken in response to the incident:**

**Comments:**

**Agencies notified (as applicable):**

Fire Department      County Program \_\_\_\_\_      District Office \_\_\_\_\_      State Watch Office 800-320-0519      National Response Center 800-424-8802

To the best of my knowledge and belief all information submitted on this form is true, accurate, and complete.

\_\_\_\_\_  
Printed name of Owner, Operator or Authorized Representative

\_\_\_\_\_  
Signature of Owner, Operator and Authorized Representative

# STATE OF FLORIDA STORAGE TANK INSURANCE ENDORSEMENT

Reference: 40 CFR 280.97(b)(1)

## Insurer or Risk Retention Group:

\_\_\_\_\_, herein referred to as "Insurer",  
[Name of Insurer or Risk Retention Group]

\_\_\_\_\_  
[Business address of Insurer or Risk Retention Group]

"Insurer" is a(n) \_\_\_\_\_.  
[Enter "insurer" or "risk retention group"]

## Insured:

\_\_\_\_\_  
[Name of owner or operator]

\_\_\_\_\_  
[Business address of owner or operator]

**Policy Number:** \_\_\_\_\_

**Endorsement Number:** \_\_\_\_\_  
[If applicable]

**Period of Coverage:** \_\_\_\_\_  
[Current policy period]

**Policy Effective Date:** \_\_\_\_\_

## Covered Locations:

[List for each facility covered: the FDEP identification number and the name and site address of the facility where tanks assured by this instrument are located and the number of tanks at that site. If separate mechanisms or combinations of mechanisms are being used to assure any of the tanks at this facility, list each tank assured by this instrument by the tank identification number provided in the notification submitted pursuant to Rules 62-761.400 and 62-762.401, F.A.C. If coverage is different for different tanks or locations, indicate the type of coverage applicable to each tank or location. Indicate "See attachment" if required.]

**FDEP FacID**

**Facility Name and Site Address**

**Number of Tanks or Tank I.D. Nos.**

## Endorsement:

1. "Insurer" hereby certifies that it has issued to the Insured the liability insurance identified above to provide financial assurance for \_\_\_\_\_ caused by  
[Insert "taking corrective action" and/or "compensating third parties for bodily injury and property damage"]

\_\_\_\_\_ in accordance with and subject to the limits of liability,  
[Insert "sudden accidental releases" or "nonsudden accidental releases" or "accidental releases"]

exclusions, conditions, and other terms of the policy arising from operating the facilities/tanks identified above. The Insurer further warrants that such policy conforms in all respects with the requirements of 40 CFR 280.97(b), as adopted by reference in Rule(s) 62-761.420 and/or 62-762.421, Florida Administrative Code (F.A.C.), for the above specified financial assurance. It is agreed that any provision of the policy inconsistent with such regulations is hereby amended to eliminate such inconsistency.

The limits of liability are:

**Each Occurrence:** \$ \_\_\_\_\_

**Annual Aggregate:** \$ \_\_\_\_\_

[If the amount of coverage is different for different types of coverage or for different storage tanks or locations, indicate on the facility list above or by separate attachment the amount of coverage for each type of coverage and/or for each storage tank or location.]

exclusive of legal defense costs, which are subject to a separate limit under the policy.

2. The insurance afforded with respect to such occurrences is subject to all of the terms and conditions of the policy; provided, however, that any provisions inconsistent with subsections (a) through (e) of this Paragraph 2 are hereby amended to conform with subsections (a) through (e):

- a. Bankruptcy or insolvency of the insured shall not relieve "Insurer" of its obligations under the policy to which this endorsement is attached.
- b. "Insurer" is liable for the payment of amounts within any deductible applicable to the policy to the provider of corrective action or a damaged third-party, with a right of reimbursement by the insured for any such payment made by "Insurer". This provision does not apply with respect to that amount of any deductible for which coverage is demonstrated under another mechanism or combination of mechanisms as specified in 40 CFR 280.95 - 280.102 and 280.104 - 280.107.
- c. Whenever requested by the Florida Department of Environmental Protection (FDEP) Secretary or the Secretary's designee ("designee"), "Insurer" agrees to furnish, to the FDEP Secretary or designee, a signed duplicate original of the policy and all endorsements.
- d. Cancellation or any other termination of the insurance by "Insurer", except for non-payment of premium or misrepresentation by the insured, will be effective only upon written notice and only after the expiration of 60 days after a copy of such written notice is received by the insured. Cancellation for non-payment of premium or misrepresentation by the insured will be effective only upon written notice and only after expiration of a minimum of 10 days after a copy of such written notice is received by the insured.

[Check this box if the following paragraph, for claims-made policies, applies.]

- e. The insurance covers claims otherwise covered by the policy that are reported to "Insurer" within six months of the effective date of cancellation or non-renewal of the policy except where the new or renewed policy has the same retroactive date or a retroactive date earlier than that of the prior policy, and which arise out of any covered occurrence that commenced after the policy retroactive date, if applicable, and prior to such policy renewal or termination date. Claims reported during such extended reporting period are subject to the terms, conditions, limits, including limits of liability, and exclusions of the policy.

The person whose signature appears below hereby certifies that the wording of this instrument is identical to the wording as adopted and incorporated by reference in subsection(s) 62-761.420(4) and/or 62-762.421(4), F.A.C., and that "Insurer"

is \_\_\_\_\_  
[Insert "licensed to transact the business of insurance" or "eligible to provide insurance as an excess or surplus lines insurer in Florida"]

Embossed seal of "Insurer" must be included.

\_\_\_\_\_  
[Signature of Authorized Representative of Insurer]

\_\_\_\_\_  
[Name and Title]

\_\_\_\_\_  
[Address]

\_\_\_\_\_  
[Telephone Number]

\_\_\_\_\_  
[Email Address]

\_\_\_\_\_  
[Signature of Witness or Notary]

\_\_\_\_\_  
[Date of Witness or Notary]

\_\_\_\_\_  
[Printed Name of Witness or Include Notary Seal]

# STATE OF FLORIDA STORAGE TANK CERTIFICATE OF INSURANCE

Reference: 40 CFR 280.97(b)(2)

**Insurer or Risk Retention Group:**

\_\_\_\_\_, (herein referred to as "Insurer"),  
[Name of Insurer or Risk Retention Group]

\_\_\_\_\_  
[Business address of Insurer or Risk Retention Group]

"Insurer" is a(n) \_\_\_\_\_.  
[Enter "insurer" or "risk retention group"]

**Insured:**

\_\_\_\_\_  
[Name of owner or operator]

\_\_\_\_\_  
[Business address of owner or operator]

**Policy Number:** \_\_\_\_\_

**Endorsement Number:** \_\_\_\_\_  
[If applicable]

**Period of Coverage:** \_\_\_\_\_  
[Current policy period]

**Policy Effective Date:** \_\_\_\_\_

**Covered Locations:**

[List for each facility covered: the FDEP identification number and the name and site address of the facility where tanks assured by this instrument are located and the number of tanks at that site. If separate mechanisms or combinations of mechanisms are being used to assure any of the tanks at this facility, list each tank assured by this instrument by the tank identification number provided in the notification submitted pursuant to Rules 62-761.400 and 62-762.401, F.A.C. If coverage is different for different tanks or locations, indicate the type of coverage applicable to each tank or location. Indicate "See attachment" if required.]

<b>FDEP FacID</b>	<b>Facility Name and Site Address</b>	<b>Number of Tanks or Tank I.D. Nos.</b>

**Certification:**

1. "Insurer" hereby certifies that it has issued to the Insured the liability insurance identified above to provide financial assurance for \_\_\_\_\_ caused by  
[Insert "corrective action" and/or "compensating third parties for bodily injury and property damage"]

\_\_\_\_\_ in accordance with and subject to the limits  
[Insert "sudden accidental releases" or "nonsudden accidental releases" or "accidental releases"]

of liability, exclusions, conditions, and other terms of the policy arising from operating the facilities/tanks identified above. The Insurer further warrants that such policy conforms in all respects with the requirements of 40 CFR 280.97(b), as adopted by reference in Rule(s) 62-761.420 and/or 62-762.421, Florida Administrative Code (F.A.C.) for the above specified financial assurance. It is agreed that any provision of the policy inconsistent with such regulations is hereby amended to eliminate such inconsistency.

The limits of liability are:

**Each Occurrence:** \$ \_\_\_\_\_

**Annual Aggregate:** \$ \_\_\_\_\_

[If the amount of coverage is different for different types of coverage or for different storage tanks or locations, indicate on the facility list above or by separate attachment the amount of coverage for each type of coverage and/or for each storage tank or location.]

exclusive of legal defense costs, which are subject to a separate limit under the policy.

- 2. "Insurer" further certifies the following with respect to this policy:
  - a. Bankruptcy or insolvency of the insured shall not relieve "Insurer" of its obligations under the policy to which this certificate applies.
  - b. "Insurer" is liable for the payment of amounts within any deductible applicable to the policy to the provider of corrective action or a damaged third-party, with a right of reimbursement by the insured for any such payment made by "Insurer". This provision does not apply with respect to that amount of any deductible for which coverage is demonstrated under another mechanism or combination of mechanisms as specified in 40 CFR 280.95 - 280.102 and 280.104 - 280.107.
  - c. Whenever requested by the Florida Department of Environmental Protection (FDEP) Secretary or the Secretary's designee ("designee"), "Insurer" agrees to furnish, to the FDEP Secretary or designee, a signed duplicate original of the policy and all endorsements.
  - d. Cancellation or any other termination of the insurance by "Insurer" except for non-payment of premium or misrepresentation by the insured, will be effective only upon written notice and only after the expiration of 60 days after a copy of such written notice is received by the insured. Cancellation for non-payment of premium or misrepresentation by the insured will be effective only upon written notice and only after expiration of a minimum of 10 days after a copy of such written notice is received by the insured.

Check this box if the following paragraph, for claims-made policies, applies

  - e. The insurance covers claims otherwise covered by the policy that are reported to "Insurer" within six months of the effective date of cancellation or non-renewal of the policy except where the new or renewed policy has the same retroactive date or a retroactive date earlier than that of the prior policy, and which arise out of any covered occurrence that commenced after the policy retroactive date, if applicable, and prior to such policy renewal or termination date. Claims reported during such extended reporting period are subject to the terms, conditions, limits, including limits of liability, and exclusions of the policy.

The person whose signature appears below hereby certifies that the wording of this instrument is identical to the wording as adopted and incorporated by reference in subsection(s) 62-761.420(4) and/or 62-762.421(4), F.A.C., and that "Insurer" is

\_\_\_\_\_  
[Insert "licensed to transact the business of insurance" or "eligible to provide insurance as an excess or surplus lines insurer in Florida"]

Embossed seal of "Insurer" must be included.

\_\_\_\_\_  
[Signature of Authorized Representative of Insurer]

\_\_\_\_\_  
[Name and Title]

\_\_\_\_\_  
[Address]

\_\_\_\_\_  
[Telephone Number]

\_\_\_\_\_  
[Email Address]

\_\_\_\_\_  
[Signature of Witness or Notary]

\_\_\_\_\_  
[Date of Witness or Notary]

\_\_\_\_\_  
[Printed Name of Witness or include Notary Seal]

# STATE OF FLORIDA CERTIFICATION OF FINANCIAL RESPONSIBILITY

Reference: 40 CFR 280.111(b)

Owner or Operator: \_\_\_\_\_

The person whose signature appears below hereby certifies that the following facility(ies) is (are) in compliance with the requirements of subpart H of 40 CFR part 280 as adopted by Chapter 62-761 and/or 62-762, F.A.C. [Indicate "See Attachment" if more than one facility is covered.]

Facility Name: \_\_\_\_\_ FDEP FacID: \_\_\_\_\_

The following financial assurance mechanism(s) is (are) used to demonstrate financial responsibility:

Primary Mechanism: \_\_\_\_\_  
[Enter type of funding mechanism, guarantee or financial test w/out guarantee]

Name of Issuer: \_\_\_\_\_  
[Firm, Guarantor, Issuer, Issuing Institution, Surety(ies), Trustee or Owner or Operator (when using Part J)]

Instrument No.: \_\_\_\_\_ [If applicable] Period of Coverage: \_\_\_\_\_ to \_\_\_\_\_  
[Dates of coverage]

Complete the following only as applicable [Required when Bond, Letter of Credit and Guarantees are used]:

Standby Trust Fund (SBTF) Trustee: _____ [Required when Bond, Letter of Credit and some Guarantees are used]
SBTF entered into date: _____ Account number: _____
Financial Test used [required for all Guarantees]: Form Part _____ completed [Insert A, I, J or O]

The mechanism(s) demonstrate(s) financial responsibility for \_\_\_\_\_  
[Insert "taking corrective action" and/or "compensating third parties for bodily injury and property damage"]

caused by \_\_\_\_\_ for UST and/or AST in the amount of:  
[Insert "sudden accidental releases" or "nonsudden accidental releases" or "accidental releases"]

Per Occurrence: \$ \_\_\_\_\_

Annual Aggregate: \$ \_\_\_\_\_

\_\_\_\_\_  
Signature of Authorized Representative of owner or operator

\_\_\_\_\_  
Signature of Witness or Notary

\_\_\_\_\_  
Type Name and Title

\_\_\_\_\_  
Type Name of Witness or include Notary Seal

\_\_\_\_\_  
Date

This certification must be updated whenever the financial assurance mechanism(s) used to demonstrate financial responsibility change(s).



# Department of Environmental Protection

2600 Blair Stone Road ♦ Tallahassee, Florida 32399-2400

DEP Form: 62-761.900(2)  
Form Title: Storage Tank Facility Registration Form  
Effective Date: January 2017  
Incorporated in Rule 62-761.400, F.A.C.

## Storage Tank Facility Registration Form

*Review Registration Instructions Before Completing this Form*

Submit this completed form for the facility when registration of storage tanks or compression vessels is required by Chapter 376.303, Florida Statutes

**Please check all that apply:**  
New Registration      New Owner      New Tanks  
Existing Facility Info Update/Correction      Existing Owner Info Update/Correction      Existing Tank Info Update/Correction

**A. FACILITY INFORMATION**      **County:** \_\_\_\_\_      **DEP Facility ID:** \_\_\_\_\_  
Facility Name: \_\_\_\_\_  
Facility Address: \_\_\_\_\_      City: \_\_\_\_\_      Zip: \_\_\_\_\_  
Facility Contact: \_\_\_\_\_      Business Phone: \_\_\_\_\_  
Facility Type(s): \_\_\_\_\_      Financial Responsibility Mechanism (choose):      Insurance      Other  
**24 Hour Emergency Contact:** \_\_\_\_\_      **Emergency Phone:** \_\_\_\_\_

**B. TANK OWNER INFORMATION:** Identify individual(s) or Business(es) responsible for payment of Registration Fees at the facility location named above  
Company/Individual Name: \_\_\_\_\_      Ownership Effective Date: \_\_\_\_\_  
Mail Address: \_\_\_\_\_      STCM Account Number (if known): \_\_\_\_\_  
City, State, Zip: \_\_\_\_\_  
Contact Person: \_\_\_\_\_  
Telephone: \_\_\_\_\_      Email Address: \_\_\_\_\_

**C. PROPERTY OWNER INFORMATION:** Identify individual(s) or entity that if vested with ownership, dominion or legal or rightful title to the real property  
Company/Individual Name: \_\_\_\_\_      Ownership Effective Date: \_\_\_\_\_  
Mail Address: \_\_\_\_\_  
City, State, Zip: \_\_\_\_\_  
Contact Person: \_\_\_\_\_  
Telephone: \_\_\_\_\_      Email Address: \_\_\_\_\_

**D. TANK/VESSEL INFORMATION:** Complete one row for each storage tank or compression vessel system located at this facility (see Registration Instructions for codes)

Tank ID	T or V	A or U	Capacity	Installation Date	Content Code	Status	Effective Date	Construction	Piping	Monitoring
1										
2										
3										
4										
5										
6										
7										
8										

Certified Contractor (performing UST installation or removal): \_\_\_\_\_      DBPR License No.: \_\_\_\_\_

**Facility Registration Certification:** To the best of my knowledge and belief, all information submitted on this form is true, accurate and complete.

\_\_\_\_\_  
Signature      Date  
\_\_\_\_\_  
Printed Name      Title

Submit this form to [tankregistration@dep.state.fl.us](mailto:tankregistration@dep.state.fl.us)

# Florida Department of Environmental Protection

Bob Martinez Center • 2600 Blair Stone Road • Tallahassee, Florida 32399-2400

## Division of Waste Management - Storage Tank Facility Registration Form Registration Instructions and Codes List

Storage tank registration is available online through the DEP Business Portal in lieu of the paper form:

- *DEP Business Portal can be found:* <http://www.fldepportal.com/go/submit-registration>
- *Instructions on how to navigate the DEP Business Portal can be found on the DEP Registration web page:* <http://www.dep.state.fl.us/waste/categories/tanks/pages/registration.htm>

### Storage Tank Facility Registration Form

In the first outlined section block, identify the types of information being submitted on the registration form.

[Forms 62-761.900(2) for USTs and 62-762.901(2) for ASTs. For facilities with both types of tanks, one form may be used].

Check **New Registration** when the **location** is being registered for the first time and no Facility Identification number exists. If submitting a revised Registration form, check all other boxes that apply to designate the type(s) of revisions being submitted.

#### A. Facility Information

- County** List the county where the storage tank facility is located.
- Facility ID** Include the DEP Facility Identification number whenever possible. Write in "Pending" when submitting a new registration for the first time. Remember: the facility ID number identifies the location, and it does not change even when a facility is transferred to a new owner upon sale of the facility.
- Facility Name** Provide the current name of the business establishment operating at the facility location. When registering an abandoned facility, where tanks exist but there is no operational business, identify the location with the property owner's name, as in "Smith Property", if no other facility name is being used.
- Facility Address** Include the street number and name. In a rural area with no street number associated with it, provide the parcel ID number along with directions (e.g., 'x' miles N of intersection...). Provide the name and telephone number of a contact person or manager *on location*, where possible.
- Facility Type** This information is an explanation or term that most closely describes the operational use of the facility. Select the code(s) that provides the best or most appropriate description of the facility.
1. If the facility is owned by a government entity, select the appropriate type from the following:

<b>F.</b> Federal Government	<b>H.</b> Local or City Government	<b>N.</b> Native Tribal Lands
<b>G.</b> State Government	<b>I.</b> County Government	
  2. If the facility meets the definition of "bulk product facility" - a waterfront location with at least one aboveground tank with a capacity greater than 30,000 gallons which is used for the storage of pollutants ("Pollutants" includes oil of any kind and in any form, gasoline, pesticides, ammonia, chlorine, and derivatives thereof, excluding liquefied petroleum gas"); select the type from:

<b>T.</b> Coastal bulk product facility - facility, as defined above and located on the Florida coast, may have storage tank systems that store hazardous substances in addition to pollutants. ("Coastline means the line of mean low water along the portion of the coast that is in direct contact with the open sea and the line marking the seaward limit of inland waters, as determined under the Convention on Territorial Seas and the Contiguous Zone, 15 U.S.T. (Pt. 2) 1606.").
<b>S.</b> Inland waterfront bulk product facility – a facility, as defined above and located on "inland waterways" (lakes, rivers), may have storage tank systems that store hazardous substances in addition to pollutants.
  3. When the facility is a "waterfront location", but not a *bulk product facility* as defined above, select the most appropriate type from:

<b>V.</b> Marine fueling facility - a commercial, recreational, or retail coastal facility that provides fuel to vessels and may store other pollutants and/or hazardous substances on site.
--



**Facility Type continued**

- W.** Waterfront fueling facility - a commercial, recreational, or retail facility located on a non-coastal waterway that provides fuel to vessels and may store other pollutants and/or hazardous substances on site.
- 4. When the facility is not described as previously stated, select the most appropriate type from:
  - A.** Retail Station - primarily supplies vehicular fuel to automotive customers; may store other regulated substances.
  - C.** Fuel User, Non-retail - primarily stores motor fuel and/or other pollutants or hazardous substances for consumption by facility/owner/operator.
  - D.** Inland Bulk Petroleum Storage - inland facility with no waterfront access, that has multiple active UST and/or AST storage systems used primarily for storage of pollutants intended for distribution. May also store hazardous substances on-site for facility consumption and/or distribution purposes.
  - E.** Industrial Plant - inland facility with no waterfront access; may include power plants and facilities designed for manufacturing and/or chemical processing; may have multiple active UST and/or AST storage systems used for storage of pollutants and/or hazardous substances intended for facility consumption.
  - J.** Collection Station - maintenance or other related facility that acquires and temporarily stores used and/or waste oil prior to recycling and/or disposal.
  - K.** Inland Bulk Chemical Storage - inland facility with no waterfront access, that has multiple active UST and/or AST storage systems and/or compression vessels used for storage of hazardous substances intended for distribution. May also store pollutants on site for facility consumption and/or distribution purposes.
  - L.** Chemical User - facility primarily uses regulated hazardous substance tanks on site; may also store pollutants.
  - M.** Agricultural - facility actively used in production of crops, plants, or livestock.
  - P.** UST Residential (>1100 gallons) - residence with USTs regulated by Federal Environmental Protection Agency.
  - Z.** Other - Identify the type of establishment that you are registering.

**Financial Responsibility** – The demonstration of financial responsibility shall be made by the owner or operator in accordance with 40 CFR 280, Subpart H. Check box for Insurance or Other (includes all other financial responsibility methods).

**24 Hour Emergency Contact** - Provide the name and telephone number of the Emergency Contact for this facility.

---

**B. Tank Owner Information**

1. Provide the name, address, contact name, telephone number, and email address of the individual(s) and/or business(es) that are responsible for the operation of the storage tanks and for the payment of DEP annual Storage Tank Registration fees. The tank owner will also be associated with the role of Account Owner and will be given a STCM Account Number. The Account Owner is responsible for payment of the annual storage tank registration fees, and will receive the annual storage tank registration placard(s) upon payment.
2. When submitting revisions to owner name or address information, please include their STCM Account Number, when available.
3. Submit a registration form when the tank ownership changes, complete with the date and new account owner's signature.

---

**C. Property Owner Information**

1. Provide the name, address, contact name, telephone number, and email address of the individual(s) and/or business(es) that are vested with ownership, dominion or legal or rightful title to the real property.
2. Submit a registration form when the property ownership changes, complete with the date.

**D. Tank/Compression Vessel Information** - Complete one row in Section D for each storage tank and/or compression vessel system located at the facility. Use the following system description codes where appropriate.

1. **Tank ID** – number the systems sequentially, or provide a unique ID number; do not use symbols (#, %, -, etc.).
2. **Tank or Vessel Indicator** – choose T or V to describe the system type.
3. **Tank Placement** – choose A or U to designate aboveground or underground placement of the system.
4. **Tank Capacity** – enter the storage tank capacity in gallons.
5. **Installation Date** – record the date of installation in ‘MM/YY’ format; provide a best estimate if unknown.
6. **Tank Content** – record the current content (or last content, if system is closed or out-of-service) from the list below:

<b>A</b> Leaded Gasoline	<b>K</b> Kerosene	<b>U</b> Mineral Acid*
<b>B</b> Unleaded Gasoline (No Ethanol)	<b>L</b> Waste Oil	<b>V</b> Grades 5 & 6 bunker “C” residual oils
<b>D</b> Vehicular Diesel	<b>M</b> Fuel Oil: on-site heating only; USTs or ASTs < 30K gals^	<b>W</b> Petroleum-based additive product
<b>E</b> Aviation Gasoline	<b>N</b> Fuel Oil: distribution; or on-site heating - ASTs > 30K gals <sup>‡</sup>	<b>X</b> Miscellaneous petroleum-based product
<b>F</b> Jet Fuel	<b>O</b> New and Lube Oil	<b>Y</b> Unknown Substance
<b>G</b> Diesel Fuel-Emergency Generator	<b>Q</b> Pesticide	<b>Z</b> Other Substance (please identify)
<b>H</b> Diesel Fuel-Generator or Pump	<b>R</b> Ammonia Compound	<b>7</b> Biodiesel (B20)
<b>I</b> Diesel Fuel-Ultra Low Sulfur	<b>S</b> Chlorine Compound	<b>8</b> E10 – blend of 10% ethanol/90% gasoline
<b>J</b> Used Oil	<b>T</b> Hazardous Substance (CERCLA)	<b>9</b> E85 – blend of 85% ethanol/15% gasoline

\* Mineral Acid = Hydrobromic acid, Hydrochloric acid, Hydrofluoric acid, Phosphoric acid and Sulfuric acid.

^ M = fuel is used solely to heat the facility premises and must be stored in a tank with capacity < 30,000 gallons; exempt from regulation.

‡ N = fuel is distributed as heating fuel, or fuel is used solely to heat the facility premises, but the storage tank capacity exceeds 30,000 gallons.

\*\* Compartmented tanks – register as a single tank; itemize the size and contents of each compartment. See construction miscellaneous attributes.

\*\* Manifold tanks – register as individual storage tanks; with individual size and content – even though they are “connected”.

7. **Status** – record the current status of the system, and the status effective date (or best estimate) in ‘MM/YY’ format. Update the tank status timely, as necessary for tanks moving between “in service” and “out of service” status.
  - A.** Properly closed in-place UST filled with sand, concrete or other inert material; AST rendered unusable.
  - B.** Removed from the site.
  - D.** Deleted – Data Error – Added to STCM in error; may be a duplicate tank (and/or facility), or tank was registered prior to installation and decided not to have tank installed.
  - E.** Construction modified – AST constructed as a “mobile tank” or enclosed in a building; no longer retains a “regulated” status.
  - M.** Moved to New Site – Designation that identifies a tank as removed from a particular facility and reinstalled at a second facility.
  - T.** Out-of-service tank – Tank system that is designated as out-of-service by the owner or operator.
  - U.** In-service – Tank system that is NOT designated as out-of-service by the owner or operator.
  - V.** Temporary out-of-service – Field erected storage tank system that is designated as temporary out-of-service by the owner or operator.
  - W.** Non-regulated use/process – Exempt from regulation due to how the tank or substance is used; i.e. tank stores diesel used in FLOWTHROUGH process.
  - Z.** Non-regulated product – Stored in tank; provide status effective date when status relates to a ‘change in product’ from a regulated substance to a non-regulated substance for a particular storage tank.
  - 8.** Construction, Piping, and Monitoring Attributes – Select from the lists below, the codes that best describe the attributes of each storage tank system.

---

**CONSTRUCTION**

<b>Primary Construction:</b>	<b>C</b> Steel <b>D</b> Unknown <b>E</b> Fiberglass <b>F</b> Fiberglass-clad steel	<b>X</b> Concrete <b>Y</b> Polyethylene <b>Z</b> Other DEP approved protection method
------------------------------	---	---

---

<b>Overfill/Spill:</b>	<b>A</b> Ball check valve <b>M</b> Spill containment bucket <b>N</b> Flow shut-off	<b>O</b> Tight fill <b>P</b> Level gauges, high-level alarms <b>Q</b> Other DEP approved protection method
------------------------	--	--

---

<b>Corrosion Protection</b>	<b>G</b> Cathodic protection – sacrificial anode	<b>H</b> Cathodic protection – impressed current
-----------------------------	--	--

---

<b>Secondary Containment</b>	<b>I</b> Double-walled construction: single material (outer tank material same as inner tank material) <b>R</b> Double-walled construction: dual material (outer tank – concrete, approved synthetic material, or tank “jacket”) <b>J</b> Synthetic liner in tank excavation <b>K</b> Concrete, synthetic material, and/or off-site clays beneath AST and in containment area <b>S</b> Other DEP approved/registered containment system
------------------------------	---

---

<b>Construction:</b>	<b>B</b> Internal Lining	<b>U</b> Field Erected
<b>Miscellaneous Attributes</b>	<b>L</b> Compartmented	<b>W</b> Built on supports

---

**PIPING**

<b>Primary Construction</b>	<b>B</b> Steel or Galvanized Metal <b>C</b> Fiberglass <b>N</b> Approved Synthetic Material	<b>X</b> No piping associated with tank <b>Y</b> Unknown <b>Z</b> Other DEP approved piping material
-----------------------------	---	--

---

<b>Corrosion Protection</b>	<b>D</b> External Protective Coating <b>E</b> Cathodically Protected with Sacrificial Anode or Impressed Current
-----------------------------	---

---

<b>Secondary Containment</b>	<b>F</b> Double-walled construction: single material (outer pipe material same as inner pipe material) <b>M</b> Double-walled construction: dual material (outer pipe approved synthetic material or pipe “jacket”) <b>G</b> Synthetic liner or box/trench liner in piping excavation or pipe containment area <b>P</b> Internal Piping: contained within an internal sump riser directly connected to tank and located beneath dispenser
------------------------------	--

---

<b>Piping:</b>	<b>A</b> Aboveground – no contact with soil	<b>K</b> Dispenser Sumps
<b>Miscellaneous Attributes</b>	<b>I</b> Suction Piping System <b>J</b> Pressurized Piping System <b>W</b> Piping over water	<b>L</b> Bulk Product System <b>H</b> Airport/Seaport Hydrant System

---

**MONITORING**

<b>External</b>	<b>E</b> Monitoring of UST synthetic liner <b>Q</b> Visual Inspection of AST Systems <b>B</b> Manually Sampled Wells	<b>W</b> Fiber-optics Technologies <b>Z</b> Other DEP approved monitoring methods
-----------------	--	--

---

<b>Internal</b>	<b>F</b> Interstitial Space – Double-walled Tank <b>R</b> Interstitial Monitoring of AST Tank Bottom
-----------------	---

---

<b>Piping Monitoring</b>	<b>G</b> Electronic Line Leak Detector with Flow Shutoff <b>H</b> Mechanical Line Leak Detector <b>J</b> Monitoring of Piping Liner	<b>K</b> Interstitial Monitoring – Double-walled Piping <b>U</b> Bulk Product Piping Pressure Test <b>6</b> External Monitoring
--------------------------	---	---

---

<b>Miscellaneous</b>	<b>I</b> Not Required – See Rule for Exemptions <b>Y</b> Unknown <b>1</b> Continuous Electronic Sensing Equipment <b>2</b> Visual Inspections of Piping Sumps	<b>3</b> Electronic Monitoring of Piping Sumps <b>4</b> Visual Inspections of Dispenser Sumps <b>5</b> Electronic Monitoring of Dispenser Sumps
----------------------	--	---

#### **E. Certified Contractor and Certification**

Record the name and the *Department of Business and Professional Regulation License Number* for the *Certified Contractor* whenever an underground storage tank has been installed or removed. Do not rely on the contractor to file this form. Storage Tank Registration Forms are required to be submitted by the storage tank system owner.

**Please Remember** - The Registration Form cannot be processed without the name and signature of the storage tank system owner and the date of the form submittal. Please print the name legibly in case a representative of the storage tank program should need to contact you.

---

Submit form to [tankregistration@dep.state.fl.us](mailto:tankregistration@dep.state.fl.us)

*If you have questions, please call a storage tank registration representative at (850) 245-8839 or email [tankregistration@dep.state.fl.us](mailto:tankregistration@dep.state.fl.us) for assistance. Thank you for your cooperation.*



Received  
--March 18, 2022--  
Alachua County Environmental Protection  
Department

January 21, 2022

Ms. Amanda Gillum  
DEP-Petroleum Restoration Program Section 1  
2600 Blair Stone Road  
Tallahassee, FL 32399

**RE: Task 3 Deliverable**

Stricklands One Stop Mart  
6023A Kingsley Lake Dr., Starke, Clay County, Florida  
DEP Facility ID #: 108519274  
Purchase Order# B9D423

Dear Ms. Gillum:

Apex Companies, LLC (Apex) is pleased to submit this Remedial Action General Report for the above referenced facility. All work was performed in conformance with FDEP Quality Assurance Program SOP 001/01, Chapter 62-780, FAC, Section 376.3071, FS, and all applicable County, Water Management District, and State regulations. Additionally, all work was performed in accordance with current Petroleum Restoration Program standard operating procedures and criteria. This report includes applicable figures, summary tables, analytical results, chain of custody records, all sampling and field calibration logs, field notes, and permits. Also included herein are the findings and recommendations for the project with respect to the data collected during Task 2 of PO# B9D423.

### **SCOPE OF WORK**

The current Scope of Work included sampling of six (6) existing monitor wells, MW-2, MW-7, MW-10, MW-12R, MW-16, and MW-24 to determine if residual petroleum impacts remain due to the 1996 discharge and the advancement of one (1) hand auger boring to 5-feet below land surface (bls) for confirmation purposes. The Site Plan in **Figure 1** depicts the layout of the subject site.

### **FINDINGS**

#### **Soil Assessment**

On January 6, 2022, Apex personnel mobilized to the site to conduct the advancement of one (1) hand auger boring to 6-feet (bls). Soil was collected at 1-ft intervals and characterized and screened in the field with an Organic Vapor Analyzer (OVA). Depth to groundwater observed from the hand auger boring was exhibited at approximately 4-feet bls. OVA readings ranged from 0 to 481.1 parts per million (ppm). Please refer to **Table 1** for the OVA screening results. One (1) soil sample was collected from the highest OVA reading, 481.1 ppm, at the 2-foot interval (HA-2R-2 @ 2) for subsequent laboratory analysis of Polycyclic Aromatic Hydrocarbons (PAHs) via EPA Method 8270C-SIM. The soil sample was packed on ice and delivered to SGS for analysis.

The soil analytical results from the HA-2R-2 @ 2 soil sample exhibited target petroleum constituents below Florida Department of Environmental Protection (FDEP) Leachability Based Groundwater Criteria Soil Cleanup Target Levels (SCTLs) prescribed in Table II of Chapter 62-777, Florida Administrative Code (F.A.C.) and/or laboratory method detection limits (MDLs). Please refer to **Figure 2** for the location of the boring and the analytical results. The analytical data is tabulated on **Table 2**. The boring and calibration logs are attached in **Appendix B**.

### **Groundwater Assessment**

On January 6, 2022, MW-2, MW-7, MW-10, MW-12R, MW-16, and MW-24 were scheduled to be sampled; however, the off-site wells, MW-10, MW-12R, MW-16, and MW-24 are presumed to be destroyed due to recent residential development in those locations. Additionally, individual off-site access agreements would have been needed to be procured and the additional costs would have exceeded the Site's cap. After discussions with the Site Manager, Apex was instructed to conduct the onsite groundwater sampling only for monitor wells MW-2 and MW-7. Furthermore, at no cost to the State, Apex personnel collected a depth to water gauging from monitor well MW-9 to calculate groundwater flow direction.

Following calibration of meters, the wells were purged using low flow purging methods (less than 1.0 liter per minute) using a variable speed peristaltic pump. Following one (1) well volume purge, stabilization parameters were measured using a continuous flow-through monitoring cell. Stabilization measurements included temperature, specific conductance, pH, turbidity, and dissolved oxygen. The drawdown of the water table was also monitored continuously during purging. After groundwater stabilization, the samples were gently decanted into pre-cleaned laboratory supplied glassware, placed in an iced cooler, and transported to a Department of Health certified laboratory for chemical analyses. The samples collected from the wells were analyzed for PAHs via EPA Method 8270 with additional analyses of benzene, toluene, ethylbenzene, total xylenes, and methyl tert-butyl ether (BTEX+MTBE) via EPA Method 8260B. Field Notes are attached in **Appendix A**. Groundwater sampling logs and equipment calibration logs are attached in **Appendix B**. Additionally, at no cost to the State, Apex personnel collected a depth to water level from monitor well MW-9 to calculate groundwater flow direction.

Groundwater analytical results are summarized in **Table 3**, the Laboratory Analytical Reports are included in **Appendix A**, and the associated Groundwater Sampling Logs are included in **Appendix B**. ADaPT Electronic Data Deliverables (EDD) have been submitted for all laboratory data. The groundwater analytical data is depicted on **Figure 4**. A Plume map is depicted on **Figure 5**. Analytical results from January 6, 2022, revealed:

- Naphthalene was detected at a concentration exceeding the Groundwater Cleanup Target Levels (GCTLs) in the sample collected from monitor well MW-2, 32.1 micrograms per liter (µg/L).

- The concentrations of the other petroleum constituents analyzed for both samples collected from MW-2 and MW-7 were below detection limits or between Method Detection Limits and Practical Quantitation Limits.

### **Groundwater Flow Direction**

On January 6, 2022, the depth to groundwater (DTW) was measured to calculate groundwater elevations. Sufficient time elapsed (approximately 15 minutes) after each well cap was removed before the water levels were gauged to allow the groundwater to equilibrate with atmospheric pressure. Groundwater levels were collected from MW-2, MW-7 and MW-9 and ranged from 3.76 to 4.07-ft below top of casing (btoc) and an average depth to water of 3.96-ft btoc. The measurements for the top of casing elevations, depth to groundwater and water elevations are displayed on **Table 4**. The groundwater table elevations are plotted on **Figure 3**. On January 6, 2022, the groundwater flow direction was to the north-northeast and is consistent with historical investigations. The hydraulic gradient was calculated as 0.0068 ft/ft.

### **Conclusions**

The soil analytical results from the HA-2R-2 @ 2 soil sample exhibited target petroleum constituents below Florida Department of Environmental Protection (FDEP) Leachability Based Groundwater Criteria Soil Cleanup Target Levels (SCTLs). It appears that contaminated soil in the vadose zone does not exist onsite. MW-2 was the only well exhibiting contaminant concentrations above the GCTLs. Naphthalene was detected at a concentration of 32.1- $\mu\text{g/L}$ . On January 6, 2022, the groundwater flow direction was to the south-southwest with hydraulic gradient calculated as 0.0062 ft/ft.

## **RECOMMENDATIONS**

Apex recommends sampling monitor wells MW-2 and MW-7 for PAHs. Apex also recommends additional off-site assessment as soon as off-site access agreements can be procured and verifying the condition of the presumably destroyed off-site monitor wells.

Sincerely,  
**Apex Companies, LLC**

  
K. Dakota Lutz  
Project Manager

Attachments:  
Figures  
Tables  
Appendices



## Figures



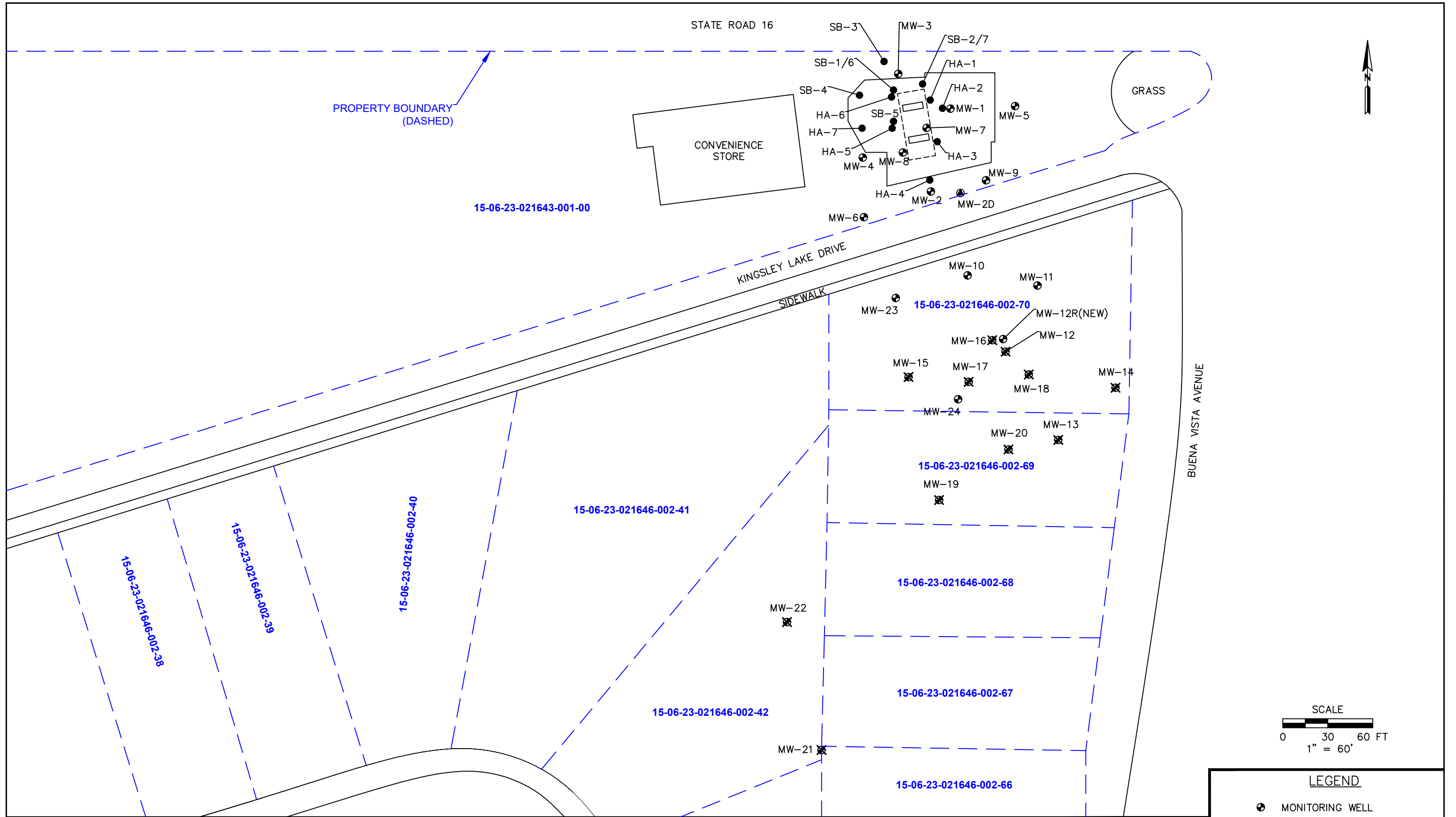

 5909 BRÉCKENRIDGE PARKWAY, SUITE E  
 TAMPA, FLORIDA 33610  
 813-248-8558

STRICKLAND FOOD MART  
 6023 KINGSLEY LAKE DRIVE  
 STARKE, CLAY COUNTY, FLORIDA  
 FDEP FACILITY ID# 108519274

SITE PLAN  
 FIGURE 1

**LEGEND**

-  MONITORING WELL
-  DESTROYED WELL
-  DEEP WELL
-  SOIL BORING

STATE ROAD 16

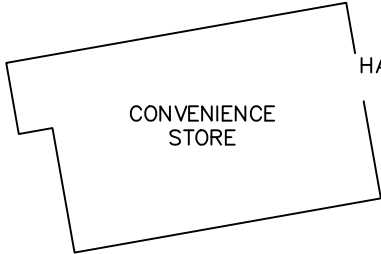
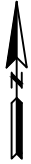

GRASS

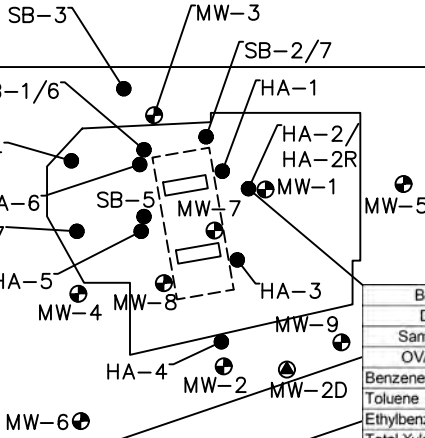

Boring/ Well No.		HA-2R-2 @ 2
Date Collected		1/6/2022
Sample Interval (fbls)		2.0
OVA Reading (ppm)		481.1
Benzene	(mg/kg)	NA
Toluene	(mg/kg)	NA
Ethylbenzene	(mg/kg)	NA
Total Xylenes	(mg/kg)	NA
MTBE	(mg/kg)	NA
Naphthalene	(mg/kg)	0.17 U
1-Methylnaphthalene	(mg/kg)	0.17 U
2-Methylnaphthalene	(mg/kg)	0.17 U
TRPHs	(mg/kg)	NA

KINGSLEY LAKE DRIVE  
SIDEWALK

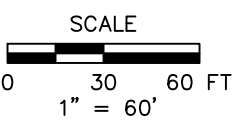
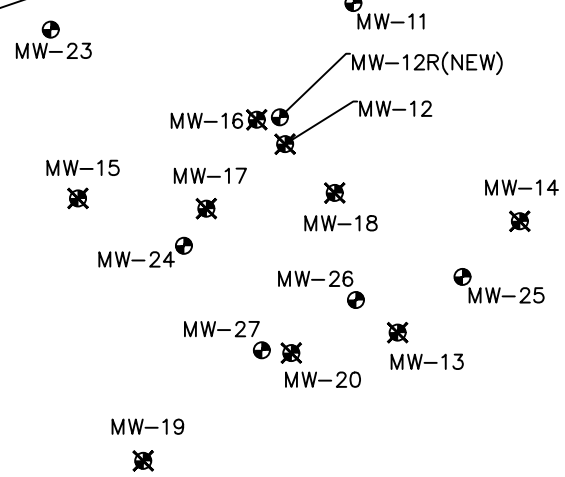

LEGEND	
	MONITORING WELL
	DESTROYED WELL
	DEEP WELL
	SOIL BORING
	U = NOT DETECTED
	NA = CONSTITUENT NOT ANALYZED
	FBLs = FEET BELOW LAND SURFACE
	PPM = PARTS PER MILLION



STRICKLAND FOOD MART  
6023 KINGSLEY LAKE DRIVE  
STARKE, CLAY COUNTY, FLORIDA  
FDEP FACILITY ID# 108519274

SOIL ANALYTE  
CONCENTRATIONS

FIGURE 2

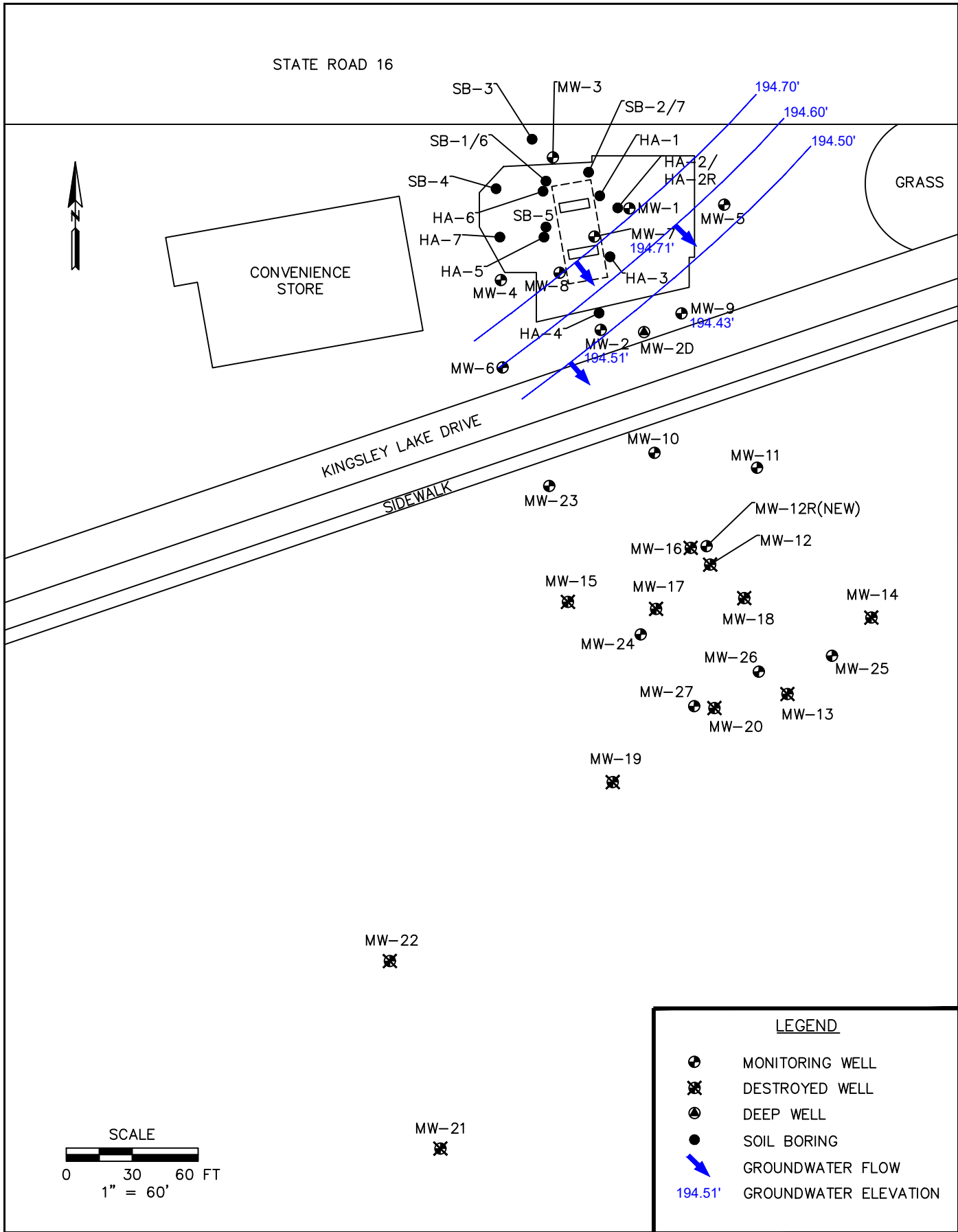

STRICKLAND FOOD MART  
 6023 KINGSLEY LAKE DRIVE  
 STARKE, CLAY COUNTY, FLORIDA  
 FDEP FACILITY ID# 108519274

GROUNDWATER FLOW  
 DIRECTION  
 01/06/2022

FIGURE 3

STATE ROAD 16

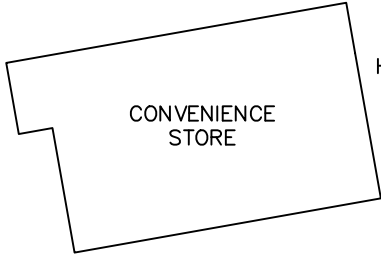
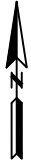

GRASS

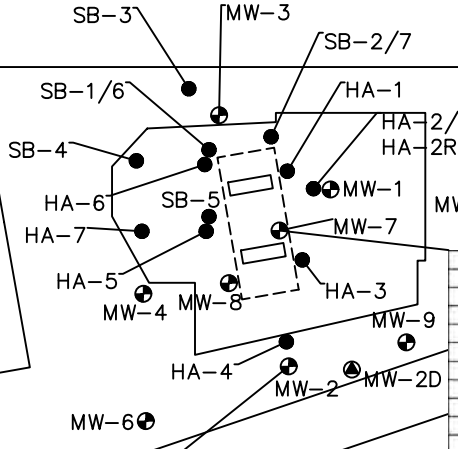

MW-7	
1/6/2022	NA
1	NA
40	NA
30	NA
20	NA
20	NA
14	NA
28	0.54 I
28	0.32 U
5000	0.32 U
	NA

MW-2	
1/6/2022	0.31 U
1	0.30 U
40	6.8
30	0.95 I
20	0.23 U
20	32.1
14	3.9
28	5.0
5000	NA

KINGSLEY LAKE  
SIDEWALK

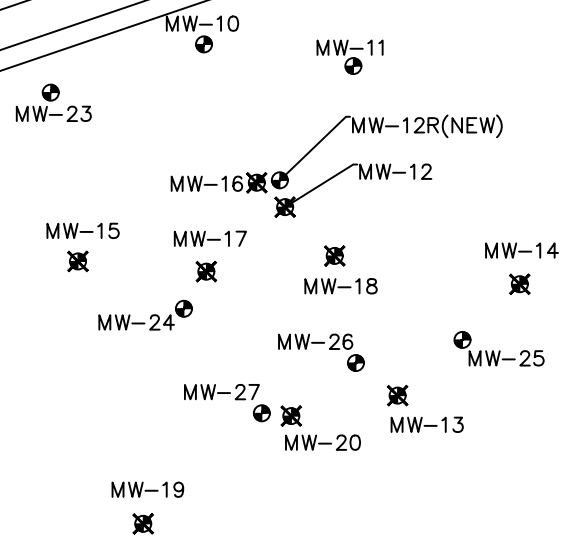

MW-22

MW-21

LEGEND

- ⊕ MONITORING WELL
- ⊗ DESTROYED WELL
- ⊙ DEEP WELL
- SOIL BORING

MW-2	SAMPLE LOCATION
1/6/2022	SAMPLE DATE
1	BENZENE
40	TOLUENE
30	ETHYLBENZENE
20	TOTAL XYLENES
20	MTBE
14	NAPHTHALENE
28	1-METHYLNAPHTHALENE
28	2-METHYLNAPHTHALENE
5000	TRPH
32.1	EXCEEDS GCTL

I = CONC BETWEEN MDL & PQL  
U = NOT DETECTED

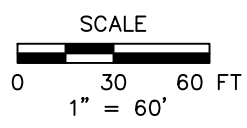

STRICKLAND FOOD MART  
6023 KINGSLEY LAKE DRIVE  
STARKE, CLAY COUNTY, FLORIDA  
FDEP FACILITY ID# 108519274

GROUNDWATER  
ANALYTE  
CONCENTRATIONS  
1/6/2022

FIGURE 4

STATE ROAD 16

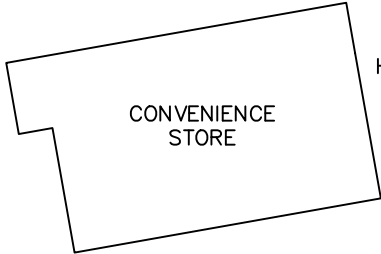

GRASS

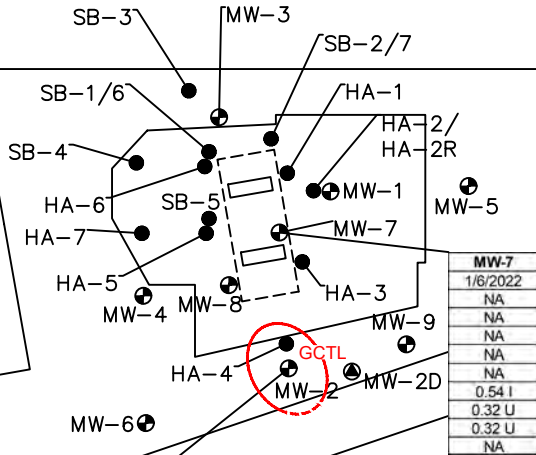

MW-7	
1/6/2022	NA
1	NA
40	NA
30	NA
20	NA
20	NA
14	NA
28	0.54 I
28	0.32 U
5000	0.32 U
	NA

MW-2	
1/6/2022	0.31 U
1	0.30 U
40	6.8
30	0.95 I
20	0.23 U
20	32.1
14	3.9
28	5.0
5000	NA

KINGSLEY LAKE

SIDEWALK

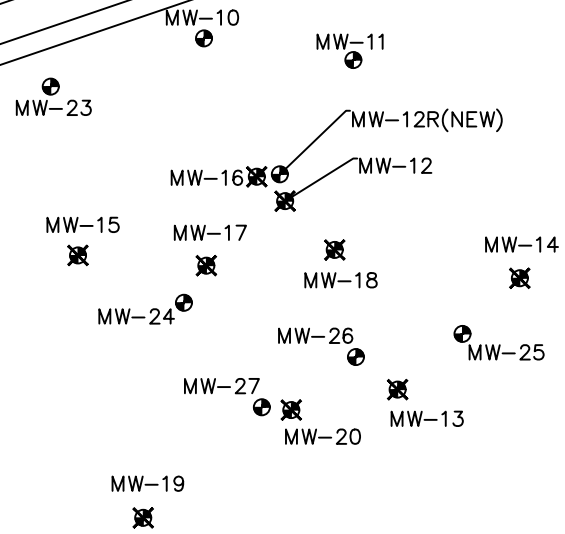

LEGEND

- ⊕ MONITORING WELL
- ⊗ DESTROYED WELL
- ⊙ DEEP WELL
- SOIL BORING

MW-2	SAMPLE LOCATION
1/6/2022	SAMPLE DATE
1	BENZENE
40	TOLUENE
30	ETHYLBENZENE
20	TOTAL XYLENES
20	MTBE
14	NAPHTHALENE
28	1-METHYLNAPHTHALENE
28	2-METHYLNAPHTHALENE
5000	TRPH
32.1	EXCEEDS GCTL

I = CONC BETWEEN MDL & PQL  
U = NOT DETECTED

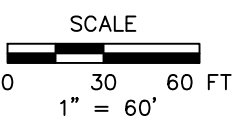

MW-22

MW-21



STRICKLAND FOOD MART  
6023 KINGSLEY LAKE DRIVE  
STARKE, CLAY COUNTY, FLORIDA  
FDEP FACILITY ID# 108519274

INFERRED EXTENT OF  
GROUNDWATER  
PLUME  
1/6/2022

FIGURE 5



## **Tables**

**TABLE 1: SOIL SCREENING SUMMARY**

**Facility Name: Strickland Food Mart**

**Facility ID#: 8:8519274**

BORING NO.	DATE COLLECTED	DEPTH TO WATER	SAMPLE INTERVAL (FBLs)	TOTAL READING (ppm)	COMMENTS
HA-1	6/25/2015	>4'	0-1	0.0	
			1-2	30.9	
			2-3	0.8	
			3-4	3.0	
HA-2	6/25/2016	>4'	0-1	0.9	
			1-2	0.5	
			2-3	3.0	
			3-4	0.9	
HA-3	6/25/2015	>4'	0-1	1.0	
			1-2	2.3	
			2-3	5.0	
			3-4	15.5	
HA-4	7/1/2015	>4'	0-1	0.1	
			1-2	0.0	
			2-3	0.0	
			3-4	0.1	
HA-5	7/1/2016	>4'	0-1	376.9	
			1-2	1242.0	
			2-3	199.4	
			3-4	277.3	
HA-6	6/25/2015	>4'	0-1	0.5	
			1-2	1.5	
			2-3	0.4	
			3-4	1.6	
HA-7	10/27/2016	3'	0-1	18.3	
			1-2	103.0	
			2-3	33.8	
			3-4	6.0	
MW-25	2/15/2017	6'	0-1	8.40	
			1-2	21.90	
			2-3	79.80	Laboratory Sample Collected @ 3' bls
			3-4	5.70	
			4-5	14.30	
			6-7	0.00	
			8-9	0.00	
			10-11	1.40	
			12-13	0.00	
			14-15	0.00	
16-17	0.00				

**TABLE 1: SOIL SCREENING SUMMARY**

**Facility Name: Strickland Food Mart**

**Facility ID#: 8:8519274**

BORING NO.	DATE COLLECTED	DEPTH TO WATER	SAMPLE INTERVAL (FBLs)	TOTAL READING (ppm)	COMMENTS
MW-26	2/15/2017	7'	0-1	0.00	
			1-2	0.00	
			2-3	0.00	
			3-4	0.00	
			4-5	0.00	Laboratory Sample Collected @ 5' bls
			6-7	0.00	
			8-9	0.00	
			10-11	0.00	
			12-13	0.00	
			14-15	0.00	
MW-27	2/15/2017	7'	0-1	0.00	
			1-2	0.00	
			2-3	0.00	
			3-4	0.00	
			4-5	0.00	Laboratory Sample Collected @ 5' bls
			6-7	0.00	
			8-9	0.00	
			10-11	0.00	
			12-13	0.00	
			14-15	0.00	
HA-2R-2	1/6/2022	~4'	0-1	0.0	
			1-2	481.1	Laboratory Sample Collected @ 2' bls
			2-3	2.8	
			3-4	0.5	
			4-5	0.2	
			5-6	0.0	



**TABLE 2: SOIL ANALYTICAL SUMMARY - VOAs, TRPHs and Metals**

Facility ID#: 108519274

Facility Name: Stricklands One Stop Mart

See notes at end of table.

Sample				OVA	Laboratory Analyses										Comments
Boring/ Well No.	Date Collected	Depth to Water (ft)	Sample Interval (fbIs)	Net OVA Reading (ppm)	Benzene (mg/kg)	Ethyl-benzene (mg/kg)	Toluene (mg/kg)	Total Xylenes (mg/kg)	MTBE (mg/kg)	TRPHs (mg/kg)	Arsenic (mg/kg)	Cad-mium (mg/kg)	Chro-mium (mg/kg)	Lead (mg/kg)	
HA-1-2	6/25/2015	>4	2'	30.9	0.0026 U	0.0029 U	0.0027 U	0.0052 U	0.0025 U	40.5	NS	NS	NS	NS	
HA-2-3	6/25/2015	>4	3'	3	0.0025 U	0.0028 U	0.0027 U	0.0051 U	0.0025 U	2.7 U	NS	NS	NS	NS	
HA-2R-2 @ 2'	1/6/2022	4	2	481.1	NS	NS	NS	NS	NS	NS	NS	NS	NS	NS	
HS-3-4	6/25/2015	>4	4'	15.5	0.0025 U	0.0028 U	0.0026 U	0.0050 U	0.0025 U	2.8 U	NS	NS	NS	NS	
HA-6-4	6/25/2015	>4	4'	1.6	0.0026 U	0.0029 U	0.0027 U	0.0052 U	0.0025 U	2.7 U	NS	NS	NS	NS	
HA-4-4	7/1/2015	>4	4'	0.1	0.0025 U	0.0028 U	0.0027 U	0.0051 U	0.0025 U	2.7 U	NS	NS	NS	NS	
HA-5-2	7/1/2015	>4	4'	277.3	0.0026 U	0.079	0.0027 U	<b>0.58</b>	0.0025 U	154	0.33 I	0.081	2.1	16.8	
HA-7-2	10/27/2015	>6	2'	103	0.0034 U	0.0038 U	0.0036 U	0.0069 U	0.0034 U	5.5 U	0.30 U	0.067 U	0.76 I	4.2	
MW-25-3	02/15/2017	6'	3'	79.8	0.0030 U	0.0033 U	0.0031 U	0.0060 U	0.0029 U	4.3 U	NS	NS	NS	NS	
MW-26-5	02/15/2017	7'	5'	0	0.0026 U	0.0029 U	0.0028 U	0.0053 U	0.0026 U	4.3 U	NS	NS	NS	NS	
MW-27-5	02/15/2017	7'	5'	0	0.0027 U	0.0030 U	0.0028 U	0.0054 U	0.0026 U	4.3 U	NS	NS	NS	NS	
Leachability Based on Groundwater Criteria (mg/kg)					0.007	0.6	0.5	0.2	0.09	340	*	7.5	38	*	
Direct Exposure Residential (mg/kg)					1.2	1,500	7,500	130	4,400	460	2.1	82	210	400	

Notes: NA = Not Available.  
 NS = Not Sampled.  
 \* = Leachability value may be determined using TCLP.

**TABLE 2: SOIL ANALYTICAL SUMMARY - Non-Carcinogenic PAHs**

Facility ID#: 108519274

Facility Name: Stricklands One Stop Mart

See notes at end of table.

Sample				OVA	Laboratory Analyses											Comments
Boring/ Well No.	Date Collected	Depth to Water (ft)	Sample Interval (fbls)	Net OVA Reading (ppm)	Naph- thalene (mg/kg)	1-Methyl- naph- thalene (mg/kg)	2-Methyl- naph- thalene (mg/kg)	Acen- aph- thene (mg/kg)	Acen- aph- thylene (mg/kg)	Anthra- cene (mg/kg)	Benzo (g,h,i) perylene (mg/kg)	Fluoran- thene (mg/kg)	Fluor- ene (mg/kg)	Phenan- threne (mg/kg)	Pyrene (mg/kg)	
HA-1-2	6/25/2015	>4	2'	30.9	0.011 U	0.012 U	0.014 U	0.013 U	0.011 U	0.011 U	0.013 U	0.011 U	0.016 U	0.013 U	0.013 U	
HA-2-3	6/25/2015	>4	3'	3	0.012 U	0.013 U	0.014 U	0.013 U	0.024	0.011 U	0.21	0.012 U	0.016 U	0.014 U	0.014 U	
HA-2R-2 @ 2'	1/6/2022	4	2	481.1	0.17 U	0.17 U	0.17 U	0.17 U	0.17 U	0.1 U	0.088	0.1 U	0.17 U	0.1 U	0.1 U	
HS-3-4	6/25/2015	>4	4'	15.5	0.011 U	0.013 U	0.014 U	0.013 U	0.011 U	0.011 U	0.013 U	0.012 U	0.016 U	0.013 U	0.013 U	
HA-6-4	6/25/2015	>4	4'	1.6	0.011 U	0.012 U	0.014 U	0.013 U	0.011 U	0.011 U	0.012 U	0.011 U	0.016 U	0.013 U	0.013 U	
HA-4-4	7/1/2015	>4	4'	0.1	0.011 U	0.0057 U	0.0046 U	0.0051 U	0.0036 U	0.0047 U	0.0040 U	0.0047 U	0.0045 U	0.013 U	0.0037 U	
HA-5-2	7/1/2015	>4	4'	277.3	0.065 U	0.033 U	0.026 U	0.030 U	0.021 U	0.028 U	0.12 I	0.027 U	0.026 U	0.076 U	0.021 U	
HA-7-2	10/27/2015	>6	2'	103	0.041 U	0.045 U	0.052 U	0.047 U	0.040 U	0.039 U	0.046 U	0.042 U	0.058 U	0.048 U	0.040 U	
MW-25-3	02/15/2017	6'	3'	79.8	0.011 U	0.012 U	0.014 U	0.013 U	0.011 U	0.011 U	0.012 U	0.011 U	0.016 U	0.013 U	0.017 U	
MW-26-5	02/15/2017	7'	5'	0	0.011 U	0.012 U	0.014 U	0.013 U	0.011 U	0.010 U	0.012 U	0.011 U	0.015 U	0.013 U	0.017 U	
MW-27-5	02/15/2017	7'	5'	0	0.011 U	0.012 U	0.014 U	0.012 U	0.011 U	0.010 U	0.012 U	0.011 U	0.015 U	0.013 U	0.017 U	
Leachability Based on Groundwater Criteria (mg/kg)					1.2	3.1	8.5	2.1	27	2,500	32,000	1,200	160	250	880	
Direct Exposure Residential (mg/kg)					55	200	210	2,400	1,800	21,000	2,500	3,200	2,600	2,200	2,400	

Notes: NA = Not Available.  
NS = Not Sampled.

**TABLE 2: SOIL ANALYTICAL SUMMARY - Carcinogenic PAHs**

Facility ID#: 108519274

Facility Name: Stricklands One Stop Mart

See notes at end of table.

Sample				OVA	Laboratory Analyses								Comments
Boring/ Well No.	Date Collected	Depth to Water (ft)	Sample Interval (fbls)	Net OVA Reading (ppm)	Benzo (a) pyrene (mg/kg)	Benzo (a) anthracene (mg/kg)	Benzo (b) fluoranthene (mg/kg)	Benzo (k) fluoranthene (mg/kg)	Chrysene (mg/kg)	Dibenz (a,h) anthracene (mg/kg)	Indeno (1,2,3-cd) pyrene (mg/kg)	Benzo (a) pyrene equivalent (mg/kg)	
HA-1-2	6/25/2015	>4	2'	30.9	0.0041 U	0.010 U	0.026 U	0.0076 U	0.012 U	0.010 U	0.014 U		
HA-2-3	6/25/2015	>4	3'	3	0.16	0.025 I	0.24	0.0077 U	0.05	0.11	0.18		
HA-2R-2 @ 2'	1/6/2022	4	2	481.1	0.0687 I	0.021 U	0.102	0.0235 I	0.021 U	0.021 U	0.021 U	0.092	
HS-3-4	6/25/2015	>4	4'	15.5	0.0041 U	0.010 U	0.027 U	0.0076 U	0.013 U	0.010 U	0.014 U		
HA-6-4	6/25/2015	>4	4'	1.6	0.0040 U	0.010 U	0.026 U	0.0075 U	0.012 U	0.0099 U	0.013 U		
HA-4-4	7/1/2015	>4	4'	0.1	0.0040 U	0.0042 U	0.026 U	0.0075 U	0.0041 U	0.0053 U	0.0060 U		
HA-5-2	7/1/2015	>4	4'	277.3	0.43 I	0.024 U	0.15 U	0.043 U	0.024 U	0.031 U	0.035 U		
HA-7-2	10/27/2015	>6	2'	103	0.015 U	0.037 U	0.096 U	0.028 U	0.046 U	0.037 U	0.050 U	0.035 U	
MW-25-3	02/15/2017	6'	3'	79.8	0.0040 U	0.010 U	0.026 U	0.0075 U	0.012 U	0.017 U	0.017 U	0.013 U	
MW-26-5	02/15/2017	7'	5'	0	0.0040 U	0.0099 U	0.026 U	0.0074 U	0.012 U	0.017 U	0.017 U	0.013 U	
MW-27-5	02/15/2017	7'	5'	0	0.0039 U	0.0098 U	0.025 U	0.0073 U	0.012 U	0.017 U	0.017 U	0.013 U	
Leachability Based on Groundwater Criteria (mg/kg)					8	0.8	2.4	24	77	0.7	6.6	**	
Direct Exposure Residential (mg/kg)					0.1	#	#	#	#	#	#	0.1	

Notes: NA = Not Available.  
 NS = Not Sampled.  
 \*\* = Leachability value not applicable.  
 # = Direct Exposure value not applicable except as part of the Benzo(a)pyrene equivalent.

**TABLE 2: SOIL ANALYTICAL SUMMARY - TRPHs and TRPH Fractions**

Facility ID#: 108519274

Facility Name: Stricklands One Stop Mart

See notes at end of table.

Sample				OVA	Laboratory Analyses														Comments	
Boring / Well No.	Date Collected	Depth to Water (ft)	Sample Interval (ft/s)	Net OVA Reading (ppm)	TRPHs (FLPRO) (mg/kg)	C10-C12 Aliphatic Hydrocarbons (mg/kg)	C10-C12 Aromatic Hydrocarbons (mg/kg)	C12-C16 Aliphatic Hydrocarbons (mg/kg)	C12-C16 Aromatic Hydrocarbons (mg/kg)	C16-C21 Aromatic Hydrocarbons (mg/kg)	C16-C35 Aliphatic Hydrocarbons (mg/kg)	C21-C35 Aromatic Hydrocarbons (mg/kg)	C5-C6 Aliphatic Hydrocarbons (mg/kg)	C5-C7 Aromatic Hydrocarbons (mg/kg)	C6-C8 Aliphatic Hydrocarbons (mg/kg)	C7-C8 Aromatic Hydrocarbons (mg/kg)	C8-C10 Aliphatic Hydrocarbons (mg/kg)	C8-C10 Aromatic Hydrocarbons (mg/kg)		
HA-7/2	10/27/2015	>6	2'	103	5.5 U	NS	NS	NS	NS	NS	NS	NS	NS	NS	NS	NS	NS	NS	NS	
MW-25-3	02/15/2017	6'	3'	79.8	4.3 U	NS	NS	NS	NS	NS	NS	NS	NS	NS	NS	NS	NS	NS	NS	
MW-26-5	02/15/2017	7'	5'	0	4.3 U	NS	NS	NS	NS	NS	NS	NS	NS	NS	NS	NS	NS	NS	NS	
MW-27-5	02/15/2017	7'	5'	0	4.3 U	NS	NS	NS	NS	NS	NS	NS	NS	NS	NS	NS	NS	NS	NS	
Leachability Based on Groundwater Criteria (mg/kg)					340	51000	520	**	1000	3200	**	25000	470	34	1300	59	7000	340		
Direct Exposure Residential (mg/kg)					460	1700	900	2900	1500	1300	42000	2300	6200	340	8700	490	850	460		
Direct Exposure Commercial/Industrial (mg/kg)					2700	10000	5900	21000	12000	11000	NA	40000	NA	NA	46000	3700	4800	2700		

Notes: NA = Not Available.  
 NS = Not Sampled.  
 \*\* = Leachability value not applicable.  
 # = Direct Exposure value not applicable except as part of the Benzo(a)pyrene equivalent.

**TABLE 2: SOIL ANALYTICAL SUMMARY - Other Contaminants not listed in Chapter 62-770, F.A.C.**

Facility ID#: 108519274

Facility Name: Stricklands One Stop Mart

Sample				OVA	"Laboratory Analyses"										
Boring / Well No.	Date Collected	Depth to Water (ft)	Sample Interval (fbls)	Net OVA Reading (ppm)	1,1,1-Trichloroethane	1,1,2,2-Tetrachloroethane	1,1,2-Trichloroethane	1,1-Dichloroethane	1,1-Dichloroethene	1,2,4-Trimethylbenzene	1,2-Dichlorobenzene	1,2-Dichloroethane	1,2-Dichloropropane	1,3,5-Trimethylbenzene	1,3-Dichlorobenzene
					(mg/kg)	(mg/kg)	(mg/kg)	(mg/kg)	(mg/kg)	(mg/kg)	(mg/kg)	(mg/kg)	(mg/kg)	(mg/kg)	(mg/kg)
HA-7/2	10/27/2015	>6	2'	103	0.0037 U	0.0034 U	0.0034 U	0.0037 U	0.0034 U	0.0038 U	0.0034 U	0.0034 U	0.0034 U	0.0039 U	0.0034 U
Leachability Based on Groundwater Criteria (mg/kg)					1.9	0.001	0.03	NA	0.06	0.3	17	0.01	0.03	0.3	7
Direct Exposure Residential (mg/kg)					730	0.7	1.4	390	95	18	880	0.5	0.6	15	380
Direct Exposure Commercial/Industrial (mg/kg)					3900	1.2	2	2100	510	95	5000	0.7	0.9	80	2200
Boring / Well No.	Date Collected	Depth to Water (ft)	Sample Interval (fbls)	Net OVA Reading (ppm)	1,3-Dichloropropene	1,4-Dichlorobenzene	Bromo-chloro-methane	Bromo-dichloro-methane	Bromoform	Carbon tetra-chloride	Chloro-benzene	Chloro-ethane	Chloroform	Chloro-methane	Dibromo-chloro-methane
					(mg/kg)	(mg/kg)	(mg/kg)	(mg/kg)	(mg/kg)	(mg/kg)	(mg/kg)	(mg/kg)	(mg/kg)	(mg/kg)	(mg/kg)
HA-7/2	10/27/2015	>6	2'	103	0.0034 U	0.0034 U	0.0034 U	0.0034 U	0.0034 U	0.0034 U	0.0034 U	0.0048 U	0.0040 U	0.0038 U	0.0034 U
Leachability Based on Groundwater Criteria (mg/kg)					0.002	2.2	NA	0.004	0.03	0.04	1.3	NA	0.4	0.02	0.003
Direct Exposure Residential (mg/kg)					1.4	6.4	95	1.5	48	0.5	120	3.9	0.4	4	1.5
Direct Exposure Commercial/Industrial (mg/kg)					2.2	9.9	530	2.2	93	0.7	650	5.4	0.6	5.7	2.3
Boring / Well No.	Date Collected	Depth to Water (ft)	Sample Interval (fbls)	Net OVA Reading (ppm)	Dibromo-methane	Dichloro-difluoro-methane	Isopropyl-benzene (Cumene)	Methylene Chloride	Percent Moisture	Tetra-chloro-ethene	Trichloro-ethene	Trichloro-fluoro-methane	Vinyl acetate	cis-1,2-Dichloro-ethene	trans-1,2-Dichloro-ethene
					(mg/kg)	(mg/kg)	(mg/kg)	(mg/kg)	(mg/kg)	(mg/kg)	(mg/kg)	(mg/kg)	(mg/kg)	(mg/kg)	(mg/kg)
HA-7/2	10/27/2015	>6	2'	103	0.0034 U	0.0036 U	0.0039 U	0.0034 U	23.0	0.0034 U	0.0038 U	0.0037 U	0.0034 U	0.0034 U	0.0041 U
Leachability Based on Groundwater Criteria (mg/kg)					NA	NA	0.2	0.02	NA	0.03	0.03	NA	0.4	NA	0.7
Direct Exposure Residential (mg/kg)					96	77	220	17	NA	8.8	6.4	270	320	33	53
Direct Exposure Commercial/Industrial (mg/kg)					550	410	1200	26	NA	18	9.3	1500	1700	180	290

**Notes:**

NA= Not Available

\*\* = Leachability value not applicable

# = Direct Exposure value not applicable except as part of the Benzo(a)pyrene equivalent.

**Exceeds Leachability Based on Groundwater Criteria Limits**

**Exceeds Direct Exposure Residential Limits**

**Exceeds Direct Exposure Commercial/Industrial Limits**

**TABLE 3: GROUNDWATER MONITORING WELL ANALYTICAL SUMMARY - VOCs and Metals**

Facility ID#: 108519274

Facility Name: Stricklands One Stop Mart

See notes at end of table.

Sample		Benzene	Toluene	Ethyl-benzene	Total Xylenes	Total VOAs	MTBE	EDB	1,2-Di-chloro-ethane	Total Arsenic	Total Cadmium	Total Chromium	Total Lead
Location	Date	(µg/L)	(µg/L)	(µg/L)	(µg/L)	(µg/L)	(µg/L)	(µg/L)	(µg/L)	(µg/L)	(µg/L)	(µg/L)	(µg/L)
MW-1	6/14/2000	100	2.4	5.1	10.6		5.0 U	NS	NS	NS	NS	NS	NS
	8/28/2001	1.0 U	1.0 U	1.6	6.9		5.0 U	NS	NS	NS	NS	NS	NA
	3/18,19/2003	10.5	1.0 U	1.0 U	1.0 U		5.0 U	0.01 U	NS	NS	NS	NS	3 U
	1/14/2004	12.2	2	1.1	7.3		15.6	NS	NS	NS	NS	NS	NS
	1/13/2005	1600	44	14	28		41	NS	NS	NS	NS	NS	NS
	7/25/2006	1200	39	84	79		13 U	NS	NS	NS	NS	NS	NS
	10/26/2006	0.14 U	0.29 U	0.10 U	0.44 U		0.51 U	NS	NS	NS	NS	NS	NS
	1/24/2007	0.14 U	0.29 U	0.10 U	0.44 U		0.51 U	NS	NS	NS	NS	NS	NS
	11/20/2007	0.21 U	0.21 U	0.20 U	0.60 U		0.78 U	NS	NS	NS	NS	NS	NS
	9/9/2008	0.430 I	0.21 U	0.17 U	0.55 U		0.460 I	NS	NS	NS	NS	NS	NS
	4/28/2009	0.17 U	0.21 U	0.17 U	0.55 U		0.20 U	NS	NS	NS	NS	NS	NS
	8/13/2009	0.17 U	0.21 U	0.17 U	0.55 U		0.20 U	NS	NS	NS	NS	NS	NS
	1/29/2010	0.173 U	0.205 U	0.493 I	0.171 U		0.485 I	NS	NS	NS	NS	NS	NS
4/10/2017	0.21 U	0.19 U	0.21 U	0.45 U		0.24 U	NS	NS	NS	NS	NS	NS	
MW-2	6/14/2000	140	380	51.5	229.5		275	NS	NS	NS	NS	NS	NS
	8/28/2001	570	150	300	975		810	NS	NS	NS	NS	NS	NA
	3/18,19/2003	1.0 U	1.0 U	1.0 U	1.0 U		5.0 U	0.01 U	NS	NS	NS	NS	3 U
	1/14/2004	160	480	100	282		5.0 U	NS	NS	NS	NS	NS	NS
	1/12/2005	1800	100 U	700	300 U		100 U	NS	NS	NS	NS	NS	NS
	7/25/2006	380	8.8 I	210	118.5		13 U	NS	NS	NS	NS	NS	NS
	10/26/2006	46	2.9 U	140	73		5.1 U	NS	NS	NS	NS	NS	NS
	1/25/2007	16	160	86	820		57	NS	NS	NS	NS	NS	NS
	11/20/2007	20.7	157	24.8	176		6.08	NS	NS	NS	NS	NS	NS
	9/9/2008	2.52	192	11.9	53.9		0.690 I	NS	NS	NS	NS	NS	NS
	4/28/2009	42.1	0.486 I	27.2	6.29		7.6	NS	NS	NS	NS	NS	NS
	8/13/2009	11.5	17.7	7.13	37		0.20 U	NS	NS	NS	NS	NS	NS
	1/29/2010	119	0.205 U	629	12.8		3.23	NS	NS	NS	NS	NS	NS
	7/30/2010	179	4.90 I	648	7		5.60 I	NS	NS	NS	NS	NS	NS
	1/27/2011	44.7	1.47 I	316	2.06 I		0.980 U	NS	NS	NS	NS	NS	NS
	8/15/2011	22.7	0.400 U	169	0.860 I		0.400 U	NS	NS	NS	NS	NS	NS
	10/16/2012	3.37	0.580 I	111	1.44 I		1.77	NS	NS	NS	NS	NS	NS
1/23/2013	65	1.68	521	1.10 I		3.31	NS	NS	NS	NS	NS	NS	
6/25/2015	9.5	0.60 I	210	0.50 U		0.75 I	NS	NS	NS	NS	NS	NS	
4/10/2017	9.1	0.98 I	290	3.2 I		1.4 I	NS	NS	NS	NS	NS	2 U	
1/6/2022	0.31 U	0.3 U	6.8	0.95 I		0.23 U	NS	NS	NS	NS	NS	NS	
MW-2D	5/24/2001	5.20	18.60	2.80	12.00		78.50	NS	NS	NS	NS	NS	NS
	8/28/2001	1.0 U	1.0 U	1.0 U	1.0 U		5.0 U	NS	NS	NS	NS	NS	NS
	1/12/2005	1 U	1 U	1 U	1 U		1 U	NS	NS	NS	NS	NS	NS
	7/25/2006	6.60	0.38 I	2.00	0.19 I		25.00	NS	NS	NS	NS	NS	NS
	11/20/2007	17.40	0.22 I	1.18	0.81 I		6.73	NS	NS	NS	NS	NS	NS
	9/9/2008	8.76	18.00	3.58	8.67		1.26 I	NS	NS	NS	NS	NS	NS
	4/28/2009	0.17 U	0.21 U	17 U	0.55 U		4.04 I	NS	NS	NS	NS	NS	NS
	8/13/2009	0.17 U	0.21 U	0.216 U	0.55 U		0.20 U	NS	NS	NS	NS	NS	NS
	4/10/2017	0.21 U	0.19 U	0.21 U	0.45 U		0.24 U	NS	NS	NS	NS	NS	2 U
MW-3	6/14/2000	1.0 U	1.0U	1.0 U	1.0 U		5.0 U	NS	NS	NS	NS	NS	NS
	3/18, 3/19/2003	1.0 U	1.0 U	1.0 U	1.0 U		5.0 U	0.01 U	NS	NS	NS	NS	3 U
	1/14/2004	1.0 U	1.0 U	1.0 U	1.0 U		5.0 U	NS	NS	NS	NS	NS	NS
	1/13/2005	1 U	1 U	1 U	2 U		1.0 U	NS	NS	NS	NS	NS	NS
	7/25/2006	0.14 U	0.34 U	0.10 U	0.32 U		0.51 U	NS	NS	NS	NS	NS	NS
	10/26/2006	0.14 U	0.29 U	0.10 U	0.44 U		0.51 U	NS	NS	NS	NS	NS	NS
	1/24/2007	0.14 U	0.29 U	0.10 U	0.44 U		0.51 U	NS	NS	NS	NS	NS	NS
	11/20/2007	0.21 U	0.21 U	0.20 U	0.60 U		0.78 U	NS	NS	NS	NS	NS	NS
	4/28/2009	0.17 U	0.21 U	0.17 U	0.55 U		0.20 U	NS	NS	NS	NS	NS	NS
	8/13/2009	0.17 U	0.21 U	0.17 U	0.55 U		0.20 U	NS	NS	NS	NS	NS	NS
	1/29/2010	0.173 U	0.205 U	0.173 U	0.171 U		0.196 U	NS	NS	NS	NS	NS	NS
4/10/2017	0.21 U	0.19 U	0.21 U	0.45 U		0.24 U	NS	NS	NS	NS	NS	2 U	

**TABLE 3: GROUNDWATER MONITORING WELL ANALYTICAL SUMMARY - VOCs and Metals**

Facility ID#: 108519274

Facility Name: Stricklands One Stop Mart

See notes at end of table.

Sample		Benzene	Toluene	Ethyl- benzene	Total Xylenes	Total VOAs	MTBE	EDB	1,2-Di- chloro- ethane	Total Arsenic	Total Cad- mium	Total Chro- mium	Total Lead
Location	Date	(µg/L)	(µg/L)	(µg/L)	(µg/L)	(µg/L)	(µg/L)	(µg/L)	(µg/L)	(µg/L)	(µg/L)	(µg/L)	(µg/L)
MW-4	6/14/2000	2.9	56.7	20.7	170.3		5.0 U	NS	NS	NS	NS	NS	NS
	8/28/2001	1 U	1 U	1.0 U	1.0 U		5.0 U	NS	NS	NS	NS	NS	NS
	3/18, 3/19/2003	1 U	1 U	1.0 U	1.0 U		5.0 U	0.01 U	NS	NS	NS	NS	3 U
	1/13/2004	1 U	1 U	1.0 U	1.0 U		5.0 U	NS	NS	NS	NS	NS	NS
	1/13/2005	1 U	1 U	1 U	2 U		1 U	NS	NS	NS	NS	NS	NS
	7/25/2006	0.201	0.491	0.13 I	0.63 I		0.51 U	NS	NS	NS	NS	NS	NS
	10/26/2006	0.14 U	0.29 U	0.10 U	0.44 U		0.51 U	NS	NS	NS	NS	NS	NS
	1/24/2007	0.14 U	0.29 U	0.10 U	0.44 U		0.51 U	NS	NS	NS	NS	NS	NS
	11/20/2007	0.21 U	0.21 U	0.20 U	0.60 U		0.78 U	NS	NS	NS	NS	NS	NS
	9/9/2008	0.17 U	0.260 IV	0.17 U	0.55 U		0.20 U	NS	NS	NS	NS	NS	NS
	4/28/2009	0.17 U	0.21 U	0.17 U	0.55 U		0.20 U	NS	NS	NS	NS	NS	NS
	8/13/2009	0.17 U	0.21 U	0.17 U	0.55 U		0.20 U	NS	NS	NS	NS	NS	NS
1/29/2010	0.173 U	0.205 U	0.198 I	0.171 U		0.196 I	NS	NS	NS	NS	NS	NS	
4/10/2017	0.21 U	0.19 U	0.21 U	0.45 U		0.24 U	NS	NS	NS	NS	NS	2 U	
MW-5	5/15/2001	1.0 U	3.1	1.0 U	1.0 U		5.0 U	NS	NS	NS	NS	NS	NS
	3/18, 3/19/2003	1.0 U	1.0 U	1.0 U	1.0 U		5.0 U	0.01 U	NS	NS	NS	NS	3 U
	7/25/2006	0.14 U	0.32 I	0.10 U	0.12 U		0.51 U	NS	NS	NS	NS	NS	NS
	4/10/2017	0.21 U	0.19 U	0.21 U	0.45 U		0.24 U	NS	NS	NS	NS	NS	2 U
MW-6	5/15/2001	1.1	3	1.0 U	1		5.0 U	NS	NS	NS	NS	NS	NS
	3/18, 3/19/2003	1.0 U	1.0 U	1.0 U	1.0 U		5.0 U	0.01 U	NS	NS	NS	NS	3 U
	1/14/2004	1.0 U	1.0 U	1.0 U	1.0 U		5.0 U	NS	NS	NS	NS	NS	NS
	1/12/2005	1 U	1 U	1 U	2 U		1 U	NS	NS	NS	NS	NS	NS
	7/25/2006	0.14 U	0.39 I	0.10 U	0.12 I		0.51 U	NS	NS	NS	NS	NS	NS
	4/10/2017	0.21 U	0.19 U	0.21 U	0.45 U		0.24 U	NS	NS	NS	NS	NS	2 U
MW-7	5/15/2001	410	2540	230	975		380	NS	NS	NS	NS	NS	NS
	8/28/2001	130	1040	100	455		100 U	NS	NS	NS	NS	NS	NS
	3/18, 3/19/2003	90	480	135	660		50 U	3 U	NS	NS	NS	NS	3 U
	1/14/2004	305	1760	155	735		<125	NS	NS	NS	NS	NS	NS
	1/12/2005	2480	3090	521	1290		9840	NS	NS	NS	NS	NS	NS
	7/25/2006	3400	2500	970	3160		1600	NS	NS	NS	NS	NS	NS
	10/26/2006	5.4	29	37	330		4.0 I	NS	NS	NS	NS	NS	NS
	1/24/2007	3.2	1.6	13	96		0.51 U	NS	NS	NS	NS	NS	NS
	11/20/2007	8.76	0.39 I	12.5	45.1		0.95 I	NS	NS	NS	NS	NS	NS
	9/9/2008	54.3	3.84	128	36.5		12.3	NS	NS	NS	NS	NS	NS
	4/28/2009	10.9	0.918 I	37	20.3		6.06	NS	NS	NS	NS	NS	NS
	8/13/2009	8.09	1.59	30.3	23.9		1.39 I	NS	NS	NS	NS	NS	NS
	1/29/2010	5.46	0.979 I	31.8	5.54		1.92 I	NS	NS	NS	NS	NS	NS
	7/30/2010	9.16	0.950 I	33.8 J	2.32		2.1	NS	NS	NS	NS	NS	NS
	1/27/2011	2.64 J	0.604 U	81.4	2.65		0.196 UJ	NS	NS	NS	NS	NS	NS
	8/15/2011	7.36	0.840 I	57.6	8.92		2.01	NS	NS	NS	NS	NS	NS
	10/16/2012	2.47	0.400 U	33.7	3.87		2.17	NS	NS	NS	NS	NS	NS
1/23/2013	1.22	0.460 I	33.7	1.16 I		3.19	NS	NS	NS	NS	NS	NS	
6/25/2015	0.18 I	0.50 U	26	0.50 U		0.65 I	NS	NS	NS	NS	NS	NS	
4/10/2017	0.21 U	0.21 I	17	0.45 U		0.24 U	NS	NS	NS	NS	NS	2 U	

**TABLE 3: GROUNDWATER MONITORING WELL ANALYTICAL SUMMARY - VOCs and Metals**

Facility ID#: 108519274

Facility Name: Stricklands One Stop Mart

See notes at end of table.

Sample		Benzene	Toluene	Ethyl-benzene	Total Xylenes	Total VOAs	MTBE	EDB	1,2-Di-chloro-ethane	Total Arsenic	Total Cad-mium	Total Chro-mium	Total Lead
Location	Date	(µg/L)	(µg/L)	(µg/L)	(µg/L)	(µg/L)	(µg/L)	(µg/L)	(µg/L)	(µg/L)	(µg/L)	(µg/L)	(µg/L)
MW-8	5/15/2001	13.2	1.9	2.5	2.2		5.0 U	NS	NS	NS	NS	NS	NS
	5/15/2001	10	2	2.6	2.5		17.1	NS	NS	NS	NS	NS	NS
	8/28/2001	21.7	1.0 U	2.3	1.9		9	NS	NS	NS	NS	NS	NS
	3/18, 3/19/2003	65.5	1.0 U	3.8	1.0 U		5.0 U	NS	NS	NS	NS	NS	NS
	1/13/2004	87.6	1.0 U	15.5	5.9		5.0 U	0.01 U	NS	NS	NS	NS	3 U
	1/13/2005	650	106	36	23		82	NS	NS	NS	NS	NS	NS
	7/25/2006	94	14	24	11.6		12	NS	NS	NS	NS	NS	NS
	10/26/2006	33	2.5	16	2.67 I		0.51 U	NS	NS	NS	NS	NS	NS
	1/24/2007	1.2	0.29 U	1.8	0.24 I		0.51 U	NS	NS	NS	NS	NS	NS
	11/20/2007	1.41	0.23 I	0.63 I	0.13 I		0.78 U	NS	NS	NS	NS	NS	NS
	9/9/2008	0.530 I	0.260 I	0.17 U	0.55 U		0.20 U	NS	NS	NS	NS	NS	NS
	4/28/2009	0.2999 I	0.21 U	0.537 I	1.84 I		0.20 U	NS	NS	NS	NS	NS	NS
	8/13/2009	0.17 U	0.21 U	0.800 I	0.648 I		0.20 U	NS	NS	NS	NS	NS	NS
4/10/2017	0.21 U	0.19 U	0.21 U	0.45 U		0.24 U	NS	NS	NS	NS	NS	2 U	
MW-9	5/15/2001	1.0 U	1.0 U	1.0 U	1.0 U		5.0 U	NA	NS	NS	NS	NS	3 U
	3/18, 3/19/2003	1.0 U	1.0 U	1.0 U	1.0 U		5.0 U	0.01 U	NS	NS	NS	NS	NA
	1/14/2004	1.0 U	1.0 U	1.4	4		5.0 U	NS	NS	NS	NS	NS	NS
	1/12/2005	24	2.6	1 U	3 U		12	NS	NS	NS	NS	NS	NS
	7/25/2006	2.3	0.55 I	0.4 I	0.73 U		3.5 I	NS	NS	NS	NS	NS	NS
	10/26/2006	0.14 U	0.29 U	0.10 U	0.44 U		0.51 U	NS	NS	NS	NS	NS	NS
	1/25/2007	0.14 U	0.29 U	0.10 U	0.44 U		0.51 U	NS	NS	NS	NS	NS	NS
	11/20/2007	0.21 U	0.21 U	0.20 U	0.60 U		0.78 U	NS	NS	NS	NS	NS	NS
	4/28/2009	0.17 U	0.21 U	0.17 J.2	0.55 J.2		0.20 J.2	NS	NS	NS	NS	NS	NS
	8/13/2009	0.17 U	0.21 U	0.17 U	0.55 U		0.2	NS	NS	NS	NS	NS	NS
	4/10/2017	0.21 U	0.19 U	0.21 U	0.45 U		0.24 U	NS	NS	NS	NS	NS	2 U
MW-10	5/15/2001	41.1	2.2	24.1	37.2		31.9	NS	NS	NS	NS	NS	NS
	8/28/2001	545	15	200	10.45		280	NS	NS	NS	NS	NS	NS
	3/18, 3/19/2003	265	17.3	175	71.9		9.7	0.01 U	NS	NS	NS	NS	3 U
	1/14/2004	150	3.5	195	20.6		6.6	NS	NS	NS	NS	NS	NS
	1/12/2005	1 U	1 U	5.2	4.2		2.3	NS	NS	NS	NS	NS	NS
	7/25/2006	48	1.4	140	6.7		48	NS	NS	NS	NS	NS	NS
	10/26/2006	4	0.29 U	0.39 U	0.44 U		0.51 U	NS	NS	NS	NS	NS	NS
	1/24/2007	0.14 U	0.29 U	0.10 U	0.44 U		0.51 U	NS	NS	NS	NS	NS	NS
	11/20/2007	147	153	227	779		26.7	NS	NS	NS	NS	NS	NS
	9/9/2008	612	1280 LV	850	2500		65.4	NS	NS	NS	NS	NS	NS
	1/22/2009	9.55	47.4	31.1	42.2		0.44 U	NS	NS	NS	NS	NS	NS
	4/28/2009	9.79	85.4	33.5	114		5.71	NS	NS	NS	NS	NS	NS
	8/13/2009	107	22.7	73.9	119		7.20 I	NS	NS	NS	NS	NS	NS
	1/29/2010	7.1	0.994 I	47.4	10.58		0.980 I	NS	NS	NS	NS	NS	NS
	7/30/2010	12.7	0.201 U	42	0.259 U		0.460 U	NS	NS	NS	NS	NS	NS
	1/27/2011	8.28	0.395 I	68.8	2.16		0.196 U	NS	NS	NS	NS	NS	NS
	8/15/2011	0.400 U	0.400 U	0.400 U	0.440 I		0.400 U	NS	NS	NS	NS	NS	NS
10/16/2012	0.680 I	0.400 U	64.9	0.800 U		0.400 U	NS	NS	NS	NS	NS	NS	
1/23/2013	0.400 U	0.400 U	0.400 U	0.800 U		0.400 U	NS	NS	NS	NS	NS	NS	
6/25/2015	0.10 U	0.50 U	11.6	0.50 U		0.50 U	NS	NS	NS	NS	NS	NS	
4/10/2017	34	1.1 I	250	3.2 I		0.84 I	NS	NS	NS	NS	NS	2 U	
MW-11	5/15/2001	3.8	18.1	2.8	4.9		5.0 U	NS	NS	NS	NS	NS	NS
	8/28/2001	1.0 U	1.0 U	1.0 U	1.0 U		5.0 U	NS	NS	NS	NS	NS	NS
	3/18, 3/19/2003	1.0 U	1.0 U	1.0 U	1.0 U		5.0 U	0.01 U	NS	NS	NS	NS	3 U
	1/14/2004	1.0 U	1.0 U	1.0 U	1.0 U		5.0 U	NS	NS	NS	NS	NS	NS
	4/28/2009	0.249 I	0.308 I	0.231 I	0.736 I		0.20 U	NS	NS	NS	NS	NS	NS
	4/10/2017	0.21 U	0.19 U	0.21 U	0.45 U		0.24 U	NS	NS	NS	NS	NS	2 U



**TABLE 3: GROUNDWATER MONITORING WELL ANALYTICAL SUMMARY - VOCs and Metals**

Facility ID#: 108519274

Facility Name: Stricklands One Stop Mart

See notes at end of table.

Sample		Benzene	Toluene	Ethyl-benzene	Total Xylenes	Total VOAs	MTBE	EDB	1,2-Di-chloro-ethane	Total Arsenic	Total Cad-mium	Total Chro-mium	Total Lead
Location	Date	(µg/L)	(µg/L)	(µg/L)	(µg/L)	(µg/L)	(µg/L)	(µg/L)	(µg/L)	(µg/L)	(µg/L)	(µg/L)	(µg/L)
MW-12	5/15/2001	2650	5850	790.0	1340		170	NS	NS	NS	NS	NS	NS
	5/24/2001	3720	11,000	1,280.0	3020		1160	NS	NS	NS	NS	NS	NS
	8/28/2001	1010	485	720.0	2505		250 U	NS	NS	NS	NS	NS	NS
	3/18, 3/19/2003	1.0 U	1.0 U	1.0 U	1.0 U		5.0 U	0.01 U	NS	NS	NS	NS	3 U
	1/14/2004	130	4.2	97.2	62		5.0 U	NS	NS	NS	NS	NS	NS
	7/26/2006	1300	9.8 I	440	35.7		57	NS	NS	NS	NS	NS	NS
	11/20/2007	58.3	116	26.7	19.2		11.5	NS	NS	NS	NS	NS	NS
	7/31/2010	320	11.6	195	87.6		3.20 I	NS	NS	NS	NS	NS	NS
MW-12R	5/24/2001	0.400 U	0.400 U	0.540 I	0.800 U		0.400 U	NS	NS	NS	NS	NS	NS
	1/23/2013	0.400 U	0.400 U	0.400 U	0.800 U		0.400 U	NS	NS	NS	NS	NS	NS
	6/25/2015	5.00	0.50 U	243	0.50 U		0.50 U	NS	NS	NS	NS	NS	NS
	4/10/2017	0.21 U	0.19 U	0.21 U	0.45 U		0.24 U	NS	NS	NS	NS	NS	2 U
MW-13	5/24/2001	1.0 U	1.0 U	1.0 U	3		5.0 U	NS	NS	NS	NS	NS	NS
	10/3/2001	1.0 U	1.0 U	1	3		5.0 U	NS	NS	NS	NS	NS	NS
	3/18, 3/19/2003	1.0 U	1.0 U	1.0 U	1.0 U		5.0 U	0.1 U	NS	NS	NS	NS	3 U
	1/13/2004	1.0 U	1.0 U	1.0 U	1.0 U		5.0 U	NS	NS	NS	NS	NS	NS
MW-14	5/24/2001	1.0 U	1.0 U	1	3		5.0 U	NS	NS	NS	NS	NS	NS
	3/18, 3/19/2003	1.0 U	1.0 U	1.0 U	1.0 U		5.0 U	0.1 U	NS	NS	NS	NS	3 U
	1/13/2004	1.0 U	1.0 U	1.0 U	1.0 U		5.0 U	NS	NS	NS	NS	NS	NS
MW-15	5/24/2001	1.0 U	1.0 U	1	3		5.0 U	NS	NS	NS	NS	NS	NS
	3/18, 3/19/2003	1.0 U	1.0 U	1.0 U	1.0 U		5.0 U	0.1 U	NS	NS	NS	NS	3 U
	1/13/2004	1.0 U	1.0 U	1.0 U	1.0 U		5.0 U	NS	NS	NS	NS	NS	NS
MW-16	9/13/2001	725	3.8	80	69.5		1870	NS	NS	NS	NS	NS	NS
	3/18, 3/19/2003	6.3	1.0 U	88.8	3.1		5.0 U	0.1 U	NS	NS	NS	NS	3 U
	1/13/2004	180	19.8	150	31.6		21.4	NS	NS	NS	NS	NS	NS
	7/26/2006	580	6.1 I	310	84.6		7.4 I	NS	NS	NS	NS	NS	NS
	11/20/2007	8.14	48.9	21.5	41.3		6.07	NS	NS	NS	NS	NS	NS
	9/9/2008	5.68	0.390 IV	5.92	1.2 I		1.18 I	NS	NS	NS	NS	NS	NS
	4/28/2009	26.5	2.77	19.7	17		4.85 I	NS	NS	NS	NS	NS	NS
	1/29/2010	6.45	1.54	51.7	27.2		2.03 I	NS	NS	NS	NS	NS	NS
	7/30/2010	1.79	0.201 U	8.71	3.2		0.460 U	NS	NS	NS	NS	NS	NS
MW-17	9/13/2001	400	90.6	120	179.9		275	NS	NS	NS	NS	NS	NS
	3/18, 3/19/2003	1.0 U	1.0 U	1.0 U	1.0 U		5.0 U	0.1 U	NS	NS	NS	NS	3 U
	1/13/2004	130	1 U	20.4	1 U		14.2	NS	NS	NS	NS	NS	NS
	1/12/2005	50	1 U	18	3.2		12	NS	NS	NS	NS	NS	NS
	7/26/2006	390	7.4 I	220	22.5		9.9 I	NS	NS	NS	NS	NS	NS
	10/26/2006	150	3.0 I	330	13.2		2.6 U	NS	NS	NS	NS	NS	NS
	1/25/2007	0.14 U	0.29 U	2.4	0.44 U		1.39 I	NS	NS	NS	NS	NS	NS
	11/20/2007	0.21 U	0.21 U	0.20 U	0.60 U		.78 U	NS	NS	NS	NS	NS	NS
	9/9/2008	0.900 I	0.270 I	0.860 I	0.55 U		0.420 I	NS	NS	NS	NS	NS	NS
	4/28/2009	3.29	1.31	11	11.9		0.20 U	NS	NS	NS	NS	NS	NS
	8/13/2009	0.646 I	0.21 U	0.449 I	1.46 I		0.339 I	NS	NS	NS	NS	NS	NS
7/30/2010	0.249 U	0.201 U	0.909 I	0.259 U		0.460 U	NS	NS	NS	NS	NS	NS	
MW-18	9/13/2001	1.9	1.0 U	1.0 U	1.0 U		5.0 U	NS	NS	NS	NS	NS	NS
	3/18, 3/19/2003	1.0 U	1.0 U	1.0 U	1.0 U		5.0 U	0.1 U	NS	NS	NS	NS	3 U
	1/13/2004	1.0 U	2.6	1.0 U	1.0 U		5.0 U	NS	NS	NS	NS	NS	NS
	1/12/2005	1 U	1 U	1.4	3 U		1 U	NS	NS	NS	NS	NS	NS
MW-19	10/3/2001	225	194	155	265		395	NS	NS	NS	NS	NS	NS
	3/18, 3/19/2003	22.2	1.0 U	9.1	1.0 U		5.0 U	0.1 U	NS	NS	NS	NS	3 U
	1/13/2004	1.0 U	1.0 U	1.0 U	1.0 U		7.2	NS	NS	NS	NS	NS	NS
	11/20/2007	0.21 U	0.21 U	0.20 U	0.60 U		0.78 U	NS	NS	NS	NS	NS	NS
	9/9/2008	0.17 U	0.21 IV	0.17 U	0.55 U		0.20 U	NS	NS	NS	NS	NS	NS

**TABLE 3: GROUNDWATER MONITORING WELL ANALYTICAL SUMMARY - VOCs and Metals**

Facility ID#: 108519274

Facility Name: Stricklands One Stop Mart

See notes at end of table.

Sample Location	Sample Date	Benzene (µg/L)	Toluene (µg/L)	Ethyl-benzene (µg/L)	Total Xylenes (µg/L)	Total VOAs (µg/L)	MTBE (µg/L)	EDB (µg/L)	1,2-Di-chloro-ethane (µg/L)	Total Arsenic (µg/L)	Total Cad-mium (µg/L)	Total Chro-mium (µg/L)	Total Lead (µg/L)
<b>MW-20</b>	10/3/2001	1.0 U	1.0 U	1.0 U	1.0 U		5.0 U	NS	NS	NS	NS	NS	NS
	3/18, 3/19/2003	1.0 U	1.0 U	1.0 U	1.0 U		5.0 U	0.1 U	NS	NS	NS	NS	3 U
	1/13/2004	1.0 U	1.0 U	1.0 U	1.0 U		5.0 U	NS	NS	NS	NS	NS	NS
	1/12/2005	1.0 U	1	57	6		9.7	NS	NS	NS	NS	NS	NS
	7/26/2006	360	11	310	126		160	NS	NS	NS	NS	NS	NS
	11/20/2007	0.4 I	0.21 U	0.20 U	0.60 U		1.46 I	NS	NS	NS	NS	NS	NS
	9/9/2008	0.17 U	0.250 IV	0.17 U	0.55 U		0.20 U	NS	NS	NS	NS	NS	NS
	1/29/2010	2.06	1.47	37.1	95.2		3.68 I	NS	NS	NS	NS	NS	NS
	7/30/2010	1.22	0.201 U	0.493 I	0.259 U		0.460 U	NS	NS	NS	NS	NS	NS
	8/15/2011	0.400 U	0.400 U	0.400 U	0.400 U		0.400 U	NS	NS	NS	NS	NS	NS
	10/16/2012	0.400 U	0.400 U	0.400 U	0.800 U		0.400 U	NS	NS	NS	NS	NS	NS
	1/23/2013	0.400 U	0.400 U	0.400 U	0.800 U		0.400 U	NS	NS	NS	NS	NS	NS
	4/10/2017	0.21 U	0.19 U	0.21 U	0.45 U		0.24 U	NS	NS	NS	NS	NS	2 U
<b>MW-21</b>	10/31/2001	1.0 U	1.0 U	1.0 U	1.0 U		5.0 U	NS	NS	NS	NS	NS	NS
<b>MW-22</b>	10/31/2001	1.0 U	1.0 U	1.0 U	1.0 U		5.0 U	NS	NS	NS	NS	NS	NS
<b>MW-23</b>	10/28/2015	0.10 U	0.54 I	0.50 U	0.50 U		0.50 U	NS	NS	NS	NS	NS	NS
	4/10/2017	0.21 U	0.19 U	0.21 U	0.45 U		0.24 U	NS	NS	NS	NS	NS	2 U
<b>MW-24</b>	10/28/2015	0.10 U	0.52 I	0.50 U	0.50 U		0.50 U	NS	NS	NS	NS	NS	NS
	4/10/2017	8.2	0.44 I	130	1.3 I		0.64 I	NS	NS	NS	NS	NS	2 U
<b>MW-25</b>	4/10/2017	0.21 U	0.19 U	0.21 U	0.45 U		0.24 U	NS	NS	NS	NS	NS	2 U
<b>MW-26</b>	4/10/2017	0.21 U	0.19 U	0.21 U	0.45 U		0.24 U	NS	NS	NS	NS	NS	2 U
<b>MW-27</b>	4/10/2017	0.21 U	0.19 U	0.21 U	0.45 U		0.24 U	NS	NS	NS	NS	NS	2 U
	GCTLs	1**	40**	30**	20**		20	0.02**	3**	10**	5**	100**	15**
	NADCs	100	400	300	200		200	2	300	100	50	1,000	150

Notes: NA = Not Available.

NS = Not Sampled.

GCTLs = Groundwater Cleanup Target Levels specified in Table I of Chapter 62-777, F.A.C.

NADCs = Natural Attenuation Default Source Concentrations specified in Table V of Chapter 62-777, F.A.C.

\*\* = As provided in Chapter 62-550, F.A.C.

If an analyte is not detected, report the method detection limit [i.e., 0.01 U or ND(0.01); BDL or <0.01 are not acceptable].

Freshwater Surface Water (FSW), Marine Surface Water (MSW) and Groundwater of Low Yield/Poor Quality (LY/PQ) CTLs should be added to the base of the table as applicable.

**TABLE 3: GROUNDWATER MONITORING WELL ANALYTICAL SUMMARY - PAHs and TRPHs**

Facility ID#: 108519274

Facility Name: Stricklands One Stop Mart

See notes at end of table.

Sample	TRPHs	Naphthalene	1-Methylnaphthalene	2-Methylnaphthalene	Acenaphthene	Acenaphthylene	Anthracene	Benzo (g,h,i) perylene	Fluoranthene	Fluorene	Phenanthrene	Pyrene	Benzo (a) pyrene	Benzo (a) anthracene	Benzo (b) fluoranthene	Benzo (k) fluoranthene	Chrysene	Dibenz (a,h) anthracene	Indeno (1,2,3-cd) pyrene	
Location	Date	(µg/L)	(µg/L)	(µg/L)	(µg/L)	(µg/L)	(µg/L)	(µg/L)	(µg/L)	(µg/L)	(µg/L)	(µg/L)	(µg/L)	(µg/L)	(µg/L)	(µg/L)	(µg/L)	(µg/L)	(µg/L)	
MW-1	6/14/2000	400	25	8	20	3 U				1.2			0.03 U	0.03 U		0.03 U				
	8/28/2001	NA	1.6	0.8	0.8	4.7				0.20 U			0.06 U	0.09 U		0.08 U				
	3/18,19/2003	100 U	1U	1 U	1 U	10 U				10 U			0.02 U	0.20 U		0.5 U				
	1/14/2004	300	22	12	6	10 U				10 U			0.02 U	0.20 U		0.5 U				
	1/13/2005	NA	15	8	8	3 U				5 U			0.02 U	0.20 U		0.5 U				
	7/25/2006	NA	7.5	5.3	3.9	0.2 I				0.065 I			0.034 U	0.042 U		0.039 U				
	10/26/2006	NA	NA	NA	NA	NA				NA			NA	NA		NA				
	1/24/2007	NA	NA	NA	NA	NA				NA			NA	NA		NA				
	11/20/2007	NA	0.076 U	0.034 U	0.11 U	0.033 U				0.04 U			0.034 U	0.031 U		0.033 U				
	9/9/2008	NA	NA	NA	NA	NA				NA			NA	NA		NA				
	4/28/2009	NA	0.034 U	0.026 U	0.027 U	0.027 U	0.026 U	0.0056 U	0.014 U	0.0078 U	0.011 U	0.014 U	0.0084 U	0.013 U	0.011 U	0.015 U	0.12 U	0.017 U	0.0056 U	0.011 U
	8/13/2009	NA	0.034 U	0.026 U	0.027 U	0.027 U	0.026 U	0.0056 U	0.014 U	0.0078 U	0.011 U	0.014 U	0.0084 U	0.013 U	0.011 U	0.015 U	0.12 U	0.017 U	0.0056 U	0.011 U
	1/29/2010	NA	NA	NA	NA	NA	NA	NA	NA	NA	NA	NA	NA	NA	NA	NA	NA	NA	NA	NA
	4/10/2017	125 U	0.0398 U	0.0449 U	0.0449 U	0.0419 U	0.0256 U	0.0388 U	0.0398 U	0.0398 U	0.048 U	0.0358 U	0.0317 U	0.0317 U	0.0358 U	0.0256 U	0.0358 U	0.0245 U	0.0368 U	0.0409 U
MW-2	6/14/2000	100 U	15	4	1U	3 U				1 U			0.03 U	0.03 U		0.03 U				
	8/28/2001	NA	39	11	5.7	1.5				0.20 U			0.06 U	0.09 U		0.8 U				
	3/18,19/2003	100 U	1 U	1 U	1 U	10 U				10 U			0.20 U	0.20 U		0.5 U				
	1/14/2004	NA	53	9	5 U	50 U				50 U			1 U	1U		2.5 U				
	1/12/2005	NA	177	20	32	3 U				5 U			0.2 U	0.20 U		0.5 U				
	7/25/2006	NA	17	2.1	2.9	0.028 U				0.035 I			0.034 U	0.042 U		0.039 U				
	10/26/2006	NA	NA	NA	NA	NA				NA			NA	NA		NA				
	1/25/2007	NA	NA	NA	NA	NA				NA			NA	NA		NA				
	11/20/2007	NA	NA	NA	NA	NA				NA			NA	NA		NA				
	9/9/2008	NA	0.78 U	0.036 U	0.11 U	0.034 U				0.41 U			0.035 U	0.032 U		0.34 U				
	4/28/2009	NA	12.4	2.29	3.23	0.027 U				0.0867 I			0.013 U	0.011 U		0.012 U				
	8/13/2009	NA	0.034 U	0.026 U	0.027 U	0.027 U				0.011 U			0.013 U	0.011 U		0.012 U				
	1/29/2010	NA	NA	NA	NA	NA				NA			NA	NA		NA				
	7/30/2010	NA	NA	NA	NA	NA				NA			NA	NA		NA				
	1/27/2011	NA	NA	NA	NA	NA				NA			NA	NA		NA				
	8/15/2011	NA	NA	NA	NA	NA				NA			NA	NA		NA				
	10/16/2012	NA	NA	NA	NA	NA				NA			NA	NA		NA				
	1/23/2013	NA	NA	NA	NA	NA				NA			NA	NA		NA				
	6/25/2015	770	78.8	17.8	21.3	0.16				0.29			NA	0.025 U		NA				
4/10/2017	1630	84.3	14.1	14.3	0.163	0.0258 U	0.0392 U	0.0403 U	0.0403 U	0.303	0.104	0.032 U	0.032 U	0.0361 U	0.0258 U	0.0361 U	0.0248 U	0.0372 U	0.0413 U	
1/6/2022	NA	32.1	3.9	5	0.32 U	0.32 U	0.2 U	0.032 U	0.2 U	0.2 U	0.2 U	0.032 U	0.032 U	0.032 U	0.032 U	0.032 U	0.032 U	0.032 U	0.032 U	

**TABLE 3: GROUNDWATER MONITORING WELL ANALYTICAL SUMMARY - PAHs and TRPHs**

Facility ID#: 108519274

Facility Name: Stricklands One Stop Mart

See notes at end of table.

Sample		TRPHs	Naphthalene	1-Methylnaphthalene	2-Methylnaphthalene	Acenaphthene	Acenaphthylene	Anthracene	Benzo (g,h,i) perylene	Fluoranthene	Fluorene	Phenanthrene	Pyrene	Benzo (a) pyrene	Benzo (a) anthracene	Benzo (b) fluoranthene	Benzo (k) fluoranthene	Chrysene	Dibenz (a,h) anthracene	Indeno (1,2,3-cd) pyrene
Location	Date	(µg/L)	(µg/L)	(µg/L)	(µg/L)	(µg/L)	(µg/L)	(µg/L)	(µg/L)	(µg/L)	(µg/L)	(µg/L)	(µg/L)	(µg/L)	(µg/L)	(µg/L)	(µg/L)	(µg/L)	(µg/L)	(µg/L)
MW-2D	5/24/2001	NA	NA	NA	NA	NA					NA			NA	0.03 U		NA			
	8/28/2001	NA	1.0 U	0.60 U	0.4 U	1.4 U					0.20 U			0.06 U	0.09 U		0.08 U			
	1/12/2005	NA	5 U	5 U	5 U	3 U					5 U			0.20 U	0.20 U		0.5 U			
	7/25/2006	NA	NA	NA	NA	NA					NA			NA	1U		NA			
	11/20/2007	NA	NA	NA	NA	NA					NA			NA	0.20 U		NA			
	9/9/2008	NA	NA	NA	NA	NA					NA			NA	0.042 U		NA			
	4/28/2009	NA	NA	NA	NA	NA					NA			NA	NA		NA			
	8/13/2009	NA	NA	NA	NA	NA					NA			NA	NA		NA			
	4/10/2017	125 U	0.0894 U	0.0449 U	0.0449 U	0.0419 U	0.0256 U	0.0388 U	0.0398 U	0.0398 U	0.048 U	0.0358 U	0.0317 U	0.0317 U	0.0358 U	0.0256 U	0.0358 U	0.0245 U	0.0368 U	0.0409 U
MW-3	6/14/2000	100 U	1.0 U	1.0 U	1.0 U	3 U					1 U			0.03 U	0.03 U		0.03 U			
	3/18, 3/19/2003	100 U	1 U	1 U	1 U	10 U					10 U			0.20 U	0.20 U		0.5 U			
	1/14/2004	NA	1 U	1 U	1 U	10 U					10 U			0.20 U	0.20 U		0.5 U			
	1/13/2005	NA	5 U	5 U	5 U	3 U					5 U			0.20 U	0.20 U		0.5 U			
	7/25/2006	NA	NA	NA	NA	NA					NA			NA	NA		NA			
	10/26/2006	NA	NA	NA	NA	NA					NA			NA	NA		NA			
	1/24/2007	NA	NA	NA	NA	NA					NA			NA	NA		NA			
	11/20/2007	NA	NA	NA	NA	NA					NA			NA	NA		NA			
	4/28/2009	NA	0.0363 U	0.026 U	0.030 U	0.027 U					0.011 U			0.013 U	0.011 U		0.012 U			
	8/13/2009	NA	0.034 U	0.026 U	0.027 U	0.027 U	0.026 U	0.0056 U	0.014 U	0.0078 U	0.011 U	0.014 U	0.0084 U	0.013 U	0.011 U	0.015 U	0.12 U	0.017 U	0.0056 U	0.011 U
1/29/2010	NA	NA	NA	NA	NA	NA	NA	NA	NA	NA	NA	NA	NA	NA	NA	NA	NA	NA	NA	
4/10/2017	125 U	0.0398 U	0.0449 U	0.0449 U	0.0419 U	0.0256 U	0.0388 U	0.0398 U	0.0398 U	0.048 U	0.0358 U	0.0317 U	0.0317 U	0.0358 U	0.0256 U	0.0358 U	0.0245 U	0.0368 U	0.0409 U	

**TABLE 3: GROUNDWATER MONITORING WELL ANALYTICAL SUMMARY - PAHs and TRPHs**

Facility ID#: 108519274

Facility Name: Stricklands One Stop Mart

See notes at end of table.

Sample		TRPHs	Naphthalene	1-Methylnaphthalene	2-Methylnaphthalene	Acenaphthene	Acenaphthylene	Anthracene	Benzo (g,h,i) perylene	Fluoranthene	Fluorene	Phenanthrene	Pyrene	Benzo (a) pyrene	Benzo (a) anthracene	Benzo (b) fluoranthene	Benzo (k) fluoranthene	Chrysene	Dibenz (a,h) anthracene	Indeno (1,2,3-cd) pyrene
Location	Date	(µg/L)	(µg/L)	(µg/L)	(µg/L)	(µg/L)	(µg/L)	(µg/L)	(µg/L)	(µg/L)	(µg/L)	(µg/L)	(µg/L)	(µg/L)	(µg/L)	(µg/L)	(µg/L)	(µg/L)	(µg/L)	(µg/L)
MW-4	6/14/2000	100 U	8	6	1.0 U	3 U					1 U			0.03 U	0.03 U		0.03 U			
	8/28/2001	NA	1.0 U	0.60 U	0.4 U	1.4 U					0.20 U			0.06 U	0.09 U		0.08 U			
	3/18, 3/19/2003	100 U	1 U	1 U	1 U	10 U					10 U			0.20 U	0.20 U		0.5 U			
	1/13/2004	NA	1 U	1 U	1 U	10 U					10 U			0.20 U	0.20 U		0.5 U			
	1/13/2005	NA	5 U	5 U	5 U	3 U					5 U			0.20 U	0.20 U		0.5 U			
	7/25/2006	NA	NA	NA	NA	NA					NA			NA	NA		NA			
	10/26/2006	NA	NA	NA	NA	NA					NA			NA	NA		NA			
	1/24/2007	NA	NA	NA	NA	NA					NA			NA	NA		NA			
	11/20/2007	NA	NA	NA	NA	NA					NA			NA	NA		NA			
	9/9/2008	NA	NA	NA	NA	NA					NA			NA	NA		NA			
	4/28/2009	NA	NA	NA	NA	NA					NA			NA	NA		NA			
	8/13/2009	NA	NA	NA	NA	NA					NA			NA	NA		NA			
	1/29/2010	NA	NA	NA	NA	NA					NA			NA	NA		NA			
4/10/2017	125 U	0.039 U	0.044 U	0.044 U	0.041 U	0.025 U	0.038 U	0.039 U	0.039 U	0.047 U	0.035 U	0.031 U	0.031 U	0.035 U	0.025 U	0.035 U	0.024 U	0.036 U	0.04 U	
MW-5	5/15/2001	NA	NA	NA	NA	NA					NA			NA	NA		NA			
	3/18, 3/19/2003	100 U	1 U	1 U	1 U	10 U					10 U			0.20 U	0.20 U		0.5 U			
	7/25/2006	NA	NA	NA	NA	NA					NA			NA	NA		NA			
	4/10/2017	125 U	0.0398 U	0.0449 U	0.0449 U	0.0419 U	0.0256 U	0.0388 U	0.0398 U	0.0398 U	0.048 U	0.0358 U	0.0317 U	0.0317 U	0.0358 U	0.0256 U	0.0358 U	0.0245 U	0.0368 U	0.0409 U
MW-6	5/15/2001	NA	NA	NA	NA	NA					NA			NA	NA		NA			
	3/18, 3/19/2003	100 U	1 U	1 U	1 U	10 U					10 U			0.20 U	0.20 U		0.5 U			
	1/14/2004	NA	1 U	1 U	1 U	10 U					10 U			0.20 U	0.20 U		0.5 U			
	1/12/2005	NA	5 U	5 U	5 U	5 U	3 U	0.3 U	0.2 U	5 U	5 U	5 U	0.3 U	0.20 U	0.20 U	0.2 U	0.5 U	1 U	0.2 U	0.2 U
	7/25/2006	NA	NA	NA	NA	NA					NA			NA	NA		NA			
	4/10/2017	125 U	0.0407 U	0.0459 U	0.0459 U	0.0428 U	0.0261 U	0.0396 U	0.0407 U	0.0407 U	0.049 U	0.0365 U	0.0323 U	0.0323 U	0.0365 U	0.0261 U	0.0365 U	0.025 U	0.0375 U	0.0417 U

**TABLE 3: GROUNDWATER MONITORING WELL ANALYTICAL SUMMARY - PAHs and TRPHs**

Facility ID#: 108519274

Facility Name: Stricklands One Stop Mart

See notes at end of table.

Sample		TRPHs	Naphthalene	1-Methylnaphthalene	2-Methylnaphthalene	Acenaphthene	Acenaphthylene	Anthracene	Benzo (g,h,i) perylene	Fluoranthene	Fluorene	Phenanthrene	Pyrene	Benzo (a) pyrene	Benzo (a) anthracene	Benzo (b) fluoranthene	Benzo (k) fluoranthene	Chrysene	Dibenz (a,h) anthracene	Indeno (1,2,3-cd) pyrene
Location	Date	(µg/L)	(µg/L)	(µg/L)	(µg/L)	(µg/L)	(µg/L)	(µg/L)	(µg/L)	(µg/L)	(µg/L)	(µg/L)	(µg/L)	(µg/L)	(µg/L)	(µg/L)	(µg/L)	(µg/L)	(µg/L)	(µg/L)
MW-7	5/15/2001	NA	NA	NA	NA	NA					NA			NA	NA		NA			
	8/28/2001	NA	27.9	11.6	5.8	2				0.20 U				0.06 U	0.09 U		0.08 U			
	3/18, 3/19/2003	1700	17	10	3	10 U				10 U				0.20 U	0.20 U		0.5 U			
	1/14/2004	600	39	17	2	10 U				10 U				0.20 U	0.20 U		0.5 U			
	1/12/2005	NA	39	7	11	3 U				5 U				0.20 U	0.20 U		0.5 U			
	7/25/2006	NA	32	3.1	5.1	0.028 U				0.043 I				0.034 U	0.042 U		0.039 U			
	10/26/2006	NA	NA	NA	NA	NA				NA				NA	NA		NA			
	1/24/2007	NA	NA	NA	NA	NA				NA				NA	NA		NA			
	11/20/2007	NA	39.2	7.2	9.02	0.0631 I				0.04 U				0.035 U	0.032 U		0.034 U			
	9/9/2008	NA	11.8	2.29	3.41	0.032 U				0.38 U				0.033 U	0.030 U		0.032 U			
	4/28/2009	NA	0.705 I	0.484 I	0.032 U	0.028 U				0.012 U				0.014 U	0.012 U		0.012 U			
	8/13/2009	NA	9.34	1.13	1.9	0.027 U				0.011 U				0.013 U	0.011 U		0.012 U			
	1/29/2010	NA	NA	NA	NA	NA				NA				NA	NA		NA			
	7/30/2010	NA	NA	NA	NA	NA				NA				NA	NA		NA			
	1/27/2011	NA	NA	NA	NA	NA				NA				NA	NA		NA			
	8/15/2011	NA	NA	NA	NA	NA				NA				NA	NA		NA			
	10/16/2012	NA	NA	NA	NA	NA				NA				NA	NA		NA			
	1/23/2013	NA	NA	NA	NA	NA				NA				NA	NA		NA			
	6/25/2015	NA	NA	NA	NA	NA				NA				NA	NA		NA			
	4/10/2017	661	21.2	6.01	3.48	0.0645 I	0.0278 U	0.0423 U	0.0434 U	0.0434 U	0.0705 I	0.0466 I	0.0345 U	0.0345 U	0.0389 U	0.0278 U	0.0389 U	0.0267 U	0.04 U	0.0445 U
	1/6/2022	NA	0.54 I	0.32 U	0.32 U	0.32 U	0.32 U	0.2 U	0.032 U	0.2 U	0.2 U	0.2 U	0.2 U	0.032 U	0.032 U	0.032 U	0.032 U	0.032 U	0.032 U	0.032 U

**TABLE 3: GROUNDWATER MONITORING WELL ANALYTICAL SUMMARY - PAHs and TRPHs**

Facility ID#: 108519274

Facility Name: Stricklands One Stop Mart

See notes at end of table.

Sample		TRPHs	Naphthalene	1-Methylnaphthalene	2-Methylnaphthalene	Acenaphthene	Acenaphthylene	Anthracene	Benzo (g,h,i) perylene	Fluoranthene	Fluorene	Phenanthrene	Pyrene	Benzo (a) pyrene	Benzo (a) anthracene	Benzo (b) fluoranthene	Benzo (k) fluoranthene	Chrysene	Dibenz (a,h) anthracene	Indeno (1,2,3-cd) pyrene
Location	Date	(µg/L)	(µg/L)	(µg/L)	(µg/L)	(µg/L)	(µg/L)	(µg/L)	(µg/L)	(µg/L)	(µg/L)	(µg/L)	(µg/L)	(µg/L)	(µg/L)	(µg/L)	(µg/L)	(µg/L)	(µg/L)	(µg/L)
MW-8	5/15/2001	NA	NA	NA	NA	NA					NA			NA	NA		NA			
	8/28/2001	NA	5.5	1.2	2	1.4 U					0.20 U			0.06 U	0.09 U		0.08 U			
	3/18, 3/19/2003	NA	4	1	7	10 U					10 U			0.20 U	0.20 U		0.5 U			
	1/13/2004	100 U	28	9	1	10 U					10 U			0.20 U	0.20 U		0.5 U			
	1/12/2005	NA	77	21	30	3 U					5 U			0.20 U	0.20 U		0.5 U			
	7/25/2006	NA	89	29	35	0.13 I					0.28 I			0.034 U	0.042 U		0.039 U			
	10/26/2006	NA	NA	NA	NA	NA					NA			NA	NA		NA			
	1/24/2007	NA	NA	NA	NA	NA					NA			NA	NA		NA			
	11/20/2007	NA	1.071	0.286 I	0.212 I	0.034 U					0.041 U			0.0501 I	0.0362 I		0.0406 I			
	9/9/2008	NA	0.666 I	0.169 I	0.11 U	0.034 U					0.041 U			0.035 U	0.032 U		0.034 U			
	4/28/2009	NA	11.5	1.63	1.91	0.028 U					0.201 I			0.014 U	0.012 U		0.012 U			
	8/13/2009	NA	5.16	1.53	0.830 I	0.027 U	0.027 U	0.0056 U	0.014 U	0.0078 U	0.0279 I	0.014 U	0.0084 U	0.013 U	0.011 U	0.015 U	0.012 U	0.017 U	0.0056 U	0.011 U
4/10/2017	126 U	0.0436 I	0.224	0.0489 U	0.0456 U	0.0278 U	0.0423 U	0.0434 U	0.0434 U	0.0523 U	0.0389 U	0.0345 U	0.0345 U	0.0389 U	0.0278 U	0.0389 U	0.0267 U	0.04 U	0.0445 U	
MW-9	5/15/2001	NA	NA	NA	NA	NA					NA			NA	NA		NA			
	3/18, 3/19/2003	100 U	1 U	1 U	1 U	10 U					10 U			0.20 U	0.20 U		0.5 U			
	1/13/2004	NA	820	26	20 U	200 U					200 U			4 U	4 U		10 U			
	1/12/2005	NA	5 U	5 U	5 U	16					5 U			0.20 U	0.20 U		0.5 U			
	7/25/2006	NA	16	6.4	0.52 I	26					0.51 I			0.034 U	0.042 U		0.039 U			
	10/26/2006	NA	NA	NA	NA	NA					NA			NA	NA		NA			
	1/24/2007	NA	NA	NA	NA	NA					NA			NA	NA		NA			
	11/20/2007	NA	0.075 U	0.034 U	0.11 U	0.039 I					1.68			0.034 U	0.031 U		0.033 U			
	4/28/2009	NA	NA	NA	NA	NA					NA			NA	NA		NA			
	8/13/2009	NA	NA	NA	NA	NA					NA			NA	NA		NA			
	4/10/2017	128 U	0.0434 U	0.0489 U	0.0489 U	0.139	0.0667 I	0.0423 U	0.0434 U	0.0434 U	0.0523 U	0.0389 U	0.0345 U	0.0345 U	0.0389 U	0.0278 U	0.0389 U	0.0267 U	0.04 U	0.0445 U

**TABLE 3: GROUNDWATER MONITORING WELL ANALYTICAL SUMMARY - PAHs and TRPHs**

Facility ID#: 108519274

Facility Name: Stricklands One Stop Mart

See notes at end of table.

Sample		TRPHs	Naphthalene	1-Methylnaphthalene	2-Methylnaphthalene	Acenaphthene	Acenaphthylene	Anthracene	Benzo (g,h,i) perylene	Fluoranthene	Fluorene	Phenanthrene	Pyrene	Benzo (a) pyrene	Benzo (a) anthracene	Benzo (b) fluoranthene	Benzo (k) fluoranthene	Chrysene	Dibenz (a,h) anthracene	Indeno (1,2,3-cd) pyrene
Location	Date	(µg/L)	(µg/L)	(µg/L)	(µg/L)	(µg/L)	(µg/L)	(µg/L)	(µg/L)	(µg/L)	(µg/L)	(µg/L)	(µg/L)	(µg/L)	(µg/L)	(µg/L)	(µg/L)	(µg/L)	(µg/L)	(µg/L)
MW-10	5/15/2001	NA	NA	NA	NA	NA					NA			NA	NA		NA			
	8/28/2001	NA	57.3	3.4	8.9	19.1				0.20 U				0.06 U	0.09 U		0.08 U			
	3/18, 3/19/2003	100 U	19	2	2	10 U				10 U				0.20 U	0.20 U		0.5 U			
	1/14/2004	NA	36	19	2	10 U				10 U				0.20 U	0.20 U		0.5 U			
	1/12/2005	NA	11	5 U	5 U	3 U				5 U				0.20 U	0.20 U		0.5 U			
	7/25/2006	NA	11	1.3	0.60 I	0.028 U				0.031 U				0.034 U	0.042 U		0.039 U			
	10/26/2006	NA	NA	NA	NA	NA				NA				NA	NA		NA			
	1/24/2007	NA	NA	NA	NA	NA				NA				NA	NA		NA			
	11/20/2007	NA	NA	NA	NA	NA				NA				NA	NA		NA			
	9/9/2008	NA	NA	NA	NA	NA				NA				NA	NA		NA			
	1/22/2009	NA	45.3	9.24	15.9	0.097 I				0.11 U				0.079 U	<0.13		0.10 U			
	4/28/2009	NA	3.27	1.79	1.49	0.0289 I				0.0382 I				0.013 U	0.011 U		0.012 U			
	8/13/2009	NA	4.78	0.880 I	0.785 I	0.027 U	0.027 U	0.0056 U	0.014 U	0.0078 U	0.0279 I	0.014 U	0.0084 U	0.013 U	0.011 U	0.015 U	0.012 U	0.017 U	0.0056 U	0.011 U
	1/29/2010	NA	NA	NA	NA	NA				NA				NA	NA		NA			
	7/30/2010	NA	NA	NA	NA	NA				NA				NA	NA		NA			
	1/27/2011	NA	NA	NA	NA	NA				NA				NA	NA		NA			
	8/15/2011	NA	NA	NA	NA	NA				NA				NA	NA		NA			
	10/16/2012	NA	NA	NA	NA	NA				NA				NA	NA		NA			
	1/23/2013	NA	NA	NA	NA	NA				NA				NA	NA		NA			
	6/25/2015	NA	NA	NA	NA	NA				NA				NA	NA		NA			
	4/11/2017	773	43.2	6.99	6.68	0.0428 U	0.0261 U	0.0396 U	0.0407 U	0.0407 U	0.049 U	0.0365 U	0.0323 U	0.0323 U	0.0365 U	0.0261 U	0.0365 U	0.025 U	0.0375 U	0.0417 U



**TABLE 3: GROUNDWATER MONITORING WELL ANALYTICAL SUMMARY - PAHs and TRPHs**

Facility ID#: 108519274

Facility Name: Stricklands One Stop Mart

See notes at end of table.

Sample	TRPHs	Naphthalene	1-Methylnaphthalene	2-Methylnaphthalene	Acenaphthene	Acenaphthylene	Anthracene	Benzo (g,h,i) perylene	Fluoranthene	Fluorene	Phenanthrene	Pyrene	Benzo (a) pyrene	Benzo (a) anthracene	Benzo (b) fluoranthene	Benzo (k) fluoranthene	Chrysene	Dibenz (a,h) anthracene	Indeno (1,2,3-cd) pyrene	
Location	Date	(µg/L)	(µg/L)	(µg/L)	(µg/L)	(µg/L)	(µg/L)	(µg/L)	(µg/L)	(µg/L)	(µg/L)	(µg/L)	(µg/L)	(µg/L)	(µg/L)	(µg/L)	(µg/L)	(µg/L)	(µg/L)	
MW-11	5/15/2001	NA	NA	NA	NA	NA				NA			NA	NA		NA				
	8/28/2001	NA	NA	0.60 U	0.4 U	1.4 U				0.20 U			0.06 U	0.09 U		0.08 U				
	3/18, 3/19/2003	100 U	100 U	1 U	1 U	10 U				10 U			0.20 U	0.20 U		0.5 U				
	1/14/2004	NA	NA	1 U	1 U	0 U				10 U			0.20 U	0.20 U		0.5 U				
	4/28/2009	NA	NA	0.026 U	0.030 U	0.027 U	0.027 U	0.0056 U	0.014 U	0.0078 U	0.0279 U	0.014 U	0.0084 U	0.013 U	0.011 U	0.015 U	0.012 U	0.017 U	0.0056 U	0.011 U
	4/11/2017	125 U	0.0403 U	0.0454 U	0.0454 U	0.0423 U	0.0258 U	0.0392 U	0.0403 U	0.0403 U	0.0485 U	0.0361 U	0.032 U	0.032 U	0.0361 U	0.0258 U	0.0361 U	0.0248 U	0.0372 U	0.0413 U
MW-12	5/15/2001	NA	NA	NA	NA	NA				NA			NA	NA		NA				
	5/24/2001	NA	NA	NA	NA	NA				NA			NA	NA		NA				
	8/28/2001	NA	<b>56.4</b>	7.2	16	<b>21.9</b>				0.20 U			0.06 U	0.09 U		0.08 U				
	3/18, 3/19/2003	100 U	1 U	1 U	1 U	10 U				10 U			0.20 U	0.20 U		0.5 U				
	1/14/2004	NA	4	2	1 U	10 U				10 U			0.20 U	0.20 U		0.5 U				
	7/26/2006	NA	<b>52</b>	2.8	2.8	0.028 U				0.031 U			0.034 U	0.042 U		0.039 U				
	11/20/2007	NA	0.076 U	0.034 U	0.11 U	0.033 U				0.04 U			0.034 U	0.0394 U		0.033 U				
	7/31/2010	NA	NA	NA	NA	NA				NA			NA	NA		NA				
MW-12R	5/24/2001	NA	NA	NA	NA	NA				NA			NA	NA		NA				
	1/23/2013	NA	NA	NA	NA	NA				NA			NA	NA		NA				
	6/25/2015	NA	<b>35.8</b>	1.0 U	1.0 U	0.025 U				0.025 U			0.025 U	0.025 U		0.025 U				
	4/11/2017	125 U	0.091 U	0.513	0.0449 U	0.0419 U	0.0256 U	0.0388 U	0.0398 U	0.0398 U	0.048 U	0.0358 U	0.0317 U	0.0317 U	0.0358 U	0.0256 U	0.0358 U	0.0245 U	0.0368 U	0.0409 U
MW-13	5/24/2001	NA	NA	NA	NA	NA				NA			NA	NA		NA				
	10/3/2001	NA	1.0 U	0.60U	0.4 U	1.4 U				0.20 U			0.60 U	0.09 U		0.08 U				
	3/18, 3/19/2003	100 U	1	1 U	1 U	10 U				10 U			0.20 U	0.20 U		0.5 U				
	1/13/2004	NA	1 U	1 U	1 U	10 U				10 U			0.20 U	0.20 U		0.5 U				
MW-14	5/24/2001	NA	NA	NA	NA	NA				NA			NA	NA		NA				
	3/18, 3/19/2003	100 U	1 U	1 U	1 U	10 U				10 U			0.20 U	0.20 U		0.5 U				
	1/13/2004	NA	1 U	1 U	1 U	10 U				10 U			0.20 U	0.20 U		0.5 U				
MW-15	5/24/2001	NA	NA	NA	NA	NA				NA			NA	NA		NA				
	3/18, 3/19/2003	100 U	1 U	1 U	1 U	10 U				10 U			0.20 U	0.20 U		0.5 U				
	1/13/2004	NA	1 U	1 U	1 U	10 U				10 U			0.20 U	0.20 U		0.5 U				

**TABLE 3: GROUNDWATER MONITORING WELL ANALYTICAL SUMMARY - PAHs and TRPHs**

Facility ID#: 108519274

Facility Name: Stricklands One Stop Mart

See notes at end of table.

Sample		TRPHs	Naphthalene	1-Methylnaphthalene	2-Methylnaphthalene	Acenaphthene	Acenaphthylene	Anthracene	Benzo (g,h,i) perylene	Fluoranthene	Fluorene	Phenanthrene	Pyrene	Benzo (a) pyrene	Benzo (a) anthracene	Benzo (b) fluoranthene	Benzo (k) fluoranthene	Chrysene	Dibenz (a,h) anthracene	Indeno (1,2,3-cd) pyrene
Location	Date	(µg/L)	(µg/L)	(µg/L)	(µg/L)	(µg/L)	(µg/L)	(µg/L)	(µg/L)	(µg/L)	(µg/L)	(µg/L)	(µg/L)	(µg/L)	(µg/L)	(µg/L)	(µg/L)	(µg/L)	(µg/L)	(µg/L)
MW-16	9/13/2001	NA	19.4	1.6	6.5	2.3					0.20 U			0.06 U	0.09 U		0.08 U			
	3/18, 3/19/2003	100 U	5	1 U	1 U	10 U					10 U			0.20 U	0.20 U		0.5 U			
	1/13/2004	NA	20	7	1	10 U					10 U			0.20 U	0.20 U		0.5 U			
	7/26/2006	NA	31	1.4	1.4	0.028 U					0.031 U			0.034 U	0.042 U		0.039 U			
	11/20/2007	NA	0.073 U	0.033 U	0.10 U	0.032 U					0.38 U			0.033 U	0.03 U		0.032 U			
	9/9/2008	NA	0.329 I	0.777 I	0.11 U	0.033 U					0.039 U			0.034 U	0.031 U		0.033 U			
	4/28/2009	NA	0.305 I	0.140 I	0.030 U	0.027 U					0.011 U			0.013 U	0.011 U		0.012 U			
	1/29/2010	NA	NA	NA	NA	NA					NA			NA	NA		NA			
7/30/2010	NA	NA	NA	NA	NA					NA			NA	NA		NA				
MW-17	9/13/2001	NA	3.2	2.2	4.5	1.4 U					0.20 U			0.06 U	0.09 U		0.08 U			
	3/18, 3/19/2003	100 U	1 U	1 U	1 U	10 U					10 U			0.20 U	0.20 U		0.5 U			
	1/13/2004	NA	1 U	1 U	1 U	10 U					10 U			0.20 U	0.20 U		0.5 U			
	1/12/2005	NA	5 U	5 U	5 U	3 U					5 U			0.20 U	0.20 U		0.5 U			
	7/26/2006	NA	NA	NA	NA	NA					NA			NA	NA		NA			
	10/26/2006	NA	NA	NA	NA	NA					NA			NA	NA		NA			
	1/25/2007	NA	NA	NA	NA	NA					NA			NA	NA		NA			
	11/20/2007	NA	NA	NA	NA	NA					NA			NA	NA		NA			
	9/9/2008	NA	NA	NA	NA	NA					NA			NA	NA		NA			
4/28/2009	NA	NA	NA	NA	NA					NA			NA	NA		NA				
8/13/2009	NA	NA	NA	NA	NA					NA			NA	NA		NA				
7/30/2010	NA	NA	NA	NA	NA					NA			NA	NA		NA				
MW-18	9/13/2001	NA	1.0 U	0.60 U	0.4 U	1.4 U					0.20 U			0.06 U	0.09 U		0.08 U			
	3/18, 3/19/2003	100 U	1 U	1 U	1 U	10 U					10 U			0.20 U	0.20 U		0.5 U			
	1/13/2004	NA	1 U	1 U	1 U	101 U					10 U			0.20 U	0.20 U		0.5 U			
	1/12/2005	NA	5 U	5 U	5 U	3 U					5 U			0.20 U	0.20 U		0.5 U			
MW-19	10/3/2001	NA	1.0 U	0.60 U	0.4 U	1.4 U					0.20 U			0.06 U	0.09 U		0.08 U			
	3/18, 3/19/2003	100 U	1 U	1 U	1 U	10 U					10 U			0.20 U	0.20 U		0.5 U			
	1/13/2004	NA	1 U	1 U	1 U	101 U					10 U			0.20 U	0.20 U		0.5 U			
	11/20/2007	NA	NA	NA	NA	NA					NA			NA	NA		NA			
	9/9/2008	NA	NA	NA	NA	NA					NA			NA	NA		NA			

**TABLE 3: GROUNDWATER MONITORING WELL ANALYTICAL SUMMARY - PAHs and TRPHs**

Facility ID#: 108519274

Facility Name: Stricklands One Stop Mart

See notes at end of table.

Sample Location	Date	TRPHs (µg/L)	Naphthalene (µg/L)	1-Methylnaphthalene (µg/L)	2-Methylnaphthalene (µg/L)	Acenaphthene (µg/L)	Acenaphthylene (µg/L)	Anthracene (µg/L)	Benzo (g,h,i) perylene (µg/L)	Fluoranthene (µg/L)	Fluorene (µg/L)	Phenanthrene (µg/L)	Pyrene (µg/L)	Benzo (a) pyrene (µg/L)	Benzo (a) anthracene (µg/L)	Benzo (b) fluoranthene (µg/L)	Benzo (k) fluoranthene (µg/L)	Chrysene (µg/L)	Dibenz (a,h) anthracene (µg/L)	Indeno (1,2,3-cd) pyrene (µg/L)
MW-20	10/3/2001	NA	1.0 U	0.60 U	0.4 U	1.4 U					0.20 U			0.06 U	0.09 U		0.08 U			
	3/18, 3/19/2003	100 U	1 U	1 U	1 U	10 U					10 U			0.20 U	0.20 U		0.5 U			
	1/13/2004	NA	1 U	1 U	1 U	10 U					10 U			0.20 U	0.20 U		0.5 U			
	1/12/2005	NA	5 U	5 U	5 U	3 U					5 U			0.20 U	0.20 U		0.5 U			
	7/26/2006	NA	NA	NA	NA	NA					NA			NA	NA		NA			
	11/20/2007	NA	NA	NA	NA	NA					NA			NA	NA		NA			
	9/9/2008	NA	NA	NA	NA	NA					NA			NA	NA		NA			
	1/29/2010	NA	NA	NA	NA	NA					NA			NA	NA		NA			
	7/30/2010	NA	NA	NA	NA	NA					NA			NA	NA		NA			
	8/15/2011	NA	NA	NA	NA	NA					NA			NA	NA		NA			
	10/16/2012	NA	NA	NA	NA	NA					NA			NA	NA		NA			
	1/23/2013	NA	NA	NA	NA	NA					NA			NA	NA		NA			
	4/11/2017	125 U	0.0398 U	0.0449 U	0.0449 U	0.0419 U	0.0256 U	0.0388 U	0.0398 U	0.0398 U	0.048 U	0.0358 U	0.0317 U	0.0317 U	0.0358 U	0.0256 U	0.0358 U	0.0245 U	0.0368 U	0.0409 U
MW-21	10/31/2001	NA	NA	NA	NA	NA					NA			NA	NA		NA			
MW-22	10/31/2001	NA	NA	NA	NA	NA					NA			NA	NA		NA			
MW-23	10/28/2015	55.0 U	1.0 U	1.0 U	1.0 U	0.025 U	0.025 U	0.025 U	0.025 U	0.025 U	0.025 U	0.050 U	0.025 U	0.025 U	0.025 U	0.025 U	0.025 U	0.025 U	0.025 U	0.025 U
	4/11/2017	125 U	0.0398 U	0.0449 U	0.0449 U	0.0419 U	0.0256 U	0.0388 U	0.0398 U	0.0398 U	0.048 U	0.0358 U	0.0317 U	0.0317 U	0.0358 U	0.0256 U	0.0358 U	0.0245 U	0.0368 U	0.0409 U
MW-24	10/28/2015	190	1.0 U	1.0 U	1.0 U	0.025 U	0.025 U	0.025 U	0.025 U	0.025 U	0.025 U	0.050 U	0.025 U	0.025 U	0.025 U	0.025 U	0.025 U	0.025 U	0.025 U	0.025 U
	4/11/2017	627	6.36	0.832	0.0449 U	0.0419 U	0.0256 U	0.0388 U	0.0398 U	0.0398 U	0.048 U	0.0358 U	0.0317 U	0.0317 U	0.0358 U	0.0256 U	0.0358 U	0.0245 U	0.0368 U	0.0409 U
MW-25	4/11/2017	125 U	0.0398 U	0.0449 U	0.0449 U	0.0419 U	0.0256 U	0.0388 U	0.0398 U	0.0398 U	0.048 U	0.0358 U	0.0317 U	0.0317 U	0.0358 U	0.0256 U	0.0358 U	0.0245 U	0.0368 U	0.0409 U
MW-26	4/11/2017	125 U	0.0398 U	0.0449 U	0.0449 U	0.0419 U	0.0256 U	0.0388 U	0.0398 U	0.0398 U	0.048 U	0.0358 U	0.0317 U	0.0317 U	0.0358 U	0.0256 U	0.0358 U	0.0245 U	0.0368 U	0.0409 U
MW-27	4/11/2017	125 U	0.0398 U	0.0449 U	0.0449 U	0.0419 U	0.0256 U	0.0388 U	0.0398 U	0.0398 U	0.048 U	0.0358 U	0.0317 U	0.0317 U	0.0358 U	0.0256 U	0.0358 U	0.0245 U	0.0368 U	0.0409 U
<b>GCTLs</b>		5,000	14	28	28	20	210	2,100	210	280	280	210	210	0.2**	0.05 <sup>a</sup>	0.05 <sup>a</sup>	0.5	4.8	0.005 <sup>a</sup>	0.05 <sup>a</sup>
<b>NADCs</b>		50,000	140	280	280	200	2,100	21,000	2,100	2,800	2,800	2,100	2,100	20	5	5	50	480	0.5	5

Notes: NA = Not Available.

NS = Not Sampled.

GCTLs = Groundwater Cleanup Target Levels specified in Table I of Chapter 62-777, F.A.C.

NADCs = Natural Attenuation Default Source Concentrations specified in Table V of Chapter 62-777, F.A.C.

\*\* = As provided in Chapter 62-550, F.A.C.

<sup>a</sup> = See the October 12, 2004 "Guidance for the Selection of Analytical Methods and for the Evaluation of Practical Quantitation Limits" to determine how to evaluate data when the CTL is lower than the PQL.

on limit [i.e., 0.01 U or ND(0.01); BDL or <0.01 are not acceptable].

of Low Yield/Poor Quality (LY/PQ) CTLs should be added to the base of the table as applicable.

### TABLE 4: GROUNDWATER ELEVATION TABLE

Facility Name: Stricklands Food Mart)

All Measurements = Feet

Facility ID#: 108519274

No Data = Blank

WELL NO.	MW-1			MW-2			MW-3			MW-4			MW-5		
DIAMETER	2			2			2			2			1		
WELL DEPTH	17			17			17			17			14		
SCREEN INTERVAL	2-17			2-17			2-17			2-17			4-14		
TOC ELEVATION	198.67			198.27			199.95			198.73			198.61		
DATE	ELEV	DTW	FP	ELEV	DTW	FP	ELEV	DTW	FP	ELEV	DTW	FP	ELEV	DTW	FP
5/31/2000	189.3	9.37	NO	189.31	8.96	NO	189.48	10.47	NO	189.42	9.31	NO	189.3	9.31	NO
6/14/2000	189.15	9.52	NO	189.17	9.1	NO	189.32	10.63	NO	189.27	9.46	NO	189.15	9.46	NO
5/15/2001		NM			NM			NM			NM		189.85	8.76	NO
8/28/2001	190.44	8.23	NO	190.39	7.88	NO	190.59	9.36	NO	190.49	8.24	NO	190.5	8.11	NO
3/18 & 19/2003	195.22	3.45	NO	194.72	3.55	NO	195.42	4.53	NO	195.29	3.44	NO	195.28	3.33	NO
1/13/2004	192.96	5.71	NO	192.98	5.29	NO	193.15	6.8	NO	193.12	5.61	NO	192.97	5.64	NO
1/12/2005		NM		195.37	2.9	NO		NM			NM			NM	
1/13/2005	195.3	3.37	NO		NM		195.62	4.33	NO	195.5	3.23	NO		NM	
7/25/2006	192.31	6.36	NO	192.26	6.01	NO	192.45	7.5	NO	192.38	6.35	NO	192.26	6.35	NO
7/27/2006	192.18	6.49	NO	192.18	6.09	NO	192.38	7.57	NO	192.39	6.34	NO	192.19	6.42	NO
7/31/2006	192.46	6.21	NO	192.38	5.89	NO	192.62	7.33	NO	192.51	6.22	NO	192.5	6.11	NO
8/3/2006	192.52	6.15	NO	192.51	5.76	NO	192.69	7.26	NO	192.61	6.12	NO	192.52	6.09	NO
8/10/2006	192.26	6.41	NO	192.21	6.06	NO	192.39	7.56	NO	192.28	6.45	NO	192.22	6.39	NO
8/17/2006	192.01	6.66	NO	191.96	6.31	NO	192.14	7.81	NO	192.1	6.63	NO	191.96	6.65	NO
8/24/2006	191.96	6.71	NO	191.97	6.3	NO	192.15	7.8	NO	192.07	6.66	NO	192	6.61	NO
9/6/2006		NM			NM			NM			NM			NM	
9/14/2006		NM			NM			NM			NM			NM	
9/21/2006		NM		191.75	6.52	NO	191.95	8	NO	191.88	6.85	NO	191.78	6.83	NO
9/28/2006	191.62	7.05	NO	191.61	6.66	NO	191.8	8.15	NO	191.72	7.01	NO	191.62	6.99	NO
10/5/2006	191.4	7.27	NO	191.46	6.81	NO	191.63	8.32	NO	191.55	7.18	NO	191.44	7.17	NO
10/12/2006	191.36	7.31	NO	191.31	6.96	NO	191.52	8.43	NO	191.47	7.26	NO	191.32	7.29	NO
10/19/2006	191.2	7.47	NO	191.15	7.12	NO	191.3	8.65	NO	191.28	7.45	NO	191.15	7.46	NO
10/26/2006	191.04	7.63	NO	191.07	7.2	NO	191.25	8.7	NO	191.18	7.55	NO	191.07	7.54	NO
11/16/2006	190.87	7.8	NO	190.85	7.42	NO	191.05	8.9	NO	191	7.73	NO	189.9	8.71	NO
12/20/2006	190.27	8.4	NO	190.32	7.95	NO	190.45	9.5	NO	190.38	8.35	NO	190.31	8.3	NO
1/24/2007	190.43	8.24	NO	190.46	7.81	NO	190.6	9.35	NO	190.55	8.18	NO	190.44	8.17	NO
11/20/2007	191.64	7.03	NO	191.61	6.66	NO	191.8	8.15	NO	191.71	7.02	NO		NM	
9/9/2008	194.85	3.82	NO	194.78	3.49	NO	195.04	4.91	NO	194.91	3.82	NO	194.87	3.74	NO
1/27/2009		NM		192.43	5.84	NO		NM			NM			NM	
1/27/2009	192.29	6.38	NO	192.31	5.96	NO	192.5	7.45	NO	192.49	6.24	NO	192.32	6.29	NO
1/28/2009	192.53	6.14	NO	192.41	5.86	NO	192.65	7.3	NO	192.44	6.29	NO	189.43	9.18	NO
2/9/2009	192.85	5.82	NO	192.85	5.42	NO	193.03	6.92	NO	192.96	5.77	NO	193.01	5.6	NO
2/25/2009	192.56	6.11	NO	192.56	5.71	NO	192.74	7.21	NO	192.67	6.06	NO	192.57	6.04	NO
3/24/2009	192.07	6.6	NO	192.06	6.21	NO	192.25	7.7	NO	192.2	6.53	NO	192.07	6.54	NO
4/27/2009	193.19	5.48	NO	193.16	5.11	NO	193	6.95	NO	193.27	5.46	NO	193.2	5.41	NO
4/28/2009	193.21	5.46	NO	193.18	5.09	NO	193.38	6.57	NO	193.29	5.44	NO	193.23	5.38	NO
5/26/2009	195.21	3.46	NO	195.22	3.05	NO	195.41	4.54	NO	195.19	3.54	NO	195.41	3.2	NO
6/23/2009	195.53	3.14	NO	195.52	2.75	NO	195.77	4.18	NO	195.67	3.06	NO	195.6	3.01	NO
7/28/2009	195.72	2.95	NO	195.8	2.47	NO	196.05	3.9	NO	195.97	2.76	NO	195.83	2.78	NO
8/13/2009	195.71	2.96	NO	195.65	2.62	NO	195.9	4.05	NO	195.81	2.92	NO	195.69	2.92	NO
1/29/2010	194.43	4.24	NO	194.39	3.88	NO	194.6	5.35	NO	194.5	4.23	NO	194.46	4.15	NO
7/30/2010		NM		193.76	4.51	NO	193.99	5.96	NO	193.87	4.86	NO	193.81	4.8	NO
1/27/2011	191.19	7.48	NO	191.19	7.08	NO	191.37	8.58	NO	191.29	7.44	NO	191.2	7.41	NO
8/15/2001	191.58	7.09	NO	191.56	6.71	NO	191.73	8.22	NO	191.65	7.08	NO		NM	
10/16/2012	195.23	3.44	NO	195.18	3.09	NO	195.42	4.53	NO	195.32	3.41	NO	195.24	3.37	NO
1/23/2013		NM		193.49	4.78			NM			NM			NM	
6/25/2015		NM		192.71	5.56			NM			NM			NM	
10/28/2015	195.3	3.37		195.23	3.04		195.48	4.47		195.36	3.37		195.32	3.29	
4/10/2017	191.37	7.3		191.38	6.89		191.49	8.46		191.44	7.29		191.36	7.25	
1/6/2022		NM		194.51	3.76			NM			NM			NM	

### TABLE 4: GROUNDWATER ELEVATION TABLE

Facility Name: **Royal Lion Food Mart (Former Stricklands One Stop Mart)**

All Measurements = Feet

Facility ID#: **108519274**

No Data = Blank

WELL NO.	MW-6	MW-7	MW-8	MW-9	MW-10
DIAMETER	1	1	1	1	1
WELL DEPTH	14	14	14	14	14
SCREEN INTERVAL	4-14	4-14	4-14	4-14	4-14
TOC ELEVATION	198.3	198.75	198.55	198.5	197.42

DATE	ELEV	DTW	FP	ELEV	DTW	FP	ELEV	DTW	FP	ELEV	DTW	FP	ELEV	DTW	FP
5/31/2000	188.99	9.31	NO		NI			NI			NI			NI	
6/14/2000	188.84	9.46	NO		NI			NI			NI			NI	
5/15/2001		NM		189.97	8.78	NO	189.85	8.7	NO	189.77	8.73	NO	189.56	7.86	NO
5/24/2001		NM		190.56	8.19	NO	190.45	8.1	NO	190.39	8.11	NO	190.15	7.27	NO
8/28/2001	190.39	7.91	NO		NM			NM			NM			NM	
9/13/2001	198.3				NM			NM			NM			NM	
8/18/2003	195.19	3.11	NO	195.36	3.39	NO	195.25	3.3	NO	195.16	3.34	NO	194.9	2.52	NO
1/13/2004	193.01	5.29	NO	193.15	5.6	NO	193.05	5.5	NO	192.88	5.62	NO	192.69	4.73	NO
1/12/2005	195.35	2.95	NO	195.55	3.2	NO		NM		195.28	3.22	NO	195.05	2.37	NO
1/13/2015		NM			NM		195.42	3.13	NO		NM			NM	
7/25/2006	192.29	6.01	NO	192.44	6.31		192.34	6.21	NO	192.18	6.32	NO	191.95	5.47	NO
7/27/2006	192.22	6.08	NO	192.44	6.31	NO	192.25	6.3	NO	192.17	6.33	NO	191.89	5.53	NO
7/31/2006	192.39	5.91	NO	192.59	6.16	NO	192.42	6.13	NO	192.29	6.21	NO	192.17	5.25	NO
8/3/2006	192.51	5.79	NO	192.71	6.04	NO	192.56	5.99	NO	192.44	6.06	NO	192.22	5.2	NO
8/10/2006	192.18	6.12	NO	192.4	6.35	NO	192.25	6.3	NO	192.15	6.35	NO	191.89	5.53	NO
8/17/2006	191.99	6.31	NO	192.15	6.6	NO	192.03	6.52	NO	191.89	6.61	NO	191.7	5.72	NO
8/24/2006	191.98	6.32	NO	192.12	6.63	NO	192.01	6.54	NO	191.93	6.57	NO	192.02	5.4	NO
9/6/2006		NM			NM			NM			NM			NM	
9/14/2006		NM			NM			NM			NM			NM	
9/21/2006	191.77	6.53	NO	191.94	6.81	NO	191.79	6.76	NO	191.69	6.81	NO	191.71	5.71	NO
9/28/2006	191.62	6.68	NO	191.78	6.97	NO	191.67	6.88	NO	191.55	6.95	NO	191.34	6.08	NO
10/5/2006	191.48	6.82	NO	191.59	7.16	NO	191.47	7.08	NO	191.37	7.13	NO	191.2	6.22	NO
10/12/2006	191.37	6.93	NO	191.48	7.27	NO	191.39	7.16	NO	191.28	7.22	NO	191.1	6.32	NO
10/19/2006	191.19	7.11	NO	191.3	7.45	NO	191.21	7.34	NO	191.09	7.41	NO	190.9	6.52	NO
10/26/2006	191.08	7.22	NO	191.21	7.54	NO	191.13	7.42	NO	191	7.5	NO	190.78	6.64	NO
11/16/2006	190.9	7.4	NO	191.04	7.71	NO	190.95	7.6	NO	190.79	7.71	NO		NM	
12/20/2006	188.59	9.71	NO	190.4	8.35	NO	190.35	8.2	NO	190.2	8.3	NO	190.07	7.35	NO
1/24/2007	190.46	7.84	NO	190.6	8.15	NO	190.5	8.05	NO	190.39	8.11	NO	190.19	7.23	NO
11/20/2007		NM		191.82	6.93	NO	191.67	6.88	NO	191.57	6.93	NO	191.32	6.1	NO
9/9/2008	194.77	3.53	NO	195.02	3.73	NO	194.85	3.7	NO	194.73	3.77	NO	194.45	2.97	NO
1/22/2009	192.43	5.87	NO		NM			NM		192.35	6.15	NO	192.12	5.3	NO
1/27/2009	192.39	5.91	NO	192.4	6.35	NO	192.41	6.14	NO	192.23	6.27	NO	192.02	5.4	NO
1/28/2009	192.66	5.64	NO	192.45	6.3	NO	192.45	6.1	NO	189.34	9.16	NO		NM	
2/9/2009	192.88	5.42	NO	192.97	5.78	NO	192.88	5.67	NO	192.68	5.82	NO	192.58	4.84	NO
2/25/2009	192.56	5.74	NO	192.74	6.01	NO	192.6	5.95	NO	192.48	6.02	NO	192.26	5.16	NO
3/24/2009	192.09	6.21	NO	192.25	6.5	NO	192.13	6.42	NO	191.99	6.51	NO	191.77	5.65	NO
4/27/2009	193.18	5.12	NO	193.42	5.33	NO	193.21	5.34	NO	193.17	5.33	NO	192.85	4.57	NO
4/28/2009	193.21	5.09	NO	193.37	5.38	NO	193.25	5.3	NO	193.14	5.36	NO	192.83	4.59	NO
5/26/2009	195.11	3.19	NO	195.43	3.32	NO	195.22	3.33	NO	195.24	3.26	NO	194.82	2.6	NO
6/23/2009	195.54	2.76	NO	195.71	3.04	NO	195.6	2.95	NO	195.47	3.03	NO	195.18	2.24	NO
7/28/2009	195.82	2.48	NO	196.02	2.73	NO	195.83	2.72	NO	195.7	2.8	NO	195.42	2	NO
8/13/2009	195.7	2.6	NO	195.91	2.84	NO	195.76	2.79	NO	195.59	2.91	NO	195.34	2.08	NO
1/29/2010	194.42	3.88	NO	194.6	4.15	NO	194.46	4.09	NO	194.36	4.14	NO	194.11	3.31	NO
7/30/2010	193.77	4.53	NO	194.03	4.72	NO	193.84	4.71	NO	194.1	4.4	NO	193.39	4.03	NO
1/27/2011	191.22	7.08	NO	191.37	7.38	NO	191.26	7.29	NO	191.1	7.4	NO	190.9	6.52	NO
8/15/2011	191.56	6.74	NO	191.76	6.99	NO	191.62	6.93	NO	191.52	6.98	NO	191.3	6.12	NO
10/16/2012	195.21	3.09	NO	195.45	3.3	NO	195.27	3.28	NO	195.15	3.35	NO	194.9	2.52	NO
1/23/2013		NM		193.68	5.07			NM			NM		193.2	4.22	
6/25/2015	192.64	5.66		192.77	5.98			NM			NM		192.77	4.65	
10/28/2015	195.22	3.08		195.47	3.28		195.29	3.26		195.19	3.31		194.93	2.49	
4/10/2017	191.39	6.91		191.82	6.93		191.4	7.15		191.33	7.17		191.17	6.25	
1/6/2022		NM		194.71	4.04			NM		194.43	4.07			NM	

### TABLE 4: GROUNDWATER ELEVATION TABLE

Facility Name: Royal Lion Food Mart (Former Stricklands One Stop Mart)  
 Facility ID#: 108519274

All Measurements = Feet  
 No Data = Blank

WELL NO.	MW-11	MW-12	MW-12R	MW-13	MW-14
DIAMETER	1	1	2	1	1
WELL DEPTH	14	14	12	14	14
SCREEN INTERVAL	4-14	4-14	2-12	4-14	4-14
TOC ELEVATION	197.55	197.22	197.54	197.18	197.49

DATE	ELEV	DTW	FP	ELEV	DTW	FP	ELEV	DTW	FP	ELEV	DTW	FP	ELEV	DTW	FP
5/15/2001	189.52	8.03	NO	189.29	7.93	NO		NI			NI			NI	
5/24/2001	190.12	7.43	NO	189.92	7.3	NO		NI		188.86	8.32	NO	189.08	8.41	NO
8/28/2001		NM			NM			NI		189.67	7.51	NO	189.85	7.64	NO
9/13/2001		NM			NM			NI			NM			NM	
3/18 & 19/2001	194.88	2.67	NO	194.66	2.56	NO		NI		194.34	2.84	NO	194.58	2.91	NO
1/13/2004	192.65	4.9	NO	192.43	4.79	NO		NI		192.06	5.12	NO	192.31	5.18	NO
1/12/2005		NM			NM			NI			NM			NM	
1/13/2005		NM			NM			NI			NM			NM	
7/25/2006	191.9	5.65	NO	192.16	5.06			NI		191.36	5.82	NO	191.57	5.92	NO
7/27/2006	191.85	5.7	NO		Damaged			NI			NM			NM	
7/31/2006	192.14	5.41	NO					NI			NM			NM	
8/3/2006	192.18	5.37	NO					NI			NM			NM	
8/10/2006	191.84	5.71	NO					NI			NM			NM	
8/17/2006	191.65	5.9	NO					NI			NM			NM	
8/24/2006	191.75	5.8	NO					NI			NM			NM	
9/6/2006		NM						NI			NM			NM	
9/14/2006		NM						NI			NM			NM	
9/21/2006	191.85	5.7	NO					NI			NM			NM	
9/28/2006	191.3	6.25	NO					NI			NM			NM	
10/5/2006	191.14	6.41	NO					NI			NM			NM	
10/12/2006	191.02	6.53	NO					NI			NM			NM	
10/19/2006	190.84	6.71	NO					NI			NM			NM	
1/26/2006	190.73	6.82	NO					NI			NM			NM	
11/16/2006		NM						NI			NM			NM	
12/20/2006	190.04	7.51	NO					NI			NM			NM	
1/24/2007	190.16	7.39	NO					NI		189.72	7.46	NO	189.91	7.58	NO
11/20/2007		NM						NI			NM			NM	
9/9/2008	194.41	3.14	NO					NI		Could Not Locate			Could Not Locate		
1/22/2009	192.06	5.49	NO					NI							
1/27/2009	191.97	5.58	NO					NI							
1/28/2009		NM						NI							
2/9/2009	192.55	5	NO					NI							
2/25/2009	192.21	5.34	NO					NI							
3/24/2009	190.72	6.83	NO					NI							
4/27/2009	192.8	4.75	NO					NI							
4/28/2009	192.79	4.76	NO					NI							
5/26/2009	195.07	2.48	NO					NI							
6/23/2009	195.13	2.42	NO					NI							
7/28/2009	195.38	2.17	NO					NI							
8/13/2009	195.3	2.25	NO					NI							
1/29/2010	194.07	3.48	NO					NI							
7/30/2010	193.35	4.2	NO	193.51	3.71	NO		NI							
1/27/2011	190.85	6.7	NO		Destroyed			NI		Destroyed			Destroyed		
8/15/2011	191.27	6.28	NO				194.57	2.97	NO						
10/16/2012	194.86	2.69	NO					NI							
1/23/2013		NM					193.19	4.35							
6/25/2015		NM					192.45	5.09							
10/28/2015		NM					194.66	2.88							
4/10/2017	191.13	6.42					190.99	6.55							

### TABLE 4: GROUNDWATER ELEVATION TABLE

Facility Name: **Royal Lion Food Mart (Former Stricklands One Stop Mart)**  
 Facility ID#: **108519274**

All Measurements = Feet  
 No Data = Blank

WELL NO.	MW-15	MW-16	MW-17	MW-18	MW-19
DIAMETER	1	1	1	1	1
WELL DEPTH	14	14	14	14	14
SCREEN INTERVAL	4-14	4-14	4-14	4-14	4-14
TOC ELEVATION	197.74	198.6	NM	NM	NM

DATE	ELEV	DTW	FP	ELEV	DTW	FP	ELEV	DTW	FP	ELEV	DTW	FP	ELEV	DTW	FP
5/24/2001	188.72	9.02	NO												
8/28/2001	189.79	7.95	NO												
9/13/2001		NM		191.71	6.89	NO		6.72	NO		7.09	NO		NM	
10/3/2001		NM			NM			NM			NM			6.36	
10/31/2001		NM			NM			NM			NM			NM	
3/18 & 19/2003	194.57	3.17	NO	195.95	2.65	NO		2.44	NO		2.82	NO		3.28	
1/13/2004		5.39	NO	193.74	4.86	NO		4.7	NO		5.05	NO		5.56	
1/12/2005		NM			NM			2.3	NO		2.7	NO		NM	
1/13/2005	191.65	6.09	NO		NM			NM			NM			NM	
7/25/2006		NM		193	5.6	NO		5.41	NO		Destroyed				6.12
7/27/2006		NM			NM			NM							NM
7/31/2006		NM			NM			NM							NM
8/3/2006		NM			NM			NM							NM
8/10/2006		NM			NM			NM							NM
8/17/2006		NM			NM			NM							NM
8/24/2006		NM			NM			NM							NM
9/6/2006		NM			NM			NM							NM
9/14/2006		NM			NM			NM							NM
9/21/2006		NM			NM			NM							NM
9/28/2006		NM			NM			NM							NM
10/5/2006		NM			NM			NM							NM
10/12/2006		NM			NM			NM							NM
10/19/2006		NM			NM			NM							NM
10/26/2006		NM			NM			6.54	NO						NM
11/16/2006		NM			NM			NM							NM
12/20/2006	189.92	7.82	NO		NM			NM							NM
1/24/2007		NM		191.29	7.31	NO		7.1	NO					7.83	
11/20/2007	194.06	3.68	NO	192.37	6.23	NO		6.03	NO					6.87	
9/9/2008		NM		195.54	3.06	NO		2.92	NO					3.75	
1/22/2009		NM			NM			NM							NM
1/27/2009		NM			NM			NM							NM
1/28/2009		NM			NM			NM							NM
2/9/2009		NM			NM			NM							NM
2/25/2009		NM			NM			NM							NM
3/24/2009		NM			NM			NM							NM
4/27/2009	192.53	5.21	NO		NM			NM							NM
4/28/2009		NM		194.37	4.23	NO		4.51	NO					5.33	
5/26/2009		NM			NM			NM							NM
6/23/2009		NM			NM			NM							NM
7/28/2009	195.03	2.71	NO		NM			NM							NM
8/13/2009		NM		196.4	2.2	NO		2.02	NO						NM
1/29/2010		NM		195.22	3.38	NO		NM							NM
7/30/2010				194.44	4.16	NO		4.03	NO						NM
1/27/2011		Destroyed			Destroyed			Destroyed						Destroyed	

### TABLE 4: GROUNDWATER ELEVATION TABLE

Facility Name: **Royal Lion Food Mart (Former Stricklands One Stop Mart)**  
 Facility ID#: **108519274**

All Measurements = Feet  
 No Data = Blank

WELL NO.	MW-20	MW-21	MW-22	MW-2D	MW-23
DIAMETER	1	1	1	1	2
WELL DEPTH	14	14	14	27	12
SCREEN INTERVAL	4-14	4-14	4-14	22-27	2 - 12
TOC ELEVATION	197.17	NM	NM	198.6	198.86

DATE	ELEV	DTW	FP	ELEV	DTW	FP	ELEV	DTW	FP	ELEV	DTW	FP	ELEV	DTW	FP
5/24/2001							189.58	9.02	NO						
8/28/2001							191.13	7.47	NO						
9/13/2001		NM			NM			NM							
10/3/2001	191.14	6.03						NM							
10/31/2001		NM			8.65			NM							
3/18 & 19/2003	194.13	3.04			NM			NM							
1/13/2004	191.87	5.3			NM			NM							
1/12/2005	194.27	2.9			NM			NM		195.26	3.34	NO			
1/13/2005		NM			NM			NM							
7/25/2006	191.2	5.97			NM			NM		192.17	6.43	NO			
7/27/2006		NM			NM			NM		192.18	6.42	NO			
7/31/2006		NM			NM			NM		192.33	6.27	NO			
8/3/2006		NM			NM			NM		192.41	6.19	NO			
8/10/2006		NM			NM			NM		192.11	6.49	NO			
8/17/2006		NM			NM			NM		191.89	6.71	NO			
8/24/2006		NM			NM			NM		192.19	6.41	NO			
9/6/2006		NM			NM			NM			NM				
9/14/2006		NM			NM			NM			NM				
9/21/2006		NM			NM			NM		191.67	6.93	NO			
9/28/2006		NM			NM			NM		191.52	7.08	NO			
10/5/2006		NM			NM			NM		191.38	7.22	NO			
10/12/2006		NM			NM			NM		191.24	7.36	NO			
10/19/2006		NM			NM			NM		191.08	7.52	NO			
10/26/2006		NM			NM			NM			NM				
11/16/2006		NM			NM			NM		190.79	7.81	NO			
12/20/2006		NM			NM			NM		190.2	8.4	NO			
1/24/2007	189.53	7.64			Could Not Locate			Could Not Locate		190.35	8.25	NO			
11/20/2007	190.58	6.59								191.52	7.08	NO			
9/9/2008	193.66	3.51								194.67	3.93	NO			
1/22/2009		NM									NM				
1/27/2009		NM								173.62	24.98	NO			
1/28/2009		NM								189.25	9.35	NO			
2/9/2009		NM								192.75	5.85	NO			
2/25/2009		NM								192.45	6.15	NO			
3/24/2009		NM								191.97	6.63	NO			
4/27/2009		NM								193.05	5.55	NO			
4/28/2009	192.07	5.1								193.08	5.52	NO			
5/26/2009		NM								195.12	3.48	NO			
6/23/2009		NM								195.42	3.18	NO			
7/28/2009		NM								195.68	2.92	NO			
8/13/2009	194.57	2.6								195.58	3.02	NO			
1/29/2010	194	3.17								194.28	4.32	NO			
7/30/2010	192.62	4.55									NM				
1/27/2011		Not Located			Destroyed			Destroyed			NM				
8/15/2011	190.59	6.58								191.47	7.13	NO			
10/16/2012	194.15	3.02									NM				
1/23/2015	192.43	4.74									NM				
6/25/2015		NM									NM				
10/28/2015													196.01	2.85	
4/10/2017	190.46	6.71			NM			NM		191.32	7.28		192.25	6.61	



### TABLE 4: GROUNDWATER ELEVATION TABLE

Facility Name: **Royal Lion Food Mart (Former Stricklands One Stop Mart)**  
 Facility ID#: **108519274**

All Measurements = Feet  
 No Data = Blank

WELL NO.		MW-24			MW-25			MW-26			MW-27				
DIAMETER		2			2			2			2				
WELL DEPTH		12			17			17			17				
SCREEN INTERVAL		2 - 12			2 - 17			2 - 17			2 - 17				
TOC ELEVATION		199.88			197.41			197.25			197.4				

DATE	ELEV	DTW	FP	ELEV	DTW	FP	ELEV	DTW	FP	ELEV	DTW	FP	ELEV	DTW	FP
10/28/2015	197.43	2.45													
4/10/2017	193.76	6.12		190.4	7.01		190.7	6.55		190.84	6.56				

Building Dept



STATE OF FLORIDA  
DEPARTMENT OF HEALTH  
ONSITE SEWAGE TREATMENT AND DISPOSAL  
SYSTEM

PERMIT #: 10-SC-961856  
APPLICATION #: AP912130  
DATE PAID: \_\_\_\_\_  
FEE PAID: \_\_\_\_\_  
RECEIPT #: \_\_\_\_\_  
DOCUMENT #: PR764759

CONSTRUCTION PERMIT FOR: OSTDS New  
APPLICANT: Owen Hilchey  
PROPERTY ADDRESS: 6023 Kingsley Lake Dr Starke, FL 32091  
LOT: \_\_\_\_\_ BLOCK: \_\_\_\_\_ SUBDIVISION: \_\_\_\_\_  
PROPERTY ID #: 021643-001-00 [SECTION, TOWNSHIP, RANGE, PARCEL NUMBER]  
[OR TAX ID NUMBER]

SYSTEM MUST BE CONSTRUCTED IN ACCORDANCE WITH SPECIFICATIONS AND STANDARDS OF SECTION 381.0065, F.S., AND CHAPTER 64E-6, F.A.C. DEPARTMENT APPROVAL OF SYSTEM DOES NOT GUARANTEE SATISFACTORY PERFORMANCE FOR ANY SPECIFIC PERIOD OF TIME. ANY CHANGE IN MATERIAL FACTS, WHICH SERVED AS A BASIS FOR ISSUANCE OF THIS PERMIT, REQUIRE THE APPLICANT TO MODIFY THE PERMIT APPLICATION. SUCH MODIFICATIONS MAY RESULT IN THIS PERMIT BEING MADE NULL AND VOID. ISSUANCE OF THIS PERMIT DOES NOT EXEMPT THE APPLICANT FROM COMPLIANCE WITH OTHER FEDERAL, STATE, OR LOCAL PERMITTING REQUIRED FOR DEVELOPMENT OF THIS PROPERTY.

SYSTEM DESIGN AND SPECIFICATIONS

T [ 4,300 ] GALLONS / GPD \_\_\_\_\_ Septic \_\_\_\_\_ CAPACITY  
A [ ] GALLONS / GPD \_\_\_\_\_ CAPACITY  
N [ 2,500 ] GALLONS GREASE INTERCEPTOR CAPACITY [MAXIMUM CAPACITY SINGLE TANK:1250 GALLONS]  
K [ 3,000 ] GALLONS DOSING TANK CAPACITY [267.00] GALLONS @ [ 12 ] DOSES PER 24 HRS #Pumps [ 3 ]  
D [ 1,728 ] SQUARE FEET \_\_\_\_\_ Drainfield #1 \_\_\_\_\_ SYSTEM  
R [ 1,728 ] SQUARE FEET \_\_\_\_\_ Drainfield #2 \_\_\_\_\_ SYSTEM  
A TYPE SYSTEM: [x] STANDARD [ ] FILLED [ ] MOUND [ ] \_\_\_\_\_  
I CONFIGURATION: [ ] TRENCH [x] BED [ ] \_\_\_\_\_  
N  
F LOCATION OF BENCHMARK: Orange Dot on Concrete Pad  
I ELEVATION OF PROPOSED SYSTEM SITE [ 4.00 ] [ INCHES ] FT [ ] ABOVE [x] BELOW BENCHMARK/REFERENCE POINT  
E BOTTOM OF DRAINFIELD TO BE [ 22.00 ] [ INCHES ] FT [ ] ABOVE [x] BELOW BENCHMARK/REFERENCE POINT  
L  
D FILL REQUIRED: [ 0.00 ] INCHES EXCAVATION REQUIRED: [ ] INCHES

O Drainfield #2 elevations - 8" BBM, Drainfield 26" BBM  
T Drainfield #3 (1728 sq.ft.) elevations- 12" BBM, Drainfield 30" BBM  
H Install system as per engineer's design. Engineer must approve installation before covering. Water line must be exposed to  
E verify separation and setback issues. Final approval contingent upon submission of application and fee for Annual  
R Operating Permit and installing a barrier to keep vehicular traffic away from tank area. Contact Health Department with any questions. See attached Notice of Rights.

SPECIFICATIONS BY: HENRY VORPE TITLE: PE  
APPROVED BY: [Signature] TITLE: Environmental Specialist II \_\_\_\_\_ Clay \_\_\_\_\_ CHD  
DATE ISSUED: 02/20/2009 EXPIRATION DATE: 08/20/2010

STATE ROAD 16 ~ 150' R/W

EASTBOUND LANE  
24' PAVEMENT

PAVEMENT

S 00°49'00" E  
145.88'

POINT OF BEGINNING

S 88°41'00" E 400.44'

S 88°41'00" E 203.32'

EXISTING 900 GAL  
SEPTIC TANK

ASPHALT  
36" MANHOLES

FILLER  
CAPS

CONCRETE

ASPHALT

STORM  
GRATES

BROKEN  
ASPHALT

60.00'

S 01°22'24" W  
60.00'

N 01°22'24" E  
60.00'

60.00'

60.00'

CONC.  
SLAB

GREASE

GREASE

1 STORY  
CONCRETE  
BLOCK

DOMESTIC

DOMESTIC

SEPTIC  
TANK

GREASE  
TRAP

CONCRETE  
WALKWAY

ASPHALT

CANOPY

GAS  
PUMPS

201.00'

201.14'

PAVEMENT

68

98

58

78

38

188

78

30

60

80

40

90

50

70

EXISTING 500 GAL  
GREY WATER TANK  
EXISTING 1,000 GAL  
GREASE TRAP  
EXISTING 1,000 GAL  
GREASE TRAP

S 72°50'51" W  
193.96'

19' PAVEMENT

COUNTY ROAD 16A 66' R/W

S 72°50'51" W  
440.94'

*Add in addition  
new 2000  
manhole*

GRASS

GRASS

GRASS

SSHW6

50'

193.96'

38.88'

78'

81.64'

84.53'

89.11'

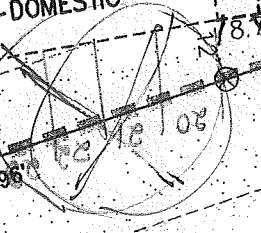
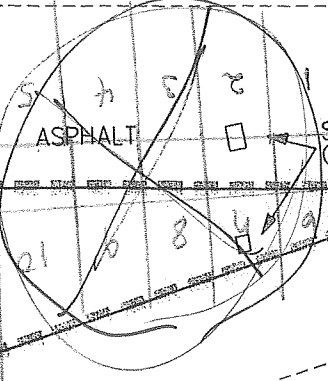

PT OF NW1/4 OF NW1/4 BETWEEN OLD ST RD 48 &  
HWY 16 AS REC O R 2158 PGS 1283 & 1288

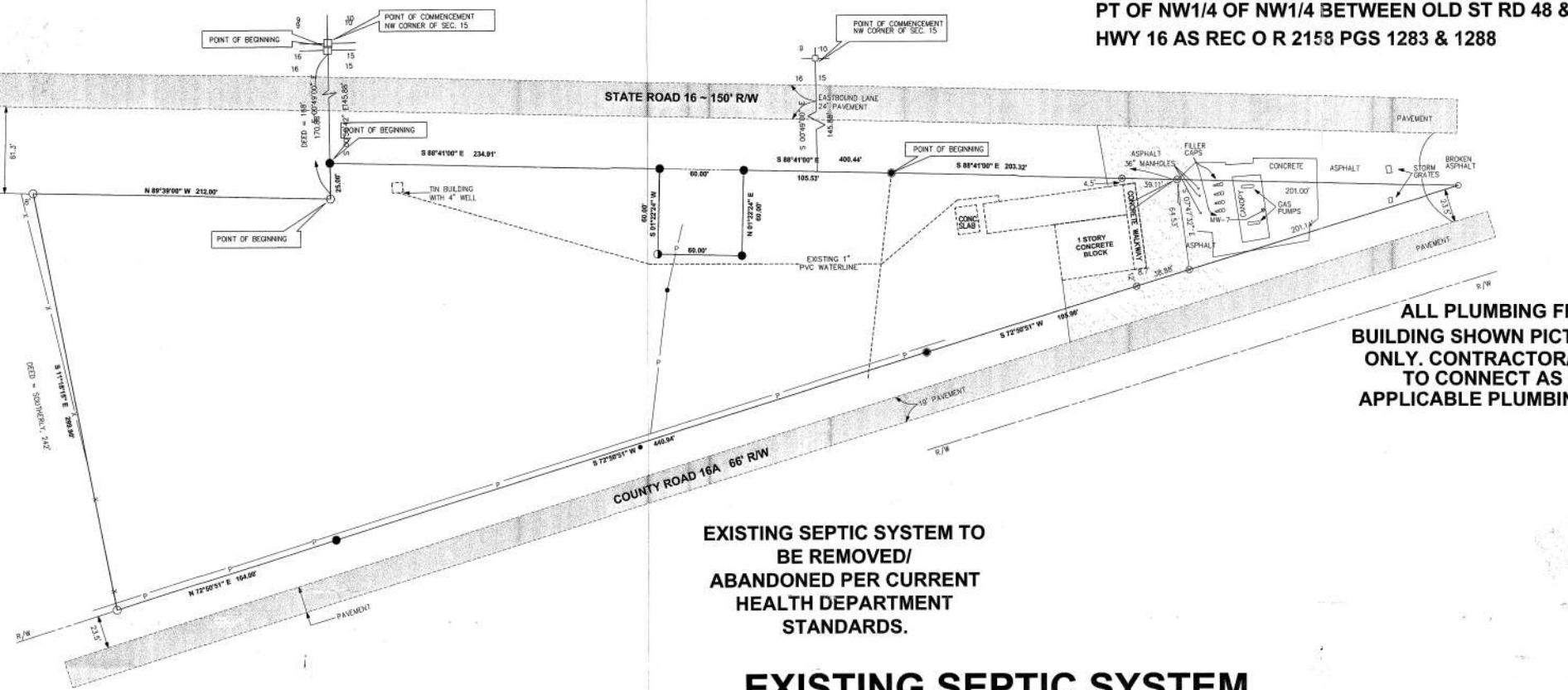

ALL PLUMBING FROM  
BUILDING SHOWN PICTORIALLY  
ONLY. CONTRACTOR/OWNER  
TO CONNECT AS PER  
APPLICABLE PLUMBING CODE

EXISTING SEPTIC SYSTEM TO  
BE REMOVED/  
ABANDONED PER CURRENT  
HEALTH DEPARTMENT  
STANDARDS.

### EXISTING SEPTIC SYSTEM

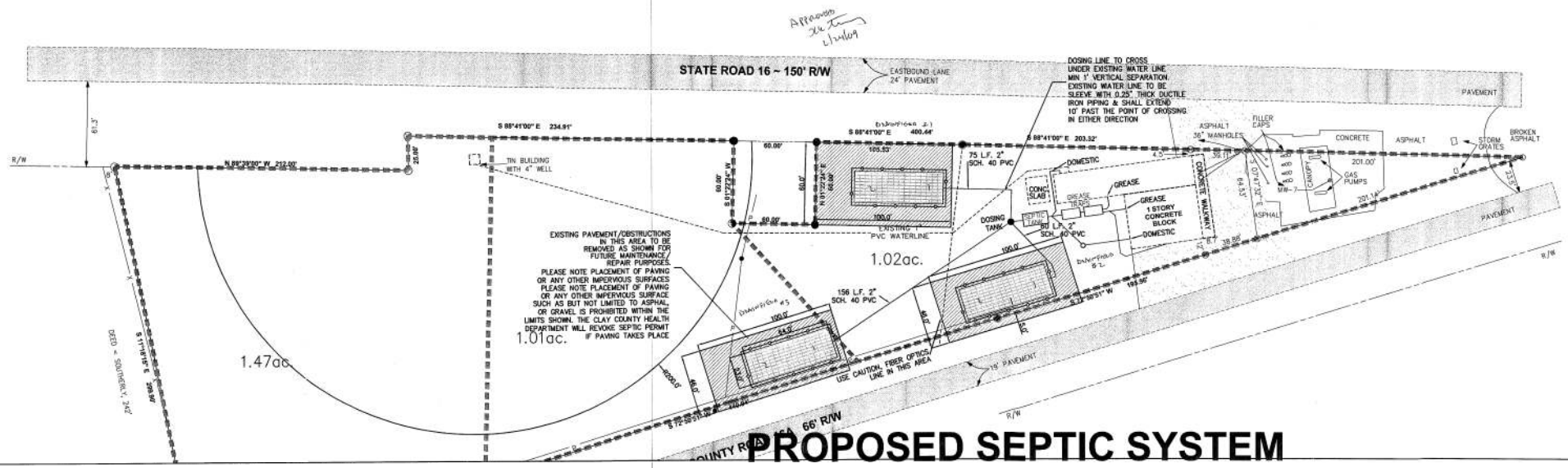

### PROPOSED SEPTIC SYSTEM

EXISTING PAVEMENT/OBSTRUCTIONS  
IN THIS AREA TO BE  
REMOVED AS SHOWN FOR  
FUTURE MAINTENANCE/  
REPAIR PURPOSES.  
PLEASE NOTE PLACEMENT OF PAVING  
OR ANY OTHER IMPERVIOUS SURFACES  
PLEASE NOTE PLACEMENT OF PAVING  
OR ANY OTHER IMPERVIOUS SURFACE  
SUCH AS BUT NOT LIMITED TO ASPHALT  
OR GRAVEL IS PROHIBITED WITHIN THE  
LIMITS SHOWN. THE CLAY COUNTY HEALTH  
DEPARTMENT WILL REVISE SEPTIC PERMIT  
IF PAVING TAKES PLACE

Approved  
2/23/09

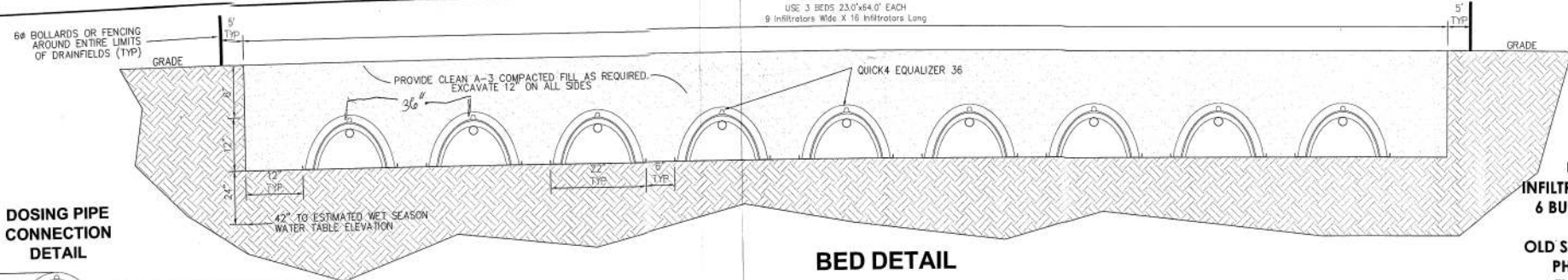

USE OR EQUAL:  
**INFILTRATOR SYSTEMS, INC.**  
6 BUSINESS PARK ROAD  
P.O. BOX 768  
OLD SAYBROOK, CT 06475  
PH. (800) 221-4436  
FX. (860) 577-7001  
WWW.INFILTRATORSYSTEMS.COM

**DOSING PIPE CONNECTION DETAIL**

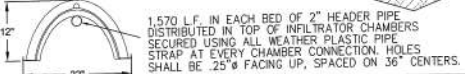

**BED DETAIL**

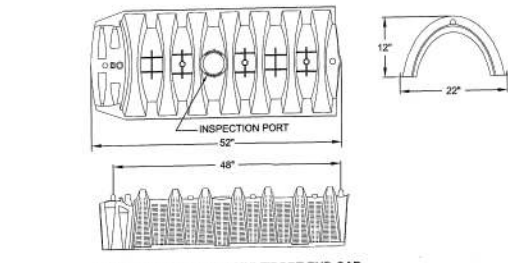

**QUICK4 EQUALIZER 36 MULTIPORT END CAP**

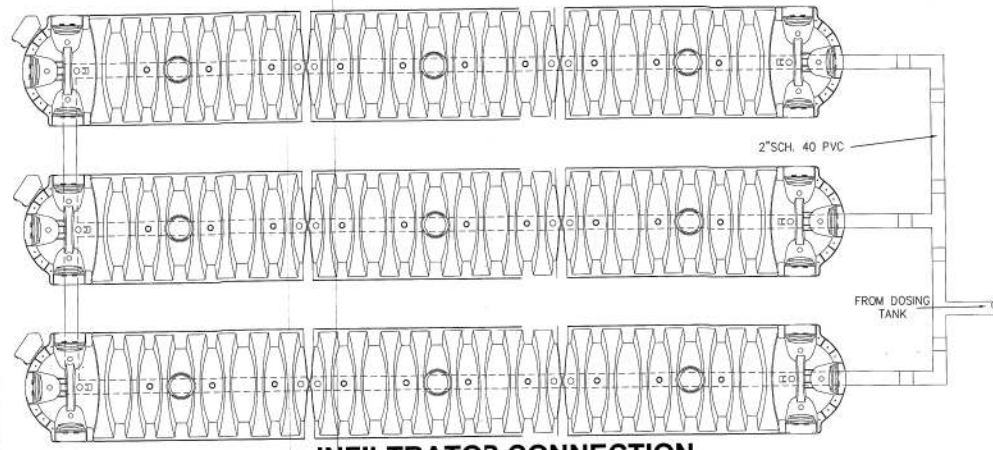

**INFILTRATOR CONNECTION**

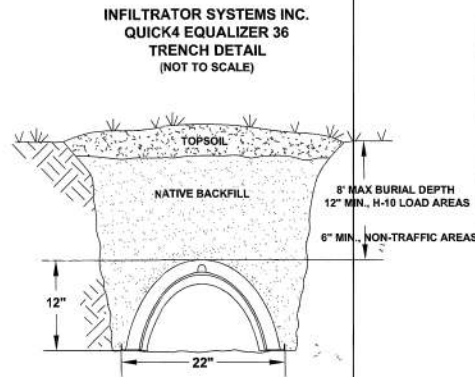

**GENERAL NOTES:**

- EXISTING INFORMATION AND EXISTING LOCATIONS PROVIDED BY OWNER.
- ALL CONSTRUCTION, WORKMANSHIP AND MATERIALS ARE TO CONFORM WITH ALL LOCAL AND STATE F.A.C. 64E-6 HEALTH DEPARTMENT REQUIREMENTS.
- CONTRACTOR IS RESPONSIBLE FOR PROPER NOTIFICATION OF INSPECTING AUTHORITIES BEFORE AND DURING CONSTRUCTION.
- CONTRACTOR TO NOTIFY ENGINEER PRIOR TO COVERING BED AREA TO CERTIFY COMPLIANCE WITH APPROVED DRAWINGS.
- CONTRACTOR TO NOTIFY ENGINEER PRIOR TO COVERING BED AREA TO CERTIFY COMPLIANCE WITH APPROVED DRAWINGS.
- DRAINFIELD AREA IS TO BE FULLY SOILED AFTER CONSTRUCTION IS COMPLETE AND IRRIGATED SUFFICIENTLY TO PROMOTE GROWTH.
- MANHOLE LIDS TO BE SET AT PROPOSED GRADES.
- THERE IS NO EVIDENCE OF IMPORTED FILL ON THIS SITE.
- BASED ON THE SURVEY DATA PROVIDED, THE SEPTIC SYSTEMS AS DESIGNED DOES NOT ENCROUGH ON ANY EASEMENTS.

**Flow Calculations**

- 60 Seat Restaurant
- 60 Seats @ 40gpd ea. = 2,400gpd
- 2,989s.1. Convenience Store @ 10gpd/s.f. = 300gpd
- 2 Water Closets @ 250gpd ea = 500gpd
- Total gpd = 3,200
- 3,200gpd / 65 = 4,925s.f. Of Drain Field Required
- 4,925s.f. / 12s.f. (infiltrator) = 410 Infiltrators Required
- Provided 432 Infiltrators @ 12s.f. ea. = 5,184s.f. of Absorption Area
- 3,200gpd x .66 = 2,112gpd Use 2,500 Gallon Grease Trap
- Use 3,000 gallon Dosing Tank
- Use 4,300gallon Septic Or Equivalent Tank In Series

**Dosing Calculations**

- 3,200gpd / 3beds = 1,066 Gallons Per Dosing
- 3 Beds Dosing 4 Times Per Day = 12 Dosing
- 3,200gpd / 12 = 267 Gallons Per Dosing
- 267 / 7.48 (Gallons Per s.f.) = 35.7 CF / Dose

**Low Pressure Calculation**

- 3,200 gpd / 12 Dosing = 267 Gallons Per Dosing
- 267 Gallons Per Dosing / 17 (Cross Sectional Area Of 2" PIPE) = 1,570 L.F. Total Of 2" PVC Header Pipe With Holes Facing Down, Strapped To Inside Top Of Each Infiltrator
- Use 1,570 / 3 Beds = 523 l.f. 2" Sch. 40 PVC Per Each Bed

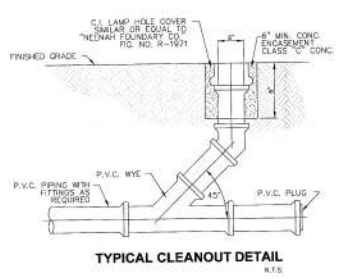

**NOTE:**  
PER CLAY COUNTY HEALTH DEPARTMENT  
CONTRACTOR TO USE TRAFFIC RATED TANKS & LIDS  
TRAFFIC RATING MEANS  
TANKS TO BE PRE APPROVED  
BY THE STATE OF FLORIDA  
FOR TRAFFIC RATING AND/OR  
MEET MINIMUM H2O LOAD RATING.

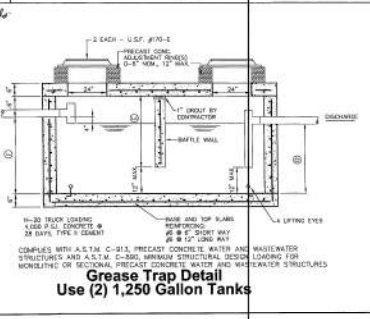
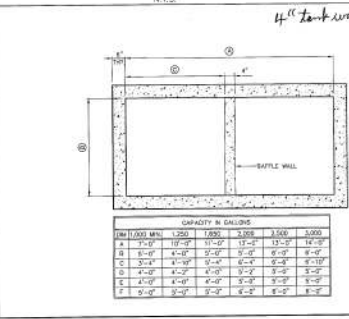
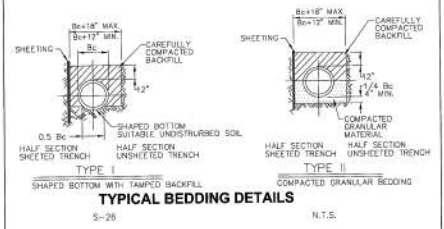
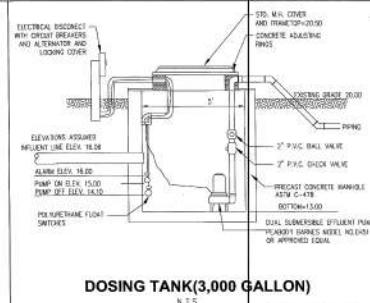
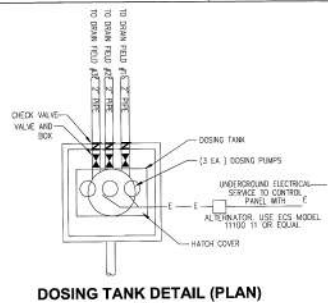

**APPENDIX E**  
**Resumes of Environmental Professionals**



**Kelly Murray, CHMM, LEED AP**  
**Environmental Scientist / Project Manager**

**Qualifications**

Ms. Murray is a senior environmental regulatory compliance and risk management specialist with over 30 years of experience in federal, state, and local environmental regulations and industry standards and practices, particularly those requirements related to environmental land use for Commercial real estate, land acquisition, and Commercial banking clients. Kelly's practice includes environmental risk discovery and due diligence assessments, mergers and acquisitions support, Brownfields/AAI assessment, and regulatory agency coordination and negotiation. She is a recognized expert in the field of environmental due diligence, and has assisted clients in the creation of environmental policies and procedures for acquisition activities, and delivered presentations and authored articles on effective environmental risk management practices associated with Commercial real estate transactions. She also serves on the ASTM Committee E50 for Environmental Assessment, Risk Management and Corrective Action.

**ACADEMIC BACKGROUND**

B.S., Geology, Indiana State University 1990

**PROFESSIONAL REGISTRATIONS**

Certified Hazardous Materials Manager #11146

LEED Accredited Professional, Building Design and Construction

**EXPERIENCE**

**LG2 Environmental Solutions (2016 – 2020), Jacksonville, Florida**

*Role: Senior Project Manager, EHS Compliance*

Served as the practice area leader for environmental compliance, mergers and acquisitions support, and environmental due diligence. Performed senior-level review on all department work products.

**EnSafe, Inc. (2015 - 2016), Jacksonville, Florida**

*Role: Senior Project Manager, EHS Compliance*

Served as the company-wide RCRA Service Area Leader (Subject Matter Expert) for EnSafe. Performed senior-level review on all department work products.

**LAW Engineering / MACTEC Engineering and Consulting / AMEC / AMEC Foster Wheeler / Wood Environment and Infrastructure (2002 - 2015); Jacksonville, Florida**

*Role: Senior Scientist/Senior Project Manager, EHS Compliance and Risk Management*

Program manager for D.R. Horton, Inc., the nation's leading homebuilder. As such, responsible for the coordination of staff throughout Texas, Florida, Alabama, Georgia, North Carolina, South Carolina, Virginia, Maryland, Illinois, New Jersey, Oregon and California to perform projects ranging from Phase I Environmental Site Assessments to major remediation projects. Over \$1.5M and 300 projects annually since 2010. Provided regulatory compliance consulting services including regulatory agency negotiations, compliance audits, compliance program development, permitting assistance, reporting, training, EMS development, and environmental due diligence/risk management services. Performed senior-level review on all department work products.

**Golder Associates Inc. (1998 - 2002); Jacksonville, Florida**

*Role: Senior Regulatory Compliance Specialist*

Instrumental in the development of Golder's Compliance Services consulting practice area, providing regulatory compliance consulting services: regulatory agency negotiations, compliance audits, compliance program development, permitting assistance, reporting, training, EMS development, and due diligence/risk management services.

**ABB Environmental Services (now Wood Environment and Infrastructure) (1990 - 1998); Jacksonville, Florida**

*Role: Project Geologist/Hydrogeologist*

Responsible for portions of the technical design, coordination, and supervision of multi-disciplinary environmental field investigation and field analytical activities to support Comprehensive Long Term Environmental Action - Navy (Navy CLEAN) contract as Field Operations Leader.





**R. Bruce Hallett, PhD, P.G.**  
Principal/Geologist

## Qualifications

Qualifications include over 25 years' experience in the environmental consulting field. Specific experience includes: geologic mapping, due diligence evaluations, environmental site characterizations, CERCLA/RCRA investigations for Superfund facilities, environmental remediation, geotechnical investigations, water resource development and database development and population. He has extensive and varied experience related to the petroleum, real estate, manufacturing, mining, and development industries. He is experienced in a wide range of environmental disciplines including groundwater modeling, contaminant transport, and environmental compliance and permitting at the local, state, and federal levels. Dr. Hallett has designed, gained regulatory approval, and successfully implemented contaminant work plans at varied locations in Northeast Florida.

## ACADEMIC BACKGROUND

B.Sc., Geology, Florida State University, 1987.

M.Sc., Geochemistry, New Mexico Institute of Mining and Technology, 1990.

Ph.D., Geology, New Mexico Institute of Mining and Technology, 1994.

## PROFESSIONAL REGISTRATIONS

State of Florida, Professional Geologist No. 2140

## EXPERIENCE

- |              |   |                               |
|--------------|---|-------------------------------|
| Present      | <b>Matanzas Geosciences, Inc.</b><br><i>President</i>   | <b>St. Augustine, Florida</b> |
|              | Responsibilities include everyday operation of the company, client development, marketing, and project management. Skills include contaminated land use assessment and development, geological and hydrogeological assessments for development interests, water resource evaluation and consumptive use permitting; and geophysical applications to mining and environmental problems.  |                               |
| 2003 to 2004 | <b>Aerostar Environmental Services, Inc.</b><br><i>Senior Project Manager</i>   | <b>Jacksonville, Florida</b>  |
|              | Responsible for project management of contaminated land use assessment and development projects, and Phase I and II Environmental Site Assessments. Business development responsibilities include marketing to financial lending institutions and to sand and aggregate and heavy mineral mining industries and north Florida manufacturing companies. Responsible for daily management and mentoring of project and staff level personnel. Technical areas of expertise include contamination assessments of petroleum, heavy metal, and chlorinated solvent impacted sites and due diligence Phase I and II Environmental Site Assessments. |                               |