

# Up to ±1.07 AC Hard Corner Parcel Available

Outparcel to Publix Shopping Center

Huffstetler Dr & David Walker Dr  
Eustis, FL 32726  
[www.cbre.com/orlando](http://www.cbre.com/orlando)





# Property Highlights

- + HARD CORNER PARCEL AVAILABLE
- + For ground lease for BTS:
  - Up to 1.07± AC
- + Outparcel to Publix Shopping Center
- + Located at the hard corner of Huffstetler Dr and David Walker Dr and SW 60<sup>th</sup> St with excellent visibility
- + Situated 0.25 miles north of highly trafficked State Rd 441 with 50,500 AADT
- + Positioned in main trade area of Eustis, FL serving the surrounding cities of Mt Dora and Tavares
- + New free-standing Orlando Health Emergency Room and medical offices to be constructed at corner of US 441 & Dillard Rd
- + Join nearby retailer: Publix, Bealls, AdventHealth, Gator's Dockside, Sonic, Applebee's, Truist, Sally Beauty, GNC, The UPS Store, Great Clips, CATO Fashions, Chipotle, Dunkn, Starbucks, Verizon, Planet Smoothie, Oakwood Smokehouse & Grill

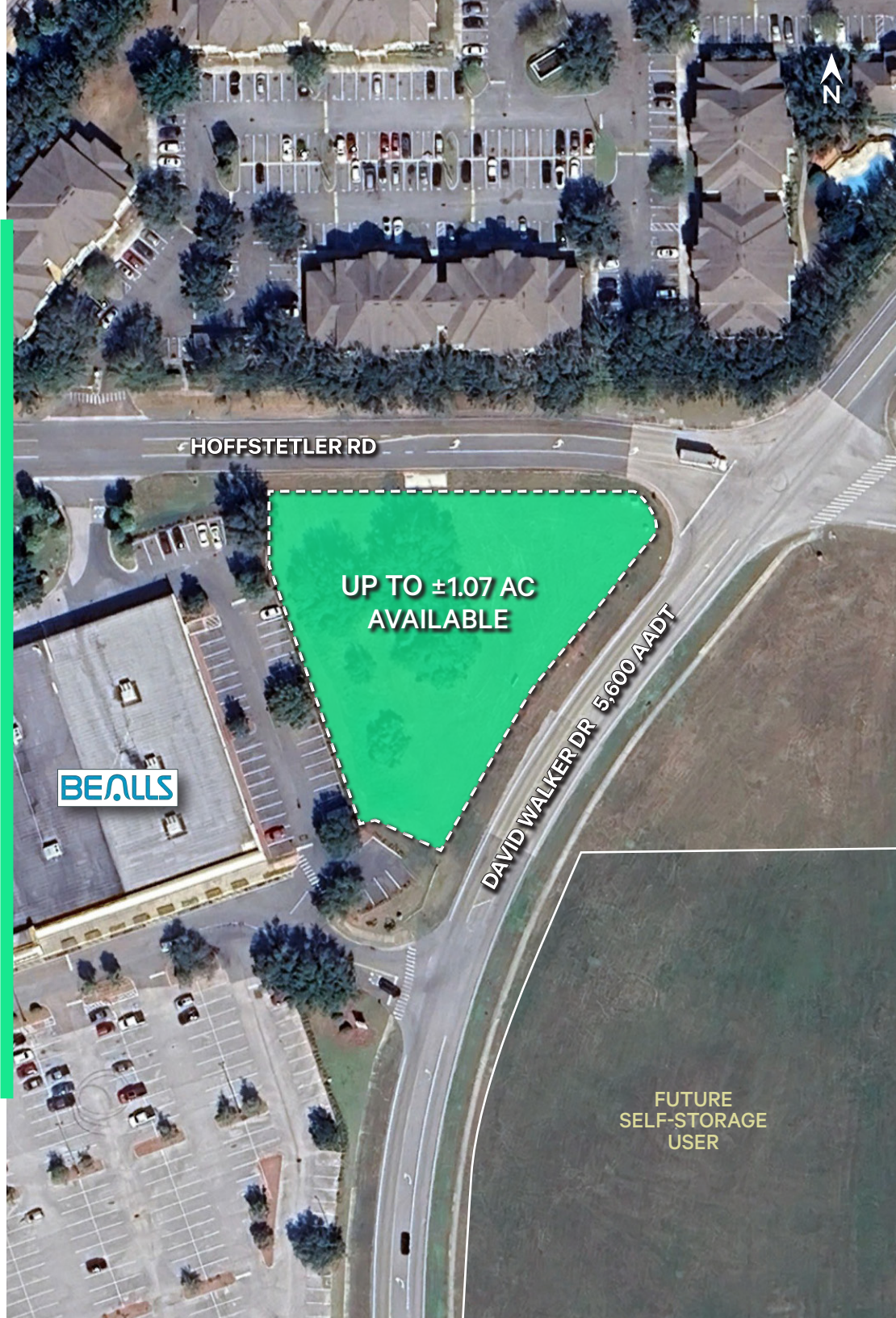



Up to ±1.07 AC Hard Corner Parcel Available  
Huffstetler Dr & David Walker Dr | Eustis, FL32786

For Ground Lease or BTS

# Neighboring Retailers



AVAILABLE  
UP TO ±1.07 AC

PINECREST  
ACADEMY TAVARES  
812 STUDENTS

HOFFSTETLER RD

DILLARD DR

DAVID WALKER DR 5,600 AADT

Advent Health Well 65+  
Publix  
TRUIST  
SONIC  
Applebees  
BEALLS  
SALLY BEAUTY  
CAT O GNC  
Great Clips  
The UPS Store

Starbucks  
Verizon  
Oakwood  
Pepboys Auto

Advent Health  
Waterman  
269 BEDS

U-HAUL

PROPOSED  
MEDICAL  
OFFICES

ORLANDO  
HEALTH  
Emergency  
Room  
COMING SOON

US 441 50,500 AADT

SouthState

MT HOMER RD 4,300 AADT

Insight

DUNKIN'  
CHIPOTLE  
7-ELEVEN

Lakeside  
& Louie's

KOHL'S  
FIREHOUSE  
SUBS  
HIBBETT  
SPORTS  
DOLLAR TREE

Seacoast Bank





Up to ±1.07 AC Hard Corner Parcel Available  
Huffstetler Dr & David Walker Dr | Eustis, FL32786

For Ground Lease or BTS

# Eustis Trade Area





# 2024 Estimated Demographics

## 3 Mile Radius

 **35,805**  
Population

 **46**  
Median Age

 **43,261**  
Daytime Population

 **\$81,084**  
Average Household Income

## 5 Mile Radius

 **84,507**  
Population

 **49.5**  
Median Age

 **86,431**  
Daytime Population

 **\$85,169**  
Average Household Income

## 7 Mile Radius

 **114,176**  
Population

 **49.9**  
Median Age

 **110,650**  
Daytime Population

 **\$88,973**  
Average Household Income

## 10 Minute Drive Time

 **53,020**  
Population

 **47.5**  
Median Age

 **62,109**  
Daytime Population

 **\$82,341**  
Average Household Income

## 15 Minute Drive Time

 **96,806**  
Population

 **49.5**  
Median Age

 **98,570**  
Daytime Population

 **\$86,859**  
Average Household Income

## 20 Minute Drive Time

 **144,163**  
Population

 **49.1**  
Median Age

 **142,092**  
Daytime Population

 **\$91,331**  
Average Household Income

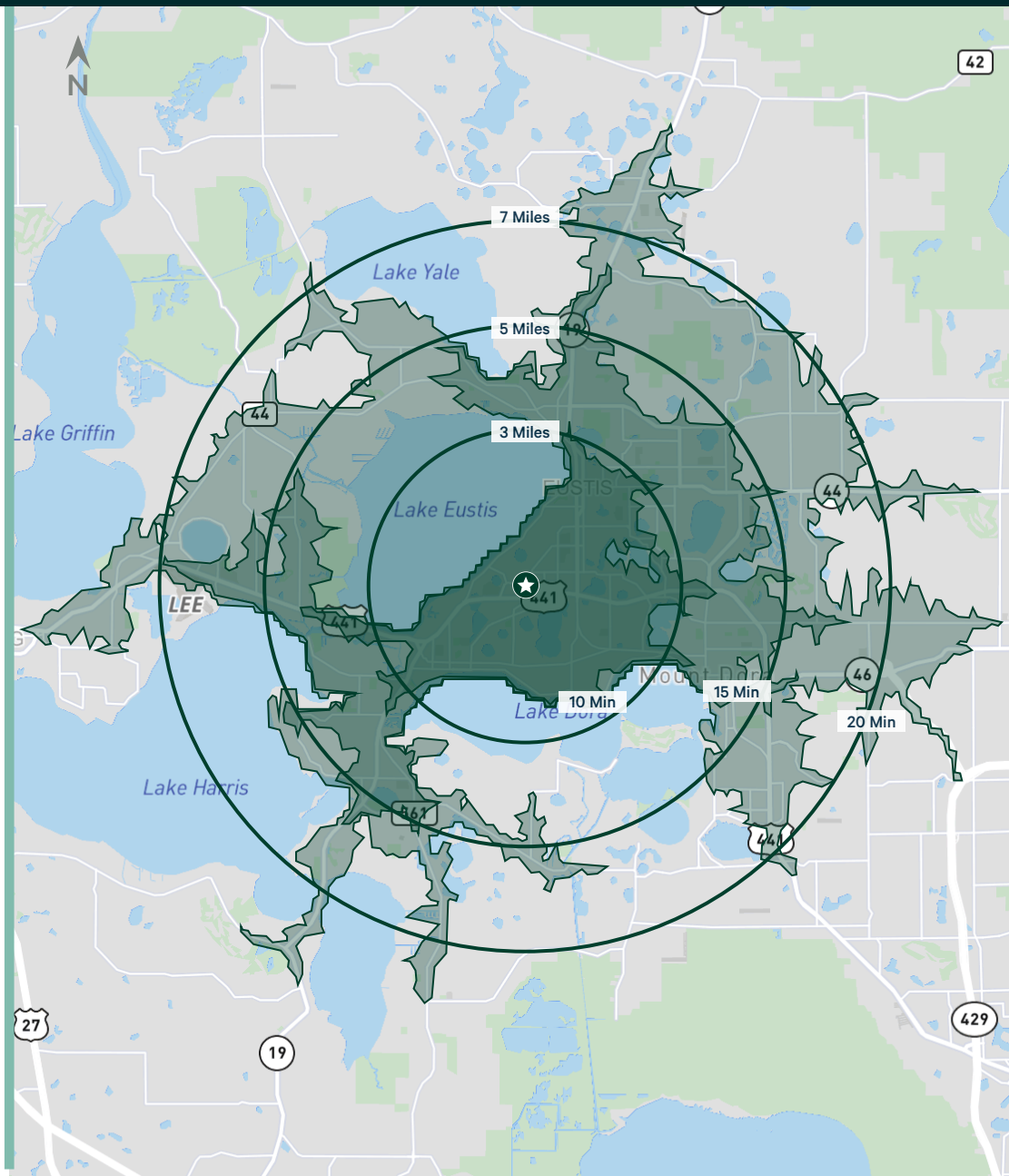

For leasing information  
please contact:

**Cabot L. Jaffee III**

Senior Vice President  
Advisory & Transaction Services  
+1 407 404 5051  
[cabot.jaffee@cbre.com](mailto:cabot.jaffee@cbre.com)

**Katy Taylor**

Senior Associate  
Advisory & Transaction Services  
+1 407 404 5071  
[katy.taylor1@cbre.com](mailto:katy.taylor1@cbre.com)

© 2025 CBRE, Inc. All rights reserved. This information has been obtained from sources believed reliable but has not been verified for accuracy or completeness. CBRE, Inc. makes no guarantee, representation or warranty and accepts no responsibility or liability as to the accuracy, completeness, or reliability of the information contained herein. You should conduct a careful, independent investigation of the property and verify all information. Any reliance on this information is solely at your own risk. CBRE and the CBRE logo are service marks of CBRE, Inc. All other marks displayed on this document are the property of their respective owners, and the use of such marks does not imply any affiliation with or endorsement of CBRE.