



PURCHASE PRICE:

\$799,900.00

Land Size: 4.20 Acres

Property Size: 182,952 Sq. Ft.

One of Johnson County's prime acreage located at the corner of 135 and Two Cent Road. Currently zoned I-1 Industrial. The perfect location for your business.



**JOHNSON CO. LAND ON
SR-135 CORNER**

**North State Road 135
Bargersville, Indiana 46106**

Contact:
MARK LINDER
Broker
317.514.6275

MLinder@C21cre.com
CClick@C21cre.com

PROPERTY FOR SALE

©Copyright 2011-2024 CRE Tech, Inc. All Rights Reserved.. CENTURY 21 Commercial® and the CENTURY 21 Commercial Logo and C21 Commercial® are registered service marks owned by Century 21 Real Estate LLC. Century 21 Real Estate LLC fully supports the principles of the Fair Housing Act and Equal Opportunity Act. Each office is independently owned and operated.

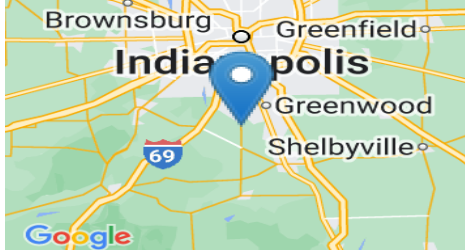
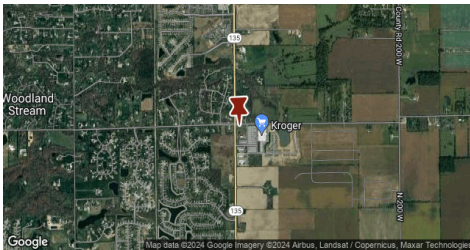

KEY FACTS

99,423

Population



Average Household Size

38.7

Median Age

\$80,690

Median Household Income

BUSINESS



2,370

Total Businesses



23,068

Total Employees

INCOME



\$80,690

Median Household Income



\$37,502

Per Capita Income



\$257,335

Median Net Worth

EDUCATION

6%

No High School Diploma



29%

High School Graduate



28%

Some College



37%

Bachelor's/Grad/Pr of Degree

EMPLOYMENT



White Collar

72%



Blue Collar

19%



Services

9%



Unemployment Rate

Households By Income

The largest group: \$100,000 - \$149,999 (22.2%)

The smallest group: <\$15,000 (3.8%)

Indicator	Value	Difference	
<\$15,000	3.8%	-0.8%	
\$15,000 - \$24,999	4.9%	-1.1%	
\$25,000 - \$34,999	6.5%	-0.8%	
\$35,000 - \$49,999	11.1%	-0.9%	
\$50,000 - \$74,999	20.1%	-0.5%	
\$75,000 - \$99,999	12.9%	+0.1%	
\$100,000 - \$149,999	22.2%	+1.1%	
\$150,000 - \$199,999	11.2%	+1.9%	
\$200,000+	7.3%	+1.0%	

Bars show deviation from 18081 (Johnson County)

MLinder@C21cre.com
CClick@C21cre.com

©Copyright 2011-2024 CRE Tech, Inc. All Rights Reserved.. CENTURY 21 Commercial® and C21 Commercial® are registered service marks owned by Century 21 Real Estate LLC. Century 21 Real Estate LLC fully supports the principles of the Fair Housing Act and Equal Opportunity Act. Each office is independently owned and operated.



Contact:
MARK LINDER
317.514.6275