

FOR SALE

6671 SILVER CREST ROAD, BATH, PA

Land



4.83 Acres
Proposed 48,000 S.F.
Public Water & Sewer
U.S. Route 22 within 6
minutes

PROPERTY CHARACTERISTICS

BUILDING SIZE 48,000 S.F.—PROPOSED/CONCEPT NO APPROVALS TO BUILD

LOT SIZE 4.83 ACRES

UTILITIES PUBLIC WATER, PUBLIC SEWER, UTILITY NATURAL GAS, 3-PHASE ELECTRIC

ACCESS SILVER CREST RD LOCATED WITHIN 4 MILES OF U.S. ROUTE 22

The drawing shows a test fit of a 48,000 square foot facility. The layout of the building could be modified since it is a conceptual drawing.

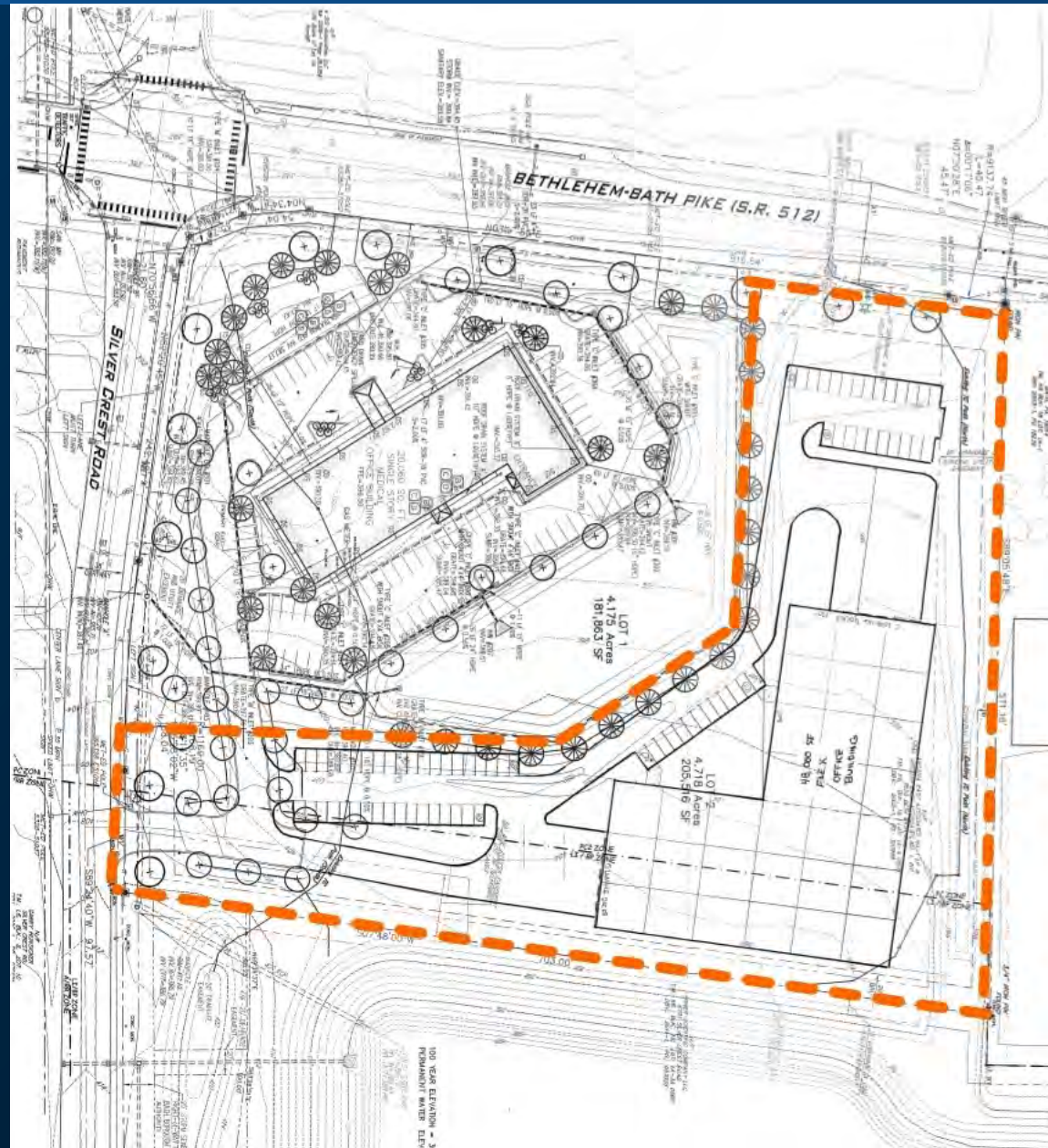

THIS DOCUMENT IS A MARKETING PIECE AND SHALL NOT BE DEEMED TO BE AN OFFER TO SELL OR LEASE, NOR IS IT INTENDED TO EMPLOY ANY OUTSIDE BROKER WITHOUT SUCH BROKER ENTERING INTO A WRITTEN BROKERAGE COMMISSION AGREEMENT ACCEPTABLE TO THE OWNER OR LESSOR AND ITS COUNSEL. ALTHOUGH ALL INFORMATION FURNISHED REGARDING PROPERTY FOR SALE, RENTAL OR FINANCING IS FROM SOURCES DEEMED RELIABLE, SUCH INFORMATION HAS NOT BEEN VERIFIED AND NO EXPRESS REPRESENTATION IS MADE NOR IS ANY TO BE IMPLIED AS TO THE ACCURACY THEREOF AND IT IS SUBMITTED SUBJECT TO ERRORS, OMISSIONS, CHANGE IN PRICE OR OTHER CONDITIONS, PRIOR SALE, LEASE, OR FINANCING OR WITHDRAWAL WITHOUT NOTICE.

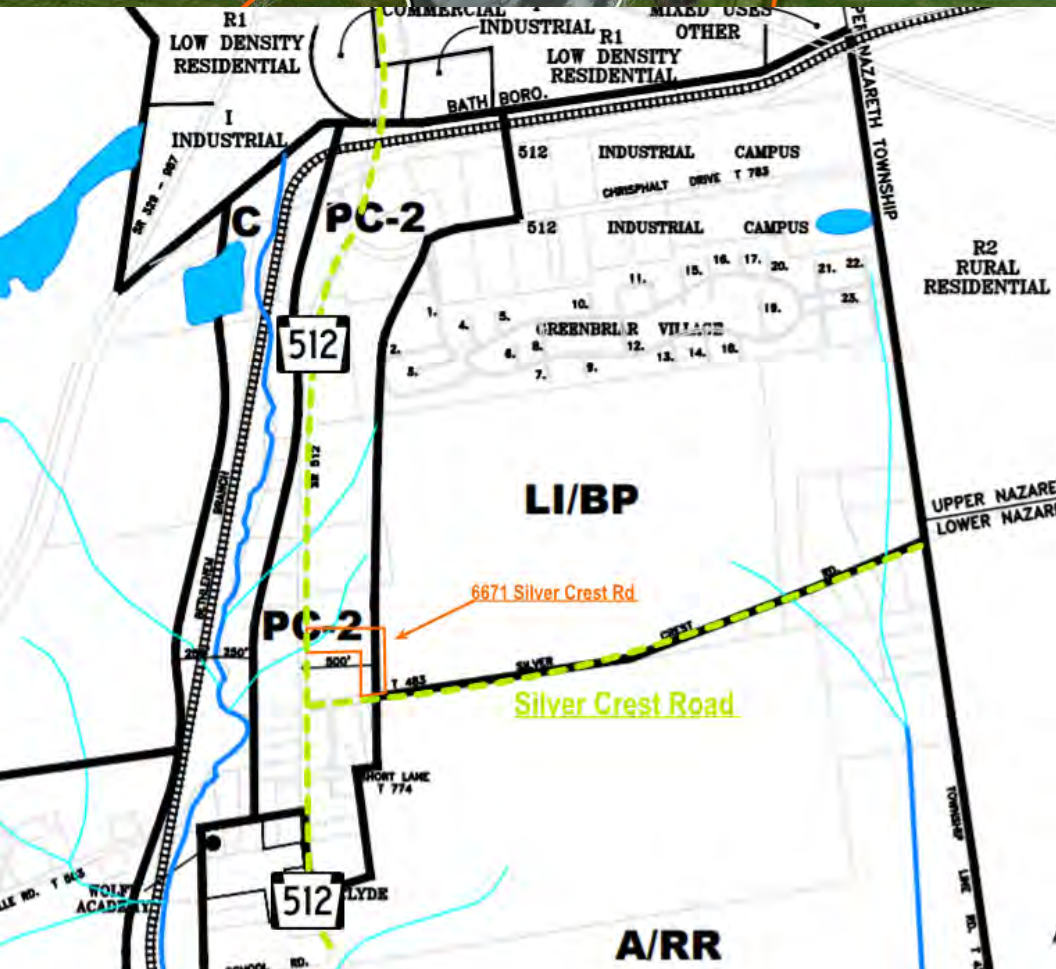

MUNICIPALITY

EAST ALLEN TOWNSHIP

NORTHAMPTON COUNTY

ZONING

PC-2—PLANNED COMICIAL DISTRICT

LI/BP— LIGHT INDUSTRIAL BUSINESS PARK

Approximately 25% of the 4.8 acre lot is located in LI/BP zoning District, and approximately 75% of the lot is in PC-2 zoning district.

PC-2—Uses Permitted By Right—General agriculture, not including animal husbandry, auto/boat/recreational vehicle sales, auto gas station, auto service station, bakery, bank/savings and loan, bulk/photo processing, bus station/terminal, Business machine sales/service, forestry, greenhouse/nursery, indoor recreation, membership club, mixed uses in an existing building, office, personal services, printing, professional office/services, research/engineering/testing laboratories, restaurant, retail store, tavern, taxi terminal/station, antennas mounted on an existing public utility transmission tower, building or other structure, including existing communication towers, and communication equipment buildings, nightclub, funeral home

LI/BP—Uses Permitted By Right- General agriculture, not including animal husbandry or greenhouses, light assembly of premanufactured components, bakery, bank/Savings and loan, bulk photo processing, Business machine sales/service, ceramic products industry, commercial/industrial machinery sales/service, construction company, forestry, fuel oil company, furniture manufacturing, lumber yard, metal processing/fabrication, millwork and other wood products, plastic and rubber processing and fabrication (if no odors), medical clinic, motor freight terminal, office, printing, professional office/services, research, engineering or testing laboratories, sawmill/planning mill, scientific/electronic instruments, textile/garment industry, wholesale trade, funeral home, commercial outdoor recreation

6671 Silver Crest Rd

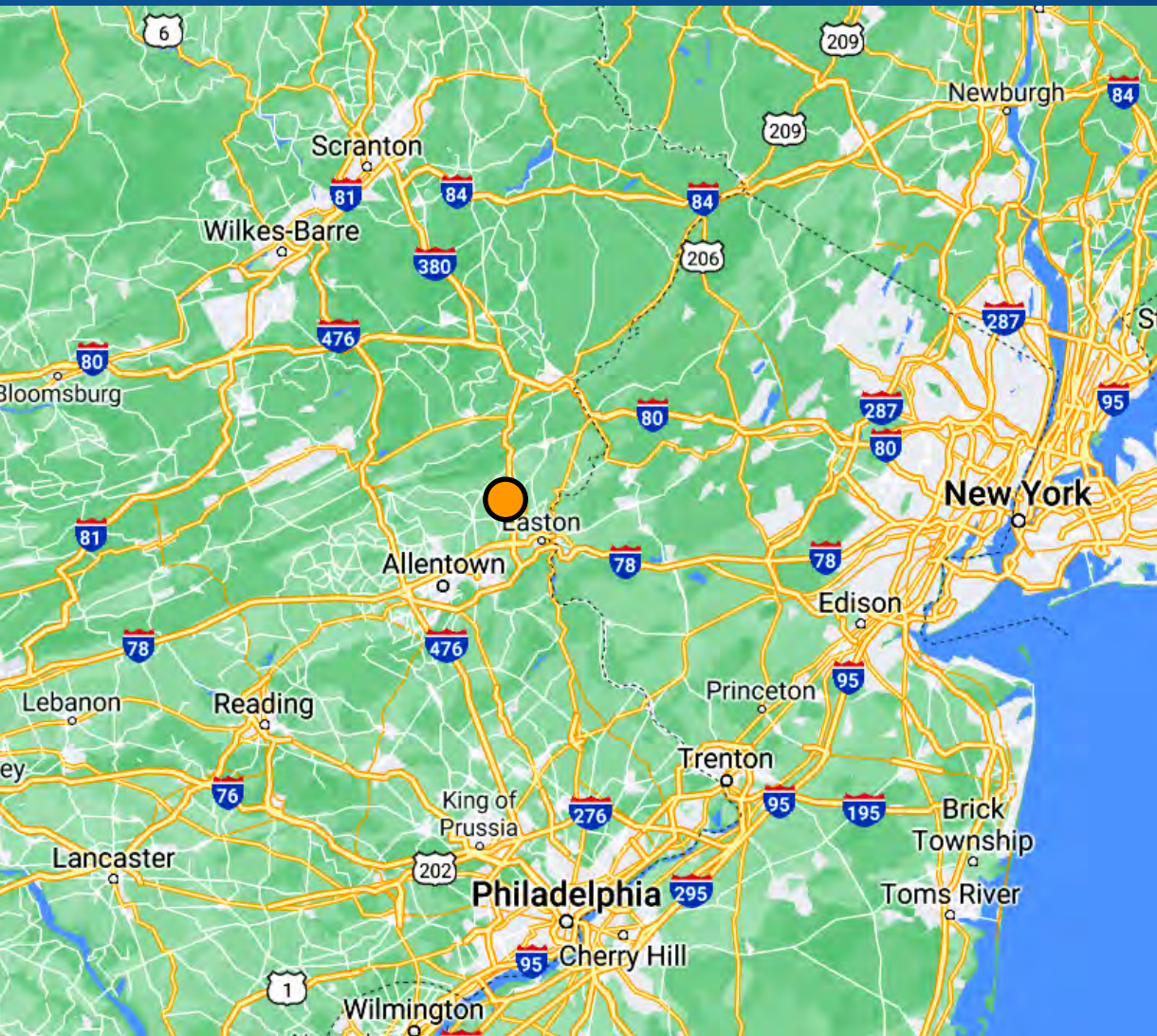

PF WEISS REALTY, LLC
2904 Old Nazareth Road
Easton, PA 18045
+1 610 349 6257
Licensed Real Estate Broker

PAUL F WEISS
President
+1 610 349 6257
pfweiss@pfweissrealty.com
Licensed: PA