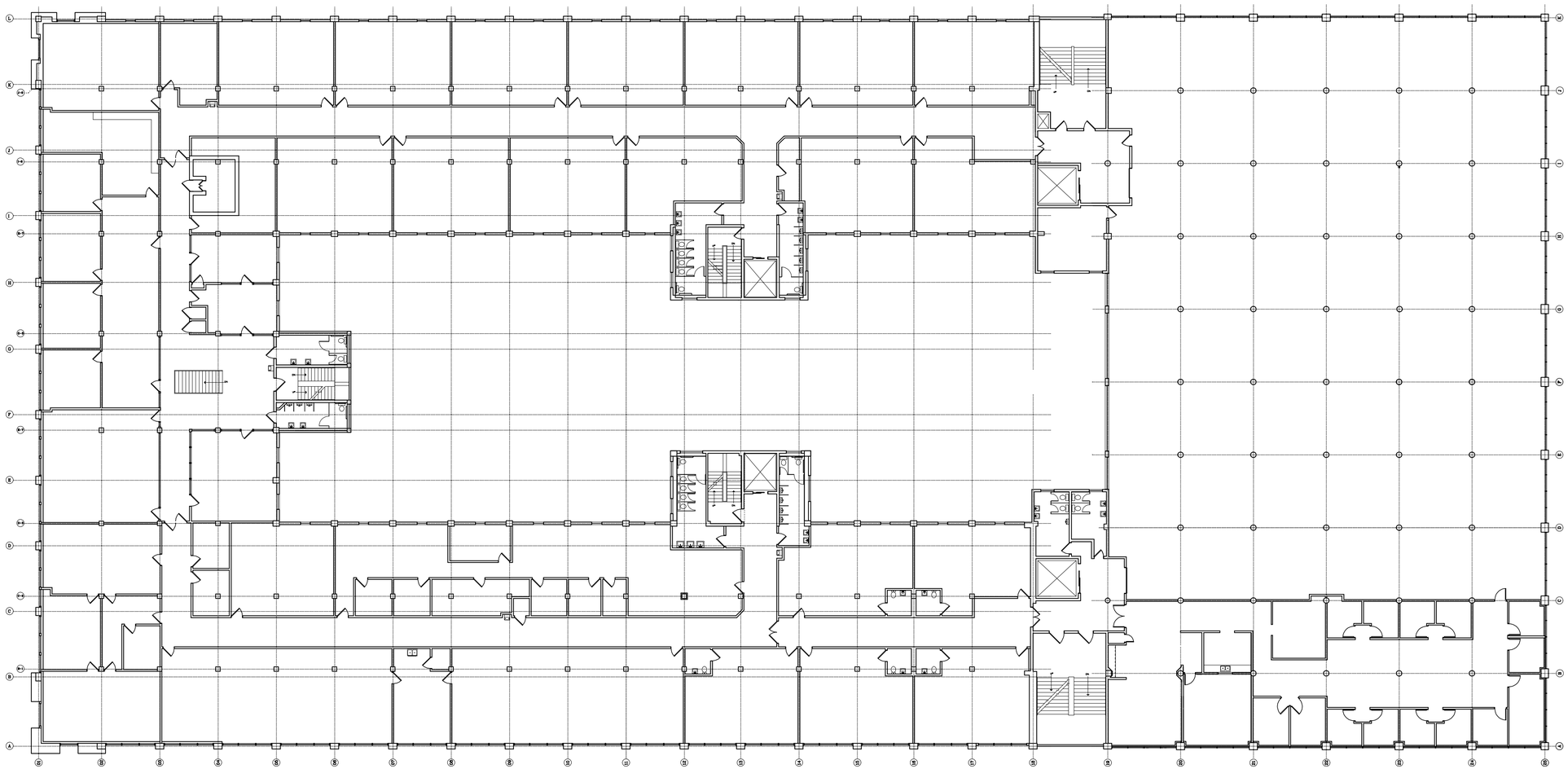

Landsman Mayzon

BOND MARTIN BUILDING

2ND FLOOR PLAN

0 5 10 15 20 25 30 FEET

NOTICE:
IT IS A VIOLATION OF LAW FOR ANY PERSON, UNLESS ACTING UNDER THE DIRECTION OF A LICENSED ARCHITECT TO ALTER ANY ITEM ON THIS DOCUMENT IN ANY WAY.

ANY LICENSEE WHO ALTERS THIS DOCUMENT IS REQUIRED BY LAW TO FIX HIS OR HER SEAL AND THE NOTATION "ALTERED BY" FOLLOWED BY HIS OR HER SIGNATURE AND A SPECIFIC DESCRIPTION OF THE ALTERATION.

THESE PLANS ARE COPYRIGHTED AND ARE SUBJECT TO COPYRIGHT PROTECTION AS AN "ARCHITECTURAL WORK" UNDER SEC. 102 OF THE COPYRIGHT ACT, 17 U.S.C. AS AMENDED DECEMBER 1990 AND KNOWN AS ARCHITECTURAL WORKS COPYRIGHT PROTECTION ACT OF 1990. THE PROTECTION INCLUDES BUT IS NOT LIMITED TO THE ARRANGEMENT OF ROOMS, FLOORS, WALLS, WINDOWS, DOORS, STAIRS, AND OTHER ELEMENTS OF THE DESIGN. UNDER SUCH PROTECTION, UNAUTHORIZED USE OF THESE PLANS OR WORK REPRESENTED HEREIN MAY BE PROSECUTED TO THE FULLEST EXTENT OF THE LAW. UNAUTHORIZED USE MAY SUBJECT THE USER TO MONETARY COMPENSATION TO CHAIT STUDIOS ARCHITECTS. NO FURTHER USE OR REPRODUCTION IS ALLOWED WITHOUT THE WRITTEN PERMISSION AND CONSENT OF CHAIT STUDIOS ARCHITECTS

COPYRIGHT 2003 CHAIT STUDIOS ARCHITECTS

LDC - BOND
30 HART STREET
ROCHESTER, NEW YORK 14605

CHAIT STUDIOS
234 MILL STREET
ROCHESTER, NEW YORK 14614
716.454.6730 FAX 716.454.5473 info@chaitstudios.com

DRAWING:
2ND FLOOR PLAN

DRAWN:	CHECKED:
SBC	SBC

DATE: 3/10/03

SCALE: AS NOTED

JOB NO.:

SHEET:

A-2

OF 6 SHEETS