

KELLY CROSSING

7605 NW ROANRIDGE ROAD, KANSAS CITY, MO 64151

RETAIL PROPERTY
FOR LEASE



PROPERTY DESCRIPTION

Kelly Crossing is an established, high-traffic retail strip center designed to capture consistent daily commutes and local neighborhood shoppers. This 2,265 SF (+/-) suite offers the square footage and flexibility required for a variety of uses, from modern medical clinics to boutique fitness or high-end retail. Floor-to-ceiling storefront windows and prominent signage opportunities to capture heavy vehicle and pedestrian traffic.

PROPERTY HIGHLIGHTS

- Prime Visibility Along I-29
- Strong Tenant Mix
- Well-Maintained Property
- Surrounded by Thriving Neighborhoods and Amenities

OFFERING SUMMARY

Available SF:	Suite 7609 - 2,265 SF +/-
Building Size:	15,000 SF +/-

DEMOGRAPHICS	2.25 MILES	5.5 MILES	10 MILES
Total Households	15,964	51,598	144,804
Total Population	37,591	123,485	340,723
Average HH Income	\$93,148	\$90,194	\$74,660

Andrew Danner

Broker
816.612.5191
O: 816.612.5191
Andrew@windfieldrealestate.com

Ben Nelson, CCIM

Senior Associate
816.868.8473
O: 816.612.5191
Ben@windfieldrealestate.com

WINDFIELD
REAL ESTATE
DEVELOPMENT • SALES • LEASING

CORFAC
INTERNATIONAL

THE INFORMATION PRESENTED HERE IS INTENDED SOLELY FOR REFERENCE PURPOSES FOR PROSPECTIVE PARTIES. ANY POTENTIAL BUYER SHOULD INDEPENDENTLY VERIFY ALL PROPERTY INFORMATION WITHOUT RELYING ON THE PROPERTY OWNER OR THEIR REPRESENTATIVES. OWNER AND WINDFIELD REAL ESTATE, LLC DO NOT MAKE ANY REPRESENTATIONS OR WARRANTIES REGARDING THE ACCURACY AND COMPREHENSIVENESS OF THE INFORMATION PROVIDED. IT IS ADVISABLE TO CONTACT LOCAL GOVERNMENT AGENCIES TO CONFIRM ZONING CLASSIFICATIONS, AND WE DO NOT ASSUME ANY RESPONSIBILITY.

windfieldrealestate.com

KELLY CROSSING

7605 NW ROANRIDGE ROAD, KANSAS CITY, MO 64151

SUITE 7609
FLOOR PLAN

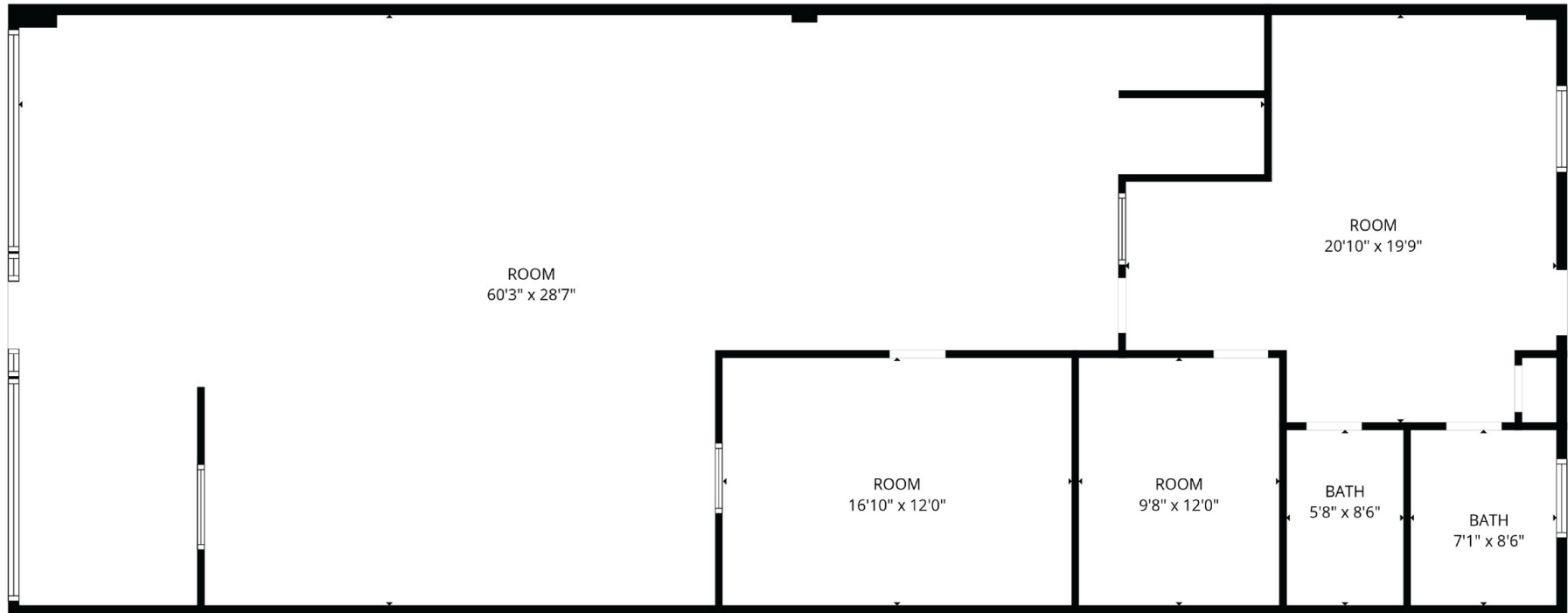

Suite 7609
2,265 SF (+/-)

Suite 7609 Floor Plan - All layouts and dimensions are rough estimates for illustrative purposes and should be independently verified.

Andrew Danner

Broker
816.612.5191
O: 816.612.5191
Andrew@windfieldrealestate.com

Ben Nelson, CCIM

Senior Associate
816.868.8473
O: 816.612.5191
Ben@windfieldrealestate.com

WINDFIELD
REAL ESTATE
DEVELOPMENT • SALES • LEASING

CORFAC
INTERNATIONAL

THE INFORMATION PRESENTED HERE IS INTENDED SOLELY FOR REFERENCE PURPOSES FOR PROSPECTIVE PARTIES. ANY POTENTIAL BUYER SHOULD INDEPENDENTLY VERIFY ALL PROPERTY INFORMATION WITHOUT RELYING ON THE PROPERTY OWNER OR THEIR REPRESENTATIVES. OWNER AND WINDFIELD REAL ESTATE, LLC DO NOT MAKE ANY REPRESENTATIONS OR WARRANTIES REGARDING THE ACCURACY AND COMPREHENSIVENESS OF THE INFORMATION PROVIDED. IT IS ADVISABLE TO CONTACT LOCAL GOVERNMENT AGENCIES TO CONFIRM ZONING CLASSIFICATIONS, AND WE DO NOT ASSUME ANY RESPONSIBILITY.

windfieldrealestate.com

KELLY CROSSING

7605 NW ROANRIDGE ROAD, KANSAS CITY, MO 64151

RETAIL PROPERTY
FOR LEASE

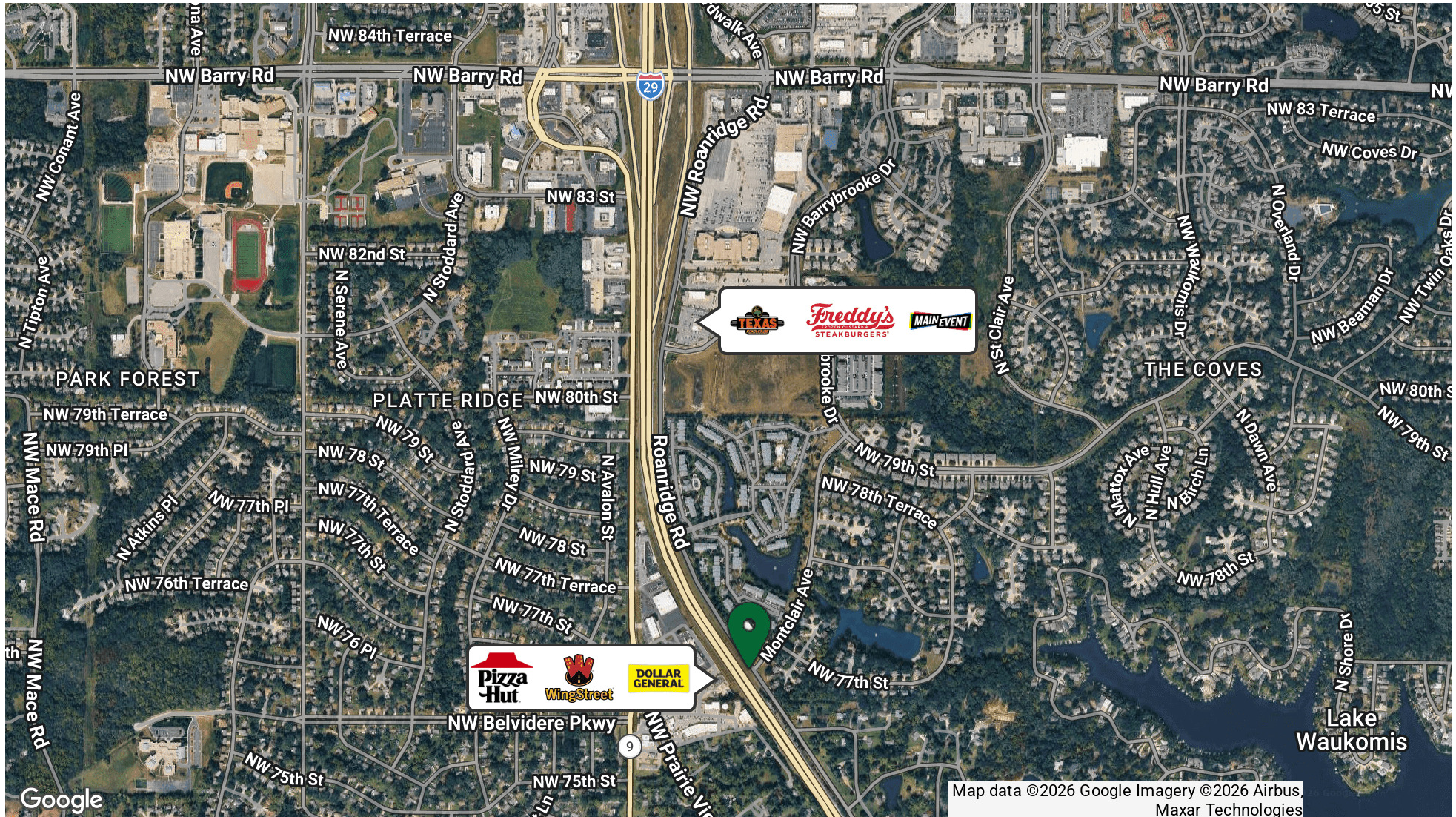

Andrew Danner

Broker
816.612.5191
O: 816.612.5191
Andrew@windfieldrealestate.com

Ben Nelson, CCIM

Senior Associate
816.868.8473
O: 816.612.5191
Ben@windfieldrealestate.com

WINDFIELD REAL ESTATE
DEVELOPMENT • SALES • LEASING

CORFAC INTERNATIONAL

THE INFORMATION PRESENTED HERE IS INTENDED SOLELY FOR REFERENCE PURPOSES FOR PROSPECTIVE PARTIES. ANY POTENTIAL BUYER SHOULD INDEPENDENTLY VERIFY ALL PROPERTY INFORMATION WITHOUT RELYING ON THE PROPERTY OWNER OR THEIR REPRESENTATIVES. OWNER AND WINDFIELD REAL ESTATE, LLC DO NOT MAKE ANY REPRESENTATIONS OR WARRANTIES REGARDING THE ACCURACY AND COMPREHENSIVENESS OF THE INFORMATION PROVIDED. IT IS ADVISABLE TO CONTACT LOCAL GOVERNMENT AGENCIES TO CONFIRM ZONING CLASSIFICATIONS, AND WE DO NOT ASSUME ANY RESPONSIBILITY.

windfieldrealestate.com

KELLY CROSSING

7605 NW ROANRIDGE ROAD, KANSAS CITY, MO 64151

**RETAIL PROPERTY
FOR LEASE**

POPULATION	2.25 MILES	5.5 MILES	10 MILES
Total Population	37,591	123,485	340,723
Average Age	39.7	38.7	37.1
Average Age (Male)	37.9	37.9	36.0
Average Age (Female)	39.9	39.5	38.4

HOUSEHOLDS & INCOME	2.25 MILES	5.5 MILES	10 MILES
Total Households	15,964	51,598	144,804
# of Persons per HH	2.4	2.4	2.4
Average HH Income	\$93,148	\$90,194	\$74,660
Average House Value	\$216,765	\$217,176	\$173,344

2020 American Community Survey (ACS)

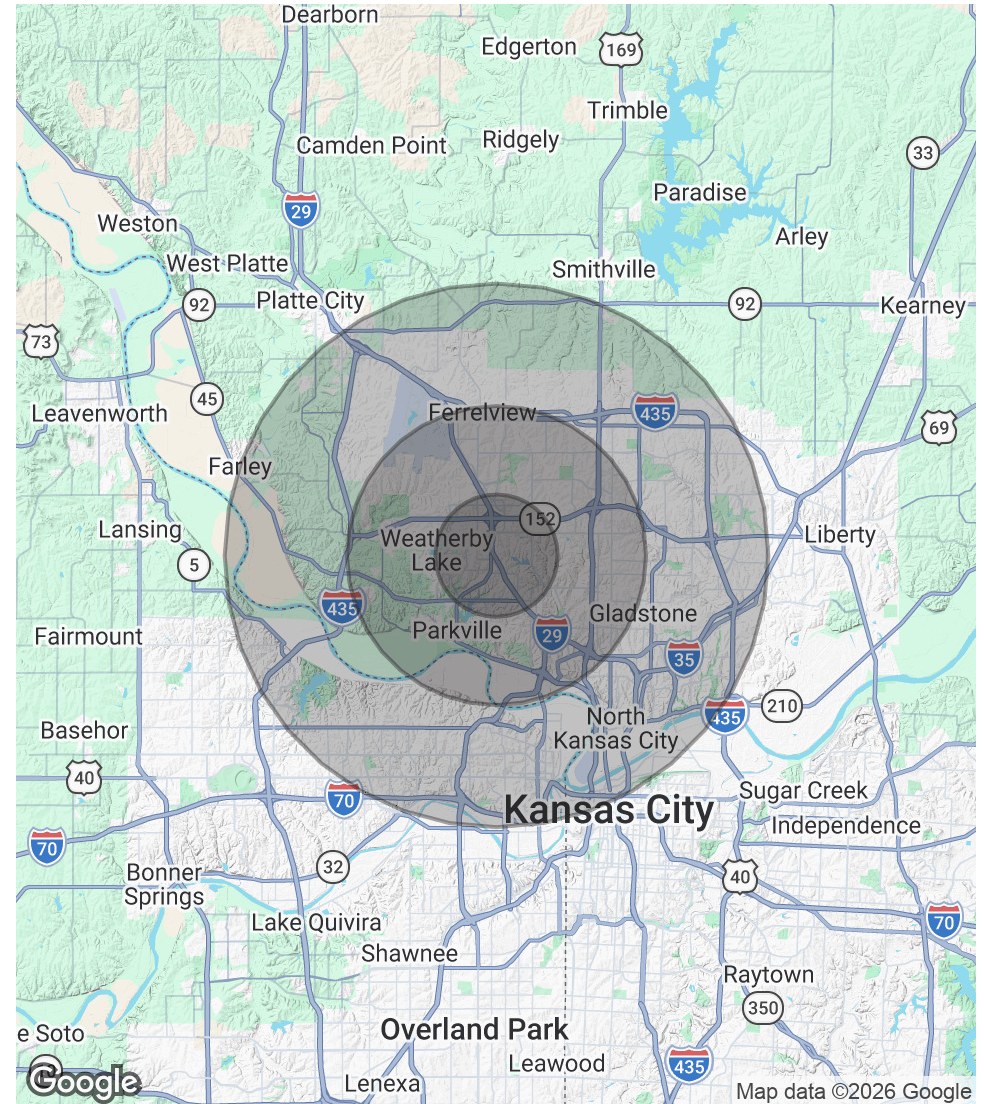

Andrew Danner

Broker
816.612.5191
O: 816.612.5191
Andrew@windfieldrealestate.com

Ben Nelson, CCIM

Senior Associate
816.868.8473
O: 816.612.5191
Ben@windfieldrealestate.com

**WINDFIELD
REAL ESTATE**
DEVELOPMENT • SALES • LEASING

**CORFAC
INTERNATIONAL**

THE INFORMATION PRESENTED HERE IS INTENDED SOLELY FOR REFERENCE PURPOSES FOR PROSPECTIVE PARTIES. ANY POTENTIAL BUYER SHOULD INDEPENDENTLY VERIFY ALL PROPERTY INFORMATION WITHOUT RELYING ON THE PROPERTY OWNER OR THEIR REPRESENTATIVES. OWNER AND WINDFIELD REAL ESTATE, LLC DO NOT MAKE ANY REPRESENTATIONS OR WARRANTIES REGARDING THE ACCURACY AND COMPREHENSIVENESS OF THE INFORMATION PROVIDED. IT IS ADVISABLE TO CONTACT LOCAL GOVERNMENT AGENCIES TO CONFIRM ZONING CLASSIFICATIONS, AND WE DO NOT ASSUME ANY RESPONSIBILITY.

windfieldrealestate.com