

# Miller County, MO



1,753.4

0

876.71

1,753.4 Feet

1 in. = 877ft.



This Cadastral Map is for informational purposes only. It does not purport to represent a property boundary survey of the parcels shown and shall not be used for conveyances or the establishment of property boundaries.

THIS MAP IS NOT TO BE USED FOR NAVIGATION

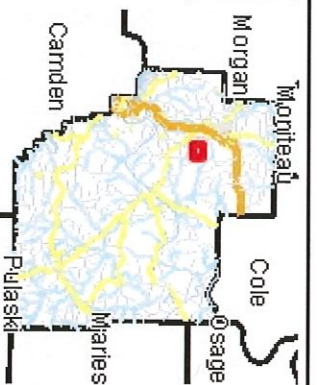

## Legend

- Road
  - US Hwy
  - State Hwy
  - All Other
- Subdivision
- Parcel
- Parcel Number/Acres
- Misc Text
- County Boundary

## Notes



# Miller County, MO

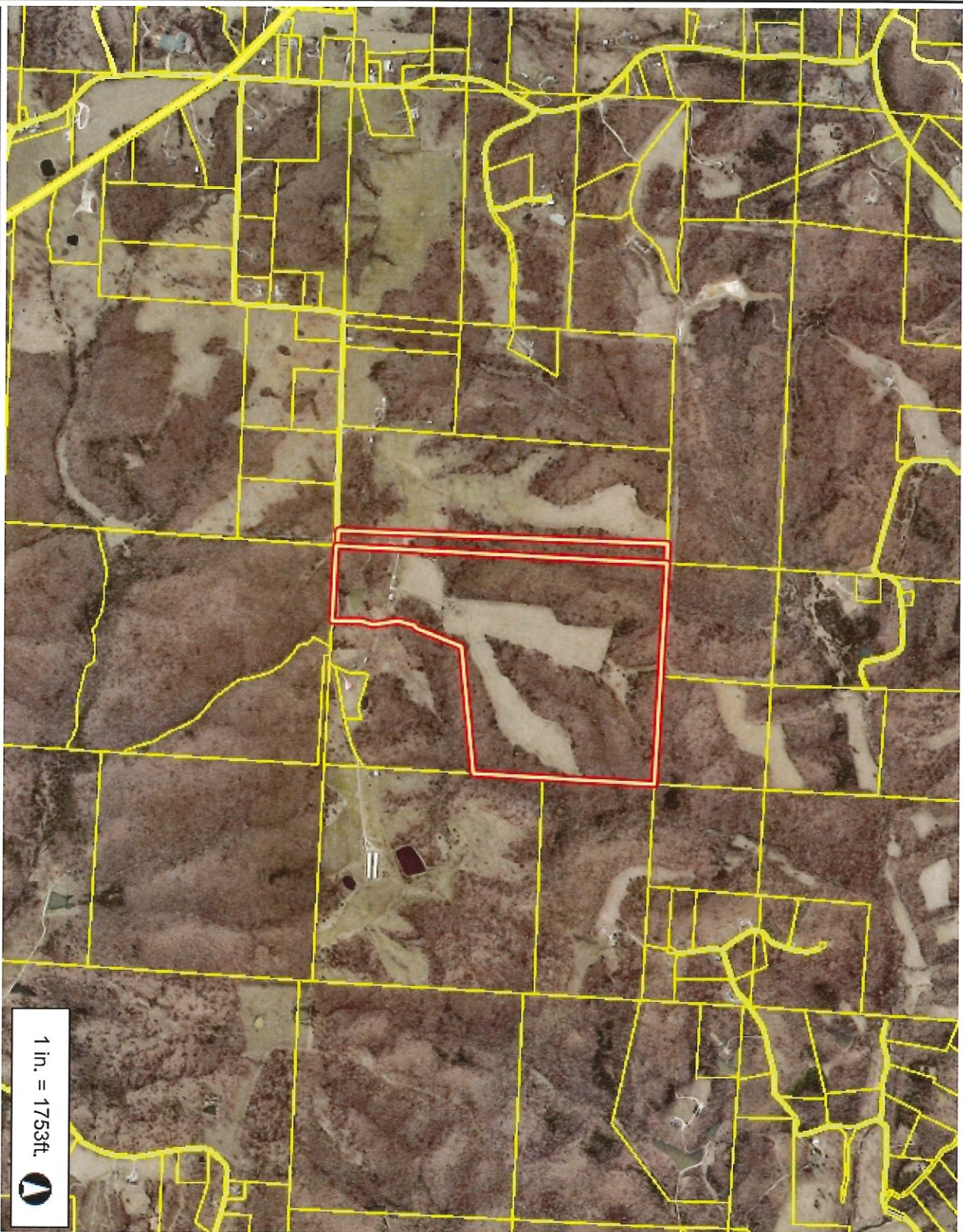

1 in. = 1753ft.



This Cadastral Map is for informational purposes only. It does not purport to represent a property boundary survey of the parcels shown and shall not be used for conveyances or the establishment of property boundaries.

THIS MAP IS NOT TO BE USED FOR NAVIGATION

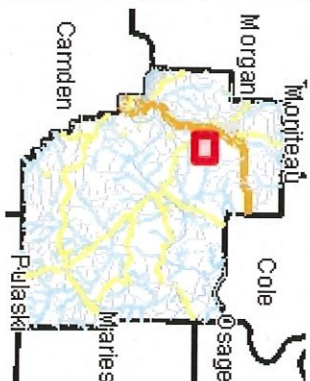

## Legend

- Road
  - US Hwy
  - State Hwy
  - All Other
- Parcel
  - Parcel Number/Acres
  - Misc Text
- County Boundary

## Notes