

FOR SALE or LEASE

Laurens County Renewable Energy Industrial Park

1775 Torrington Road Clinton, SC 29325 · Site# 2048





PROPERTY INFO

Sustainable and Green Utility Options

- Solar Generation - Maximum System 20MW
- Potential to provide natural gas-fired co-generation for peak shaving and thermal output supply
- Co-Generation could supply energy and chilled water to a Data Center and collocated possible Vertical Agriculture facility that could receive 100% renewable energy output
- Groundwater is being constantly reclaimed and is suitable for reuse
- The property site is located within the designated Opportunity Zone with enhanced tax benefits for investment.
- Co-generation could also supply a potential multi-user community solar/co-generation program

- Tax Map ID: 534-00-00-045
- Coordinates : 34°29'31" N
81°55'56" W
- Size: ±167 Acres
- Sub-dividable Areas: Available for Sale and Lease
- Most Recent Use: Industrial

Utilities

- **Electric**
Duke Energy: Planned 20MW Solar Farm provided by Lockhart Power – a renewable energy utility
- **Natural Gas**
Natural Gas: Clinton Newberry Natural Gas Authority
- **Natural Gas Renewable Energy Back-Up & Co-Generation**
Dominion Natural Gas (12 in. Diameter main contiguous to site)
- **Water Services**
City of Clinton
- **Wastewater Service**
Laurens County Water & Sewer Commission
- **Telecommunications**
AT&T

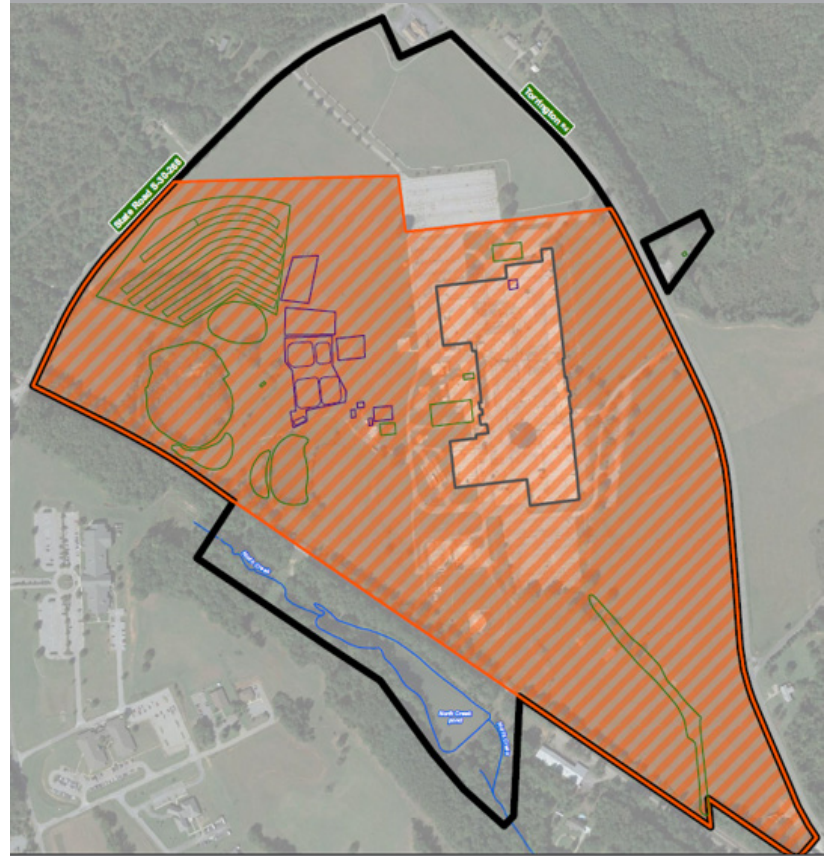

Accessibility

- **Closest Interstate**
I-26 and I-385: 5 Miles
- Nearest Conditioned Distribution Center – 1.6M Sq. Ft.
- Ahold Delhaize/Food Lion: 33.5 Miles
- Nearest Inland Port: SC Inland Port
- Greer: 42 Miles



1775 TORRINGTON ROAD

Excellent Dedicated Data Center Location



Electric

- Currently Duke Energy
- Soon to be 100% Renewable Energy
- Powered with battery back-up, plus natural gas-fired cogenerations and chilled water production

Natural Gas for Renewable Energy Back-Up & Co-Generation

- Dominion SC Natural Gas (12 in diameter main contiguous to site)
- For back of the meter production

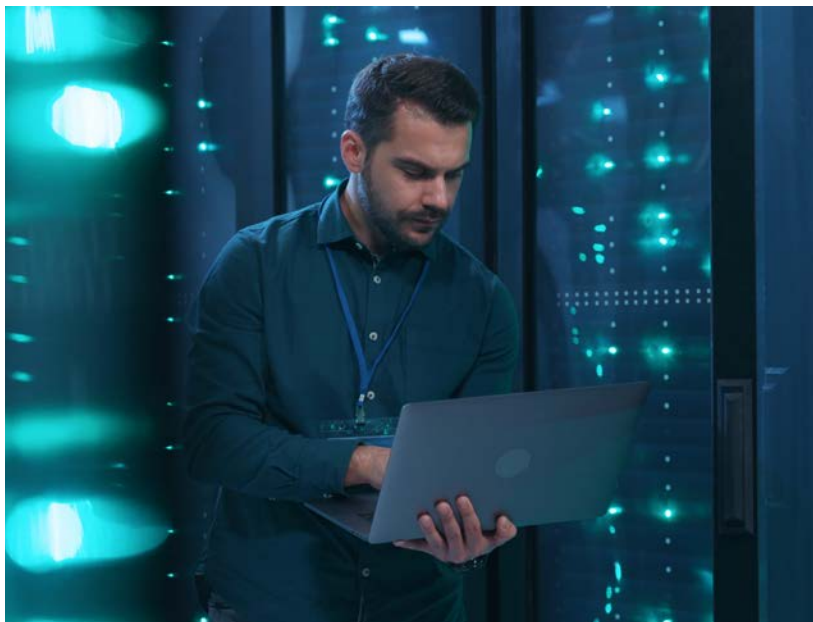

Redundant Fiber Availability

10 Gigabit Existing Service -
greater bandwidth available in
close proximity

Shovel Ready

- Phase I: Complete
- Geotechnical Assessment: Complete
- Wetlands Delineation: Complete

Conceptual Master

- The site is well suited for multiple of buildings or a single, large user.

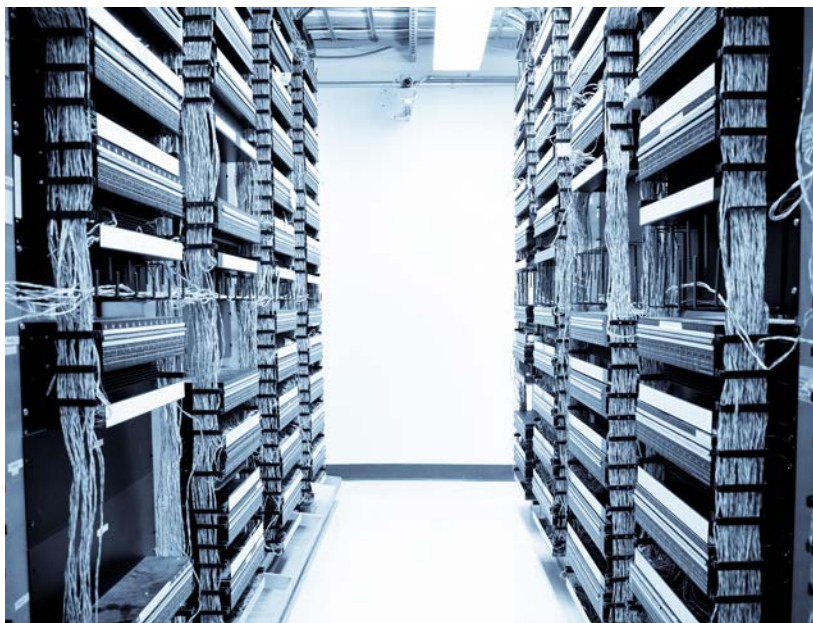

1775 TORRINGTON ROAD



850 MW
TRANSACTIONS
GLOBALLY (2019)



5000+
DEDICATED
DATA CENTER
PROFESSIONALS
GLOBALLY



75 MSF
WHITE SPACE
MANAGED



\$1B+
DATA CENTER
CONSTRUCTION
MANAGEMENT CONTRACT
VALUE ANNUALLY



Torrington Road

PLEASE CONTACT:

Doug Webster

Senior Associate
+1 864 787 5557
doug.webster@cbre.com

Brad Van Meter

Associate
+1 864 404 8363
brad.vanmeter@cbre.com

1775 Torrington Rd., Laurens, SC 29325

© 2020 CBRE, Inc. All rights reserved. This information has been obtained from sources believed reliable, but has not been verified for accuracy or completeness. You should conduct a careful, independent investigation of the property and verify all information. Any reliance on this information is solely at your own risk. CBRE and the CBRE logo are service marks of CBRE, Inc. All other marks displayed on this document are the property of their respective owners, and the use of such logos does not imply any affiliation with or endorsement of CBRE. Photos herein are the property of their respective owners. Use of these images without the express written consent of the owner is prohibited.