

DEMOLITION PLAN

SCALE: 1/8" = 1'-0"

DEMOLITION LEGEND

- EXISTING PARTITION TO REMAIN
- EXISTING PARTITION TO BE REMOVED.
- EXISTING ONE-HOUR RATED PARTITION. (FIELD VERIFY)

DEMOLITION NOTES

- 1 CONTRACTOR TO DEMO ALL WOOD CHAIR RAIL & BASE THROUGHOUT.
- 2 CONTRACTOR TO DEMO ALL CENTRAL VACUUM OUTLETS THROUGHOUT SPACE. PATCH AND REPAIR WALLS AS REQUIRED.
- 3 CONTRACTOR TO CAREFULLY REMOVE ANY LOAD BEARING PARTITIONS, AS REQUIRED. CONTRACTOR TO COORDINATE W/ STRUCTURAL ENGINEERING PLANS.

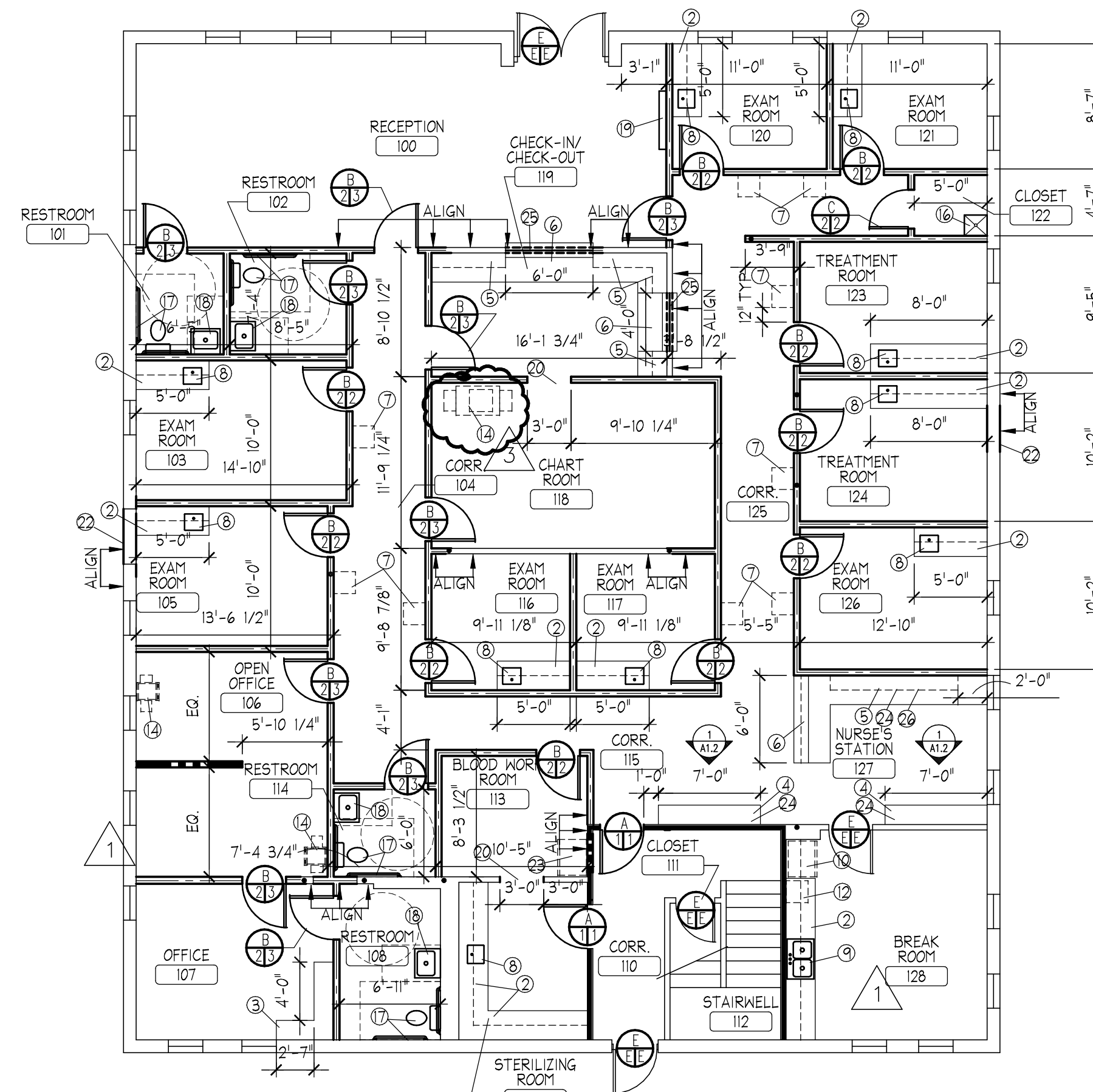

FLOOR PLAN

SCALE: 1/8" = 1'-0"

WALL LEGEND

- EXISTING PARTITION TO REMAIN
- EXISTING ONE-HOUR RATED PARTITION. (FIELD VERIFY AND MODIFY AS REQUIRED).
- NEW LOW WALL PARTITION @ 34" A.F.F.
- NEW ONE-HOUR RATED PARTITION.
- NEW PARTITION TO DECK WITH SOUND INSULATION.
- NEW LOW WALL PARTITION @ 48" A.F.F.

DOORS

- A BLD. STD. 45 MIN. DOOR.
- B BLD. STD. 3'-0" WOOD DOOR.
- C BLD. STD. 2'-8" WOOD DOOR.
- E EXISTING

FRAME

- 1 BLD. STD. 45 MIN. FRAME.
- 2 BLD. STD. HOLLOW METAL FRAME.
- E EXISTING

HARDWARE

- 1 BLD. STD. 45 MIN. HARDWARE.
- 2 BLD. STD. LATCHSET W/ DOOR STOP.
- 3 BLD. STD. LOCKSET W/ DOOR STOP.
- E EXISTING

NOTE: CONTRACTOR MUST PROVIDE ALL NEW ADA-COMPLIANT HARDWARE.

NOTE: CONTRACTOR TO PROVIDE BUZZER IN RECEPTION 100.

SPECIFIC TENANT NOTES

- 1 CONTRACTOR TO PROVIDE SHOP DRAWINGS FOR ALL MILLWORK FOR ARCHITECT'S APPROVAL PRIOR TO FABRICATION AND INSTALLATION.
- 2 CONTRACTOR TO PROVIDE 24"D PLASTIC LAMINATE BASE CABINETS 34" A.F.F. AND PLASTIC LAMINATE UPPER CABINETS, AS SHOWN.
- 3 CONTRACTOR TO PROVIDE 16" DEEP, FLOOR TO CEILING, PAINT GRADE BOOKSHELVES, AS SHOWN.
- 4 CONTRACTOR TO PROVIDE 16"D, 7'-0"H, PLASTIC LAMINATE SAMPLE CLOSET. SEE DETAIL 1, SHEET A1.2.
- 5 CONTRACTOR TO PROVIDE 24"D PLASTIC LAMINATE WORKSURFACE 30" AFF AND PLASTIC LAMINATE UPPER CABINETS, AS SHOWN. PROVIDE BRACING AND SUPPORT, AS REQUIRED.
- 6 CONTRACTOR TO PROVIDE 24"D PLASTIC LAMINATE WORKSURFACE AT 30" AFF AND 12"D PLASTIC LAMINATE TRANSACTION TOP AT 36" AFF, AS SHOWN. PROVIDE BRACING AND SUPPORT, AS REQUIRED.
- 7 CONTRACTOR TO PROVIDE 18"D X 18"W PLASTIC LAMINATE PULL-DOWN WRITING WORKSURFACE AT 42" AFF.
- 8 PROVIDE BLDG. STD., ADA COMPLIANT, STAINLESS STEEL BAR SINK IN EXAM ROOM 103, EXAM ROOM 105, STERILIZING ROOM 109, EXAM ROOM 116, EXAM ROOM 117, EXAM ROOM 120, EXAM ROOM 121, TREATMENT ROOM 123, TREATMENT ROOM 124, AND EXAM ROOM 126. PROVIDE ADA COMPLIANT, STAINLESS STEEL GOOSENECK FAUCET. PROVIDE CUTSHEET FOR APPROVAL PRIOR TO PURCHASE AND INSTALLATION. PROVIDE PLUMBING, AS REQUIRED.
- 9 PROVIDE BLDG. STD., ADA COMPLIANT, DOUBLE BOWL, STAINLESS STEEL SINK IN BREAK ROOM 128. PROVIDE PLUMBING, AS REQUIRED. PROVIDE CUTSHEET FOR APPROVAL PRIOR TO PURCHASE AND INSTALLATION.
- 10 REFRIGERATOR, N.I.C. PROVIDE WATERLINE FOR ICEMAKER. PROVIDE PLUMBING AND ELECTRICAL, AS REQUIRED.
- 11 OMIT.
- 12 MICROWAVE, N.I.C. MICROWAVE TO BE MOUNTED ON SHELF IN UPPER CABINETS. PROVIDE ELECTRICAL, AS REQUIRED.
- 13 OMIT.
- 14 COPIERS & PRINTERS, N.I.C. PROVIDE ELECTRICAL, AS REQUIRED.
- 15 OMIT.
- 16 PROVIDE BLDG. STD. MOP SINK, AS SHOWN. PROVIDE PLUMBING AS REQUIRED.
- 17 CONTRACTOR TO PROVIDE & INSTALL NEW ADA APPROVED TOILET FIXTURE AND GRAB BARS, AS SHOWN. PROVIDE PLUMBING, AS REQUIRED. PROVIDE BRACING FOR GRAB BARS, AS REQUIRED.
- 18 CONTRACTOR TO PROVIDE & INSTALL NEW WALL HUNG ADA APPROVED LAVATORY, AS SHOWN. PROVIDE PLUMBING, AS REQUIRED. PROVIDE WALL HUNG MIRROR ABOVE WALL HUNG LAVATORY, AS REQUIRED. PROVIDE RESTROOM ACCESSORIES, AS REQUIRED.
- 19 WATER FEATURE, N.I.C. CONTRACTOR TO PROVIDE ELECTRICAL, AS REQUIRED. COORDINATE W/ TENANT.
- 20 CASED OPENING, AS SHOWN.
- 21 CONTRACTOR TO PROVIDE & INSTALL NEW STRUCTURAL BEAMS DUE TO DEMOLITION & NEW CONSTRUCTION, AS REQUIRED. CONTRACTOR TO COORDINATE W/ STRUCTURAL ENGINEERING, AS REQUIRED.
- 22 CONTRACTOR TO PATCH EXTERIOR WALLS, AS REQUIRED, TO MATCH EXISTING EXTERIOR FINISH.
- 23 REFRIGERATOR, N.I.C. CONTRACTOR TO PROVIDE ELECTRICAL, AS REQUIRED.
- 24 CONTRACTOR TO PROVIDE LOCKSETS ON INDIVIDUAL CABINET DOORS.
- 25 CONTRACTOR TO PROVIDE AND INSTALL NEW PAINTED HOLLOW METAL FRAME, 1/4", CLEAR, TEMPERED, SAFETY GLASS SLIDING WINDOW W/ LOCK, AS SHOWN. MOUNT WINDOW FROM 36" A.F.F. TO MATCH DOOR FRAME HGT.
- 26 CONTRACTOR TO PROVIDE APRON ON OVERHEAD CABINETS TO ACCOMMODATE UNDERCABINET TASK LIGHTING.

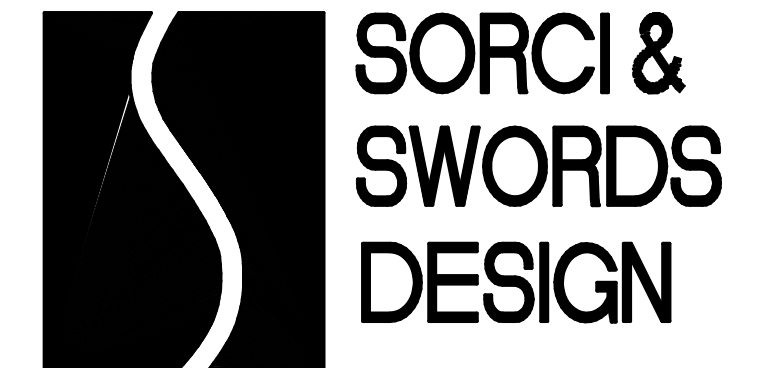

CORPORATE INTERIOR DESIGN

209 TENTH AVENUE SOUTH
SUITE 209
NASHVILLE TENNESSEE 37203-4104
(615) 726 1141
FAX 726-1098

www.sorciandwords.com
srdnc@sorciandwords.com

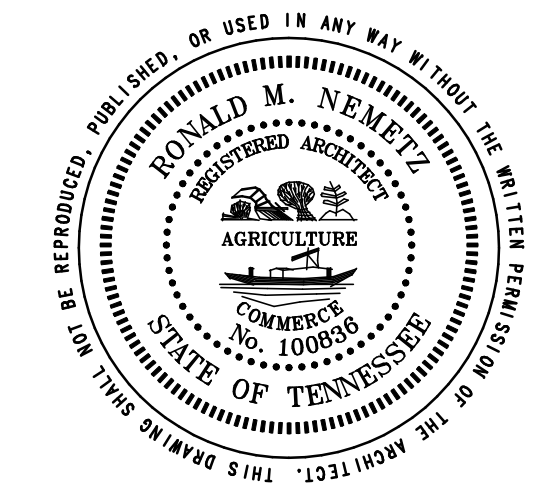

NASHVILLE SKIN CARE

3040 BUSINESS PARK CIRCLE
GOODLETTSVILLE, TN

DESCRIPTION	DATE
ISSUED FOR REVIEW & APPROVAL	01.11.2008
ISSUED FOR PRICING & APPRAISAL	01.14.2008
ISSUED FOR PERMIT	02.04.2008
ASD-1	02.27.2008
ASD-2	03.03.2008
ASD-3	04.10.2008
ASD-4	05.05.2008

PROJECT NO.	10487.000
DATE	12.10.2007
DRAWN BY	LL
CHECKED BY	LB

DEMOLITION PLAN + FLOOR PLAN

A1.0