

Grandpa Glen's Acres

OFFERING MEMORANDUM

2900 Henderson Road
Washington , PA 15301

Grandpa Glen's Acres

CONTENTS

- 01 **Executive Summary**
 - Investment Summary
- 02 **Location**
 - Location Summary
- 03 **Property Description**
 - Property Features
- 04 **Rent Roll**
 - Rent Roll-Grandpa Glen's Park
- 05 **Financial Analysis**
 - Income & Expense Analysis
 - Multi-Year Cash Flow Assumptions
 - Cash Flow Analysis
 - Financial Metrics
- 06 **Demographics**
 - General Demographics
 - Race Demographics

Exclusively Marketed by:

Steven Tomaso

IRE Investment

(518) 379-0652

inquiries@ireinvestment.com





01

Executive Summary

Investment Summary

GRANDPA GLEN'S ACRES

OFFERING SUMMARY

ADDRESS	2900 Henderson Road Washington PA 15301
COUNTY	Washington
LAND ACRES	8.43
NUMBER OF UNITS	17
ROADS	Asphalt
OWNERSHIP TYPE	Fee Simple

FINANCIAL SUMMARY

PRICE	\$325,000
PRICE PER UNIT	\$19,118
OCCUPANCY	69.23%
NOI (CURRENT)	\$28,637
NOI (Pro Forma)	\$29,654
CAP RATE (CURRENT)	8.81%
CAP RATE (Pro Forma)	9.12%
CASH ON CASH (CURRENT)	13.83%
CASH ON CASH (Pro Forma)	15.09%
GRM (CURRENT)	5.44
GRM (Pro Forma)	5.31

PROPOSED FINANCING

LOAN TYPE	Amortized
DOWN PAYMENT	\$100,000
LOAN AMOUNT	\$225,000
INTEREST RATE	6.00%
ANNUAL DEBT SERVICE	\$17,397
LOAN TO VALUE	69%
AMORTIZATION PERIOD	25 Years

DEMOGRAPHICS

	1 MILE	3 MILE	5 MILE
2025 Population	405	2,291	17,274
2025 Median HH Income	\$78,904	\$83,419	\$83,896
2025 Average HH Income	\$99,402	\$102,327	\$100,188

Water System

- Private Well System

Sewer System

- Private Septic System
-System in need of repair

Occupancy

- 13 Total Sites
 - 9 Tenant-Owned Homes
 - 4 Park-Owned Homes
 - *4 Empty Units

Additonal Information

- Seller-Financing Available



02

Location

Location Summary

GRANDPA GLEN'S ACRES

Location Summary

- Located in Western PA

Neaby Towns & Cities

- 28 miles from Pittsburgh, PA

Transportation

- 25 miles from Pittsburgh International Airport

Largest Employers

Giant Eagle Inc	8,000
Wal-Mart Associates Inc	6,090
Crown Castle USA Inc	2,800
The Washington Hospital	2,000
Pathways of Southwestern PA Inc	1,500
Monongahela Valley Hospital Inc	1,500
Canon-McMillan School District	1,500
Washington County	1,500

Washington County GDP Trend

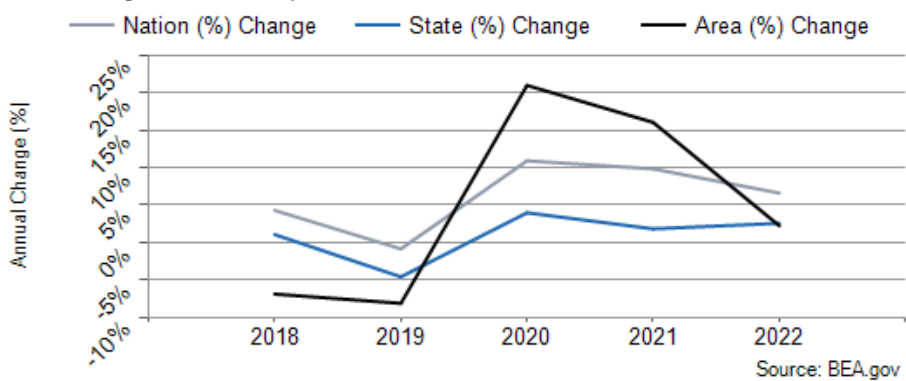



03

Property Description

Property Features

GRANDPA GLEN'S ACRES

PROPERTY FEATURES	
NUMBER OF UNITS	17
LAND ACRES	8.43
ROADS	Asphalt
# OF PARCELS	2
ZONING TYPE	Commerical



04

Rent Roll

Rent Roll-Grandpa Glen's Park

GRANDPA GLEN'S ACRES

Rent Roll				
Lot	Rent Amount	Housing Type	Ownership	Notes
1	\$ 300.00	Mobile Home	Tenant	
2	\$ 300.00	Mobile Home	Tenant	
3	\$ 300.00	Mobile Home	Tenant	
5	\$ 300.00	Mobile Home	Tenant	
6	\$ -	Mobile Home	Park	
7	\$ -	Mobile Home	Park	
8	\$ -	Mobile Home	Park	
11	\$ -	Mobile Home	Park	
12	\$ 425.00	Mobile Home	Tenant	
13	\$ 300.00	Mobile Home	Tenant	
15	\$ 300.00	Mobile Home	Tenant	
16	\$ 300.00	Mobile Home	Tenant	
17	\$ 300.00	Mobile Home	Tenant	
Month	\$ 2,825.00			
Year	\$ 33,900.00			



05

Financial Analysis

Income & Expense Analysis
Multi-Year Cash Flow Assumptions
Cash Flow Analysis
Financial Metrics

REVENUE ALLOCATION

CURRENT

INCOME	CURRENT		PRO FORMA	
Gross Scheduled Rent	\$48,966	81.9%	\$50,434	82.4%
Owner Reimbursement	\$10,800	18.1%	\$10,800	17.6%
Gross Potential Income	\$59,766		\$61,234	
General Vacancy	-\$15,066	30.76%	-\$15,517	30.76%
Effective Gross Income	\$44,700		\$45,717	
Less Expenses	\$16,063	35.93%	\$16,063	35.13%
Net Operating Income	\$28,637		\$29,654	
Annual Debt Service	\$17,397		\$17,397	
Cash flow	\$11,240		\$12,257	
Debt Coverage Ratio	1.65		1.70	

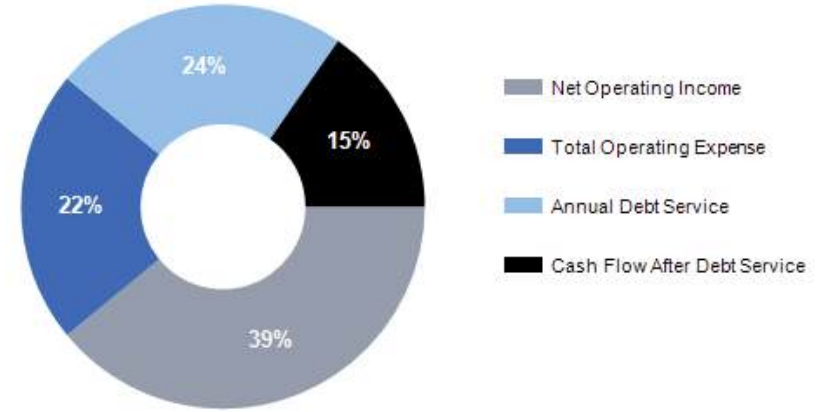

EXPENSES	CURRENT	Per Unit	PRO FORMA	Per Unit
Real Estate Taxes	\$8,000	\$471	\$8,000	\$471
Insurance	\$600	\$35	\$600	\$35
Management Fee	\$2,235	\$131	\$2,235	\$131
Repairs & Maintenance	\$1,800	\$106	\$1,800	\$106
Landscaping	\$1,133	\$67	\$1,133	\$67
Utilities	\$1,800	\$106	\$1,800	\$106
Supplies	\$495	\$29	\$495	\$29
Total Operating Expense	\$16,063	\$945	\$16,063	\$945
Annual Debt Service	\$17,397		\$17,397	
% of EGI	35.93%		35.13%	

DISTRIBUTION OF EXPENSES

CURRENT

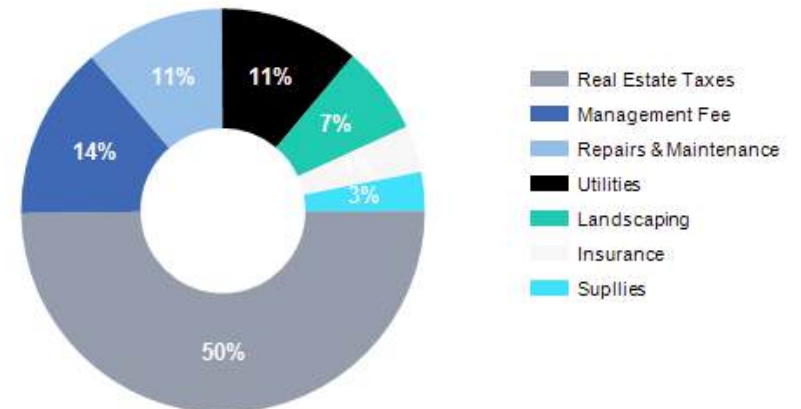

Disclaimer: These numbers are provided as assumptions and are not guaranteed. Broker and/or Seller shall bear no responsibility if actual outcomes vary.

GLOBAL	
Price	\$325,000

EXPENSES - Growth Rates	
Real Estate Taxes	1.50%
Insurance	1.50%
Management Fee	1.50%
Repairs & Maintenance	1.50%
Landscaping	1.50%
Utilities	1.50%
Supllies	1.50%

PROPOSED FINANCING	
Loan Type	Amortized
Down Payment	\$100,000
Loan Amount	\$225,000
Interest Rate	6.00%
Annual Debt Service	\$17,397
Loan to Value	69%
Amortization Period	25 Years

Disclaimer: These numbers are provided as assumptions and are not guaranteed. Broker and/or Seller shall bear no responsibility if actual outcomes vary.

Calendar Year	CURRENT	Pro Forma	Year 3	Year 4	Year 5	Year 6	Year 7	Year 8	Year 9	Year 10
Gross Revenue										
Gross Scheduled Rent	\$48,966	\$50,434	\$50,434	\$50,434	\$50,434	\$50,434	\$50,434	\$50,434	\$50,434	\$50,434
Owner Reimbursement	\$10,800	\$10,800	\$10,800	\$10,800	\$10,800	\$10,800	\$10,800	\$10,800	\$10,800	\$10,800
Gross Potential Income	\$59,766	\$61,234	\$61,234	\$61,234	\$61,234	\$61,234	\$61,234	\$61,234	\$61,234	\$61,234
General Vacancy	-\$15,066	-\$15,517	-0.00%	-0.00%	-0.00%	-0.00%	-0.00%	-0.00%	-0.00%	-0.00%
Effective Gross Income	\$44,700	\$45,717	\$61,234	\$61,234	\$61,234	\$61,234	\$61,234	\$61,234	\$61,234	\$61,234
Operating Expenses										
Real Estate Taxes	\$8,000	\$8,000	\$8,120	\$8,242	\$8,365	\$8,491	\$8,618	\$8,748	\$8,879	\$9,012
Insurance	\$600	\$600	\$609	\$618	\$627	\$637	\$646	\$656	\$666	\$676
Management Fee	\$2,235	\$2,235	\$2,269	\$2,303	\$2,337	\$2,372	\$2,408	\$2,444	\$2,481	\$2,518
Repairs & Maintenance	\$1,800	\$1,800	\$1,827	\$1,854	\$1,882	\$1,910	\$1,939	\$1,968	\$1,998	\$2,028
Landscaping	\$1,133	\$1,133	\$1,150	\$1,167	\$1,185	\$1,203	\$1,221	\$1,239	\$1,257	\$1,276
Utilities	\$1,800	\$1,800	\$1,827	\$1,854	\$1,882	\$1,910	\$1,939	\$1,968	\$1,998	\$2,028
Supplies	\$495	\$495	\$502	\$510	\$518	\$525	\$533	\$541	\$549	\$558
Total Operating Expense	\$16,063	\$16,063	\$16,304	\$16,549	\$16,797	\$17,049	\$17,304	\$17,564	\$17,827	\$18,095
Net Operating Income	\$28,637	\$29,654	\$44,930	\$44,685	\$44,437	\$44,185	\$43,930	\$43,670	\$43,407	\$43,139
Annual Debt Service	\$17,397	\$17,397	\$17,397	\$17,397	\$17,397	\$17,397	\$17,397	\$17,397	\$17,397	\$17,397
Cash Flow	\$11,240	\$12,257	\$27,533	\$27,289	\$27,040	\$26,788	\$26,533	\$26,273	\$26,010	\$25,742

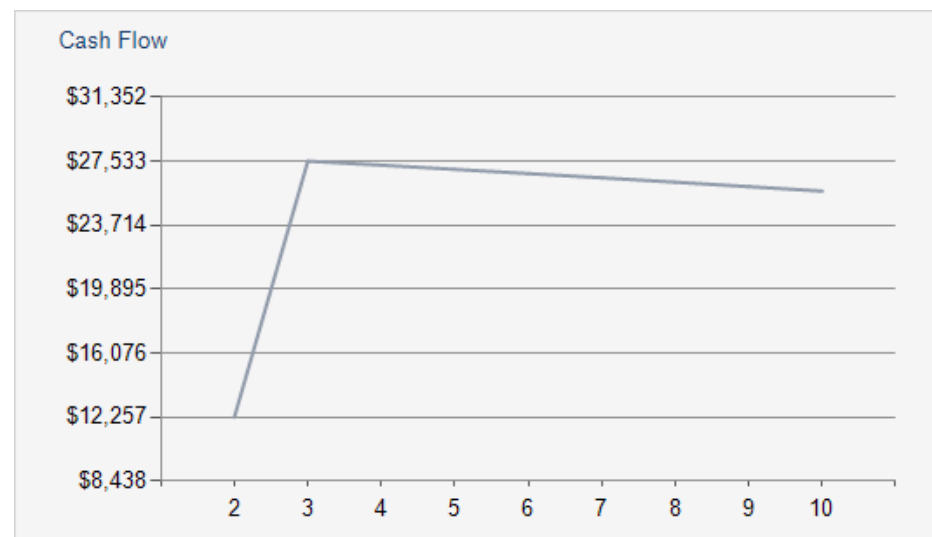
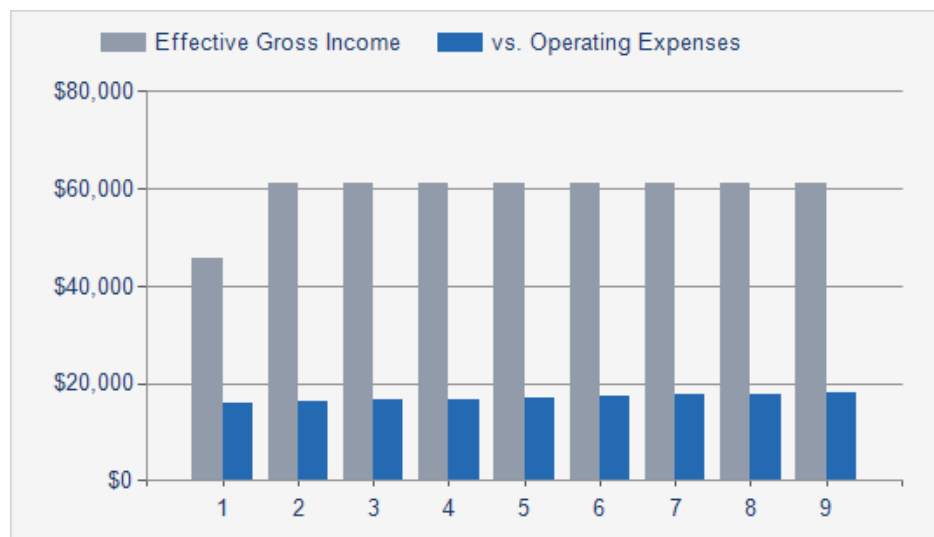

Disclaimer: These numbers are provided as assumptions and are not guaranteed. Broker and/or Seller shall bear no responsibility if actual outcomes vary.

Calendar Year	CURRENT	Pro Forma	Year 3	Year 4	Year 5	Year 6	Year 7	Year 8	Year 9	Year 10
Cash on Cash Return b/t	13.83%	15.09%	33.89%	33.59%	33.28%	32.97%	32.66%	32.34%	32.01%	31.68%
CAP Rate	8.81%	9.12%	13.82%	13.75%	13.67%	13.60%	13.52%	13.44%	13.36%	13.27%
Debt Coverage Ratio	1.65	1.70	2.58	2.57	2.55	2.54	2.53	2.51	2.50	2.48
Operating Expense Ratio	35.93%	35.13%	26.62%	27.02%	27.43%	27.84%	28.25%	28.68%	29.11%	29.55%
Gross Multiplier (GRM)	5.44	5.31	5.31	5.31	5.31	5.31	5.31	5.31	5.31	5.31
Loan to Value	69.22%	67.97%	66.67%	65.30%	63.81%	62.28%	60.61%	58.85%	56.98%	54.96%
Breakeven Ratio	55.98%	54.64%	55.04%	55.44%	55.84%	56.25%	56.67%	57.09%	57.52%	57.96%
Price / Unit	\$19,118	\$19,118	\$19,118	\$19,118	\$19,118	\$19,118	\$19,118	\$19,118	\$19,118	\$19,118

Disclaimer: These numbers are provided as assumptions and are not guaranteed. Broker and/or Seller shall bear no responsibility if actual outcomes vary.

Cash on Cash

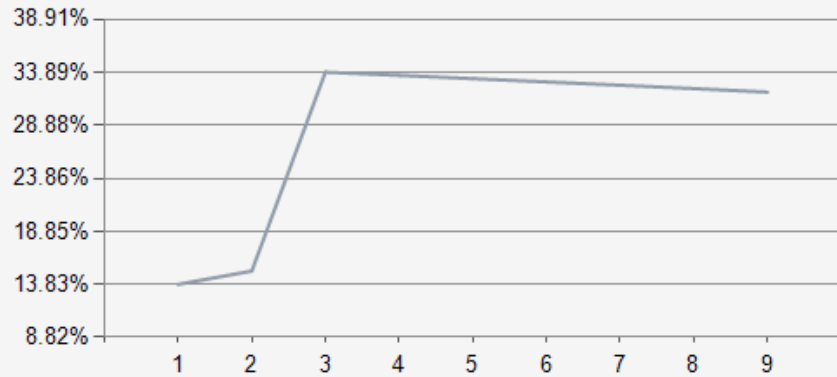

Cap Rate

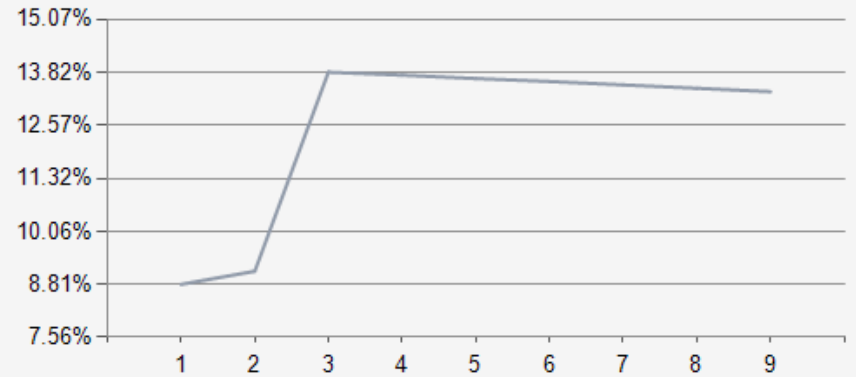

Operating Expense Ratio

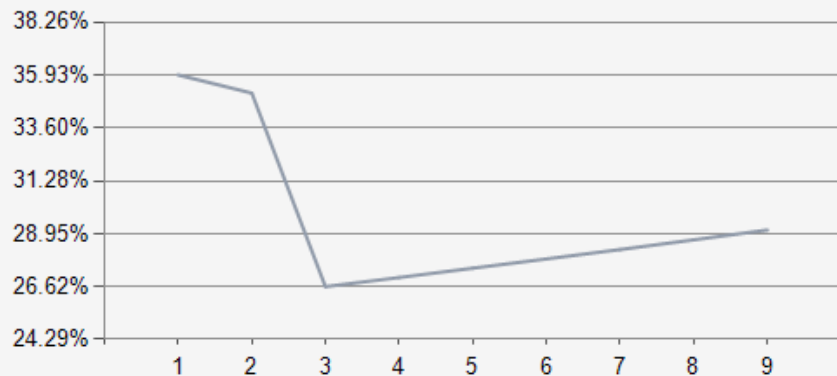

Breakeven Ratio

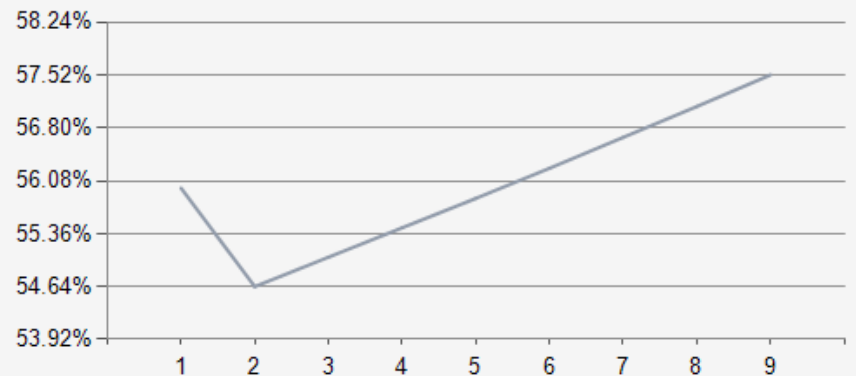



06

Demographics

General Demographics

Race Demographics

POPULATION	1 MILE	3 MILE	5 MILE
2000 Population	413	2,448	16,724
2010 Population	429	2,446	17,081
2025 Population	405	2,291	17,274
2030 Population	401	2,271	17,311
2025 African American	4	28	467
2025 American Indian	0	0	30
2025 Asian	1	6	95
2025 Hispanic	15	68	410
2025 Other Race	8	34	187
2025 White	373	2,117	15,538
2025 Multiracial	19	105	946
2025-2030: Population: Growth Rate	-1.00%	-0.90%	0.20%

2025 HOUSEHOLD INCOME	1 MILE	3 MILE	5 MILE
less than \$15,000	8	57	451
\$15,000-\$24,999	8	40	344
\$25,000-\$34,999	13	61	518
\$35,000-\$49,999	12	106	788
\$50,000-\$74,999	24	155	1,152
\$75,000-\$99,999	20	129	1,095
\$100,000-\$149,999	29	222	1,799
\$150,000-\$199,999	15	85	740
\$200,000 or greater	11	88	552
Median HH Income	\$78,904	\$83,419	\$83,896
Average HH Income	\$99,402	\$102,327	\$100,188

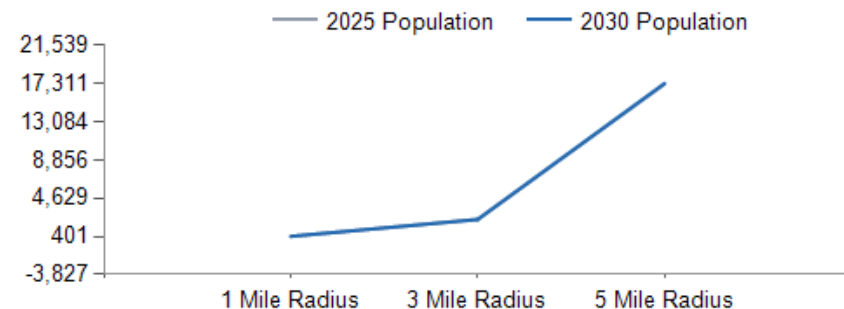

2025 Household Income

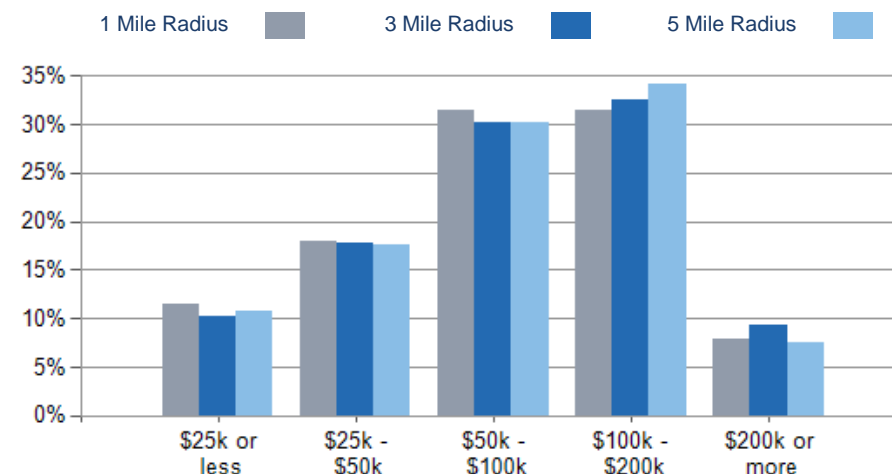

2025 Own vs. Rent - 1 Mile Radius

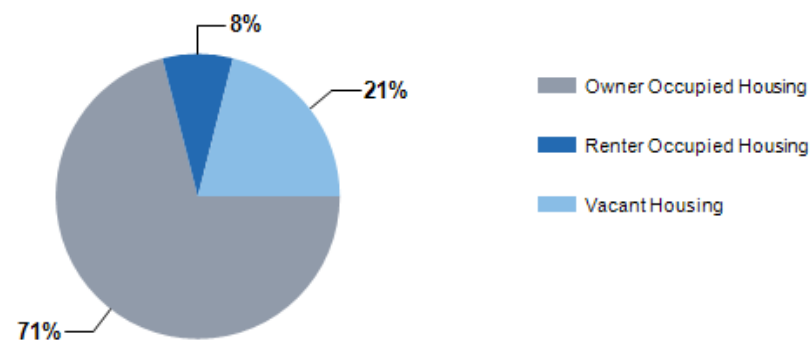

Source: esri

2025 POPULATION BY AGE	1 MILE	3 MILE	5 MILE
2025 Population Age 30-34	23	139	1,036
2025 Population Age 35-39	24	137	1,078
2025 Population Age 40-44	22	113	969
2025 Population Age 45-49	25	138	998
2025 Population Age 50-54	24	136	1,024
2025 Population Age 55-59	26	157	1,187
2025 Population Age 60-64	31	189	1,396
2025 Population Age 65-69	34	202	1,453
2025 Population Age 70-74	30	173	1,187
2025 Population Age 75-79	20	114	929
2025 Population Age 80-84	13	81	598
2025 Population Age 85+	11	62	489
2025 Population Age 18+	325	1,878	14,173
2025 Median Age	47	49	48
2030 Median Age	47	49	49

2025 INCOME BY AGE	1 MILE	3 MILE	5 MILE
Median Household Income 25-34	\$85,566	\$93,960	\$92,441
Average Household Income 25-34	\$104,146	\$109,272	\$103,033
Median Household Income 35-44	\$103,253	\$106,294	\$104,135
Average Household Income 35-44	\$124,662	\$126,338	\$123,443
Median Household Income 45-54	\$100,000	\$105,245	\$105,708
Average Household Income 45-54	\$119,459	\$123,512	\$122,439
Median Household Income 55-64	\$82,759	\$93,709	\$90,315
Average Household Income 55-64	\$103,739	\$112,119	\$105,106
Median Household Income 65-74	\$76,851	\$78,419	\$75,274
Average Household Income 65-74	\$91,475	\$92,890	\$90,483
Average Household Income 75+	\$66,601	\$64,995	\$69,264

Population By Age

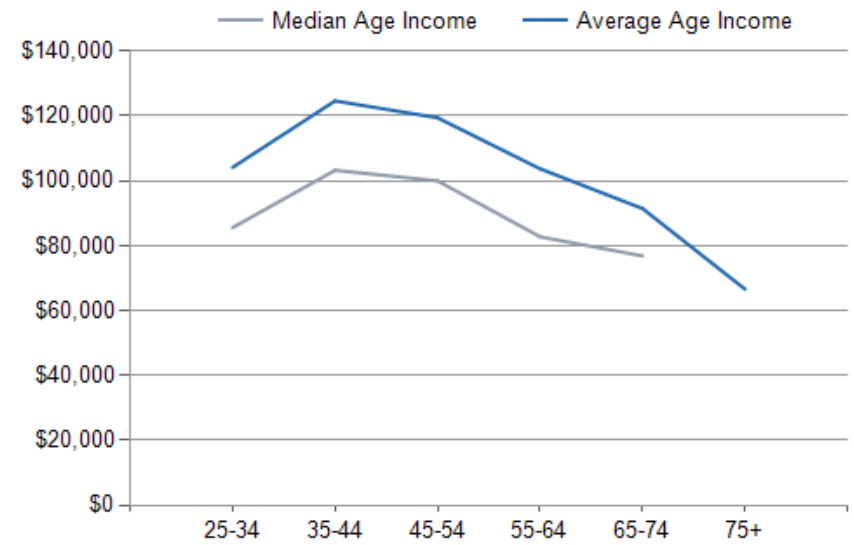
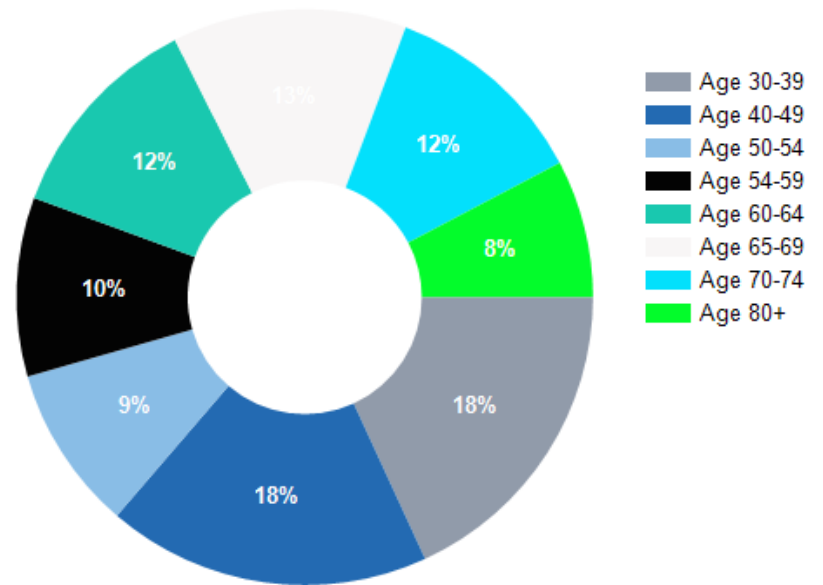

DIVERSITY INDEX	1 MILE	3 MILE	5 MILE
Diversity Index (+5 years)	22	21	24
Diversity Index (current year)	21	19	23
Diversity Index (2020)	19	18	21
Diversity Index (2010)	9	9	12

POPULATION BY RACE



1 MILE



3 MILE



5 MILE

2025 POPULATION BY RACE	1 MILE	3 MILE	5 MILE
African American	1%	1%	3%
American Indian	0%	0%	0%
Asian	0%	0%	1%
Hispanic	4%	3%	2%
Multiracial	5%	4%	5%
Other Race	2%	1%	1%
White	89%	90%	88%

POPULATION DIVERSITY

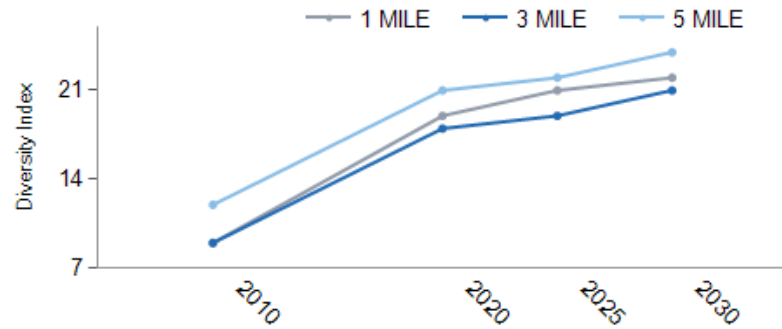

2025 MEDIAN AGE BY RACE	1 MILE	3 MILE	5 MILE
Median American Indian/Alaska Native Age	0	0	40
Median Asian Age	0	53	37
Median Black Age	40	45	46
Median Hispanic Age	19	24	30
Median Multiple Races Age	28	27	25
Median Other Race Age	25	31	34
Median Pacific Islander Age	0	0	43
Median White Age	49	50	50

2025 MEDIAN AGE BY RACE

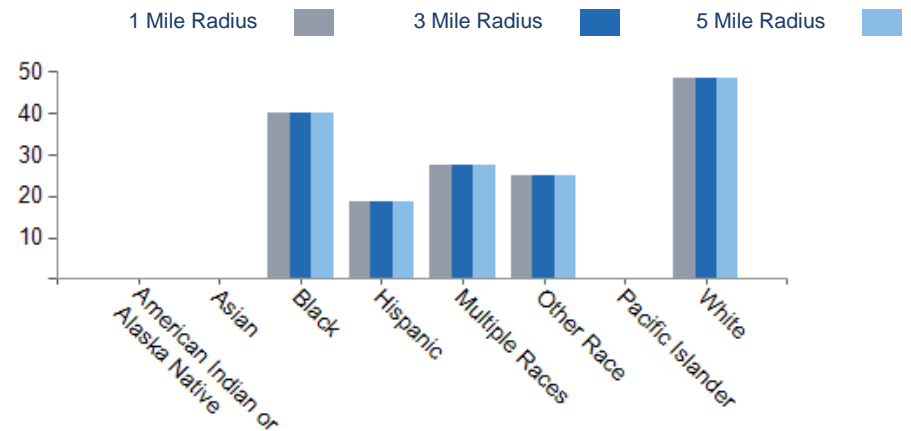

Grandpa Glen's Acres

CONFIDENTIALITY and DISCLAIMER

The information contained in the following offering memorandum is proprietary and strictly confidential. It is intended to be reviewed only by the party receiving it from IRE Investment and it should not be made available to any other person or entity without the written consent of IRE Investment.

By taking possession of and reviewing the information contained herein the recipient agrees to hold and treat all such information in the strictest confidence. The recipient further agrees that recipient will not photocopy or duplicate any part of the offering memorandum. If you have no interest in the subject property, please promptly return this offering memorandum to IRE Investment. This offering memorandum has been prepared to provide summary, unverified financial and physical information to prospective purchasers, and to establish only a preliminary level of interest in the subject property.

The information contained herein is not a substitute for a thorough due diligence investigation. IRE Investment has not made any investigation, and makes no warranty or representation with respect to the income or expenses for the subject property, the future projected financial performance of the property, the size and square footage of the property and improvements, the presence or absence of contaminating substances, PCBs or asbestos, the compliance with local, state and federal regulations, the physical condition of the improvements thereon, or financial condition or business prospects of any tenant, or any tenant's plans or intentions to continue its occupancy of the subject property.

The information contained in this offering memorandum has been obtained from sources we believe reliable; however, IRE Investment has not verified, and will not verify, any of the information contained herein, nor has IRE Investment conducted any investigation regarding these matters and makes no warranty or representation whatsoever regarding the accuracy or completeness of the information provided. All potential buyers must take appropriate measures to verify all of the information set forth herein. Prospective buyers shall be responsible for their costs and expenses of investigating the subject property.

Exclusively Marketed by:

Steven Tomaso

IRE Investment

(518) 379-0652

inquiries@ireinvestment.com

