

DTLA INDUSTRIAL PROPERTY FOR LEASE



Rent Reduced! Lessor Motivated!

7,350± SF Building on 11,910± SF of Land

Adjacent to the DTLA Arts District

526 S ALAMEDA STREET, LOS ANGELES, CA 90013



**526 S ALAMEDA STREET
LOS ANGELES, CA 90013**

Property Details

Building Area	7,350± SF
Land Area	11,910± SF
Construction	Concrete Block
Year Built	1981
Clearance Height	20'
Power	400A/120-480-600V/3Ph
Ground Level Loading (Front & Rear)	2: 12'W x 15'H
HVAC	Office
Parking	15± Surface Spaces
Zoning	LA M3
APN	5163-027-017
Frontage	51' on Alameda St & 50' on Seaton St

Property Highlights

- Clear span manufacturing/warehouse facility
- Former metals and recycling center
- Large secure, fenced yard area for parking and/or storage
- High clearance foil ceiling and halogen lighting
- Frontage and access from two streets: Alameda Street and Seaton Street
- Right on the border of the DTLA Arts District
- Located between 4th and 6th Streets
- Close to Urth Cafe, Fisherman's Outlet, The Factory Kitchen, Catch 21, and Tatsu Ramen
- Easy access to all Downtown freeways

**Lease Rental: \$9,187.50 Per Month (\$1.25 Per SF NNN)
(Property Tax = \$0.109 Per SF Per Month)
Possession: 30 Days**





Property Aerial

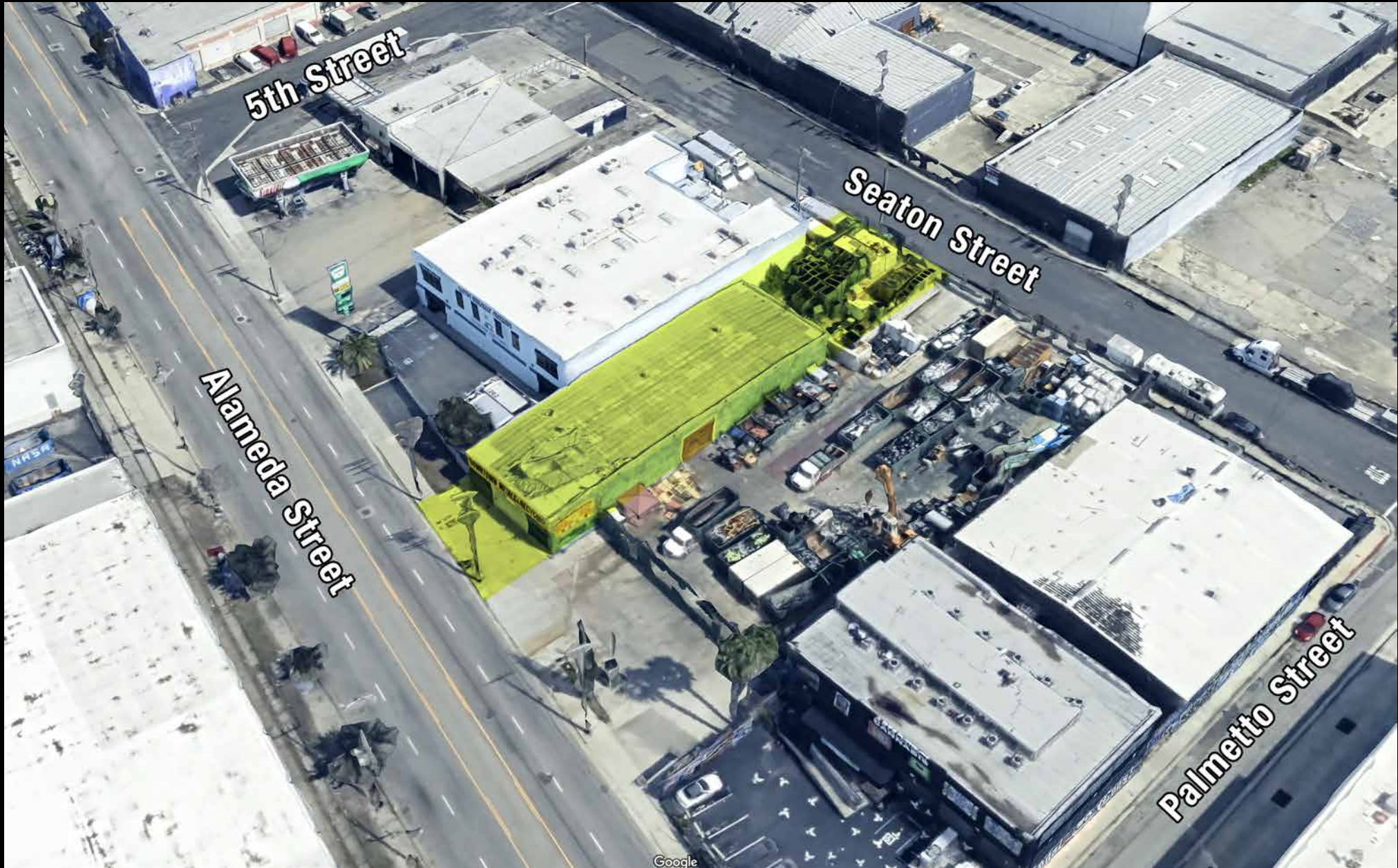

Plat Map

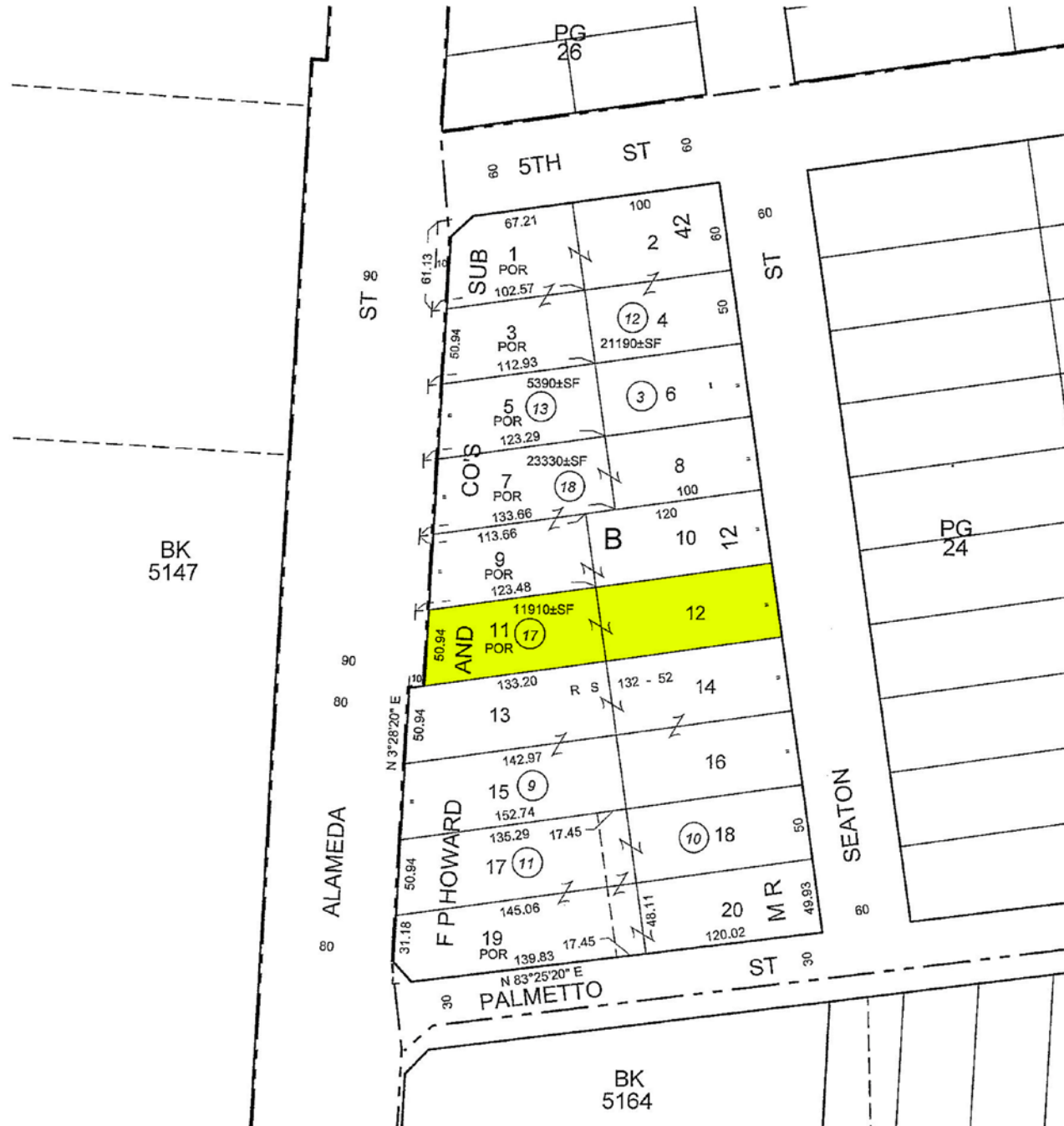

Downtown Los Angeles Demographics

A PLACE TO WORK

288,000+ JOBS

\$95,000

Average
Household
Income



61%

30 - 54 Years Old

57% Postsecondary Education



65%

Currently work
3-5 days in DTLA



79%

Expect to be in
the office at least
half the time

A PLACE TO VISIT, SHOP, & DINE

17+ million VISITORS
per year



\$4.5+ billion
retail sales per year

745

Retail+F&B Businesses
per Square Mile



171

Food/Beverage
Businesses
per Square Mile

93

Walkscore



A PLACE TO LIVE

90,000+ RESIDENTS

\$93,000

Average
Household Income



26% All new
residential in the
City of LA
since 2010



24% Less
Income Spent
on Housing +
Transportation
than LA Average

41% Population
Growth 2010 - 2022



61%

25 - 54 Years Old



67%

Postsecondary
Education

90%

Residential Occupancy

46%

Walk/Bike/Transit
or Work from Home



526 S Alameda Street
Los Angeles, CA 90013

7,350± SF Building
11,910± SF of Land

DTLA Arts District Adjacent
Industrial Facility Ideal for Any
Manufacturing/Warehouse Use

Rent Reduced!
Lessor Motivated!

Exclusively offered by



Jeff Luster

CEO

213.747.4152 office

213.804.3013 mobile

jeff@majorproperties.com

Lic. 00636424

MAJOR PROPERTIES

1200 W Olympic Blvd
Los Angeles, CA 90015

The information contained in this offering material is confidential and furnished solely for the purpose of a review by prospective Tenants of the subject property and is not to be used for any other purpose or made available to any other person without the express written consent of Major Properties.

This Brochure was prepared by Major Properties. It contains summary information pertaining to the Property and does not purport to be all-inclusive or to contain all of the information that a prospective Tenant may desire. All information is provided for general reference purposes only and is subject to change. The summaries do not purport to be complete or accurate descriptions of the full documents involved, nor do they constitute a legal analysis of such documents.

This information has been secured from sources we believe to be reliable. We make no representations or warranties, expressed or implied, as to the accuracy of the information. References to square footage or age are approximate. Recipient of this report must verify the information and bears all risk for any inaccuracies.