



FORMER PNC BANK

12010 Church St, Birch Run, MI 48415



Gary David - (313)590-5806 - gary@gdres.co



SCAN QR CODE FOR 360 TOUR

PROPERTY DETAILS

PROPERTY ADDRESS: 12010 Church St, Birch Run, MI 48415
BUILDING SIZE: 3,280 SF
LAND SIZE: .93 Acres
PARKING: 34 spaces
ZONED C-2

ECONOMICS

SALE PRICE: \$550,000.00
RENT/SF: \$13.50 NNN



MARKET AERIAL:

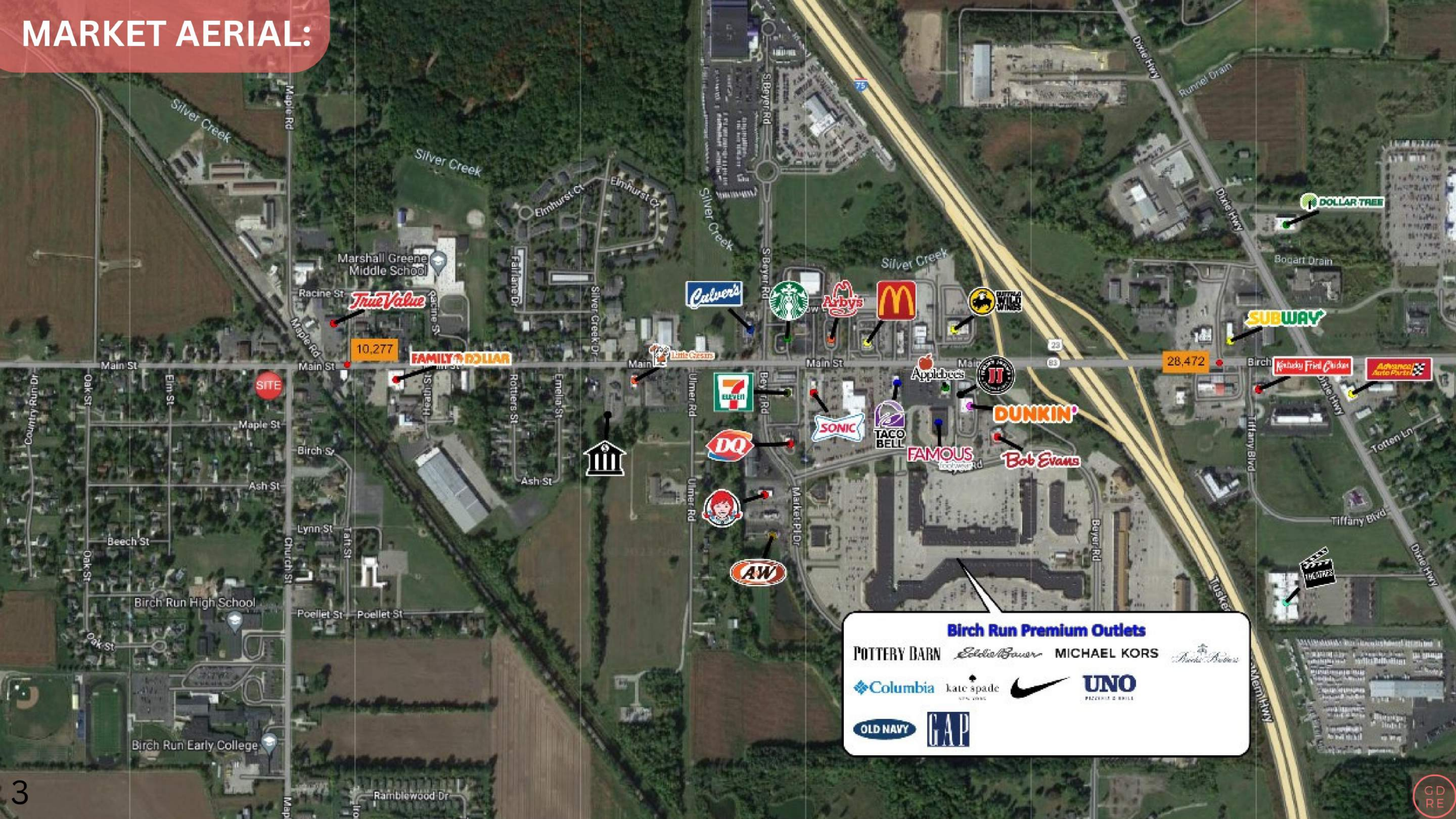

True Value

10,277 FAMILY DOLLAR

Calver's

Starbucks

Arbys

McDonald's

OUTBACK WILD WINGS

SUBWAY

DOLLAR TREE

28,472 Kentucky Fried Chicken

Advance Auto Parts

SITE



7-Eleven

DQ

SONIC

TACO BELL

FAMOUS Footwear

DUNKIN'

Bob Evans

Wendy's

AW

Birch Run Premium Outlets

POTTERY BARN *Eddie Bauer* MICHAEL KORS *Ann Taylor*

Columbia kate spade NIKE UNO

OLD NAVY GAP

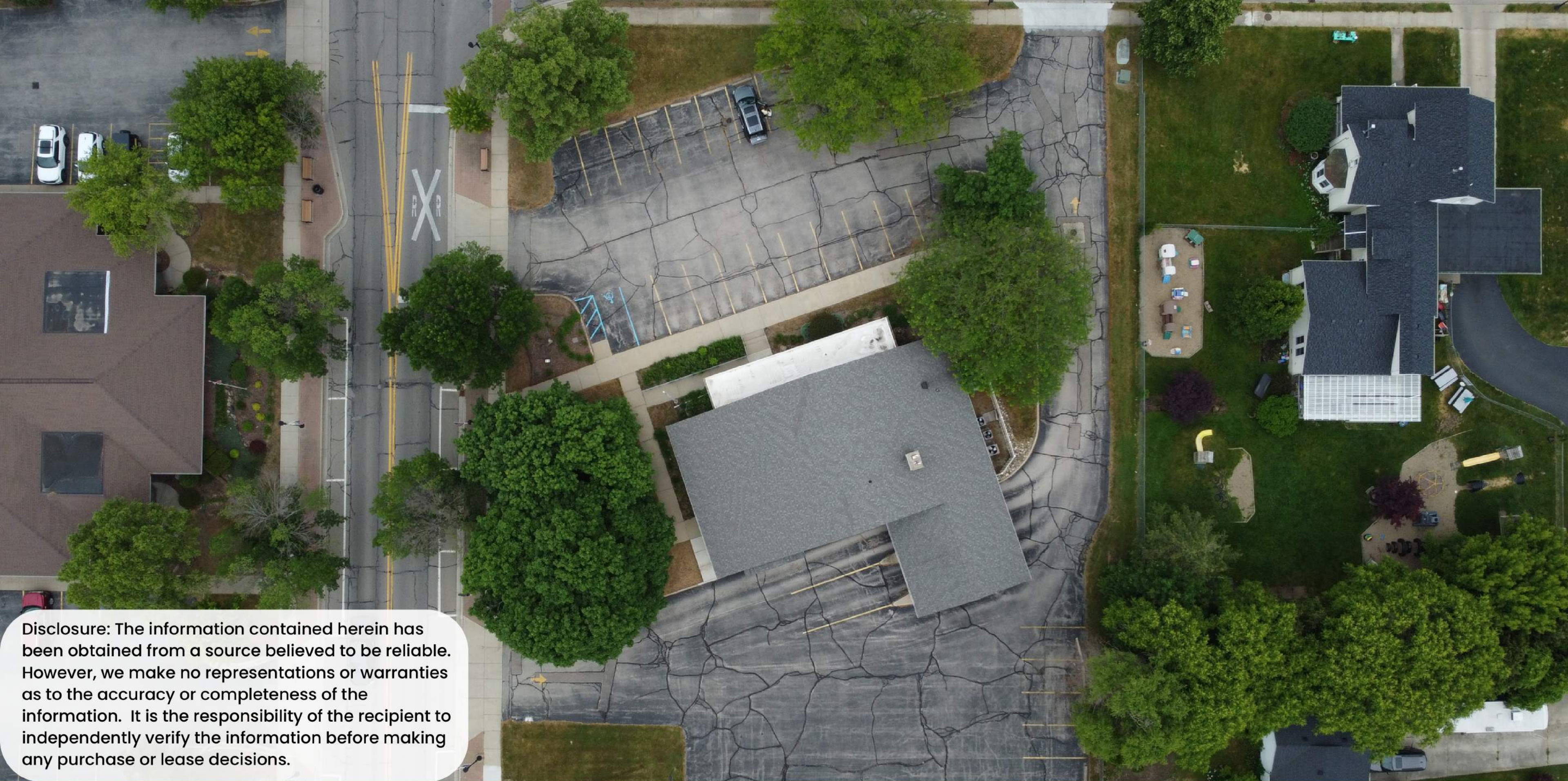

Disclosure: The information contained herein has been obtained from a source believed to be reliable. However, we make no representations or warranties as to the accuracy or completeness of the information. It is the responsibility of the recipient to independently verify the information before making any purchase or lease decisions.

