

NOTE:
CONCRETE MONUMENT FOUND AS SHOWN ON
PLAT RECORDED IN PLAT SLIDE 344, PAGE 2.

NOTE:
DISPUTED AREA AS SHOWN ON PLAT
RECORDED IN PLAT SLIDE 377, PAGE 8.

REFERENCES:
PLAT BOOK B, PAGE 107.
PLAT BOOK C, PAGE 149.
PLAT BOOK H, PAGE 45.
PLAT SLIDE 344, PAGE 2.
PLAT SLIDE 377, PAGE 8.
PLAT BY DAVID A. BRUNSON, #2538
DATE: JUNE 1, 2007.

LEGEND	
Δ GPS	POINT LOCATED USING GPS
○ AIF	ANGLE IRON FOUND
○ IPF	IRON PIPE FOUND
○ IPS	IRON PIPE SET
○ RBF	REBAR FOUND
○ RBS	REBAR SET
○ CMF	CONCRETE MONUMENT FOUND
○ R/W CMF	RIGHT-OF-WAY CMF
○ NS	NAIL SET
—X—	FENCE
● P/P	POWER POLE
—OHP—	OVERHEAD POWER LINE

E.O.C. FIELD = 1/13,599
E.O.C. PLAT = 1/441,274
ANG. E.O.C. = 11"/ANGLE POINT
ADJ. METHOD – COMPASS RULE
EQUIP. USED: 05" TOTAL STATION
200' STEEL TAPE

DONALD W. MARSH & ASSOCIATES
9 SOUTH MULBERRY STREET
STATESBORO, GEORGIA 30458
(912) 764-2397

SURVEY DATE: DECEMBER 20, 2014
PLAT DATE: DECEMBER 20, 2014
SCALE: 1" = 200'

FILE NO. 1312004.DWG
FILE NO. 1312004.CRD

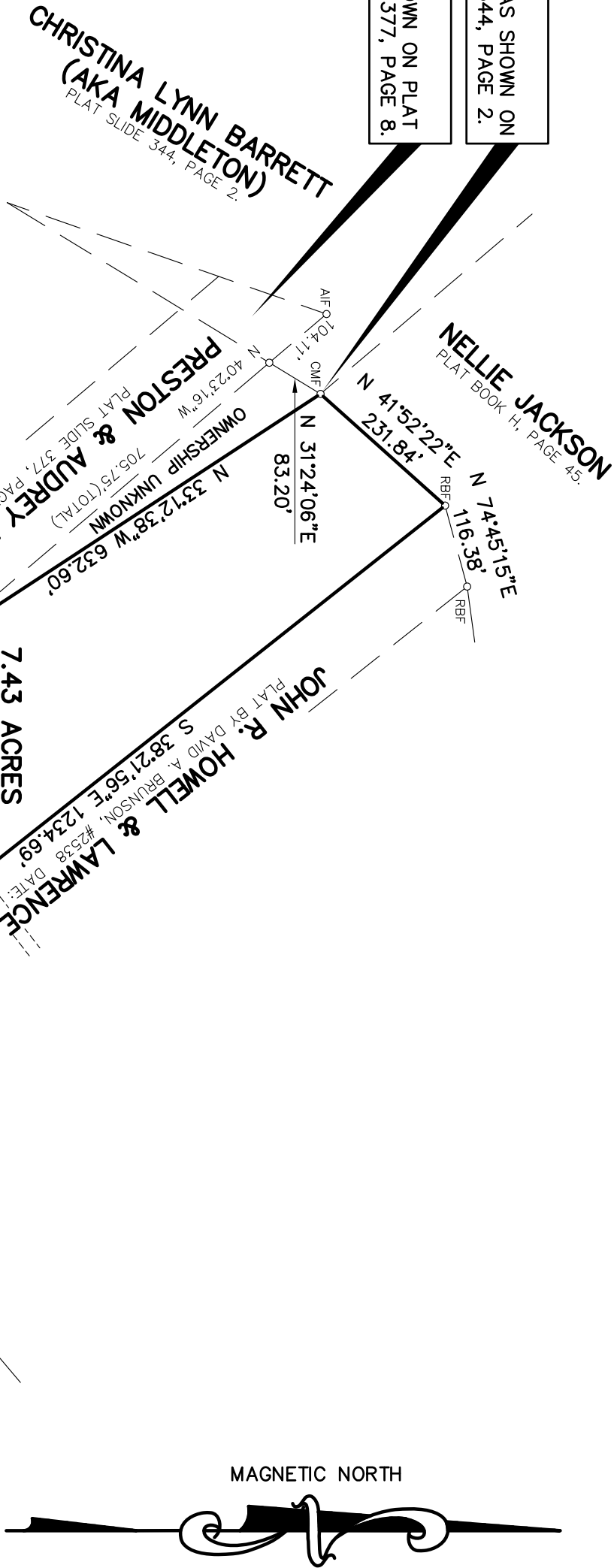

NOTE: THIS IS A SURVEY OF BRYAN CO. TAX
MAP/PARCEL # 042-065. THIS PARCEL
IS RECORDED IN DB. 1046, PG. 263 AND
HAD NOT BEEN PREVIOUSLY PLATTED.

SURVEY OF 7.43 ACRES OF
LAND IN THE 20th GMD OF
BRYAN COUNTY, GEORGIA
SURVEY FOR
BASHLOR MAKHLOUF
COMMERCIAL L.L.C.

THIS SURVEY WAS PREPARED IN CONFORMITY WITH THE
TECHNICAL STANDARDS FOR PROPERTY SURVEYS IN THE
STATE OF GEORGIA AS SET FORTH IN CHAPTER 180-7
OF THE RULES OF THE GEORGIA BOARD OF REGISTRATION
FOR PROFESSIONAL ENGINEERS AND LAND SURVEYORS AS
SET FORTH IN THE GEORGIA PLAT ACT.

