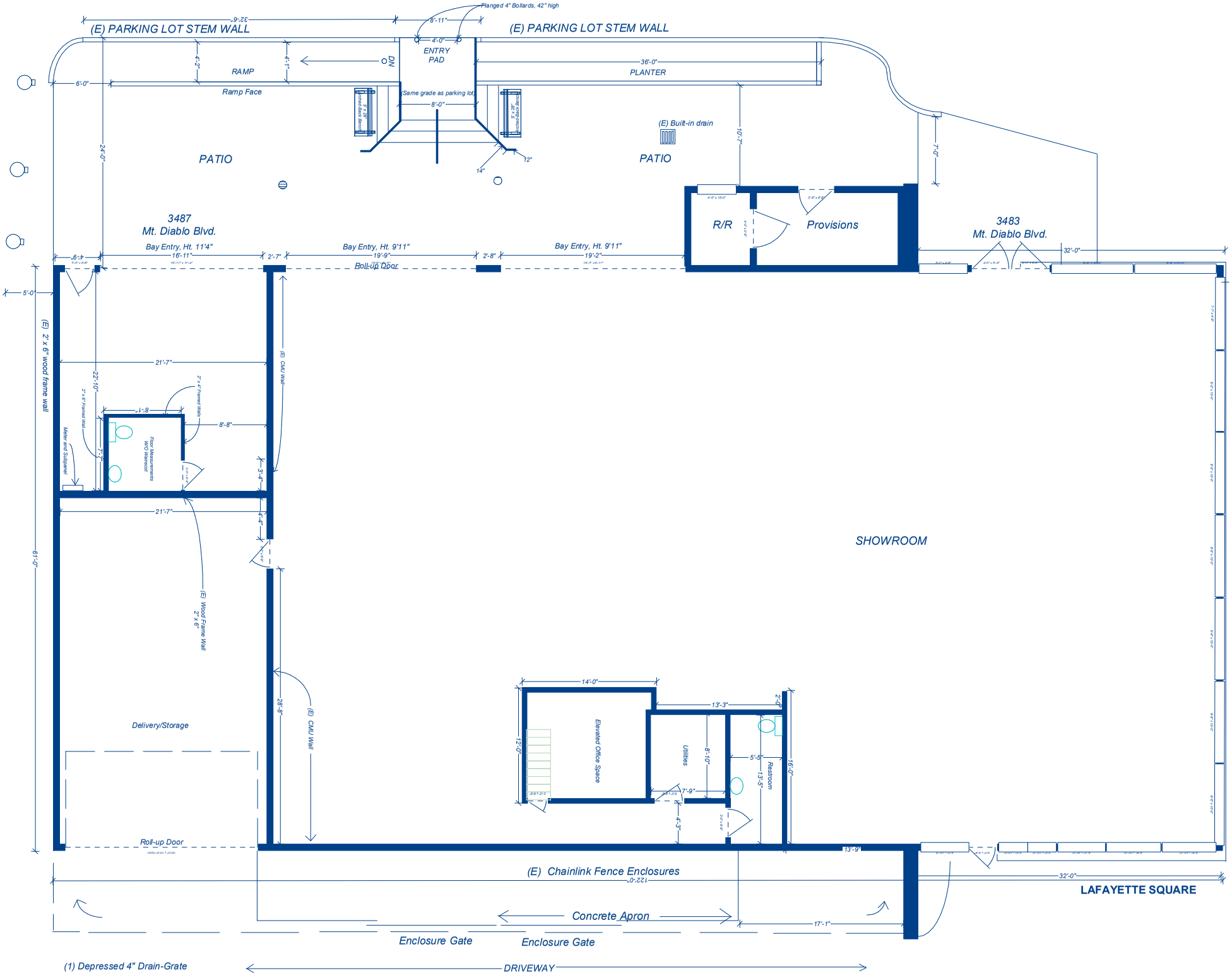
Flanged 4" Bollards, 42" high
(E) PARKING LOT STEM WALL
(E) PARKING LOT STEM WALL
32'-9"
8'-11"
4'-0"
ENTRY PAD
DN
RAMP
4'-2"
4'-1"
36'-0"
PLANTER
6'-0"
Ramp Face
Same grade as parking lot
8'-0"
Concrete-Block Bleachers
Concrete-Block Bleachers
(E) Built-in drain
11'-7"
7'-0"
24'-0"
PATIO
PATIO
14"
12"
3487
Mt. Diablo Blvd.
R/R
Provisions
3483
Mt. Diablo Blvd.
Bay Entry, Ht. 11'4"
16'-11"
2'-7"
Bay Entry, Ht. 9'11"
19'-9"
2'-8"
Bay Entry, Ht. 9'11"
19'-2"
32'-0"
Roll-up Door
5'-0"
(E) 2" x 6" wood frame wall
21'-7"
22'-10"
(E) CMU Wall
2" x 4" Framed Walls
2" x 6" Framed Wall
8'-1"
8'-8"
Meter and Subpanel
Floor Measurements NOT Measured
7'-7"
3'-4"
21'-7"
4'-4"
61'-0"
SHOWROOM
(E) Wood Frame Wall 2" x 6"
28'-8"
(E) CMU Wall
14'-0"
13'-3"
2'-0"
Elevated Office Space
Utilities
Restroom
12'-0"
8'-10"
5'-5"
13'-5"
16'-0"
7'-9"
4'-3"
Delivery/Storage
Roll-up Door
13'-9"
(E) Chainlink Fence Enclosures
122'-0"
32'-0"
LAFAYETTE SQUARE
Concrete Apron
17'-1"
Enclosure Gate
Enclosure Gate
(1) Depressed 4" Drain-Grate
DRIVEWAY