

67 Acres Gregory Road

N. Gregory Road, Fowlerville, MI 48836



FOR SALE

Get**Real** *quality*
248.476.3700

LISTED BY:

John Porth

Vice President

jkporth@thomasduke.com

Mark Schafer

Senior Associate

mschafer@thomasduke.com

FOR SALE

67 Acres Gregory Road

N. Gregory Road, Fowlerville, MI 48836

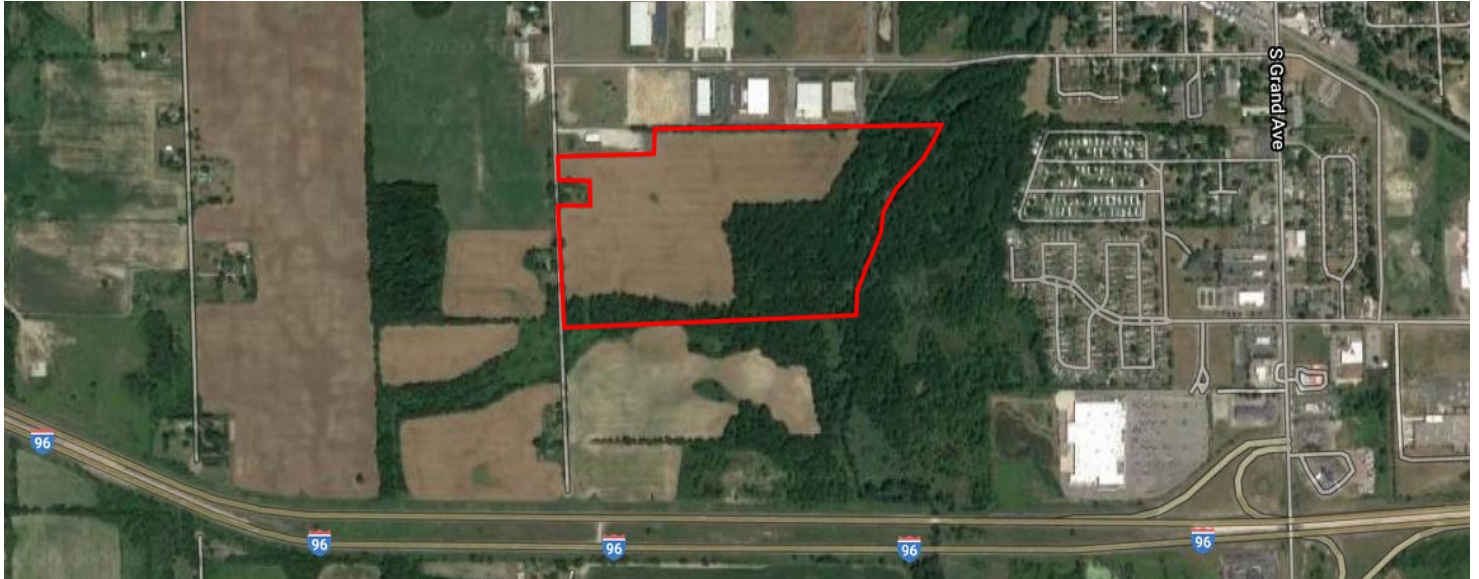

Sale Price: \$3,350,000.00

DESCRIPTION

Vacant Industrial Land

PROPERTY HIGHLIGHTS

- Zoned I-2 Industrial
- Easy access to I-96



FOR SALE

67 Acres Gregory Road

N. Gregory Road, Fowlerville, MI 48836

BUILDING INFORMATION

Price/AC:	\$50,000
Utilities:	Well & Septic
Lot Size:	67 Acres

PROPERTY INFORMATION

Property Type:	Land
Zoning	I-2 Industrial
APN:	05-15-100-027
Legal Description:	Available Upon Request

LOCATION INFORMATION

Located on the east side of Gregory Road, north of I-96, south of Garden Lane Rd in Fowlerville.



FOR SALE

67 Acres Gregory Road

N. Gregory Road, Fowlerville, MI 48836

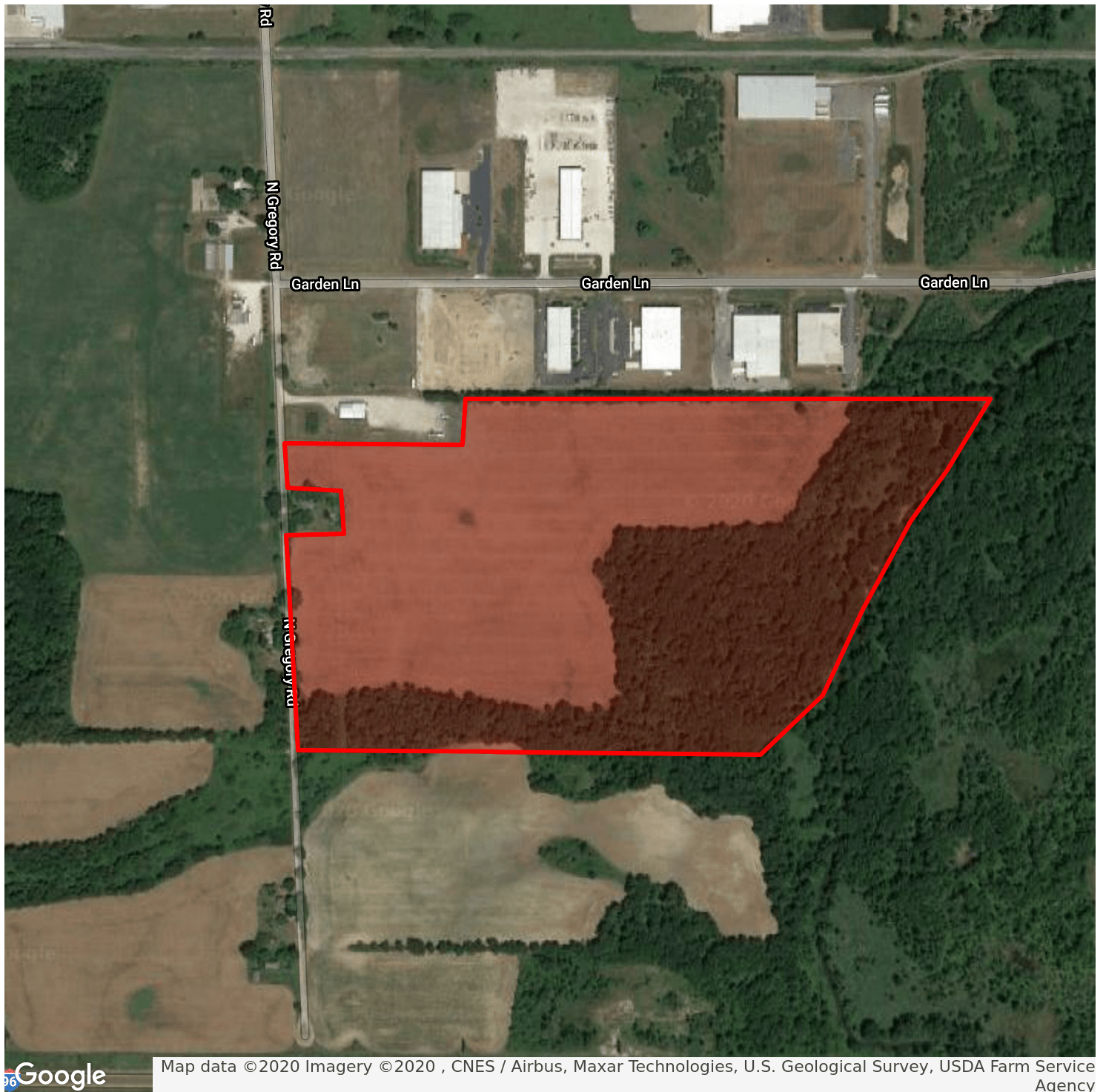

Google

Map data ©2020 Imagery ©2020 , CNES / Airbus, Maxar Technologies, U.S. Geological Survey, USDA Farm Service Agency

FOR SALE

67 Acres Gregory Road

N. Gregory Road, Fowlerville, MI 48836



DEMOGRAPHIC INFORMATION

	1 MILE	5 MILES	10 MILES
Total population	1,366	14,340	41,729
Median age	33.7	34.8	37.1
Total households	558	5,371	15,211
Average HH income	\$59,847	\$66,376	\$71,824
Average house value	\$175,171	\$188,287	\$201,539