

Available information as per the public records of 3.89 acres Moreland and Woodlake  
Parcel # R439528 & R502931 Williamson County.

Presenting 3.89 acres on Williamson corridor conveniently located in the booming Georgetown, Texas market access to major residential developments within 5 -10 miles radius.

**Important: The listing agent is one of the managers who will close the documents with his immediate relative who has financial interest in this property.**

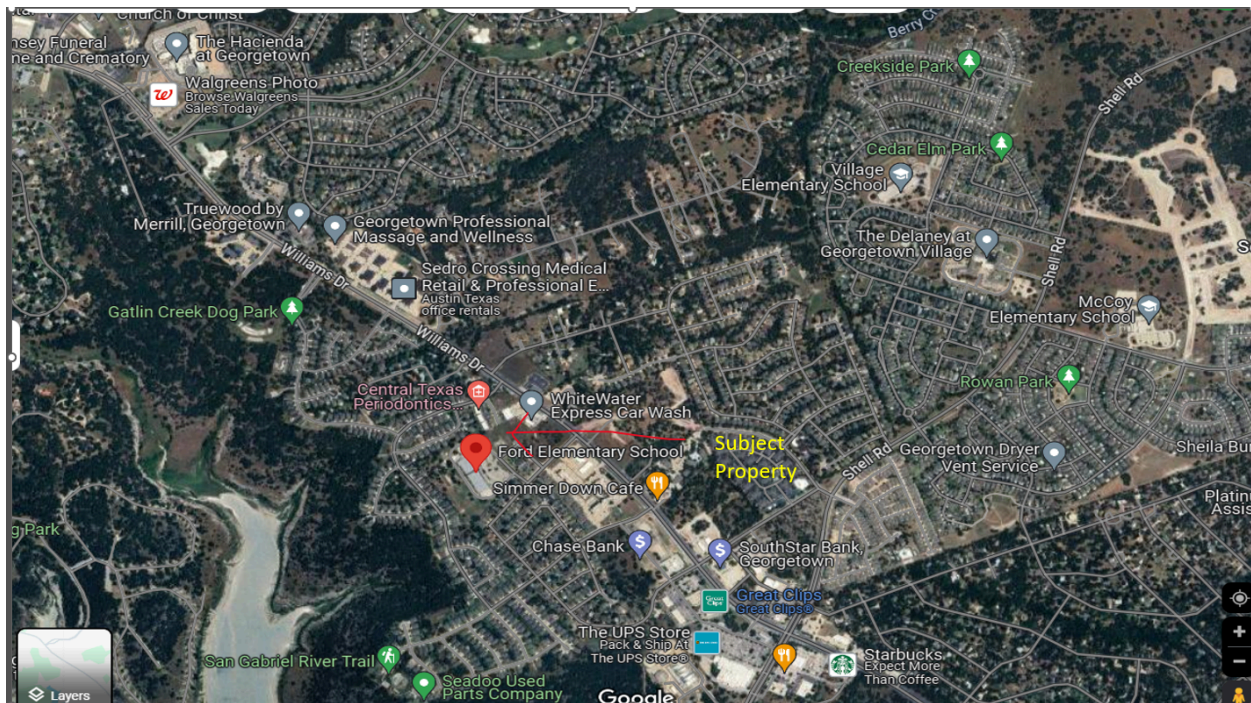



City of Georgetown GIS maps:

<https://opendata-georgetownx.opendata.arcgis.com/pages/interactivemaps>

Utilities at the site ( Advised to complete the due diligence by contacting the city and / or providers for more accurate availability). The property in the city limits. The property currently has C1 - Zoning (please see Georgetown city zoning maps for more accurate information).

Rough borders of the lots (please see attached survey also):



*The information contained herein was obtained from sources deemed reliable; however Full Circle RE agent or seller makes no guaranties, warranties or representations to the completeness or accuracy thereof. The representatives, attorneys, agents, brokers, buyers and / or users must complete their due diligence with government and permitted agencies such as utility companies / providers, city, county, state, Federal etc. The presentation of this real estate information is subject to error; omissions,; changes of price; prior sale or lease; or withdrawal without notice, Full Circle RE agent, which provides real estate brokerage services, is a division of Samyama Realty LLC (Full Circle RE), a Texas Limited Liability Company.*

*The seller hereby discloses that all information provided regarding the property is believed to be accurate and true to the best of their knowledge. However, the seller does not guarantee the accuracy or completeness of such information, and shall not be held responsible for any false or inaccurate information provided during the course of the transaction. The buyer is responsible for conducting their own due diligence and verifying all information presented before making any decisions regarding the purchase of the property.*