

N

MAG.

19<sup>±</sup> HAMMOND WOODS CIRCLE 50' R/W

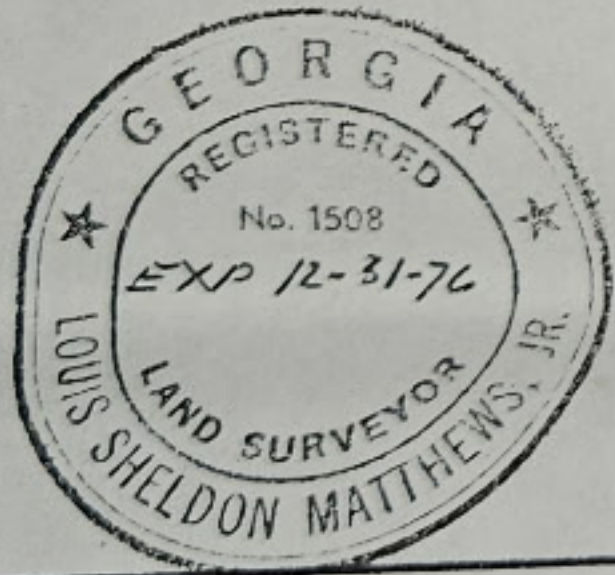
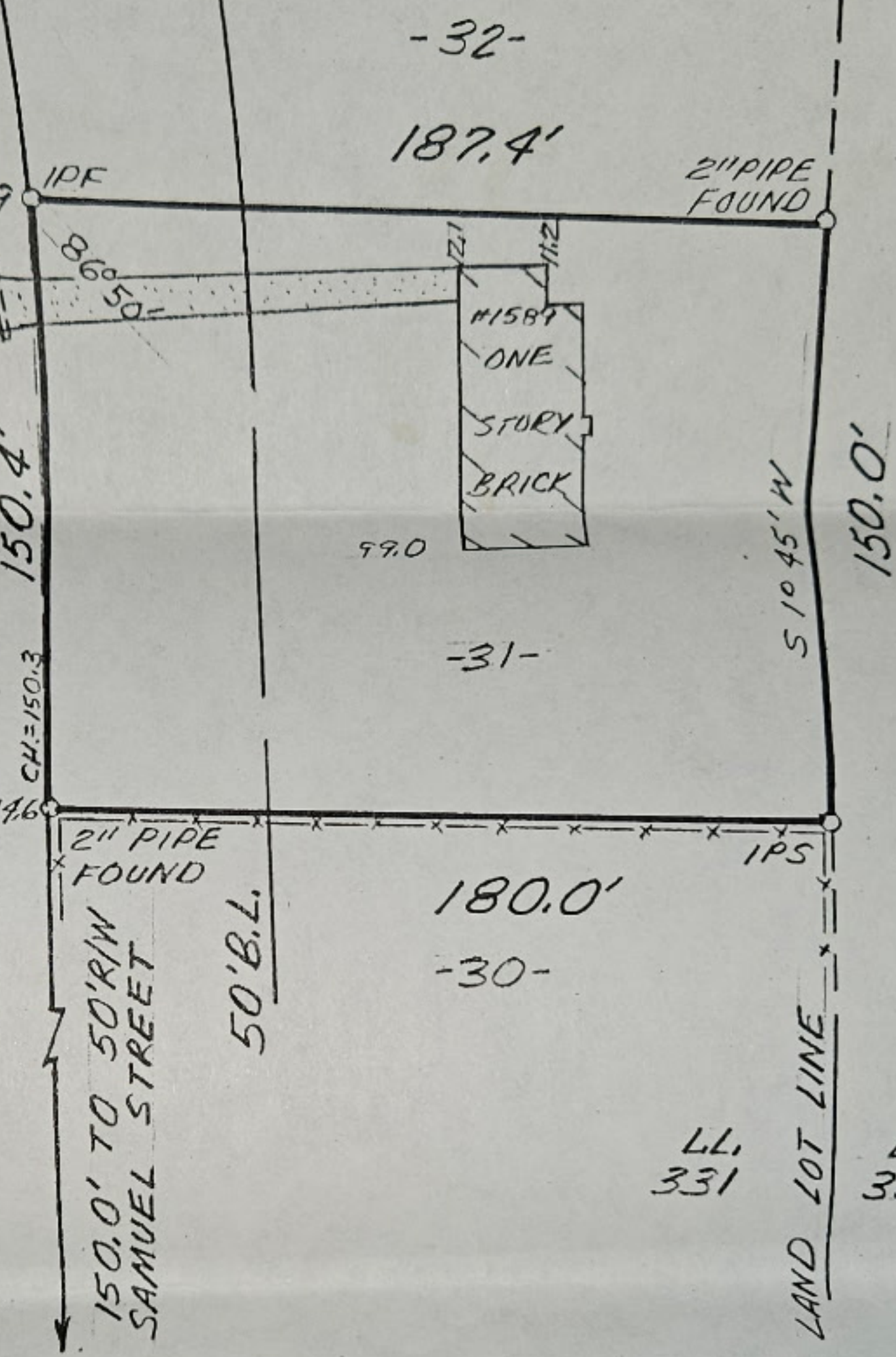

SURVEY BY :  
ATLANTA SERVICE AND DEVELOPMENT CORP.  
20 MARIETTA STREET N.W.  
ATLANTA, GEORGIA  
PHONE : 577-4151

SURVEY FOR ATLANTA FEDERAL SAVINGS AND LOAN ASSOCIATION

PROPERTY OF **R. G. WILLIAMSON**  
AND **J. H. WILLIAMSON**

IN MY OPINION THIS PLAT IS A CORRECT REPRESENTATION OF THE LAND PLATTED AND HAS BEEN PREPARED IN CONFORMITY WITH THE MINIMUM STANDARDS AND REQUIREMENTS OF LAW.

LOUIS S. MATTHEWS, JR.  
REG. LAND SURVEYOR GA. NO. 1508

**LOT 31**  
**HAMMOND WOODS - SOUTH S/D**

LAND LOT 331 19<sup>TH</sup> DISTRICT  
2<sup>ND</sup> SECTION COBB COUNTY, GEORGIA

SCALE : 1" = 50' DATE : 6-11-76  
PLAT BOOK 14 PAGE 45