

GF NO. 3721000316 CHICAGO TITLE
ADDRESS: 1760 AND 1780 MANSFIELD ROAD
HOUSTON, TEXAS 77091
BORROWER: MARCO REQUEJO AND
SILVANA RODRIGUEZ

LOTS 8 AND 9, BLOCK 25
HIGHLAND HEIGHTS ANNEX NO. 5

ACCORDING TO THE MAP OR PLAT THEREOF RECORDED
IN VOLUME 655, PAGE 384 OF THE DEED RECORDS
OF HARRIS COUNTY, TEXAS
SAVE AND EXCEPT THE SOUTH 10 FEET THEREOF, TO
HARRIS COUNTY, TEXAS

SCALE: 1" = 100'

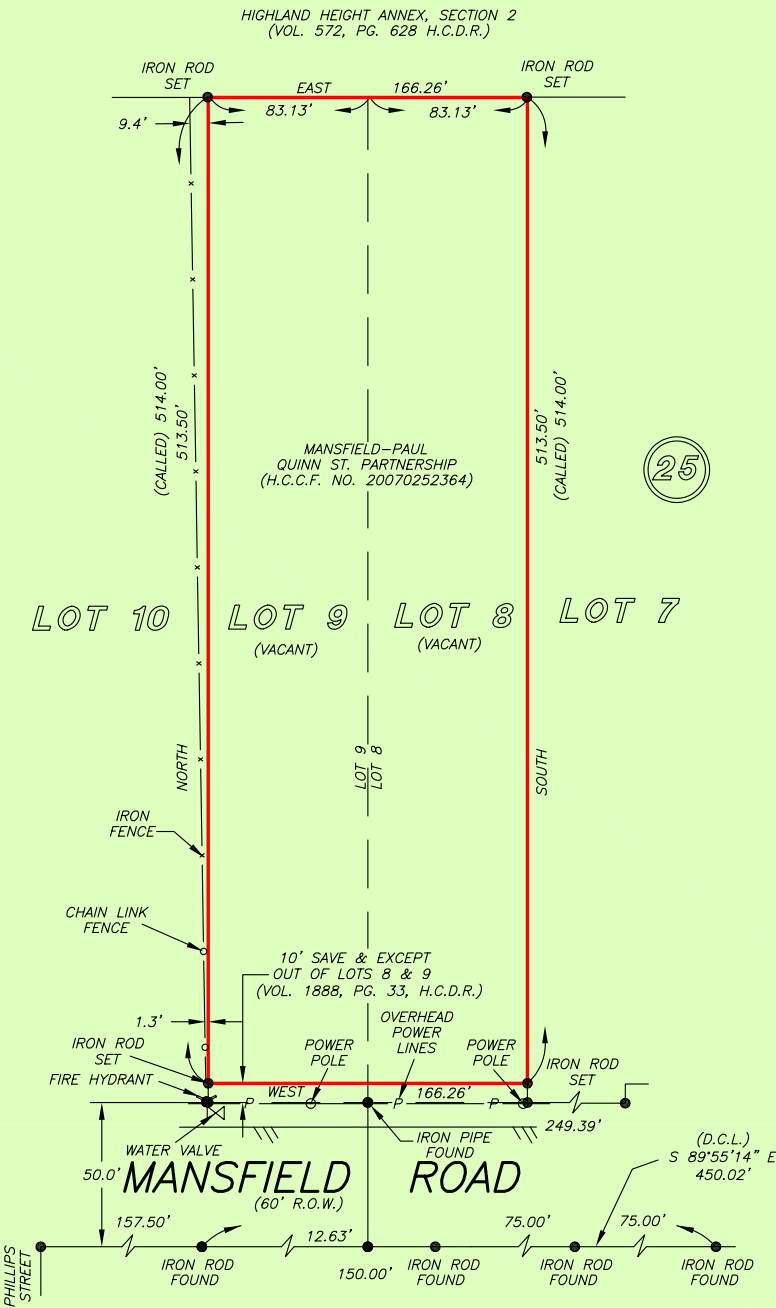

NOTE: MAY BE SUBJECT TO DEED RESTRICTIONS AND/OR ADDITIONAL GOVERNMENTAL BUILDING REQUIREMENTS.



THIS PROPERTY DOES NOT LIE WITHIN THE 100 YEAR FLOOD PLAIN AS PER FIRM PANEL NO. 48201C 0660 L MAP REVISION: 06/18/07 ZONE X BASED ONLY ON VISUAL EXAMINATION OF MAPS. INACCURACIES OF FEMA MAPS PREVENT EXACT DETERMINATION WITHOUT DETAILED FIELD STUDY

A SUBSURFACE INVESTIGATION WAS BEYOND THE SCOPE OF THIS SURVEY

D.C.L. = DIRECTIONAL CONTROL LINE RECORD BEARING: VOL. 655, PG. 384 H.C.D.R.

DRAWN BY: GV/SV/RC

I HEREBY CERTIFY THAT THIS SURVEY WAS MADE ON THE GROUND, THAT THIS PLAT CORRECTLY REPRESENTS THE FACTS FOUND AT THE TIME OF SURVEY AND THAT THERE ARE NO ENCROACHMENTS APPARENT ON THE GROUND, EXCEPT AS SHOWN HEREON. THIS SURVEY IS CERTIFIED FOR THIS TRANSACTION ONLY AND ABSTRACTING PROVIDED IN THE ABOVE REFERENCED TITLE COMMITMENT WAS RELIED UPON IN PREPARATION OF THIS SURVEY.

GEORGE GALE
PROFESSIONAL LAND SURVEYOR
NO. 4678
JOB NO. 12-05441
JUNE 06, 2012



PRECISION
surveyors

1-800-LANDSURVEY
www.precisionsurveyors.com

281-496-1586 FAX 281-496-1867 210-829-4941 FAX 210-829-1555

950 THREADNEEDLE STREET SUITE 150 HOUSTON, TEXAS 77079 1777 NE LOOP 410 SUITE 600 SAN ANTONIO, TEXAS 78217