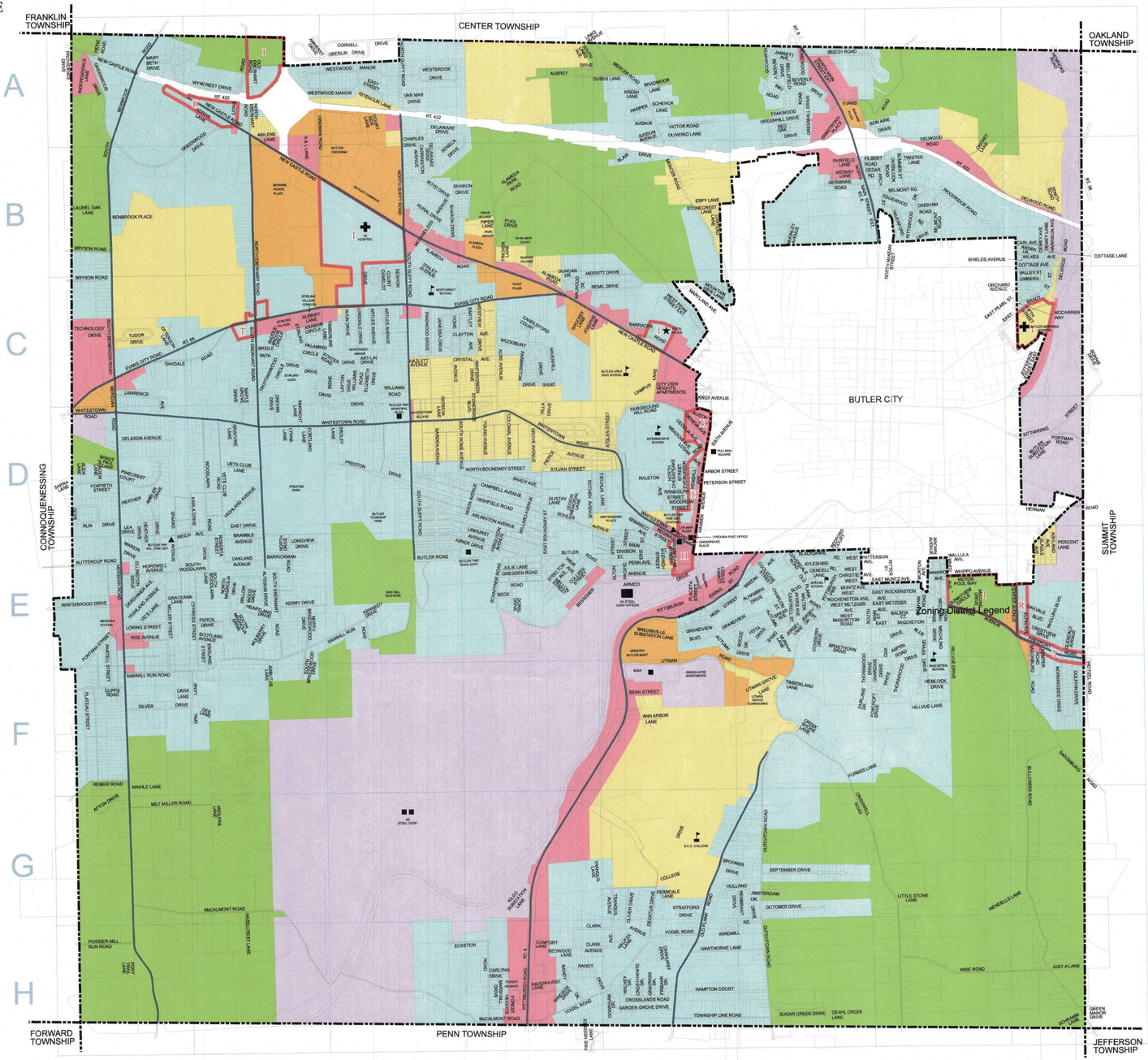

Street Index

A	
ABILENE LANE	A-2
ABNER DRIVE	E-3,E-4
ACRE AVENUE	C-4
ADRIAN LANE	A-2
AFTON DRIVE	D-1
ALAMEDA PARK ROAD	B-4,B-5
ALAMEDA ROAD	B-3,B-4,C-4
ALEXI LANE	D-1
ALHAMBRA DRIVE	E-6
ALTON STREET	E-5
ALYSIUM DRIVE	E-2
AMBLER DRIVE	D-1
AMSTERDAM DRIVE	G-6
ANDLERS LANE	G-2
ANN ARBOR LANE	F-5
ARABIAN CIRCLE	C-2
ARBOR STREET	D-5
ARBUTUS LANE	F-2
ARCH STREET	B-7
ARDEN LANE	B-8
ARLINGTON AVENUE	D-3,D-4,E-4
ARMCO DRIVE	E-5
ARMSTRONG PLACE	A-6
ARTLEE AVENUE	C-3
ART-LIN DRIVE	C-3
ASHLAND AVENUE (CITY)	E-8
ASPEN ROAD	E-7
ATOLEN STREET	D-5
AUBREY DRIVE	A-4
AUSTIN AVENUE	D-6
AUTUMN DRIVE	E-5,E-6
AVON DRIVE	C-3
AYERS AVENUE	E-6
AYLESHIRE ROAD	E-6
B	
BALBOA COURT	E-7
BARRACKS ROAD	C-5
BARROWMAN ROAD	E-2
BARTLEY AVENUE	C-4
BEAN STREET	F-5
BECK ROAD	E-4
BEDFORD COURT	E-6
BEECH ROAD	A-6,A-7
BELLEFIELD DRIVE	A-6
BELMONT ROAD	B-7
BENBROOK PLACE	B-1
BESSEMER AVENUE	E-4,E-5
BEVERLY ROAD	A-6
BEVERLY WAY	A-6
BLACKSHIRE ROAD	E-6
BLAIR DRIVE	B-5
BLUE GRASS DRIVE	E-7,F-7
BOGGS DRIVE	E-6
BON AIRE DRIVE	A-6,A-7
BONNIE DRIVE	C-8
BOYD DRIVE	B-3
BRADMOOR LANE	A-5
BRADY PAUL LANE	D-1
BRAETHORN DRIVE	E-6
BRAMBLE AVENUE	E-2
BREDIN AVENUE	E-6
BREDINVILLE SUBSTATION LANE	E-5
BRIDLE PATH DRIVE	C-2
BROWN AVENUE	E-7
BRYSON ROAD	B-1,C-1
BULLCREEK ROAD	F-6,G-6,H-8
BUTLER ROAD	E-3,E-4,E-5
BUTLER SUBSTATION LANE	D-9
BUTTERCUP ROAD	E-1
C	
CAMELOT DRIVE	B-3,C-3
CAMPBELL AVENUE	D-3,D-4
CAMPUS LANE	C-5
CANDLEFORD COURT	C-4
CANTRELL STREET	E-6
CARA LANE	F-1
CARL AVENUE	B-8
CARLYNN DRIVE	H-4
CARRINGTON AVENUE	A-3,B-3
CECELIA AVENUE	D-5
CEDAR ROAD	B-7
CENDELL LANE	E-6
CENTER AVENUE	E-8
CHARLES DRIVE	A-3
CHARLTON STREET	E-6
CHATEAU LANE	B-5
CHESAPEAKE STREET	E-5
CITY VIEW HEIGHTS	C-5
CLARK AVENUE	H-4,H-5
CLAYTON AVENUE	C-3,C-4
COLLEEN STREET	E-4
COLLEGE DRIVE	G-5
COLONIAL AVENUE	D-4
COMFORT LANE	H-4
COOLEDGE STREET	E-6
CORTLAND LANE	D-2
COTTAGE AVENUE	B-8
COTTAGE LANE	B-8
COURT SIDE LANE	A-3
COVENTRY DRIVE	E-6
COVERDALE ROAD	E-6
CREEK SHORE LANE	F-6
CRESTVIEW DRIVE	E-8
CREVAR DRIVE	C-2,D-2
CRISSWELL ROAD	F-6,G-6,G-7,H-7
CROSSLANDS ROAD	H-5
CROSTHWAITE DRIVE	H-5
CRYSTAL AVENUE	C-3,C-4
CUPPS ROAD	F-1
CYPRESS STREET	E-2
D	
DANA LANE	E-1
DAVID DRIVE	C-2,C-3,D-3
DEAHL CREEK LANE	H-6
DECATUR DRIVE	G-5,H-5
DEE LANE	F-2
DEER RUN DRIVE	D-1
DELASON AVENUE	D-1
DELAWARE DRIVE	A-3,B-3
DELWOOD ROAD	A-7,B-7,B-8
DERSHIMER AVENUE	E-1
DESHON COURT	B-3,C-3
DEWEY AVENUE	B-8
DEWEY LANE	B-8
DINGHAM ROAD	B-7
DIVISION STREET	E-5
DOLPHIN DRIVE	F-8
DORAL DRIVE	E-4
DOWNHAM DRIVE	H-4
DUBBS LANE	A-4,A-5
DUNCAN DRIVE	C-2
DUTCHTOWN ROAD	F-6,G-6,H-6
E	
EAST BOUNDARY STREET	D-4,E-4
EAST BRADY STREET	B-6,C-6
EAST DRIVE	D-2
EAST JEFFERSON STREET	C-8
EAST McQUISTION ROAD	E-7
EAST METZGER AVENUE	E-7
EAST MUNTZ AVENUE	E-7
EAST PEARL STREET	C-8
EAST ROCKENSTEIN AVENUE	E-7
EASY STREET	A-3
ECKSTEIN ROAD	H-3,H-4
EDGEWOOD ROAD	B-7
ELFIN AVENUE	E-8
ELIZABETH DRIVE	C-3
ELLINGTON DRIVE	E-1
ENGLAND STREET	E-2
ERDLEY LANE	D-3
ERIE STREET	E-5
ESPY LANE	B-5
EVANS CITY ROAD	C-1,C-2,C-3,C-4
EVANS ROAD	A-6,A-7
EVERGREEN ROAD	D-5
EWING STREET	E-5
F	
FAIRFIELD LANE	B-6
FAIRGROUND HILL ROAD	C-5
FAIRLANE DRIVE	F-6
FARMINGTON DRIVE	C-4
FERGUSON AVENUE	D-4,E-4
FERNDALE LANE	G-5
FIECHUK LANE	D-5
FIFTH STREET (CITY)	G-8
FILBERT ROAD	B-6,B-7
FINCHER LANE	B-4
FIRBANK DRIVE	H-5
FONTANA STREET	E-1
FORBES LANE	F-6
FOREST HEIGHTS	H-1
FORTIETH STREET	C-1
FOSTER ROAD	C-3
FOXCROFT DRIVE	F-7
FREEPORT ROAD	E-6
G	
GARDEN AVENUE	D-3,E-3
GARDEN GROVE DRIVE	H-5
GENEVA AVENUE	D-5
GERMAINE ROAD	B-6
GLENDALE AVENUE	E-8
GRACEANN LANE	E-1
GRAHAM ROAD	E-7
GRANDVIEW BOULEVARD	E-5,E-6
GRAYRIGG DRIVE	H-5
GRAYVINE LANE	D-2
GREEN MANOR DRIVE	H-8
GREENHILL DRIVE	A-6,B-6
GREENWOOD DRIVE	A-1,A-2,B-1,B-2
GREODEN ROAD	E-4
GROVE AVENUE	D-4
GUSTAV LANE	D-4
H	
HALIFAX LANE	H-5
HAMPTON COURT	H-5,H-6
HANSEN AVENUE	D-5
HARPER AVENUE	A-5
HARRISON AVENUE	B-8
HAVENHILL DRIVE	C-4
HAVERFORD DRIVE	B-7
HAWTHORNE LANE	H-5,H-6
HAZELCREST LANE	G-2,H-2
HAZLETT AVENUE	C-3
HEARTLAND DRIVE	E-2
HEATHER DRIVE	D-1,E-1
HEINZ ROAD	A-1
HEMLOCK DRIVE	F-7
HENRICKS ROAD	A-8
HERMAN ROAD	D-8
HIGH STREET	E-5
HIGHFIELD ROAD	D-3,D-4
HIGHLAND AVENUE	D-2,E-1
HILLVUE DRIVE	E-7,F-7
HILLVUE LANE	F-7
HINDMAN ROAD	A-2,A-3,B-2
HOLLAND DRIVE	G-5,G-6
HOME AVENUE	C-3
HOMEWOOD DRIVE	A-6
HOPEWELL AVENUE	E-1
I	
INDEPENDENCE LANE	A-1
IRENE DRIVE	C-3
J	
JARRETT AVENUE	A-6
JERSEY DRIVE	E-6
JERSEY LANE	E-6
JOSEPHS LANE	C-5
JUDSON AVENUE	A-5
JULIE LANE	E-4
JUST-A LANE	H-8
K	
K & L LANE	A-2,B-2
KARLA DRIVE	D-2
KEMPER ROAD	E-8,F-8
KENDALL AVENUE	D-5
KENNEDY DRIVE	E-3
KERRY DRIVE	E-2
KILGO SUBSTATION LANE	G-4
KITTANNING STREET	D-8
KNOX AVENUE (CITY)	D-5
KOHLER AVENUE	D-4,D-5,E-5
KRESH LANE	A-5
L	
LAUREL OAK LANE	B-1
LAWRENCE AVENUE	C-1
LAYTON DRIVE	C-3
LEA DRIVE	D-1
LEGION MEMORIAL LANE	D-4
LEHIGH STREET	E-5
LIMBERG STREET	C-8
LINHURST AVENUE	D-3,D-4,E-4
LINKS AVENUE	A-4,A-5
LINSDALE DRIVE	C-3
LIONS ROAD	A-2
LITMAN GROVE LANE	F-6
LITMAN ROAD	E-5,F-5,F-6
LITTLE STONE LANE	G-7
LOGAN AVENUE	D-5
LONGVIEW DRIVE	E-2
LORING STREET	E-1
LOWRY STREET	E-5
LYNNE LANE	D-2
M	
MAHLE LANE	F-1
MAIN STREET	E-5
MALWOOD DRIVE	C-4
MAPLE GROVE DRIVE	C-2,D-2
MARION DRIVE	E-1
MARSHALL DRIVE	H-4
MARY BETH DRIVE	A-1
MARYLAND AVENUE (CITY)	C-5
McCALMONT ROAD	G-1,G-2,H-2,H-3,H-4
McCANDLESS AVENUE	B-3
McCARREN WAY	C-8
McCLUNG BOULEVARD	E-8
McCLINE DRIVE	E-7
McKINLEY AVENUE (CITY)	B-6
MaKNIGHT LANE	D-2
MEADOW AVENUE	D-5
MECHLING DRIVE	E-7
MECHLING LANE	E-7
MELLON STREET	A-5,B-5,C-5
MERCER ROAD	C-1,D-1,E-1,F-1
MERIDIAN ROAD	G-1,J5-1
MERRITT DRIVE	C-4,C-5
MIDWAY LANE	B-6
MILLER STREET	E-1
MILT MILLER ROAD	G-1,G-2
MORNINGSIDE DRIVE	F-8
MORTON AVENUE	E-7,E-8
MOTOR POOL WAY	E-7
MOUNTAIN VIEW LANE	C-5
MULBERRY DRIVE	E-2
MURPHY LANE	E-8
N	
NEW CASTLE ROAD	A-1,A-2,B-2,B-3,B-4
NIXON AVENUE	C-4,C-5
NORTH BOUNDARY STREET	D-4,E-3,E-4
NORTH BREEZEWOOD DRIVE	D-3,D-4
NORTH CHESAPEAKE STREET	E-2
NORTH DIXON	D-5
NORTH DUFFY ROAD	E-2
NORTH ESERHART ROAD	A-3,B-3
NORTH MAGNOLIA DRIVE	A-2,B-2,C-2
NORTH MAIN STREET EXT.	E-2
NORTH McKEAN STREET	A-8,B-8,B-7
	B-7
O	
OAKDALE ROAD	C-1,C-2
OAKHURST DRIVE	H-5
OAKLAND AVENUE	E-2
OAKRIDGE DRIVE	E-7,F-7
OAKVALE BOULEVARD	E-8
OCTOBER DRIVE	G-6
OLD EBERHART ROAD	A-2,A-3
OLD PLANK ROAD	E-6,F-6,G-6,H-6
OLIVER DER DRIVE	G-5,H-5
OLIVERIO LANE	A-5
OPAL LANE	F-2
ORCHARD AVENUE	C-8
OTTERSON LANE	C-1
OVERLOOK ROAD	B-7
OXCART LANE	B-7
P	
PACIFIC STREET	E-5
PALAMINO CIRCLE	C-2
PARTELL STREET	E-1,F-1
PATRICIA LANE	D-3
PENN AVENUE	E-5
PERCENT LANE	E-8
PERCL DRIVE	E-2
PERIDEW LANE	D-1
PETERSON STREET	D-5
PIERCE AVENUE	D-4,D-5
PINECREST COURT	D-1
PINE NEEDLES LANE	H-4
PINEWOOD DRIVE	C-3
PIPER LANE	B-4
PITTSBURGH PIKE	E-6
PITTSBURGH ROAD	E-5,F-4,F-5,G-4,H-4
PLACETA STREET	E-5
PLATEAU STREET	F-1
PONY TRAIL LANE	H-1
POOL DRIVE	B-4
PORTMAN ROAD	D-8
POWDER MILL RUN ROAD	H-1
PRESTON DRIVE	D-3
PROVIDENCE DRIVE	A-1
R	
RALSTON AVENUE	D-5
RANDOLPH STREET	D-5
RANDY DRIVE	H-2
RAVENHURST LANE	H-4
RED OAK DRIVE	A-6
REDWOOD LANE	H-4
REGINA STREET	D-5,E-5
REIBER ROAD	F-1
REICH AVENUE	D-1,D-2,E-1
REMBRANT DRIVE	G-5,G-6
REMIL DRIVE	C-4,C-5
RITENOUR LANE	A-3
RITTER STREET	E-7
RITTSWOOD DRIVE	B-7
ROBBITA STREET	D-2,E-2
ROE AVENUE	E-1
ROTHEN AVENUE	D-5
ROUTE 38	A-8,B-8
ROUTE 422	A-1,A-2,A-3,A-4,A-5,A-6
	A-7,B-4,B-5,B-6,B-7,B-8
ROUTE 68	C-1,C-2,C-3,C-4
ROUTE 8	A-8,B-8,B-7,E-5,F-4,F-5
RURAL DRIVE	G-4,H-4
	B-3
S	
SADDLEBROOK CIRCLE	C-2
SARRA LANE	D-1
SAWMILL RUN ROAD	E-2,E-3,F-1,F-2
SAXONBURG ROAD	E-8,F-8
SCHAFFNER ROAD	A-5
SCHENCK LANE	A-6
SCHRAMM LANE	H-8
SCOTLAND AVENUE	E-2
SEMANCO AVENUE	D-5,E-5
SENECA DRIVE	A-3,A-4,B-3,B-4
SEPTEMBER DRIVE	G-6
SHADY AVENUE	D-4
SHARON DRIVE	B-3,B-4
SHIELDS AVENUE	B-6,C-6
SHOCKLEY LANE	C-4
SILVER DRIVE	F-1
SIXTH AVENUE (CITY)	D-5,E-5
SLAGLE AVENUE (CITY)	E-8
SOUTH BENBROOK ROAD	A-1,B-1,C-1
SOUTH BREEDWOOD DRIVE	E-2,F-2
SOUTH DUFFY ROAD	B-3,C-3,D-3,E-3
SOUTH ESERHART ROAD	C-2,D-2,E-2
SOUTH LIME AVENUE	D-3
SOUTH LINDEN AVENUE	A-4,A-5
SOUTH MAGNOLIA DRIVE	E-2
SOUTH MAIN STREET	E-6,E-7
SOUTH WOODLAWN LANE	E-2
SOUTH WOODLAWN ROAD	F-1,E-2
SPANGLER DRIVE	D-1,E-1
SPEAR AVENUE	E-6
SPOONER DRIVE	G-5,G-6
STALEY AVENUE	B-3,C-3
STEELTON AVENUE	E-4
STIRLING DRIVE	C-2
STONEBRIDGE LANE	B-5
STONEBRIDGE BOULEVARD	C-4,D-4
STRATFORD DRIVE	G-5
SUGAR CREEK DRIVE	H-6
SUMMER STREET	B-7
SUNNYVIEW CIRCLE	E-7
SURREY LANE	C-2
SYLVAN STREET	D-4
T	
TAYLOR LANE	B-5
TEAKWOOD ROAD	A-6
TECHNOLOGY DRIVE	C-1
THORNWOOD DRIVE	E-6,F-6,F-7
TIMBERLAND LANE	F-6
TIMBERLINE LANE	C-2,C-3
TOWNSHIP LINE ROAD	H-5,H-6
TRANQUIL AVENUE	G-5,H-5
TRANQUIL LANE	G-4,G-5
TROTTINGWOOD CIRCLE	C-2
TUDOR DRIVE	C-1
TWISTED LANE	B-7
V	
VALLEY STREET	C-8
VANESSA DRIVE	C-3
VAN MAR DRIVE	A-3
VETS CLUB LANE	D-2
VETS CLUB ROAD	D-2
VICTS LANE	E-1
VICTOR ROAD	A-5
VILLA DRIVE	C-4,D-4
VISTA DRIVE	E-6
VOGEL ROAD	H-4,H-5
W	
WALLULA AVENUE (CITY)	E-7
WALNEY DRIVE	H-5
WALTER STREET	E-6
WEIR AVENUE	E-4
WEITZEL ROAD	F-8
WENDELLS LANE	G-7,G-8
WEST CHRISTIE AVENUE	E-6
WEST McQUISTION ROAD	E-6
WEST METZGER AVENUE	E-6
WEST MUNTZ AVENUE	E-6
WEST PATTERSON AVENUE	E-6
WEST PENN STREET EXTENSION	B-4,B-5,C-5
WEST ROCKENSTEIN AVENUE	E-6
WESTBROOK DRIVE	A-2,A-3
WESTVIEW DRIVE	C-4
WESTWOOD MANOR	A-2,A-3
WHIPPO AVENUE	E-7
WHITE AVENUE	E-7
WHITE OAK DRIVE	E-7,F-7
WHITESTOWN ROAD	D-1,D-2,D-3,D-4,D-5,E-5
WILKES AVENUE	B-8
WILLARD AVENUE	D-4,E-4
WILLIAMS ROAD	C-3
WILLOW WOOD DRIVE	E-2
WINDMILL ROAD	H-5,H-6
WINDSOR DRIVE	H-4
WINTERGREEN DRIVE	C-4
WINTERWOOD DRIVE	E-1
WISE ROAD	H-7,H-8
WOODBURY DRIVE	C-4
WOODLAWN ROAD	D-2,E-2
WOODRIDGE ROAD	B-7
WOODROW STREET	D-5
WYNCREST DRIVE	A-2
Y	
YOUNG AVENUE	D-4
Z	
ZENITH ROAD	B-8

Zoning Districts

- A-1 Agricultural
- C-1 General Commercial
- C-2 Convenience Commercial
- M Manufacturing
- R-1 Single Family Residential
- R-2 Multi-Family Residential
- Overlay Districts
  - H - Hansen Ave. Revitalization
  - I - Institutional
  - R - Residential
  - T - Transitional

Access Management

Access Management Corridors

Scale

0 750 1,500 3,000 4,500 Feet

1 inch = 1,500 feet

This is to certify that this is the Official Zoning District Map referred to in Article II of Ordinance No. 441, as amended by Ordinance No. 743, Ordinance No. 830, Ordinance No. 850, Ordinance No. 854, Ordinance No. 869, Ordinance No. 868, Ordinance No. 876, Ordinance No. 877, Ordinance No. 879 and Ordinance No. 913 of Butler Township, Butler County, Pennsylvania.

Attest:

President, Board of Commissioners

Township Manager

Township Solicitor

Revised date:	Data Assembled as of October 15, 2007
July 19, 2010	Added I Overlay District as per Ordinance No. 850
Feb. 7, 2011	Added I Overlay District as per Ordinance No. 854
Oct. 15, 2012	Revised I Overlay District as per Ordinance No. 868
Dec. 17, 2012	Added Access Management per Ordinance No. 869
Mar. 18, 2013	Revised Zoning from R-1 to R-2 as per Ordinance No. 876
Apr. 1, 2013	Revised Zoning from A-1 to C-1 as per Ordinance No. 877
Oct. 7, 2013	Revised I Overlay District as per Ordinance No. 879
Sept. 21, 2020	Revised Zoning District Per Ordinance No. 913

Butler Township

Zoning District Map

GATEWAY

On Call. On Time. On Target.

Date: September 28, 2020

G:\Projects\25000 Butler Twp\25331 GIS\-2020 Updates\GIS\Zoning_Districts_24x36.mxd