

KENNEDY SURVEYING, INC.

105 N. Washington St.
Oxford, Michigan 48371

Phone: (313) 628-4241
Fax: (313) 628-7191

Certificate of a Survey

Survey for Richard & Evelyn Bowles
Address P.O. Box 236, Oxford, Michigan 48371

Date September 14, 1993
Job No. 93-3374; Pg 1 of 3

This is to certify that I Huston Kennedy Registered Land Surveyor, on this date have surveyed and mapped the land below platted, and that the ratio of closure on the unadjusted field observations is 1 in 12,790, and that all of the requirements of P.A. 132 of 1970, have been complied with and are described as follows:

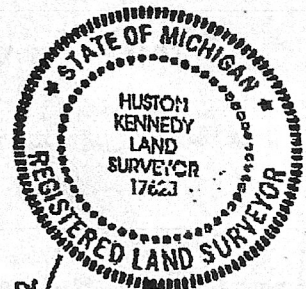
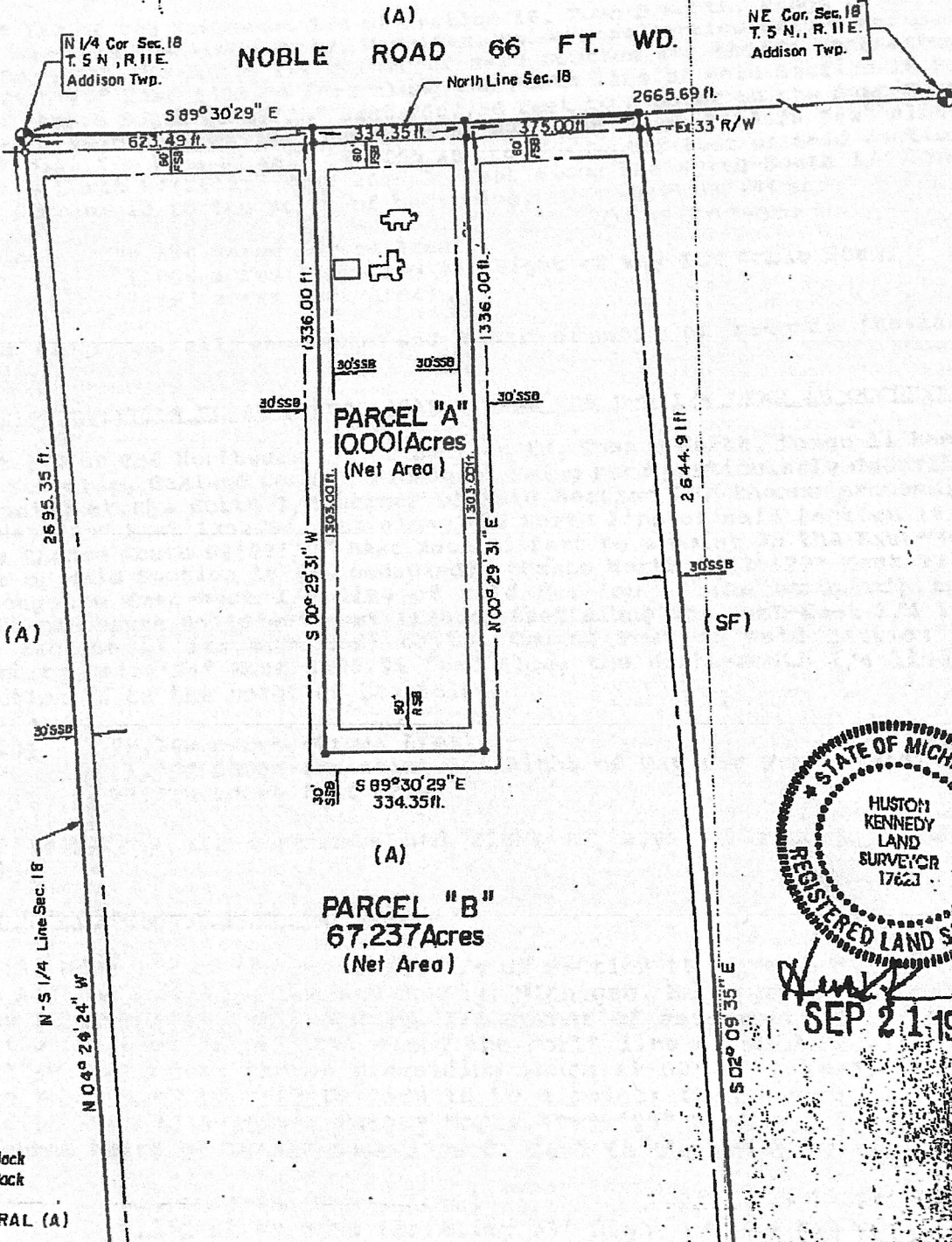

SEP 21 1993

Front Set Back
Rear Yard Set Back
Side Yard Set Back

ED AGRICULTURAL (A)

September 17, 1993

Richard & Evelyn Bowles
3371 Noble Road
Oxford, Michigan 48371
Job No. 93-3374; Pg 2 of 3PROPERTY DESCRIPTION TOTAL PARCEL (AS PER DEED)

The West 1/2 of the Northeast 1/4 of Section 18, Town 5 North, Range 11 East, Addison Township, Oakland County, Michigan. Being more particularly described as beginning at the North 1/4 corner of said Section 18; thence proceeding South 89°30'29" East 1332.84 feet along the North line of said Section 18 to a point; thence South 02°09'35" East 2667.36 feet to a point on the East-West 1/4 line of said Section 18; thence South 89°30'38" West 1226.26 feet along the East-West 1/4 line of said Section 18 to the Center Post of said Section 18; thence North 04°24'24" West 2695.35 feet along the North-South 1/4 line of said Section 18 to the point of beginning.

ORIGINAL PARCEL

05-18-200-001

Containing 78.614 acres (Gross Area)
1.009 acres (Existing 33' Right of Way for Noble Road)
77.605 acres (Net Area)

Reserved therefrom all easements and right of ways of record. (Revised 9/21/93)

PROPERTY DESCRIPTION TOTAL PARCEL (BASED UPON THE E-W 1/4 LINE AS OCCUPIED)

The West 1/2 of the Northeast 1/4 of Section 18, Town 5 North, Range 11 East, Addison Township, Oakland County, Michigan. Being more particularly described as beginning at the North 1/4 corner of said Section 18; thence proceeding South 89°30'29" East 1332.84 feet along the North line of said Section 18 to a point; thence South 02°09'35" East 2644.91 feet to a point on the East-West 1/4 line of said Section 18 (as occupied); thence North 89°26'29" West 97.43 feet along the East-West 1/4 line of said Section 18 (as occupied) to a point; thence South 88°16'49" West 1128.45 feet along the East-West 1/4 line of said Section 18 (as occupied) to the Center Post of said Section 18; thence North 04°24'24" West 2695.35 feet along the North-South 1/4 line of said Section 18 to the point of beginning.

Containing 78.248 acres (Gross Area)
1.009 acres (Existing 33' Right of Way for Noble Road)
77.239 acres (Net Area)

Reserved therefrom all easements and right of ways of record. (Revised 9/21/93)

PROPERTY DESCRIPTION PARCEL "A"

Part of the West 1/2 of the Northeast 1/4 of Section 18, Town 5 North, Range 11 East, Addison Township, Oakland County, Michigan. Being more particularly described as commencing at the North 1/4 corner of said Section 18; thence South 89°30'29" East 623.49 feet along the North line of said Section 18 to the point of beginning; thence proceeding South 89°30'29" East 334.35 feet along the North line of said Section 18 to a point; thence South 00°29'31" West 1336.00 feet to a point; thence North 89°30'29" West 334.35 feet to a point; thence North 00°29'31" East 1336.00 feet to the point of beginning.

Containing 10.255 acres (Gross Area)
0.254 of an acre (Existing 33' Right of Way for Noble Road)
10.001 acres (Net Area)

05-18-200-005