

**FIRST FLOOR DIMENSION**  
 SCALE: 1/4" = 1'-0"  
 GROSS BUILDING AREA = 4,209.5 SF

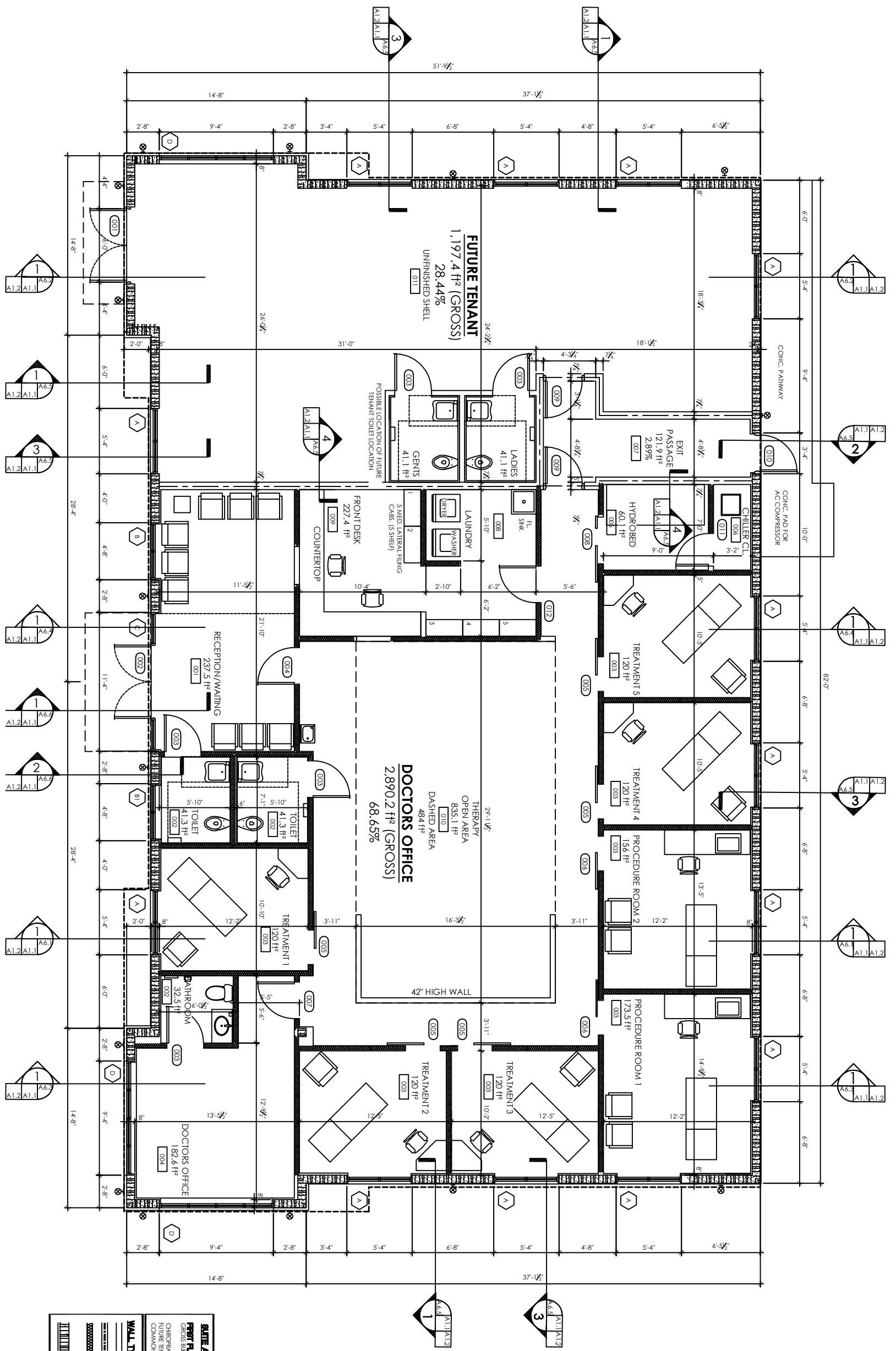

SLOTE AREA CALCULATION	
FIRST FLOOR AREA	4,209.5 SF
GROSS BUILDING AREA	4,209.5 SF
CHIROPRACTIC CLINIC AREA =	2,890.2 SF
FUTURE TENANT AREA =	1,197.4 SF
COMMON AREA =	1,211.9 SF

WALL TYPE LEGEND	
[Symbol]	FRAMED STUD WALL
[Symbol]	FRAMED STUD WALL (FIRE-RATED)
[Symbol]	FRAMED STUD WALL W/ SOUND AND/OR THERMAL INSULATION
[Symbol]	8" CONCRETE MASONRY WALL W/ GYPSUM BOARD OVER FINISH

**PROGRESS SET - NOT FOR CONSTRUCTION**

MK Architecture, LLC hereby reserves its common law copyright and other property rights in these plans, designs, arrangements and ideas. These ideas, plans and designs are not to be reproduced, changed or copied in any form or manner whatsoever, nor are they to be assigned to any third party without first obtaining the express written permission from MK Architecture, LLC. Contractors shall verify and be responsible for all dimensions and conditions of the job. MK Architecture, LLC shall be notified in writing of any variations or discrepancies from the dimensions, conditions and specifications shown by these drawings. All construction shall be in accordance with the current Florida Building Code.

**SHEET**  
A1.1



**MK Architecture LLC**  
 8200 College Parkway, Suite 101  
 Fort Myers, Florida 33919  
 239.482.2121  
 AA26003856 IB26001865  
 www.MK-ARCH.com

PRELIMINARY DRAWING FOR  
**DR KASTER CHIROPRACTIC CLINIC**  
 1539 BRANTLEY ROAD  
 FORT MYERS, FLORIDA

No.	REVISIONS