

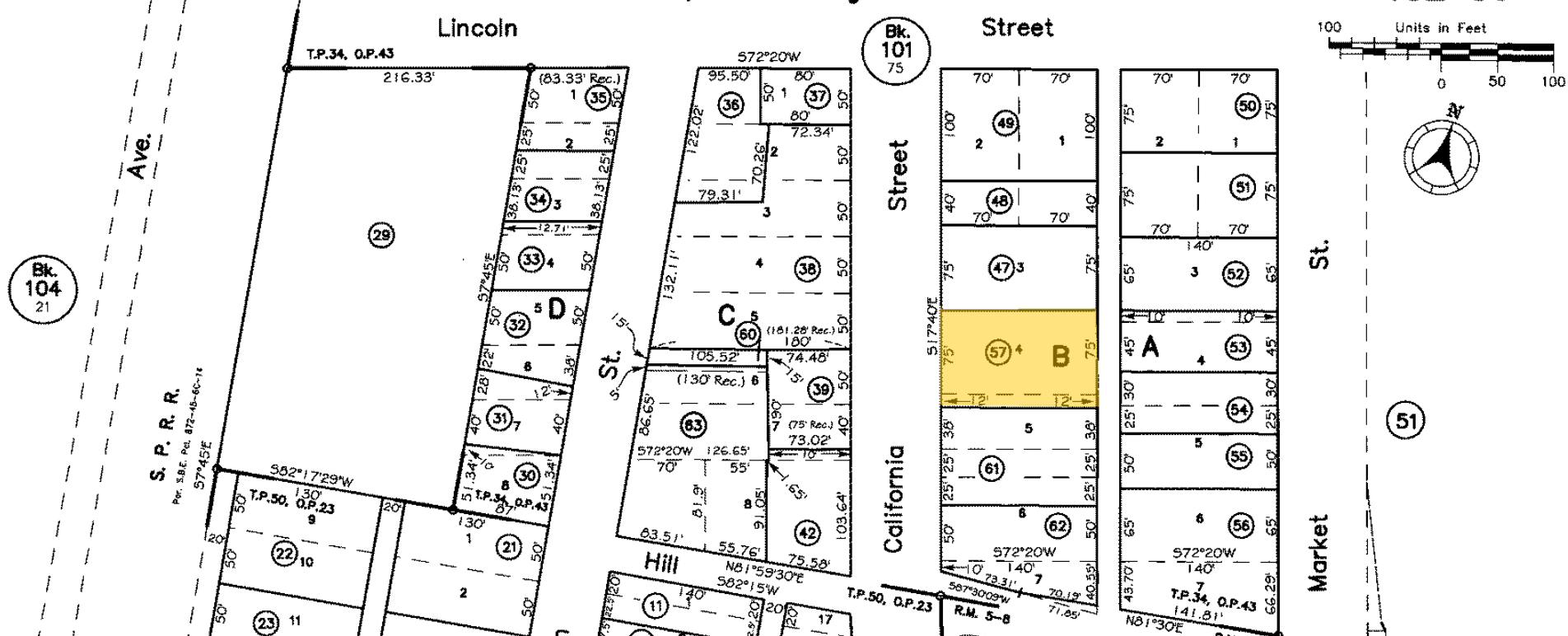

2139-2159 CALIFORNIA STREET, REDDING, CA

AVAILABLE FOR SALE



01
EXECUTIVE
SUMMARY

02
INVESTMENT
HIGHLIGHTS

03
PROPERTY
OVERVIEW

04
LOCATION
MAP

05
AREA
AMENITIES

06
RENT
ROLL

EXECUTIVE SUMMARY

\$1,271,971

ASKING PRICE

7%

CAP RATE

12

TOTAL # OF
UNITS

±400 SF

AVG UNIT SIZE

12

OF CURRENT
TENANTS

100%

OCCUPANCY



INVESTMENT HIGHLIGHTS



LONG TERM TENANTS

The property rarely has vacancy and most tenants are long term tenants. The proximity of the property to the nearby Mercy Medical Center is a major factor as nurses, doctors and staff are all attracted to the property's location and features.



MULTI-TENANT PROPERTY

Offering twelve (12) small units for lease with staggered lease expirations, the property provides insulation from large blocks of vacancy for an investor.



WELL MAINTAINED ASSET

This well-maintained asset demonstrates consistent professional management and proactive upkeep, minimizing capital expenditure risk while preserving long-term value.



Each unit includes a range, dishwasher, microwave, disposal, and refrigerator. Property features onsite coin-operated laundry, one dedicated off-street parking space per unit, recently upgraded mini-split heating and cooling systems, bathtubs, LVP flooring, and is pet-friendly. Modern upgrades and convenient amenities create a comfortable living experience that tenants appreciate.

BUILDING DETAILS

Total Building Size: 5,100 SF

Site Size: 0.28 AC (12,197 SF)

Submarket: Redding/Chico

Year Built/Renovated: 1939 / 2019

APN: 102-560-057

Zoning: RM-9

of Buildings: Six (6)

of Units: Twelve (12)

of Studios's: Eight (8)

of 1 Bed/1 Bath's: Four (4)

SERVICE PROVIDERS

Electricity: City of Redding Utilities (Tenant Paid)

Garbage: City of Redding Utilities (Tenant Paid)

Water: City of Redding Utilities (Owner Paid)

Sewer: City of Redding Utilities (Owner Paid)



LOCATION MAP



DISTANCES:

CA-44	1 mile
I-5	2 miles
Redding Regional Airport	9 miles
Chico	73 miles
Sacramento	163 miles

DEMOGRAPHICS



1 Mile: 10,273 ppl
3 Miles: 61,332 ppl



1 Mile: 4,672 HH
3 Miles: 25,681 HH



1 Mile: \$40,415
3 Miles: \$57,051

AREA AMENITIES



RENT ROLL & ESTIMATED EXPENSES

Unit	Size	Bedrooms	Bathrooms	Monthly Rent	Annual
2139	400 SF	0	1	\$925.00	\$11,100.00
2141	400 SF	0	1	\$843.00	\$10,116.00
2143	400 SF	0	1	\$925.00	\$11,100.00
2145	400 SF	0	1	\$950.00	\$11,400.00
2147	475 SF	1	1	\$950.00	\$11,400.00
2149	475 SF	1	1	\$900.00	\$10,800.00
2151	475 SF	1	1	\$950.00	\$11,400.00
2151 1/2	475 SF	1	1	\$925.50	\$11,106.00
2153	400 SF	0	1	\$925.00	\$11,100.00
2155	400 SF	0	1	\$925.00	\$11,100.00
2157	400 SF	0	1	\$950.00	\$11,400.00
2159	400 SF	0	1	\$925.00	\$11,100.00
Common Area Laundry				\$165.00	\$2,000.00
Totals & Averages:				\$11,258.50	\$135,122.00

Estimated Expenses	
Property Taxes	\$12,484
Property Insurance	\$8,600
Utilities	\$7,000
Management Fees	\$13,000
Repairs and Maintenance	\$5,000
Total Expenses	\$46,084

TOTAL BASE INCOME	\$135,122
LESS VACANCY FACTOR (0%)	- \$0
ADJUSTED GROSS INCOME	\$135,122
LESS TOTAL EXPENSES	- \$46,084
NET OPERATING INCOME (NOI)	\$89,038
CAP RATE	6%

OFFERING MEMORANDUM DISCLAIMER

This Offering Memorandum (“Memorandum”) is being delivered to you for the sole purpose of evaluating the possible investment in 2139-2159 California St., Redding, CA (the “Project”), and is not to be used for any other purpose. This Memorandum was prepared by Cushman & Wakefield based primarily on information supplied by the Managing Members. It contains select information about the Project and the real estate market but does not contain all the information necessary to evaluate the Project.

The financial projections contained herein are for general reference only. They are based on assumptions relating to the overall economy and local competition, among other factors. Accordingly, actual results may vary materially from such projections. Various documents have been summarized herein to facilitate your review; these summaries are not intended to be a comprehensive statement of the terms or a legal analysis of such documents.

While the information contained in this Memorandum is believed to be reliable, neither Cushman & Wakefield nor Managing Member guarantees its accuracy or completeness.

Because of the foregoing and since the investment in the Project is being offered on an “As Is, Where Is” basis, a prospective investor or other party authorized by the prospective investor to use such material solely to facilitate the prospective purchaser’s investigation, projections and conclusions regarding the investment in the Project without reliance on this Memorandum or any other Confidential Information.

Neither Cushman & Wakefield nor Managing Member guarantees the accuracy or completeness of the information contained in this Memorandum provided by Cushman & Wakefield and Managing Member. Managing Member expressly reserves the right, at its sole discretion, to reject any offer to invest in the Project or to terminate any negotiations with any party at any time with or without written notice.

Managing Member shall have no legal commitment or obligations to any prospective investor unless and until a written sale agreement has been fully executed, delivered and approved by Managing Member and any conditions to Managing Member’s obligations thereunder have been satisfied or waived.

Managing Member has retained Cushman & Wakefield as its exclusive broker and will be responsible for any commission due to Cushman & Wakefield in connection with a transaction relating to the Project pursuant to a separate agreement. Cushman & Wakefield is not authorized to make any representation or agreement on behalf of Managing Member.

Each prospective investor will be responsible for any claims for commissions by any other broker in connection with an investment in the Project if such claims arise from acts of such prospective investor or its broker. This Memorandum is the property of Managing Member and all parties approved by Managing Member and may be used only by parties approved by Managing Member. No portion of this Memorandum may be copied or otherwise reproduced.



LISTING BROKER

BRYCE MACDONALD

Executive Director

916-288-4806

bryce.macdonald@cushwake.com

CA LIC# 01422174

©2026 Cushman & Wakefield. All rights reserved. The material in this presentation has been prepared solely for information purposes, and is strictly confidential. Any disclosure, use, copying or circulation of this presentation (or the information contained within it) is strictly prohibited, unless you have obtained Cushman & Wakefield's prior written consent. The views expressed in this presentation are the views of the author and do not necessarily reflect the views of Cushman & Wakefield. Neither this presentation nor any part of it shall form the basis of, or be relied upon in connection with any offer, or act as an inducement to enter into any contract or commitment whatsoever. NO REPRESENTATION OR WARRANTY IS GIVEN, EXPRESS OR IMPLIED, AS TO THE ACCURACY OF THE INFORMATION CONTAINED WITHIN THIS PRESENTATION, AND CUSHMAN & WAKEFIELD IS UNDER NO OBLIGATION TO SUBSEQUENTLY CORRECT IT IN THE EVENT OF ERRORS.